This is a digital copy of a book that was preserved for generations on library shelves before it was carefully scanned by Google as part of a project to make the world's books discoverable online.

It has survived long enough for the copyright to expire and the book to enter the public domain. A public domain book is one that was never subject to copyright or whose legal copyright term has expired. Whether a book is in the public domain may vary country to country. Public domain books are our gateways to the past, representing a wealth of history, culture and knowledge that's often difficult to discover.

Marks, notations and other marginalia present in the original volume will appear in this file - a reminder of this book's long journey from the publisher to a library and finally to you.

Usage guidelines

Google is proud to partner with libraries to digitize public domain materials and make them widely accessible. Public domain books belong to the public and we are merely their custodians. Nevertheless, this work is expensive, so in order to keep providing this resource, we have taken steps to prevent abuse by commercial parties, including placing technical restrictions on automated querying.

We also ask that you:

+ *Make non-commercial use of the files* We designed Google Book Search for use by individuals, and we request that you use these files for personal, non-commercial purposes.

+ *Refrain from automated querying* Do not send automated queries of any sort to Google's system: If you are conducting research on machine translation, optical character recognition or other areas where access to a large amount of text is helpful, please contact us. We encourage the use of public domain materials for these purposes and may be able to help.

+ *Maintain attribution* The Google "watermark" you see on each file is essential for informing people about this project and helping them find additional materials through Google Book Search. Please do not remove it.

+ *Keep it legal* Whatever your use, remember that you are responsible for ensuring that what you are doing is legal. Do not assume that just because we believe a book is in the public domain for users in the United States, that the work is also in the public domain for users in other countries. Whether a book is still in copyright varies from country to country, and we can't offer guidance on whether any specific use of any specific book is allowed. Please do not assume that a book's appearance in Google Book Search means it can be used in any manner anywhere in the world. Copyright infringement liability can be quite severe.

About Google Book Search

Google's mission is to organize the world's information and to make it universally accessible and useful. Google Book Search helps readers discover the world's books while helping authors and publishers reach new audiences. You can search through the full text of this book on the web at `http://books.google.com/`

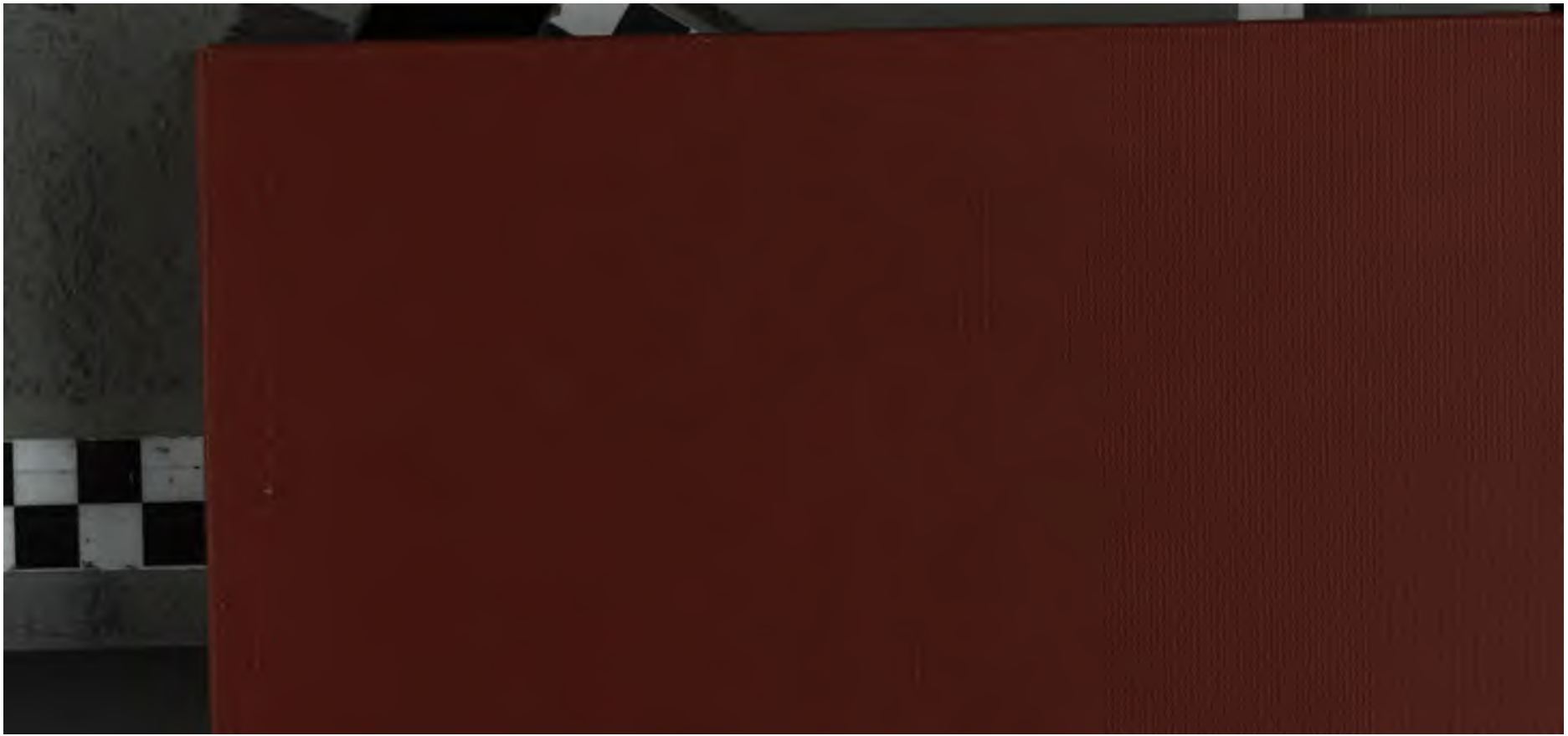

STANFORD UNIVERSITY LIBRARIES · STANFORD UNIVERSITY LIBRARIES · STANFORD UNIVERSITY LIBRARIES ·

STANFORD UNIVERSITY LIBRARIES
STANFORD UNIVERSITY LIBRARIES
STANFORD UNIVERSITY LIBRARIES
STANFORD UNIVERSITY LIBRARIES
STANFORD UNIVERSITY LIBRARIES
STANFORD UNIVERSITY LIBRARIES
STANFORD UNIVERSITY LIBRARIES
STANFORD UNIVERSITY LIBRARIES
STANFORD UNIVERSITY LIBRARIES
STANFORD UNIVERSITY LIBRARIES
STANFORD UNIVERSITY LIBRARIES

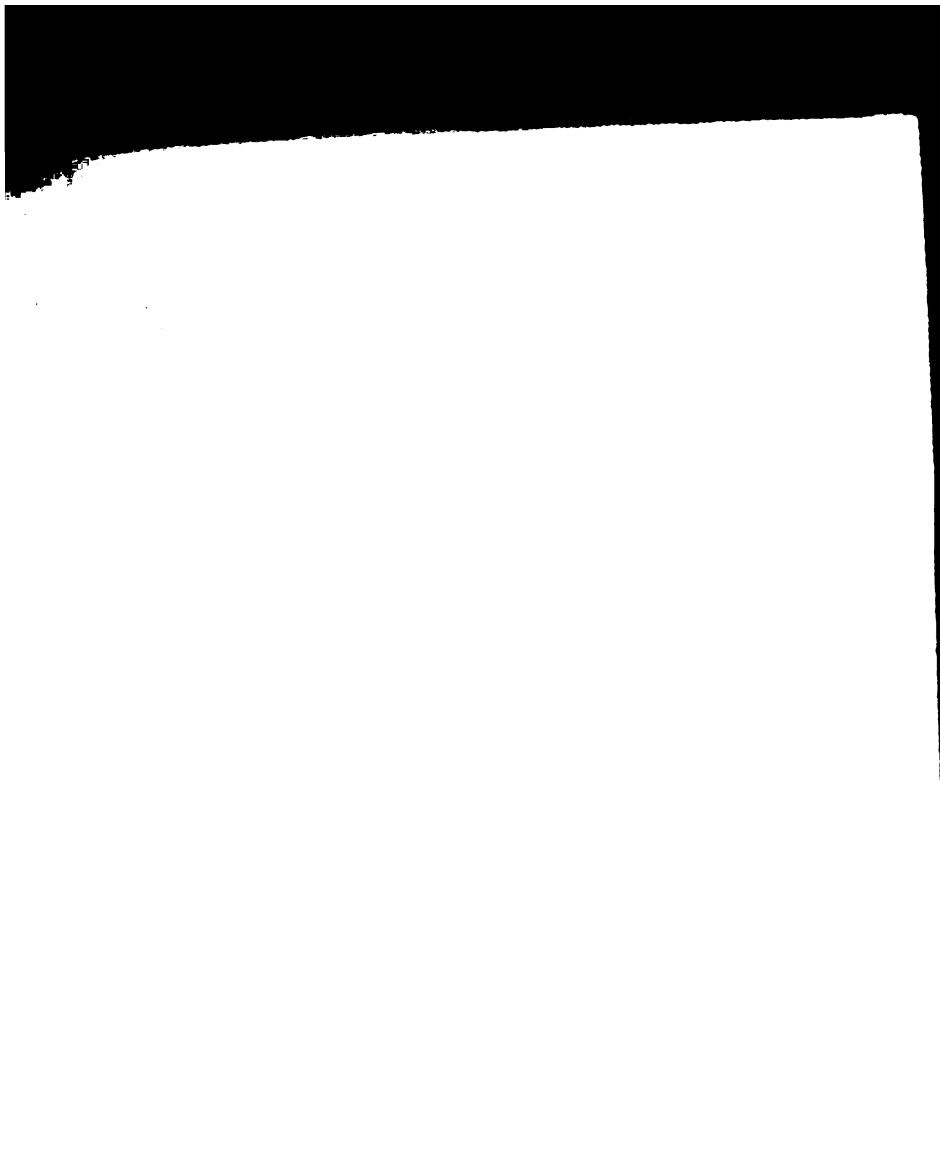

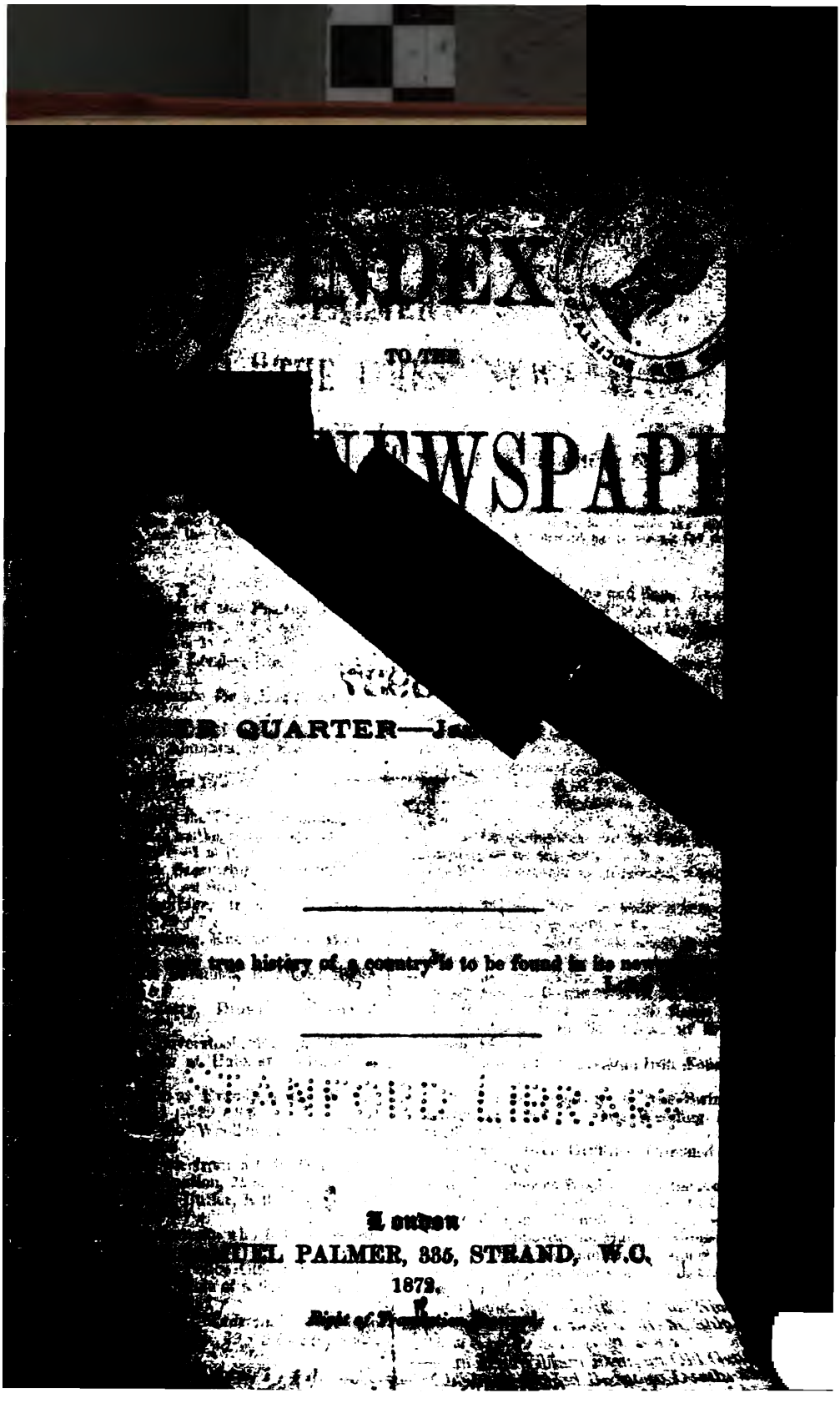

INDEX

TO THE

...S NEWSPAPE...

A1 21
T5 H3
185
935937

...TER QUARTER---Jan...

...e only true history of a country is to be found in its newspapers
Lord MACA...

...D LIBRARY

...ondon
SAMUEL PALMER, 3...A STRAND, W.C.
1872.

...ight of Translation Reserved

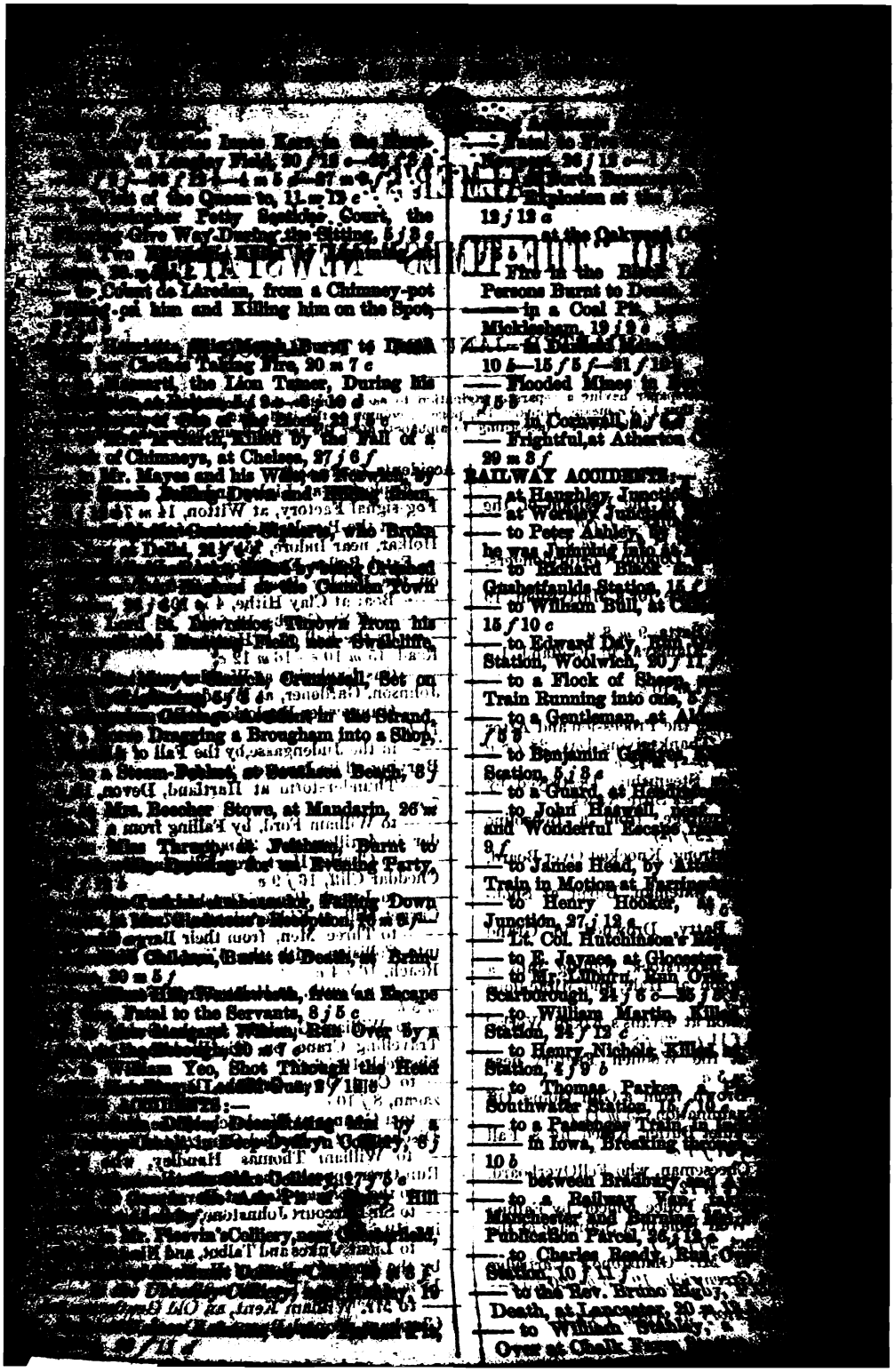

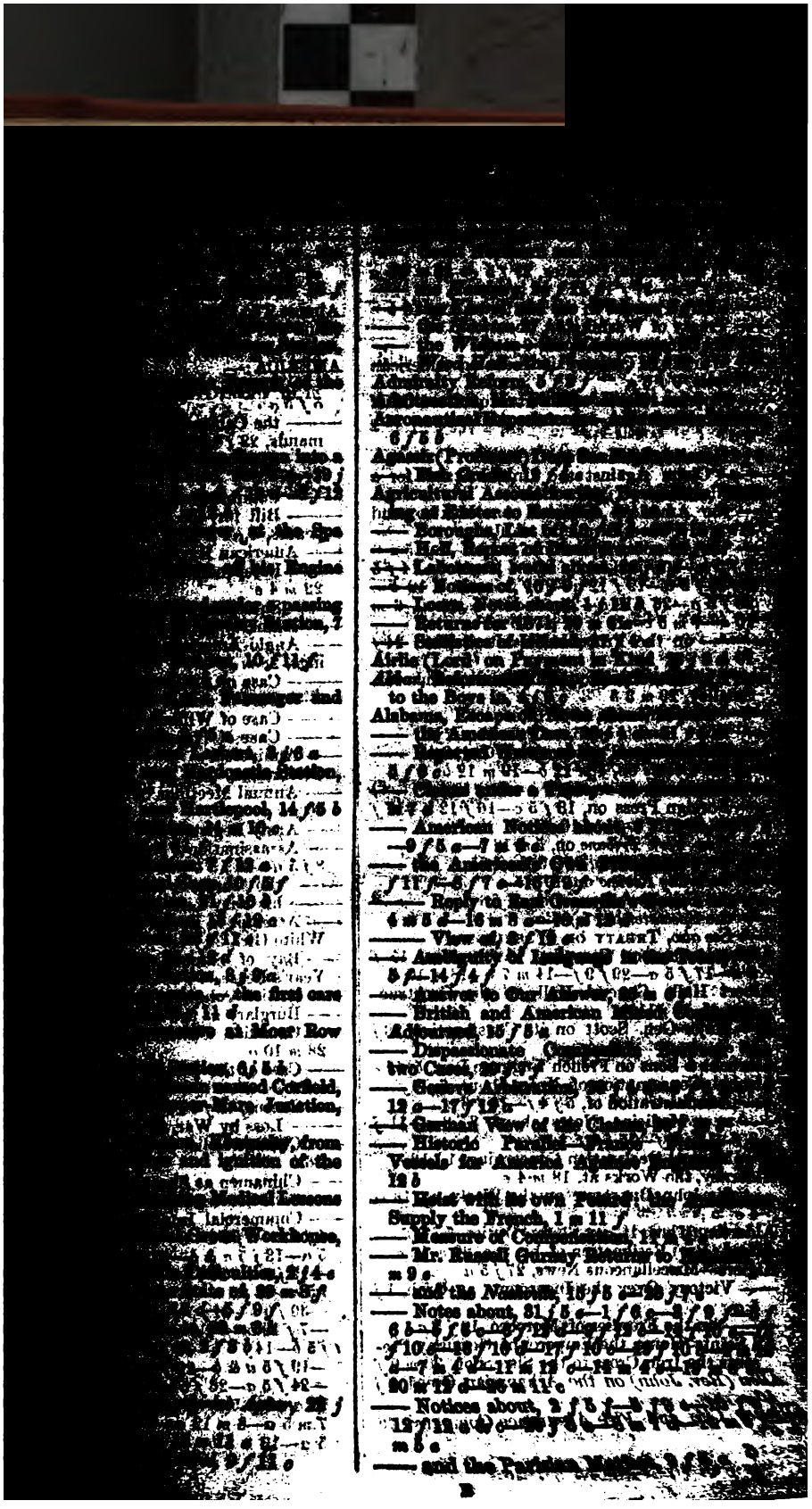

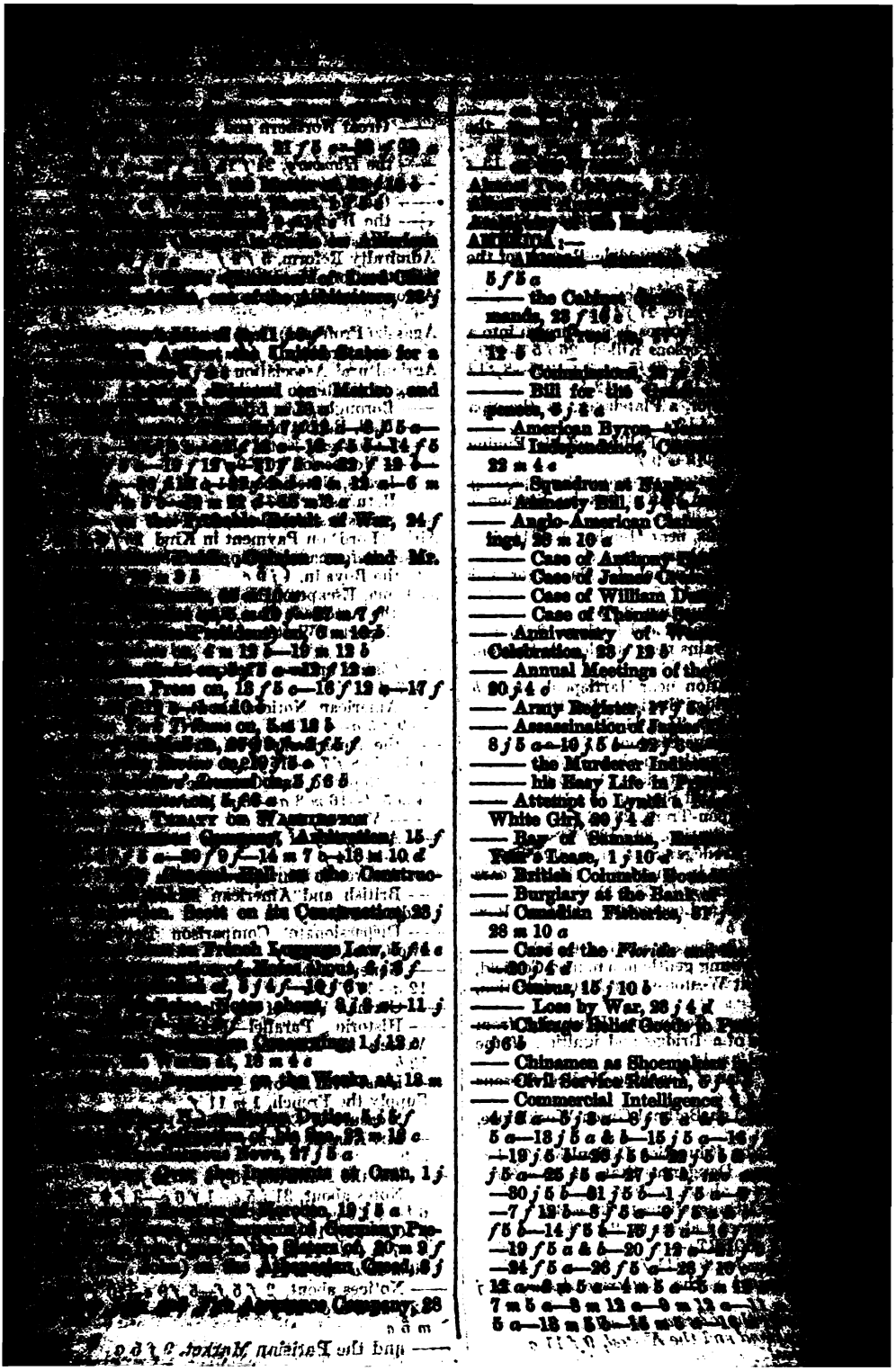

Andrews (J. B.) on the
25 f 8 b
Angell (Lewis) on the
Woolwich, 8 f 6 b
Anglo-American
17 f 4 d
—— Argentine
—— French
—— Paper—the
—— Submarine
Form, 18 j 4 c
—— Indian Tea
—— Russian Trade
—— Spanish Silver
Another Case from
Antelo (Lt.-Col. A. E.)
Anstie (Dr. F. E.) on
9 f
Anstruther (Sir Robert)
Sloth, 10 j 10 c
—— Correction of his
Anti-Republican Riots,
2 m 12 c
Antiquarian Discoveries in
—— in Cornhill, 11 m
—— of the Extinct Shark
Antique Objects, Price
of, 18 j 9 f
Antonelli (Cardinal) Health
Apocryphal Comet, see Nam
Apothecaries' Hall, Gentlem
Examination, 1 j 4 c—6
9 f—30 j 4 d—3 f 5 c—7
f 11 c—24 f 11 f—5 m 4 d—2
26 m 4 c
Applied Theology, Mr. Cudw
5 d
Archer (Charles) on the New
Sir Walter Scott, 6 f 12 c
ARCHES, ETC., COURTS:—
—— Peel (Sir R.) v. Tamworth
7 m 11 c
—— Shepherd v. Bennett, see P
Architecture in the Houses
9 f
Architects v. Advertisers, 10 j 10
Argentine Confederation — Bat
Onatis, 18 m 7 c
Arkansas, Negro Disturbance in
Armistead (—) Presents £5,000
Working Men's Clubs at Dun
Armorial Bearings, Prosecution
for Using, 8 j 5 f
Armstrong (W. G.) on Portland
Army of the Loire, 29 m 4 c—30
—— Estimates, 21 f 9 f—28 f 11
—— Army Medical Service,
Arthur (Prince) Lecture on the
14 m 7 f
Artillery Company, Annual
5 d—10 f 7 c

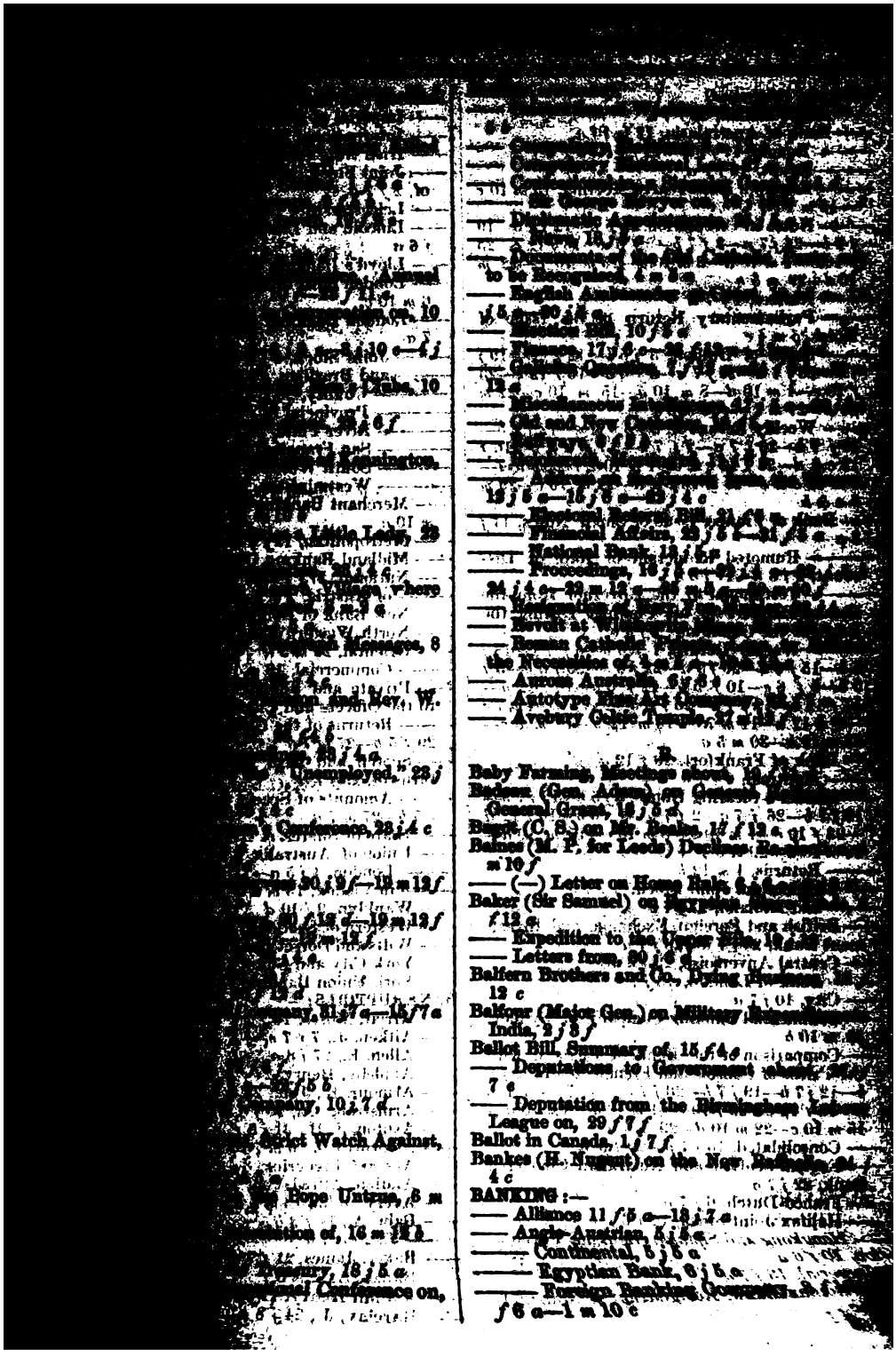

12 m 10 a

Weekly Returns, 18 m 10 c

5 f 5 b—12 f 7 b—19 f 7 c—2 f 7 b—9 f 6 c—16 f 12 c—23 m 10 c—30 m 10 c

Monthly Return of the Issue of 5 m 4 c

5 f 5 b—12 f 7 b—19 f 7 c—26 f 7 b—2 m 10 d—9 m 10 a—15 m 10 c—22 m 10 d—29 m 10 c

Weekly Balances, 5 f 5 b—12 f 7 b—19 f 7 b—26 f 7 c—2 f 7 b—9 f 6 c—16 f 12 a—23 f 12 a—30 m 10 b—29 m 10 c

Returns, Issue of Small Notes, 11 j 8 a, 12

Proposed Abstract or Table of Dis- 12 f 8 b

Correspondence with the Governor from the Commencement of his Candidature During the Year, 2 f 6 c

Weekly Returns, 1 f 6 b—6 f 7 f—13 j 15 f 6 d—20 j 5 a—27 j 6 c—29 j 6 d—3 f 6 c—10 f 5 b—17 f 6 b—16 f 12 a—23 f 12 a—30 f 7 b—26 f 6 b—2 m 5 a—4 m 7 c 12 b—11 m 7 b—18 m 12 b—18 m 6 c—25 m 12 b—29 m 5 a

Bank of Frankfort, 20 f 12 a

Weekly Returns, 6 f 7 b

Bankers' Clearing House, 5 f 5 c—12 f 7 b—19 f 7 c—26 j 7 c—2 f 7 b—9 f 6 b—16 f 12 d—23 m 10 c—30 m 10 c—15 m 10 d—22 m 10 d

Bankers, 1 m 12 b

Bankers' Joint Stock, 1 f 7 a

Bankers, 17 f 7 a

Banking and Foreign Exchange and Investment, 29 f 7 a—26 j 7 a

Bankruptcy Appreciation, 29 f 6 d

Bankruptcy of London, 18 f 7 a

20 j 7 c

Bankruptcy Banking Company of Sydney, 5 f 5

Bankruptcy Comparison of the Bank of England with the Bank of Ottoman and French Banks, 5 j 5 f 7 b—19 j 7 b—26 j 7 a—2 f 7 b—9 f 7 6 m 10 c—1 m 10 d—8 m 10 a—15 m 10 c—22 m 10 d—29 m 5 a

Bankruptcy Consolidated, 15 j 7 a—29 f 5 a

Bankruptcy Scottish and Australian Chartered 12 f 7 a

Bankruptcy Dutch, 6 f 7 a

Bankruptcy Joint Stock, 19 f 6 f

Bankruptcy Mercantile and Shanghai Banking Corporation, 6 f 7 a

Bankruptcy Provincial, 18 j 7 a

Bankruptcy Returns, Resignation of Manager,

Bankruptcy Joint Stock, 6 f 7 a

Bankruptcy Liverpool, 2 f 7 a

Bankruptcy Lincoln and 6 a

Bankruptcy Lloyd's 6 m 10 c

Bankruptcy London 7 a

Bankruptcy Joint Stock, 6 f 7 a

Bankruptcy and Brazilian, 6 f 7 a

Bankruptcy County, 26 f 7 a

Bankruptcy Provincial 27 f 7 a

Bankruptcy River Plate, 13 f 7 a

Bankruptcy San Francisco, 6 f 7 a

Bankruptcy South Western, 6 f 7 a

Bankruptcy Westminster, 13 f 7 a

Bankruptcy Merchant Banking Co. m 10 a

Bankruptcy Metropolitan, 13 f 7 a

Bankruptcy Midland Banking Co. 6 f 7 a

Bankruptcy National, 17 f 7 a

Bankruptcy of Austria, 2 m 5 a

Bankruptcy New Bank of Bombay, 6 f 7 a

Bankruptcy North Western Bank, 6 f 7 a

Bankruptcy Oriental, 29 m 5 a

Bankruptcy Commercial, 19 m 10 a

Bankruptcy Private and Joint Stock to the Officers and Clerks, 6 f 7 a

Bankruptcy Returns of the Circulation 29 f 5 b—27 m 7 d

Bankruptcy Scotch and Irish Banks, turns of, 29 j 7 a

Bankruptcy Amounts of Specie held f 5 b—27 m 7 a

Bankruptcy State of Shares, in every 6 f 7 a

Bankruptcy Union of Australia, 6 f 7 a

Bankruptcy London, 4 j 5 a—11 j 5 a

Bankruptcy in Vienna, 13 m 5 b

Bankruptcy Wanklyn, 9 j 10 d

Bankruptcy Western of Scotland, 21 f 7 a

Bankruptcy Wilts and Dorset Banking 6 f 7 a

Bankruptcy York City and County Banking 6 f 7 a

Bankruptcy York Union Banking Co. 6 f 7 a

BANKRUPTCIES:—

Bankruptcy Afriat, Moses, 10 f 7 f

Bankruptcy Aitken, J., 7 f 7 c

Bankruptcy Allen, E., 27 j 8 a

Bankruptcy Appleby, Henry, 24 f 8 d

Bankruptcy Armour, R., Jun., 28 m 8 a

Bankruptcy Armstrong, A., 10 f 6 b

Bankruptcy Ashton, J. H., 31 j 5 f

Bankruptcy Ashworth, Z., 6 m 7 a

Bankruptcy Atwood, Frederick, 3 j 6 c

Bankruptcy Audlan, Alfred Von, 13 j 6 a

Bankruptcy Avery, John, 18 m 8 a

Bankruptcy Bain, A., 14 f 8 b

Bankruptcy J., 20 m 7 b

Bankruptcy Baker, James, 21 f 7 a

Bankruptcy Banks, A., 2 m 5 a

Bankruptcy John Henry, 17 f 8 j

Bankruptcy Barclay, J., 24 j 8 a

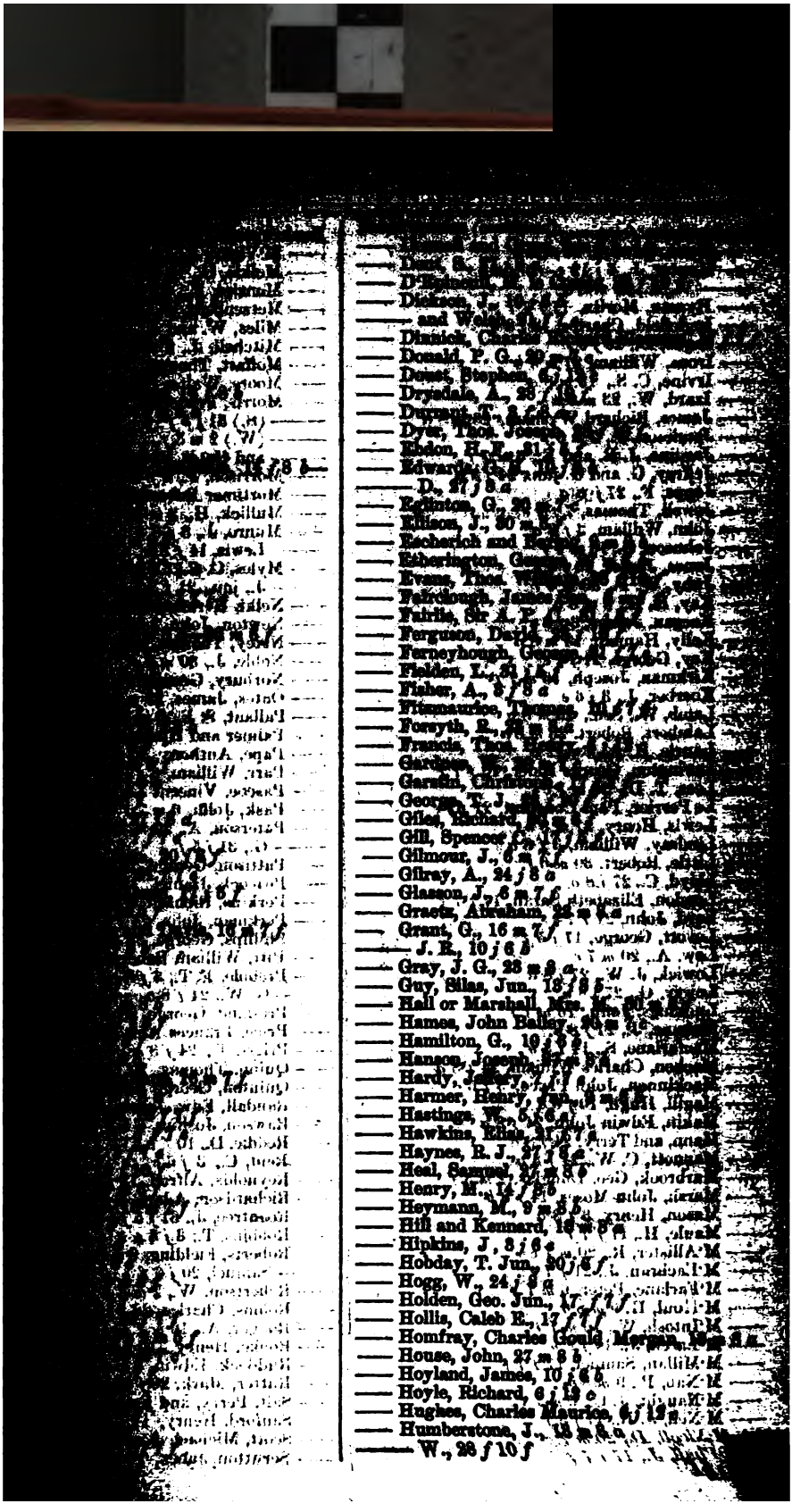

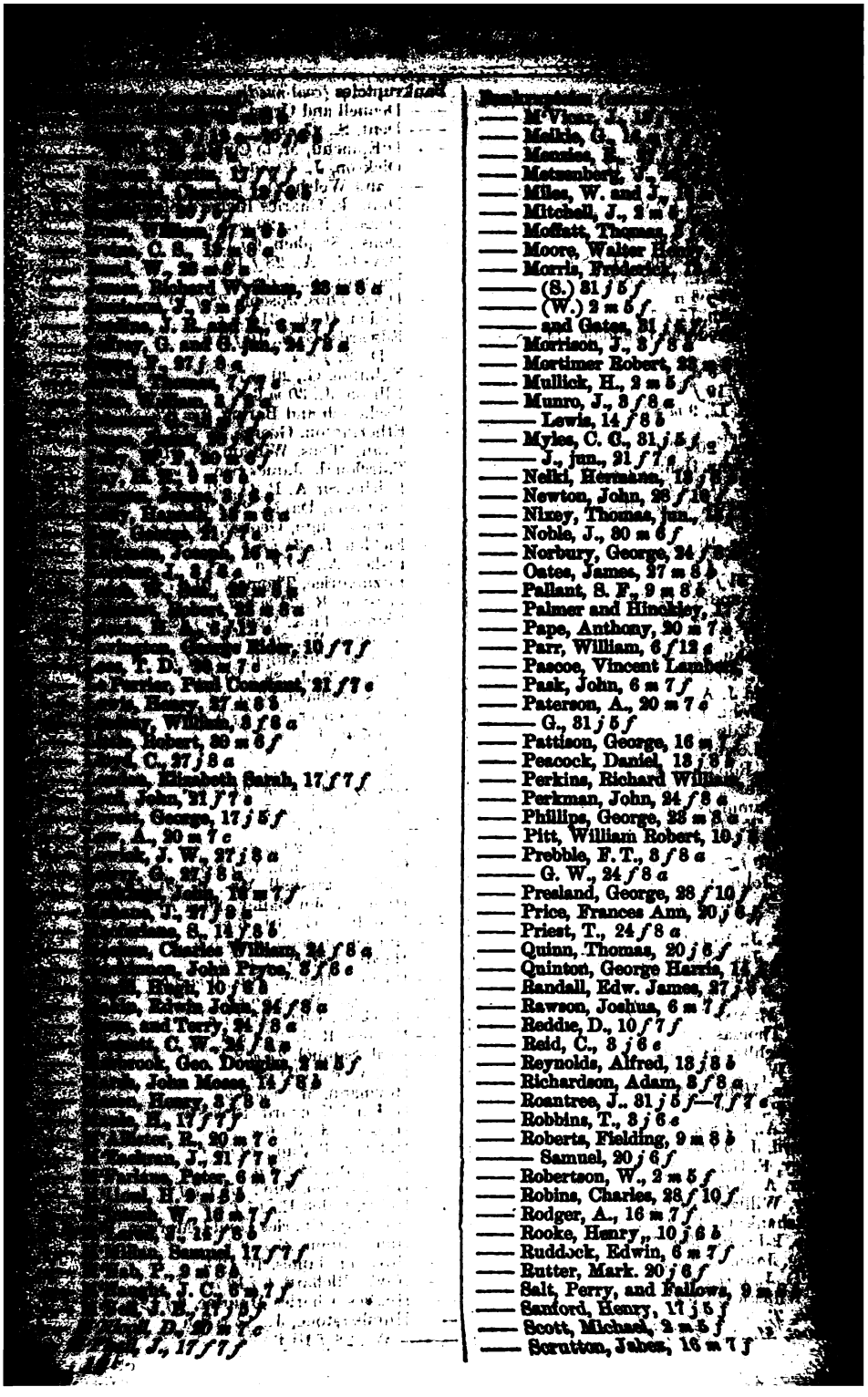

—— M'Vicar, J., 1[illegible]
—— Meikle, G., 14 s
—— Menzies, R., [illegible]
—— Metzenberg, J., [illegible]
—— Miles, W. and J., [illegible]
—— Mitchell, J., 2 m 6
—— Moffatt, Thomas, [illegible]
—— Moore, Walter H[illegible]
—— Morris, Frederick, [illegible]
—— (S.) 31 *j* 5 *f*
—— (W.) 2 m 5 *f*
—— and Gates, 31 *j* 5 *f*
—— Morrison, J., 3 *f* 8 *a*
—— Mortimer Robert, 23 m
—— Mullick, H., 2 m 5 *f*
—— Munro, J., 3 *f* 8 *a*
—— Lewis, 14 *f* 8 *b*
—— Myles, C. G., 31 *j* 5 *f*
—— J., jun., 21 *f* 7
—— Nelki, Hermann, 13 *f*
—— Newton, John, 28 *f* 10
—— Nixey, Thomas, jun., 1[illegible]
—— Noble, J., 30 m 6 *f*
—— Norbury, George, 24 *f* 8
—— Oates, James, 27 m 8
—— Pallant, S. F., 9 m 8
—— Palmer and Hinckley, 1[illegible]
—— Pape, Anthony, 20 m 7
—— Parr, William, 6 *f* 12
—— Pascoe, Vincent Lambert
—— Pask, John, 6 m 7 *f*
—— Paterson, A., 20 m 7
—— G., 31 *j* 5 *f*
—— Pattison, George, 16 m
—— Peacock, Daniel, 13 *f* 8
—— Perkins, Richard Willia
—— Perkman, John, 24 *f* 8
—— Phillips, George, 28 m 8
—— Pitt, William Robert, 10 *f*
—— Prebble, F. T., 3 *f* 8 *a*
—— G. W., 24 *f* 8 *a*
—— Presland, George, 28 *f* 10
—— Price, Frances Ann, 20 *j* 6
—— Priest, T., 24 *f* 8 *a*
—— Quinn, Thomas, 20 *j* 6 *f*
—— Quinton, George Harris, 1[illegible]
—— Randall, Edw. James, 27 *j*
—— Rawson, Joshua, 6 m 7
—— Reddie, D., 10 *f* 7 *f*
—— Reid, C., 3 *j* 6 *c*
—— Reynolds, Alfred, 13 *j* 8
—— Richardson, Adam, 3 *f* 8 *a*
—— Roantree, J.. 31 *j* 5 *f*—7 *f* 7 *c*
—— Robbins, T., 3 *j* 6 *c*
—— Roberts, Fielding, 9 m 8
——— Samuel, 20 *j* 6 *f*
—— Robertson, W., 2 m 5 *f*
—— Robins, Charles, 28 *f* 10 *f*
—— Rodger, A., 16 m 7 *f*
—— Rooke, Henry,, 10 *j* 6
—— Ruddock, Edwin, 6 m 7 *f*
—— Rutter, Mark. 20 *j* 6 *f*
—— Salt, Perry, and Fallows, 9 m
—— Sanford, Henry, 17 *j* 5 *f*
—— Scott, Michael, 2 m 5 *f*
—— Scrutton, Jabez, 16 m 7 *f*

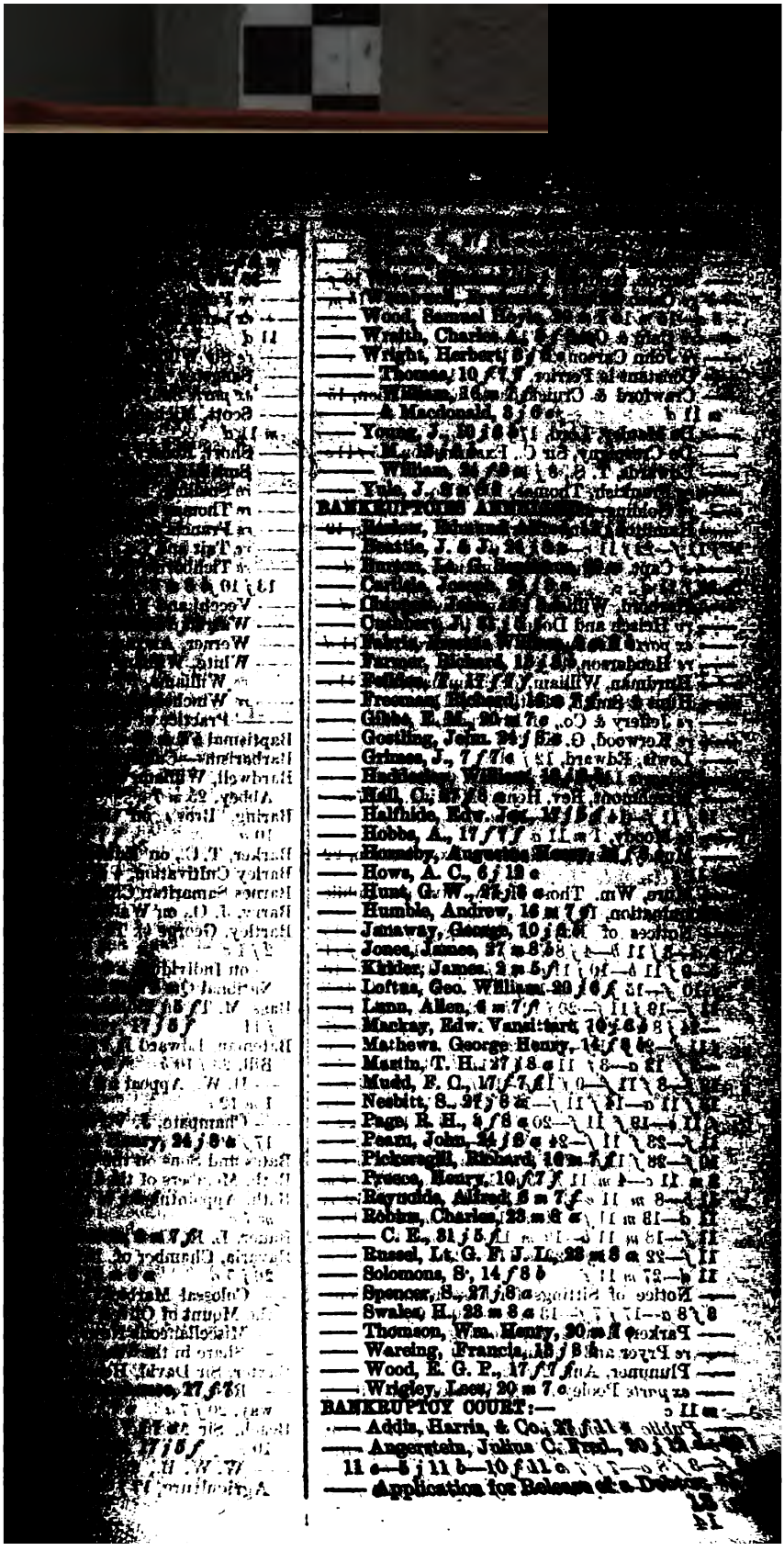

—Examination, 15 f 11 e
Lord, 17 j 11 f
Sir C. Examination, 15 f 11 e
Thomas, 10 f 11 e
G. A., Meeting, 19 f 11 e—20 f 12 d
Examination, 25 j 10 d—
Examination, 6 m 11 d
Howard, 26 m 11 d
Examination, 8 f 11 e
Co., 9 f 11 e
Rev. Henry, Meeting, 18 j 7 e—
Godfrey, Examination, 22
Wm. Thos. Henry Strange, Public
Sittings, 1 f 11 b—2 j
—4 j 8 m 8 f 10 e—9 f 11 e—3 j 11
—10 f 11 e—11 f 12 f 11 d—18
—19 f 11 d—18 j
—20 j 12 d—22 f 11 e—26 j 10 f
—27
—31 f 11 f—1 f 11 a
—3 f 11 f—5 f 11 d—8 f 11 d—7 f
—9 f 11 f—9 f 12 e—10 f 11 f—12 f 11 f—
—16 f 11 f—16 f 12 e—16 f 11 f—17
—19 f 11 f—20 f 11 f—21 f 11 d—23 f
—24 f 11 f—26 f 11 d—28 f
—1 m 5 f—
—4 m 11 f—8 m 12 f—8 m 12 f—7 m
—8 m 11 e—8 m 11 f—11 d—19 m
—13 m 11 f—21 m 11 d—16 m
—18 m 11 b—19 m 11 e—20 m 11 e—21 m
—23 m 11 e—25 m 11 f—26 m
—27 m 11 f
Sittings for Last Examinations,
—17 f 7 f—18 m 8 m 20 m
Hon. C., the Hospital, 12 j 11 e
Pryor and Cuthbert, 26 f 8 f
Thomas, Arch., Will of, 2
Foskett, Mr. William Russell, 27
—2 m 8 m 16 f 10 e—10 j
—15 f 8 m 16 f 12 e—21 j
—10 f 10 f—6 m 7 f—9
—30 m 8 f
—re Pulling, Geo.
—ex parte Raymond, 11 d
—re Sir William
—Sainster, Alfred
—ex parte Saul re
—Scott, Michael Da
m 11 d
—Short, Robert Peter
—Smith, R. T.
—re Snelling, Brod
—re Thomas Sm
—re Francis Stubbs, 14 m
—re Tait and Co., 16 j
—re Tichborne, Sir
13 j 10 f
—Vecchj and Navone,
—Warren v. Read
—Werner, Alexander,
—White, William Th
—re Williams, 1 f 11 a
—re Winchelsea, Earl
—Practice of the Co
Baptismal Fête, 26 m 10
Barberiana—Cabinet
Bardwell, William, on the
Abbey, 25 m 7 a
Baring, Bros., on the
10 a
Barker, T. C., on Education
Barley Cultivation, 4 m 7 d
Barnes Samaritan Charity,
Barry, J. O., on Waterside
Bartley, George C. T., on
2 j 4 e
—— on Individual Providence
National Question, 31 j
Bass, M. T., on Railway Ser
j 11 c
Bateman, Edward L., House
Bill, 23 j 10 b
—— H. W., Appeal for Mrs.
1 m 12 c
—— Champain, J. V., on the
17 f 10 e
Bates and Sons on the Ship
Bath, Members of the City at
Bath, Appointments to the Co
m 7 e
Bauer, L. R., Case of,
Bavaria, Chamber of Deputies,
26 j 5 a
—— Colossal Marble Crucifix
the Mount of Olives, 31 f 4
—— Miscellaneous News, 5 f 8 a
—— Share in the War Indemnity,
Baxter, Sir David, Health of, 27
—— Rose, Norton, and Co., on the
way, 20 j 7 a
Beach, Sir Michael Hicks, at
10 e
—— W. W. B., at the Hampshire
Agriculture, 17 j 6 e

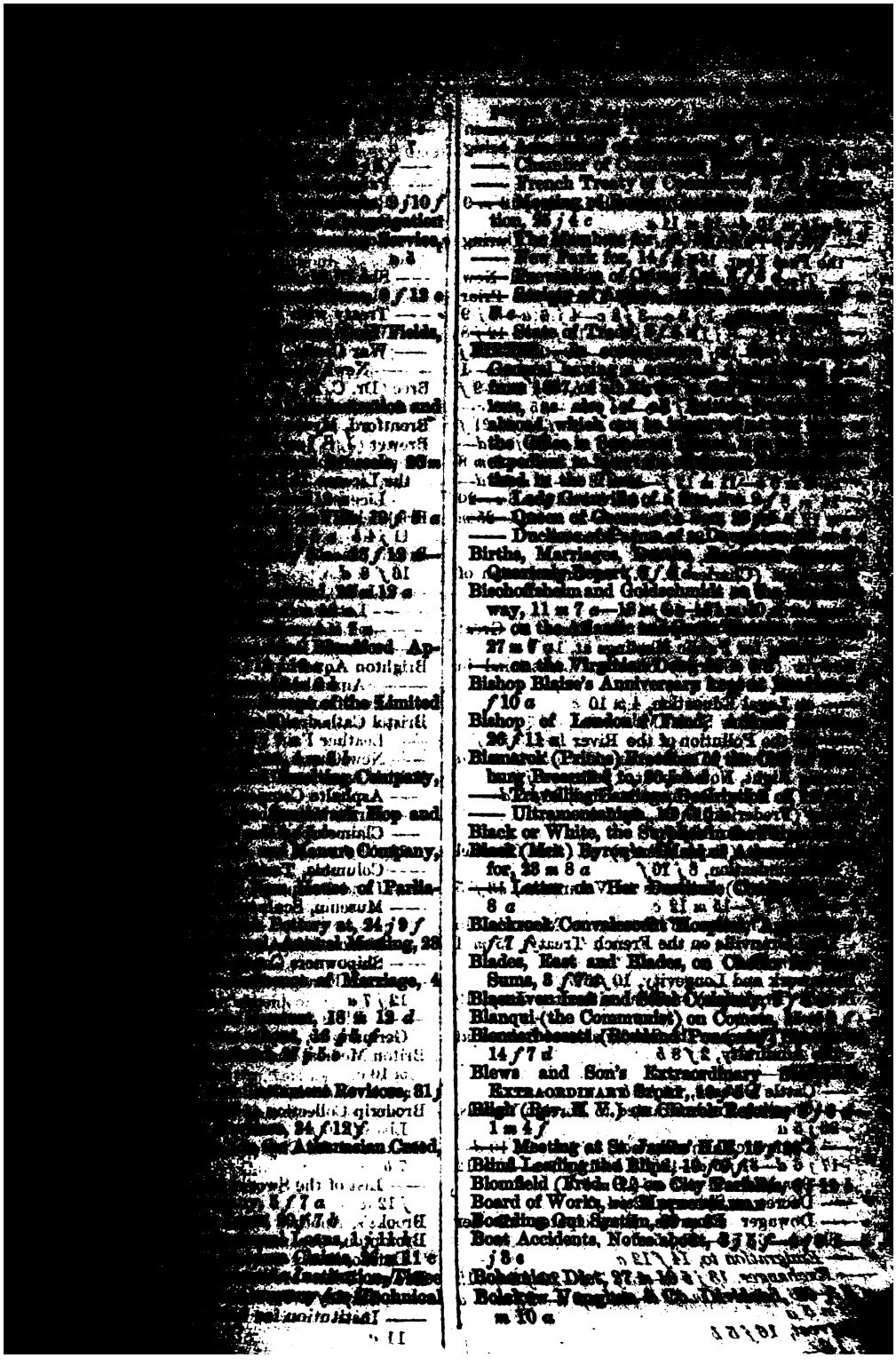

Committee, 14 f 13 f—
Books' Entry—Tradesmen
Contents Value and being
Tenth Library, 13 m 9
10 d—16 m 11 a
Published in Great Britain During
Past Year, 15 f 4 a
Colonial of New Books and New
Issued Exclusively During the Prior
Months, 1 f 8 c—3 f 8 c—4 f 8 a—5 f 9
c—8 f 11 d—9 f 8 a—10 f 8 c—12 f 8
—15 f 8 a—18 f 8 a—19 f 12 f—22 f
—25 f 8 c—27 f 8 c—30 f 8 c—1
12 f—3 f 9 c—4 f 8 b—8 f 8 a—9 f
12 b—13 f 8 c—14 f 8 c—15 f 8 c—
19 f 9 c—20 f 12 f—21 f
12 c—24 f 8 b—26 f 8 c—29 f 6 d—
12 f—5 m 12 f—6 m 8 c—7 m 8
b—11 m 12 f—12 m 8 c—13 m 12 d—
16 m 12 f—16 m 8 b—18 m 8 c—20
m 8 c—21 m 12 f—23 m 12 f—25 m
26 m 8 d—30 m 8 b
f 9 d
(Charles E. F.) on Organisation of
f 4
Hours of, 20 f 4 b
—Proposal to Erect a Great
for Public Meetings at, 1 f 4 c
(Sir George) on the Confessional in
16 f 12 a
on Legal Education, 4 m 10 c
the New Social Movement, 8 f 5 c
the Pollution of the River Lee, 3 f 4 f
Dedications, 11 m 5 d—16 m 11 a
Notes about, 1 f 11 c—4 f 8 a
Payment in Kind, 26 f 5 d
& Co., 6 f 7 a
16 f 8 f
(Gen. Henry) on the Channel
8 f 10 f
Lectures to Volunteers, 18 f 5
f—15 m 12 c
Chamber of Commerce Memorial to
ville on the French Treaty, 15 m 4
m 8 d
and Longevity, 10 f 5 b
Frederick) on Trial without a Jury, 19
(Thos.) on the Subdivision of Labour at
Admiralty, 2 f 8 b
Disease, 16 f 5 b
Trade Granted to Foreign Vessels,
a
Intelligence, 3 f 5 b—9 f 10 d—
f—31 f 5 d—12 f 5 b—12 f 7 c—1 m 12
—11 m 7 a—27 m 5 a
on Slavery, 22 f 4 f
Dowager Empress Emancipates all her
23 f 5 b—31 f 5 d
Emigration to, 14 f 12 a
Empress, 13 f 5 a—15 f 5 b—26 f 5 b—12
f 5 b—9 m 12 b—14 m 5 b—27 m 5 a
f 5
Times, 16 f 5 b

Russell
—— New Main
7 a
—— Opening of
—— Paraguayan
—— Railways, 8 f 5
—— Registration of
—— Return of the
5 a
—— Ship News, 17 f
—— Slave Outrage, 11 f
—— Treaty with Par
—— Wanklyn Bashy
—— War Credit, 18 f 5 a
—— News, 9 f 10 d
Bree (Dr. C. R.) on the
of Alcohol, 10 f 6 c
Brentford, Mysterious
Brewer (J. S.) on the A
Brewers, Deputation of,
the License Tax, 8 m 7 d
—— License, Notes about,
Brickfields and the
11 f 4 b
Bright (Jacob) on the
16 f 8 d
—— (John) on the Income
—— Letter to his Con
—— on Home Rule for
—— on the Roumanian
Brighton Aquarium, 9 m 12
—— Annual Meeting, 5 f
—— the Members for, at, 18 f
Bristol Cathedral Restoration
—— Leather Fair, 7 m 5 b
—— New Canon, 31 f 11
British American Land Comp
—— Asphalte Company, 18 m
—— Birds, Notes about, 29 f
—— Claims upon the United
23 f 9 f
—— Columbia, Tariff of, 24 f
—— Land Company, 19 f 7 b
—— Museum, Sculpture, Recent
4 c
—— Nation Life Assurance
—— Shipowners Company, 15 f
—— and Foreign Marine Insu
12 f 7 a
—— Bible Society, Letter of
Germany to, 18 f 10 c
Briton Medical and General Life
m 10 c
Broccoli, Cornish, Trade of, 16 f 7
Broderip Collection of Works of
List of, 10 f 5 f—12 f 5 a
Brokers of the City of London, Not
7 b
—— List of the Sworn, in the City
f 12 a
Brooks's, Another Voice from, 18 f
Brompton Consumptive Hospital
Extraordinary Bequest to, 5 f 7
Brown (John) Meteorological
Shipley & Co. on the Vegetable
—— Institution for Sick Animals
11 c

—, 11 m 10 s
—, 12 j 7 c—
— 20 j 5 d—
— 14 c
— Mrs.,
— 3 j 8 m—
— 17 j 5 c
— 20 j 4 c
— Mrs. Wey-
— Lyc, meat
— Attorney,
— Review, 22 j 8 c
— Mr., Routley for
— Viceroy's Tour
— of, his Choice
—, &c, 16 m 12 d—
— of, Celebrated
— Gentleman, at Clapham,
— Robertson, 20 m 5 f
— Consequential Claims,"
— Method as a Medicine,
— Examination in Faith
— 8 m 10 f
— Morning Review,
— the Office of Vice-
— Magstone Search Expe-
— Assistant to H. M. Ship
— Marriage of, 19 f
— Northern Pacific Rail-
— Seat and Make his
—, 11 j 7 c—20 j 9 c—
— 9 f—31 j 9 f—3 j 9 f—
— d—19 f 9 c—26 f
— 18 m 9 c—20 m 9 f—
— Word, 14 f 4 c
— 5 f
— 22 m 6 c
Oxford and Cambridge Boat Race, 1 f 5 f—2 f 5 f—3 f 5 f—4 f 5 f—5 f 5 f—6 f 5 f—7 f 5 f—8 f 5 f—9 f 5 f—10 f 5 f—11 f 5 f—12 f 5 f—13 f 5 f—14 f 5 f—15 f 5 f—16 f 5 f—17 f 5 f—18 f 5 f—19 f 5 f—20 f 5 f—21 f 5 f—22 f 5 f—23 f 5 f—24 f 5 f—25 f 5 f—26 f 5 f—27 f 5 f—28 f 5 f—29 f 5 f—30 f 5 f—31 f 5 f—32 f 5 f—33 f 5 f—34 f 5 f—35 f 5 f—36 f 5 f—37 f 5 f—38 f 5 f—39 f 5 f—40 f 5 f—41 f 5 f—42 f 5 f—43 f 5 f—44 f 5 f—45 f 5 f—46 f 5 f—47 f 5 f—48 f 5 f—49 f 5 f—50 f 5 f—51 f 5 f—52 f 5 f—53 f 5 f—54 f 5 f—55 f 5 f—56 f 5 f—57 f 5 f—58 f 5 f—59 f 5 f—60 f 5 f—61 f 5 f—62 f 5 f—63 f 5 f—64 f 5 f—65 f 5 f—66 f 5 f—67 f 5 f—68 f 5 f—69 f 5 f—70 f 5 f—71 f 5 f—72 f 5 f—73 f 5 f—74 f 5 f—75 f 5 f—76 f 5 f—77 f 5 f—78 f 5 f—79 f 5 f—80 f 5 f—81 f 5 f—82 f 5 f—83 f 5 f—84 f 5 f—85 f 5 f—86 f 5 f—87 f 5 f—88 f 5 f—89 f 5 f—90 f 5 f—91 f 5 f—92 f 5 f—93 f 5 f—94 f 5 f—95 f 5 f—96 f 5 f—97 f 5 f—98 f 5 f—99 f 5 f—100 f 5 f—101 f 5 f—102 f 5 f—103 f 5 f—104 f 5 f—105 f 5 f—106 f 5 f—107 f 5 f—108 f 5 f—109 f 5 f—110 f 5 f—111 f 5 f—112 f 5 f—113 f 5 f—114 f 5 f—115 f 5 f—116 f 5 f—117 f 5 f—118 f 5 f—119 f 5 f—120 f 5 f—121 f 5 f—122 f 5 f—123 f 5 f—124 f 5 f—125 f 5 f—126 f 5 f—127 f 5 f—128 f 5 f—129 f 5 f—130 f 5 f—131 f 5 f—132 f 5 f—133 f 5 f—134 f 5 f—135 f 5 f—136 f 5 f—137 f 5 f—138 f 5 f—139 f 5 f—140 f 5 f—141 f 5 f—142 f 5 f—143 f 5 f—144 f 5 f—145 f 5 f—146 f 5 f—147 f 5 f—148 f 5 f—149 f 5 f—150 f 5 f—151 f 5 f—152 f 5 f—153 f 5 f—154 f 5 f—155 f 5 f—156 f 5 f—157 f 5 f—158 f 5 f—159 f 5 f—160 f 5 f—161 f 5 f—162 f 5 f—163 f 5 f—164 f 5 f—165 f 5 f—166 f 5 f—167 f 5 f—168 f 5 f—169 f 5 f—170 f 5 f—171 f 5 f—172 f 5 f—173 f 5 f—174 f 5 f—175 f 5 f—176 f 5 f—177 f 5 f—178 f 5 f—179 f 5 f—180 f 5 f—181 f 5 f—182 f 5 f—183 f 5 f—184 f 5 f—185 f 5 f—186 f 5 f—187 f 5 f—188 f 5 f—189 f 5 f—190 f 5 f—191 f 5 f—192 f 5 f—193 f 5 f—194 f 5 f—195 f 5 f—196 f 5 f—197 f 5 f—198 f 5 f—199 f 5 f—200 f 5 f—201 f 5 f—202 f 5 f—203 f 5 f—204 f 5 f—205 f 5 f—206 f 5 f—207 f 5 f—208 f 5 f—209 f 5 f—210 f 5 f—211 f 5 f—212 f 5 f—213 f 5 f—214 f 5 f—215 f 5 f—216 f 5 f—217 f 5 f—218 f 5 f—219 f 5 f—220 f 5 f—221 f 5 f—222 f 5 f—223 f 5 f—224 f 5 f—225 f 5 f—226 f 5 f—227 f 5 f—228 f 5 f—229 f 5 f—230 f 5 f—231 f 5 f—232 f 5 f—233 f 5 f—234 f 5 f—235 f 5 f—236 f 5 f—237 f 5 f—238 f 5 f—239 f 5 f—240 f 5 f—241 f 5 f—242 f 5 f—243 f 5 f—244 f 5 f—245 f 5 f—246 f 5 f—247 f 5 f—248 f 5 f—249 f 5 f—250 f 5 f—251 f 5 f—252 f 5 f—253 f 5 f—254 f 5 f—255 f 5 f—256 f 5 f—257 f 5 f—258 f 5 f—259 f 5 f—260 f 5 f—261 f 5 f—262 f 5 f—263 f 5 f—264 f 5 f—265 f 5 f—266 f 5 f—267 f 5 f—268 f 5 f—269 f 5 f—270 f 5 f—271 f 5 f—272 f 5 f—273 f 5 f—274 f 5 f—275 f 5 f—276 f 5 f—277 f 5 f—278 f 5 f—279 f 5 f—280 f 5 f—281 f 5 f—282 f 5 f—283 f 5 f—284 f 5 f—285 f 5 f—286 f 5 f—287 f 5 f—288 f 5 f—289 f 5 f—290 f 5 f—291 f 5 f—292 f 5 f—293 f 5 f—294 f 5 f—295 f 5 f—296 f 5 f—297 f 5 f—298 f 5 f—299 f 5 f—300 f 5 f—301 f 5 f—302 f 5 f—303 f 5 f—304 f 5 f—305 f 5 f—306 f 5 f—307 f 5 f—308 f 5 f—309 f 5 f—310 f 5 f—311 f 5 f—312 f 5 f—313 f 5 f—314 f 5 f—315 f 5 f—316 f 5 f—317 f 5 f—318 f 5 f—319 f 5 f—320 f 5 f—321 f 5 f—322 f 5 f—323 f 5 f—324 f 5 f—325 f 5 f—326 f 5 f—327 f 5 f—328 f 5 f—329 f 5 f—330 f 5 f—331 f 5 f—332 f 5 f—333 f 5 f—334 f 5 f—335 f 5 f—336 f 5 f—337 f 5 f—338 f 5 f—339 f 5 f—340 f 5 f—341 f 5 f—342 f 5 f—343 f 5 f—344 f 5 f—345 f 5 f—346 f 5 f—347 f 5 f—348 f 5 f—349 f 5 f—350 f 5 f—351 f 5 f—352 f 5 f—353 f 5 f—354 f 5 f—355 f 5 f—356 f 5 f—357 f 5 f—358 f 5 f—359 f 5 f—360 f 5 f—361 f 5 f—362 f 5 f—363 f 5 f—364 f 5 f—365 f 5 f—366 f 5 f—367 f 5 f—368 f 5 f—369 f 5 f—370 f 5 f—371 f 5 f—372 f 5 f—373 f 5 f—374 f 5 f—375 f 5 f—376 f 5 f—377 f 5 f—378 f 5 f—379 f 5 f—380 f 5 f—381 f 5 f—382 f 5 f—383 f 5 f—384 f 5 f—385 f 5 f—386 f 5 f—387 f 5 f—388 f 5 f—389 f 5 f—390 f 5 f—391 f 5 f—392 f 5 f—393 f 5 f—394 f 5 f—395 f 5 f—396 f 5 f—397 f 5 f—398 f 5 f—399 f 5 f—400 f 5 f—401 f 5 f—402 f 5 f—403 f 5 f—404 f 5 f—405 f 5 f—406 f 5 f—407 f 5 f—408 f 5 f—409 f 5 f—410 f 5 f—411 f 5 f—412 f 5 f—413 f 5 f—414 f 5 f—415 f 5 f—416 f 5 f—417 f 5 f—418 f 5 f—419 f 5 f—420 f 5 f—421 f 5 f—422 f 5 f—423 f 5 f—424 f 5 f—425 f 5 f—426 f 5 f—427 f 5 f—428 f 5 f—429 f 5 f—430 f 5 f—431 f 5 f—432 f 5 f—433 f 5 f—434 f 5 f—435 f 5 f—436 f 5 f—437 f 5 f—438 f 5 f—439 f 5 f—440 f 5 f—441 f 5 f—442 f 5 f—443 f 5 f—444 f 5 f—445 f 5 f—446 f 5 f—447 f 5 f—448 f 5 f—449 f 5 f—450 f 5 f—451 f 5 f—452 f 5 f—453 f 5 f—454 f 5 f—455 f 5 f—456 f 5 f—457 f 5 f—458 f 5 f—459 f 5 f—460 f 5 f—461 f 5 f—462 f 5 f—463 f 5 f—464 f 5 f—465 f 5 f—466 f 5 f—467 f 5 f—468 f 5 f—469 f 5 f—470 f 5 f—471 f 5 f—472 f 5 f—473 f 5 f—474 f 5 f—475 f 5 f—476 f 5 f—477 f 5 f—478 f 5 f—479 f 5 f—480 f 5 f—481 f 5 f—482 f 5 f—483 f 5 f—484 f 5 f—485 f 5 f—486 f 5 f—487 f 5 f—488 f 5 f—489 f 5 f—490 f 5 f—491 f 5 f—492 f 5 f—493 f 5 f—494 f 5 f—495 f 5 f—496 f 5 f—497 f 5 f—498 f 5 f—499 f 5 f—500 f 5 f—501 f 5 f—502 f 5 f—503 f 5 f—504 f 5 f—505 f 5 f—506 f 5 f—507 f 5 f—508 f 5 f—509 f 5 f—510 f 5 f—511 f 5 f—512 f 5 f—513 f 5 f—514 f 5 f—515 f 5 f—516 f 5 f—517 f 5 f—518 f 5 f—519 f 5 f—520 f 5 f—521 f 5 f—522 f 5 f—523 f 5 f—524 f 5 f—525 f 5 f—526 f 5 f—527 f 5 f—528 f 5 f—529 f 5 f—530 f 5 f—531 f 5 f—532 f 5 f—533 f 5 f—534 f 5 f—535 f 5 f—536 f 5 f—537 f 5 f—538 f 5 f—539 f 5 f—540 f 5 f—541 f 5 f—542 f 5 f—543 f 5 f—544 f 5 f—545 f 5 f—546 f 5 f—547 f 5 f—548 f 5 f—549 f 5 f—550 f 5 f—551 f 5 f—552 f 5 f—553 f 5 f—554 f 5 f—555 f 5 f—556 f 5 f—557 f 5 f—558 f 5 f—559 f 5 f—560 f 5 f—561 f 5 f—562 f 5 f—563 f 5 f—564 f 5 f—565 f 5 f—566 f 5 f—567 f 5 f—568 f 5 f—569 f 5 f—570 f 5 f—571 f 5 f—572 f 5 f—573 f 5 f—574 f 5 f—575 f 5 f—576 f 5 f—577 f 5 f—578 f 5 f—579 f 5 f—580 f 5 f—581 f 5 f—582 f 5 f—583 f 5 f—584 f 5 f—585 f 5 f—586 f 5 f—587 f 5 f—588 f 5 f—589 f 5 f—590 f 5 f—591 f 5 f—592 f 5 f—593 f 5 f—594 f 5 f—595 f 5 f—596 f 5 f—597 f 5 f—598 f 5 f—599 f 5 f—600 f 5 f—601 f 5 f—602 f 5 f—603 f 5 f—604 f 5 f—605 f 5 f—606 f 5 f—607 f 5 f—608 f 5 f—609 f 5 f—610 f 5 f—611 f 5 f—612 f 5 f—613 f 5 f—614 f 5 f—615 f 5 f—616 f 5 f—617 f 5 f—618 f 5 f—619 f 5 f—620 f 5 f—621 f 5 f—622 f 5 f—623 f 5 f—624 f 5 f—625 f 5 f—626 f 5 f—627 f 5 f—628 f 5 f—629 f 5 f—630 f 5 f—631 f 5 f—632 f 5 f—633 f 5 f—634 f 5 f—635 f 5 f—636 f 5 f—637 f 5 f—638 f 5 f—639 f 5 f—640 f 5 f—641 f 5 f—642 f 5 f—643 f 5 f—644 f 5 f—645 f 5 f—646 f 5 f—647 f 5 f—648 f 5 f—649 f 5 f—650 f 5 f—651 f 5 f—652 f 5 f—653 f 5 f—654 f 5 f—655 f 5 f—656 f 5 f—657 f 5 f—658 f 5 f—659 f 5 f—660 f 5 f—661 f 5 f—662 f 5 f—663 f 5 f—664 f 5 f—665 f 5 f—666 f 5 f—667 f 5 f—668 f 5 f—669 f 5 f—670 f 5 f—671 f 5 f—672 f 5 f—673 f 5 f—674 f 5 f—675 f 5 f—676 f 5 f—677 f 5 f—678 f 5 f—679 f 5 f—680 f 5 f—681 f 5 f—682 f 5 f—683 f 5 f—684 f 5 f—685 f 5 f—686 f 5 f—687 f 5 f—688 f 5 f—689 f 5 f—690 f 5 f—691 f 5 f—692 f 5 f—693 f 5 f—694 f 5 f—695 f 5 f—696 f 5 f—697 f 5 f—698 f 5 f—699 f 5 f—700 f 5 f—701 f 5 f—702 f 5 f—703 f 5 f—704 f 5 f—705 f 5 f—706 f 5 f—707 f 5 f—708 f 5 f—709 f 5 f—710 f 5 f—711 f 5 f—712 f 5 f—713 f 5 f—714 f 5 f—715 f 5 f—716 f 5 f—717 f 5 f—718 f 5 f—719 f 5 f—720 f 5 f—721 f 5 f—722 f 5 f—723 f 5 f—724 f 5 f—725 f 5 f—726 f 5 f—727 f 5 f—728 f 5 f—729 f 5 f—730 f 5 f—731 f 5 f—732 f 5 f—733 f 5 f—734 f 5 f—735 f 5 f—736 f 5 f—737 f 5 f—738 f 5 f—739 f 5 f—740 f 5 f—741 f 5 f—742 f 5 f—743 f 5 f—744 f 5 f—745 f 5 f—746 f 5 f—747 f 5 f—748 f 5 f—749 f 5 f—750 f 5 f—751 f 5 f—752 f 5 f—753 f 5 f—754 f 5 f—755 f 5 f—756 f 5 f—757 f 5 f—758 f 5 f—759 f 5 f—760 f 5 f—761 f 5 f—762 f 5 f—763 f 5 f—764 f 5 f—765 f 5 f—766 f 5 f—767 f 5 f—768 f 5 f—769 f 5 f—770 f 5 f—771 f 5 f—772 f 5 f—773 f 5 f—774 f 5 f—775 f 5 f—776 f 5 f—777 f 5 f—778 f 5 f—779 f 5 f—780 f 5 f—781 f 5 f—782 f 5 f—783 f 5 f—784 f 5 f—785 f 5 f—786 f 5 f—787 f 5 f—788 f 5 f—789 f 5 f—790 f 5 f—791 f 5 f—792 f 5 f—793 f 5 f—794 f 5 f—795 f 5 f—796 f 5 f—797 f 5 f—798 f 5 f—799 f 5 f—800 f 5 f—801 f 5 f—802 f 5 f—803 f 5 f—804 f 5 f—805 f 5 f—806 f 5 f—807 f 5 f—808 f 5 f—809 f 5 f—810 f 5 f—811 f 5 f—812 f 5 f—813 f 5 f—814 f 5 f—815 f 5 f—816 f 5 f—817 f 5 f—818 f 5 f—819 f 5 f—820 f 5 f—821 f 5 f—822 f 5 f—823 f 5 f—824 f 5 f—825 f 5 f—826 f 5 f—827 f 5 f—828 f 5 f—829 f 5 f—830 f 5 f—831 f 5 f—832 f 5 f—833 f 5 f—834 f 5 f—835 f 5 f—836 f 5 f—837 f 5 f—838 f 5 f—839 f 5 f—840 f 5 f—841 f 5 f—842 f 5 f—843 f 5 f—844 f 5 f—845 f 5 f—846 f 5 f—847 f 5 f—848 f 5 f—849 f 5 f—850 f 5 f—851 f 5 f—852 f 5 f—853 f 5 f—854 f 5 f—855 f 5 f—856 f 5 f—857 f 5 f—858 f 5 f—859 f 5 f—860 f 5 f—861 f 5 f—862 f 5 f—863 f 5 f—864 f 5 f—865 f 5 f—866 f 5 f—867 f 5 f—868 f 5 f—869 f 5 f—870 f 5 f—871 f 5 f—872 f 5 f—873 f 5 f—874 f 5 f—875 f 5 f—876 f 5 f—877 f 5 f—878 f 5 f—879 f 5 f—880 f 5 f—881 f 5 f—882 f 5 f—883 f 5 f—884 f 5 f—885 f 5 f—886 f 5 f—887 f 5 f—888 f 5 f—889 f 5 f—890 f 5 f—891 f 5 f—892 f 5 f—893 f 5 f—894 f 5 f—895 f 5 f—896 f 5 f—897 f 5 f—898 f 5 f—899 f 5 f—900 f 5 f—901 f 5 f—902 f 5 f—903 f 5 f—904 f 5 f—905 f 5 f—906 f 5 f—907 f 5 f—908 f 5 f—909 f 5 f—910 f 5 f—911 f 5 f—912 f 5 f—913 f 5 f—914 f 5 f—915 f 5 f—916 f 5 f—917 f 5 f—918 f 5 f—919 f 5 f—920 f 5 f—921 f 5 f—922 f 5 f—923 f 5 f—924 f 5 f—925 f 5 f—926 f 5 f—927 f 5 f—928 f 5 f—929 f 5 f—930 f 5 f—931 f 5 f—932 f 5 f—933 f 5 f—934 f 5 f—935 f 5 f—936 f 5 f—937 f 5 f—938 f 5 f—939 f 5 f—940 f 5 f—941 f 5 f—942 f 5 f—943 f 5 f—944 f 5 f—945 f 5 f—946 f 5 f—947 f 5 f—948 f 5 f—949 f 5 f—950 f 5 f—951 f 5 f—952 f 5 f—953 f 5 f—954 f 5 f—955 f 5 f—956 f 5 f—957 f 5 f—958 f 5 f—959 f 5 f—960 f 5 f—961 f 5 f—962 f 5 f—963 f 5 f—964 f 5 f—965 f 5 f—966 f 5 f—967 f 5 f—968 f 5 f—969 f 5 f—970 f 5 f—971 f 5 f—972 f 5 f—973 f 5 f—974 f 5 f—975 f 5 f—976 f 5 f—977 f 5 f—978 f 5 f—979 f 5 f—980 f 5 f—981 f 5 f—982 f 5 f—983 f 5 f—984 f 5 f—985 f 5 f—986 f 5 f—987 f 5 f—988 f 5 f—989 f 5 f—990 f 5 f—991 f 5 f—992 f 5 f—993 f 5 f—994 f 5 f—995 f 5 f—996 f 5 f—997 f 5 f—998 f 5 f—999 f 5 f—1000 f 5 f
Oxford Local Examinations, 1 f 5 f—2 f 5 f—3 f 5 f—4 f 5 f—5 f 5 f—6 f 5 f—7 f 5 f—8 f 5 f—9 f 5 f—10 f 5 f—11 f 5 f—12 f 5 f—13 f 5 f—14 f 5

[illegible], 19 f 9 f
[illegible] 19 f 5 f
[illegible] Education, 21 m 12 f
[illegible], 5 f 7 f
[illegible], 1 m 6 a
[illegible] Cambridge, Elections, 7 m
[illegible] Court [illegible], 12 f 5 b
[illegible] of Physic—Appointment, 22
[illegible], 10 f 9 f
[illegible] of the Young Hippopotamus at
[illegible], 19 f 5 f
[illegible] of Physic, 6 j 10 d—
[illegible] of the Late, 8 j 10 d
[illegible] Election, 14 f 5 f
[illegible] Prince Consort, 20 m 12 d
[illegible], 22 f 11 d
[illegible], 6 f 12 d
[illegible] Oriental Languages, 15 m 12 b
[illegible] Examinations, 19 j 5 b
[illegible] 12 f 5 b
[illegible] Corn Bill, 8 j 4 f
[illegible] 10 d
[illegible] Open Exhibitions—Subjects
[illegible], 8 j 9 f
[illegible] Consecration, 8 f 5 f
[illegible] Library, 18 m 5 f
[illegible], 24 j 6 c
[illegible] Prince, 28 m 5 b
[illegible] 18 f 6 c
[illegible] Improvement, 9 m 12 b
[illegible] the Peace to France, 6 j
[illegible] of Parliament, 30 m 10 b
[illegible] of the Market, 6 j 7 b—8 m 10 d
[illegible], 28 m 11 b
[illegible] of Gold on the Peace
[illegible], 8 j
[illegible] Offer a Reward for
[illegible] of Town Sheep, 5 f 9 a
[illegible] of the Victorian Legislature, 20 j
[illegible] of, 27 m 9 d
[illegible] Treaty for the Independence of, 29
[illegible] Works Corporation, 1 j 7 c—7 m
[illegible] and Berkeley, 7 m 7 b
[illegible], Troops for Gen Paiz Through, 15 j
[illegible] Dudley, 26 j 5 b
[illegible] Meeting of the Company, 14 m 5 a
[illegible] 7 j 8 f—8 j 9 a—6 j 7 b—
[illegible] 7 f 10 c—13 m 5 a
[illegible] of the Crown of Italy Conferred
[illegible] Lands by the King of Italy, 9 j
[illegible] 26 m 11 c
[illegible] of Vessels Passing Through, 19 f
[illegible]
England's Loss [illegible]
—— Trade, 18 j 1 [illegible]
10 a—14 f 5 d
—29 f 6 b—1 m [illegible]
12 b—13 m 5 a—16 m 2
10 f—27 m 10 c
—— Madras Irrigation [illegible]
Canning Level Schools [illegible]
Native Company, 25 [illegible]
Canterbury (Archbp. of) [illegible]
Helps, 19 f 6 c
—— Letter on the Queen's [illegible]
5 d
Cape Copper Mining Co[illegible]
—— Diamonds, Largest [illegible]
Sale List, 1 f 5 b
CAPE OF GOOD HOPE [illegible]
—— Ceremony on Taking [illegible]
Diamond Fields, 8 j 10 d
—— Commercial Intelligence [illegible]
—6 m 10 f
—— Customs Receipts, 6 f [illegible]
—— Diamond Fields, Reve[illegible]
m 10 c
—— Public Prosecutor of [illegible]
—— Exploration Reserves [illegible]
—— Federation, 8 j 10 a—
—— Gold and Diamond [illegible]
a—8 f 12 c—10 f 10 c—12
m 10 f—22 m 11 d
—— Growl from the Diamond [illegible]
—— Lynch Law in the Diamond [illegible]
—— Macomo, Again Trans[illegible]
—— New Bishop of Graham[illegible]
—— Parliamentary Intelligence [illegible]
—— Railways, 8 j 10 a m [illegible]
—— Ship News, 8 j 10 a—24 f [illegible]
f 12 d—22 m 11 d
—— Transvaal Affairs, 24 j 6 [illegible]
—— Wool Market, 8 j 10 a [illegible]
—— Weather, 22 m 11 d [illegible]
Cape Grisnez Harbour, 17 j 4 b
Cardamoms, State of the Mar[illegible]
f 7 f—26 j 7 d
Cardiff Gaol, Suspension of [illegible]
5 d
Cardinals, New, 30 j 4 b
Cardwell (—) at Oxford, 2 d 3 b
Carlisle Candlemas Hiring, 5 f 4 [illegible]
—— (Bp. of) on Church Reform [illegible]
Carnarvon (Earl) Health of, 16 [illegible]
18 j 9 f—15 j 9 f—17 j 9 c
Carnival at Florence, 24 f 12 b
Carpenter (Dr. Alfred) on Vaccin[illegible]
9 j 10 c
—— on Sewer Gases, 15 j 8 b
Castor Oil, State of the Market, [illegible]
7 c—26 j 7 d—31 j 7 b—2 f [illegible]
6 b—23 f 10 c—8 m 10 d—22 m 10
Casuals, Police Treatment of, 6 f [illegible]
Cathedral Chapters, Meeting of, 7 f [illegible]
—— Reform, Meeting at Sion College [illegible]
—— Resolutions about, 12 [illegible]
Cattle, Contagious Diseases [illegible]
Orders, 6 j 12 c

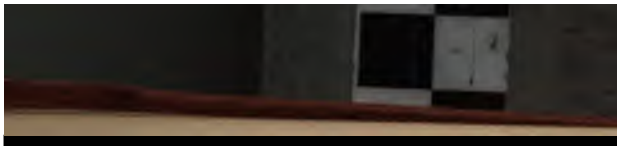

Chapels Royal—Precedence, 8 f 12 c
Charing Cross Hospital, Royal, 25, 28 f 8
—— Hotel, 8 f 10 f
Charity Organization, [illegible]
—— Conference, 23 m 11 c
—— Duration of Mr. [illegible]
—— to, 26 f 6 c
Charlton on Herr [illegible]
Charterhouse, Founder's Day [illegible]
Charles (Professor) on Learning [illegible]
Language, 15 f 5 f
Cheap Music, 9 f 6 c
Checks for Small Sums, Notes about, 5 f 4 c
Chelsea Old Church, Notes [illegible]
Chenery (Chd.) on Military [illegible]
Chess Congress, 26 m 5 f 6 c
Chester Cathedral, [illegible]
4 f 5—31 f 4 c—3 f 4
—— Constitutional Association, [illegible]
10 f 10 f
—— Westminster Testimonial at, 19 m 11 c
Chicago at Christmas—No Music, [illegible]
23 f 7
—— Belgian Subscriptions, 10 f 5 c
—— Mr. Grant's Purchase of an Estate, [illegible]
4 c
—— Observatory, 20 f 4 f
—— Rebuilding of, 23 m 10 f
—— Relief Fund, 15 f 10 f—21 f 5 f
—— University, Notes about, 6 f 10 f
Childers (Rt. Hon. C. E.)
Commission, 22 f 10 c
—— Notices about, 8 f 9 f
Childhood *a-la-mode* in America, 14 f 5 f
CHINA
—— Commercial News, 15 f 5 c—26 f 5 f—2 m 5 f—9 m 12 c
—— Trade in North, 23 f 4 f
—— Trade of the Yangtse, 9 f 4 f
Chinamen as Shoemakers in Melbourne, [illegible]
4 d
Chinese Enamels, Prize Sale List of [illegible]
Christie's, 25 f 12 c—26 f 8 c
Chinkiang, Account of, 26 f 4 d
Cholera in Constantinople, 25 f 10 d
—— and the Privy Council, 20 f 8 c
—— at Revel, 29 f 8 f
Cholmondeley-Pennell (H.) on Wanderings, Music Clubs, 8 f 10 f
Chope (Rev. J. H.) on Shipwrecked [illegible]
1 f 11 f

10 c—17 f 11 a
—— v. Kirk, 19 f 11 a—
—— v. Stewart, 2 m 11
—— v. Wimbledon Local
—— and others v. Mayo
—20 m 11 b
—— Auckland (Lord) v.
Works, 15 m 12 b
—— Austin v. Austin, 11
—— re Baird, 22 j 5 d
—— Ball v. Ray, 5 m 11
—— v. Underhill, 14 m 11
—— Bamborough v. Cook and
—— Barnard and Wife v.
—— Barnes v. Barncutt, 18
—— v. Darton, 14 m 11 c
—— v. Goodwin, 17 f 11 d—18 f
11 c
—— v. Morris, 12 f 11 b
—— Barr v. Miller, 5 m 12 d
—— Barrett v. Markham, 21 f
—— Beake v. Beake, 15 m 11
—— Bean v. Bateman, 24 f 11
—— Beattie v. Lord Ebury, 7
—— re Beavan Jones, 27 f 11 d
—— Beckett v. Corporation of
—— Beechill v. Jacques, 25
—— re Belfast Tramways Co
19 j 11 c
—— Bennett v. Charlesworth, 25
—— v. Webster, 7 f 11 c
—— Best v. Stap, 20 j 12 a—
—— Binnie v. Clelland, 28 f 10
—— re Birkenhead Benefit Build
m 11 b
—— Blane and Wife v. Stoke
—— Blumer v. Oswald, 8 m 11
—— Bowcock v. Great Northe
11 d
—— Bradford v. Williams, 30 m
—— Bradley v. Great Weste
11 c
—— Brett v. Mayhew, 17 j 11
—— Brewster and another v.
—— re Briscoe's Trusts, 17 f
—— Briscoe v. Great Eastern
—— re Bristol Victoria Pottery
11 c
—— re British Nation Life Assura
30 j 11 c
—— re British Union Assurance
parte Bullock and Tuck, 21 f 11
—— British and American Telegra
v. Albion Bank, 22 j 11 a—23 f
—— Broad v. Aird and another, 30
—— Brock v. Simpson, 16 j 11 d
—— Brown and Wife v. North
way, 8 m 11 f
—— Bruff v. Cobbold, 27 j 11
—— re Bruton, 16 j 11 d
—— Bubb v. Yelverton, 27 f 12
—— Budge v. Gummow, 25 m 10
—— Burridge v. Hedges, 25 f 10

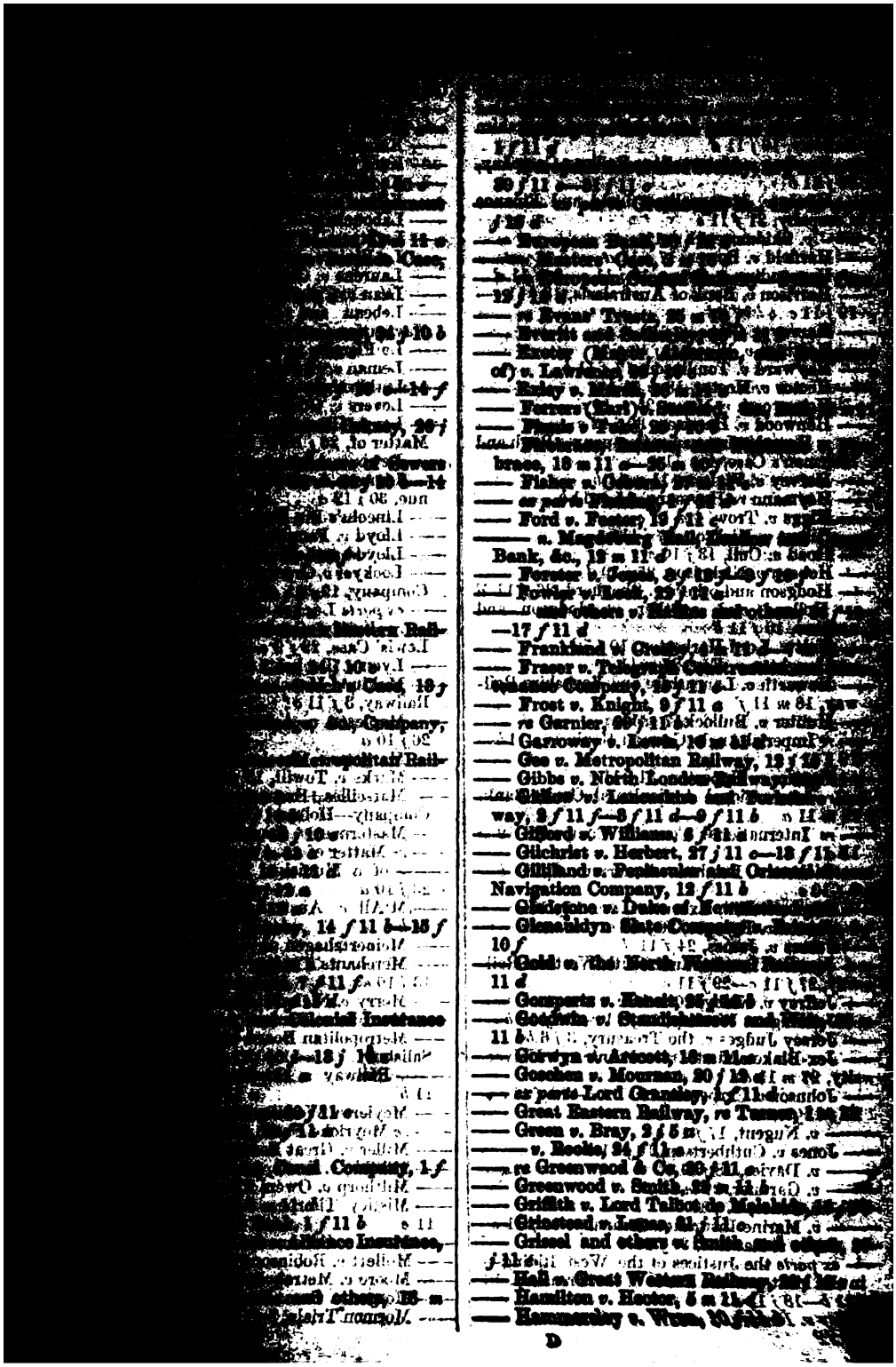

—17 f 11 d

—— Frankland v. Crick, 14 b 12 d

—— Fraser v. Telegraph Construction Company, 25 f 11 c

—— Frost v. Knight, 9 f 11 a

—— v. Garnier, 20 f 11 b

—— Garroway v. Lewis, 16 m 11 a

—— Gee v. Metropolitan Railway, 12 f 11 b

—— Gibbs v. North London Railway, 12 f 11 b

—— Gillet v. Leicestershire and Northampton Union Railway, 2 f 11 f—3 f 11 d—9 f 11 b

—— Gilford v. Williams, 6 f 11 a

—— Gilchrist v. Herbert, 27 f 11 c—13 f 11 b

—— Gilliland v. Peninsular and Oriental Steam Navigation Company, 12 f 11 b

—— Gladstone v. Duke of Marlborough, 10 f

—— Glenaldyn Slate Company v. Gold v. the North Wales Railway, 11 d

—— Gompertz v. Kinnaird, 26 f 11 b

—— Goldwin v. Stanhope and Tunbridge Wells Railway Company, 11 b

—— Gordyn v. Arscott, 16 m 11 a

—— Goschen v. Mourman, 20 f 11 d

—— ex parte Lord Granbigh, 1 f 11 b

—— Great Eastern Railway, re Turner, 14 m 11 a

—— Green v. Bray, 2 f 11 a

—— v. Rooke, 24 f 11 a

—— re Greenwood & Co, 20 f 11 a

—— Greenwood v. Smith, 24 m 11 a

—— Griffith v. Lord Talbot de Malahide, 22 m 11 a

—— Grinstead v. Lugas, 21 f 11 a

—— Grisel and others v. Smith and others, 25 f 11 a

—— Hall v. Great Western Railway, 22 f 11 a

—— Hamilton v. Hector, 5 m 11 a

—— Hammersley v. Wynn, 20 f 11 a

—— Kendal Local Board
—— Kent v. Spokes, 12 j
—— Keown v. Local Dr
—— Kirk v. the Queen, 19 j
—— Labouchere v. Dawson
—— Laffitte v. M'Kenna, 9
—— La Riviere v. Morgan
—— Laurens v. Chapman, 8 j
—— Lean v. Carrick, 13
—— Lebeau and another
Navigation Company, 19 j
—— Le Fleming v.
—— Leman v. Saffery, 27 j
—— Lethbridge v. Adams
—— Levers v. Goddard and
—— Levy (Lawrence) as
Master of, 26 j 10 b
—— Lewis v. Allenby, 2 m 10
—— Limmer Asphalt Company
nue, 30 j 12 c
—— Lincoln's Inn Hotel Company
—— Lloyd v. Fleming, 19 j
—— Lloydd and others
—— Lockyer v. Greenwich
Company, 19 j 11 c
—— ex parte Luckes—re
—— re Lundy Granite
Lewis' Case, 29 j 9 c—25 m
—— Lyon v. Tucker, 18 j
—— Makin v. Manchester,
Railway, 8 j 11 c
—— Mapleson v. Agnesi,
26 j 10 a
—— Margetts v. Skeeles, 19 j
—— Marks v. Towill, 18 j 11 a
—— Marseilles Extension
Company—Holmes' Claim,
—— Masterman v. Cameron
—— re Matter of an Attorney
—— of a Municipal
23 j 10 d
—— M'All v. Australian
11 b
—— Meinertzhagen v. Walters
—— Merchants' Trading Company
18 j 10 c
—— Merry v. Nicholls, 21 m 11 a
—— Mitchell v. Bank, 2 j 10 b
—— Metropolitan Board of Works
Salisbury, 15 m 11 c
—— Railway v. Corporation of
11 b
—— Meyler v. Woodley, 28 m 11
—— re Meyricks' Fund, 12 j 10 d
—— Miller v. Great Eastern Railway
—— Milligan v. Lowe, 24 j 10
—— Milthorp v. Owen, 27 m 11 c
—— Mistley Thorpe v. Walton
11 c
—— Mostyn v. Goodman, 15 j 11 d
—— Mollett v. Robinson, 18 j 11 d
—— Moore v. Metropolitan Railway
—— Morgan v. Great Northern Railway
—— Mormon Trials, 7 j 11 f

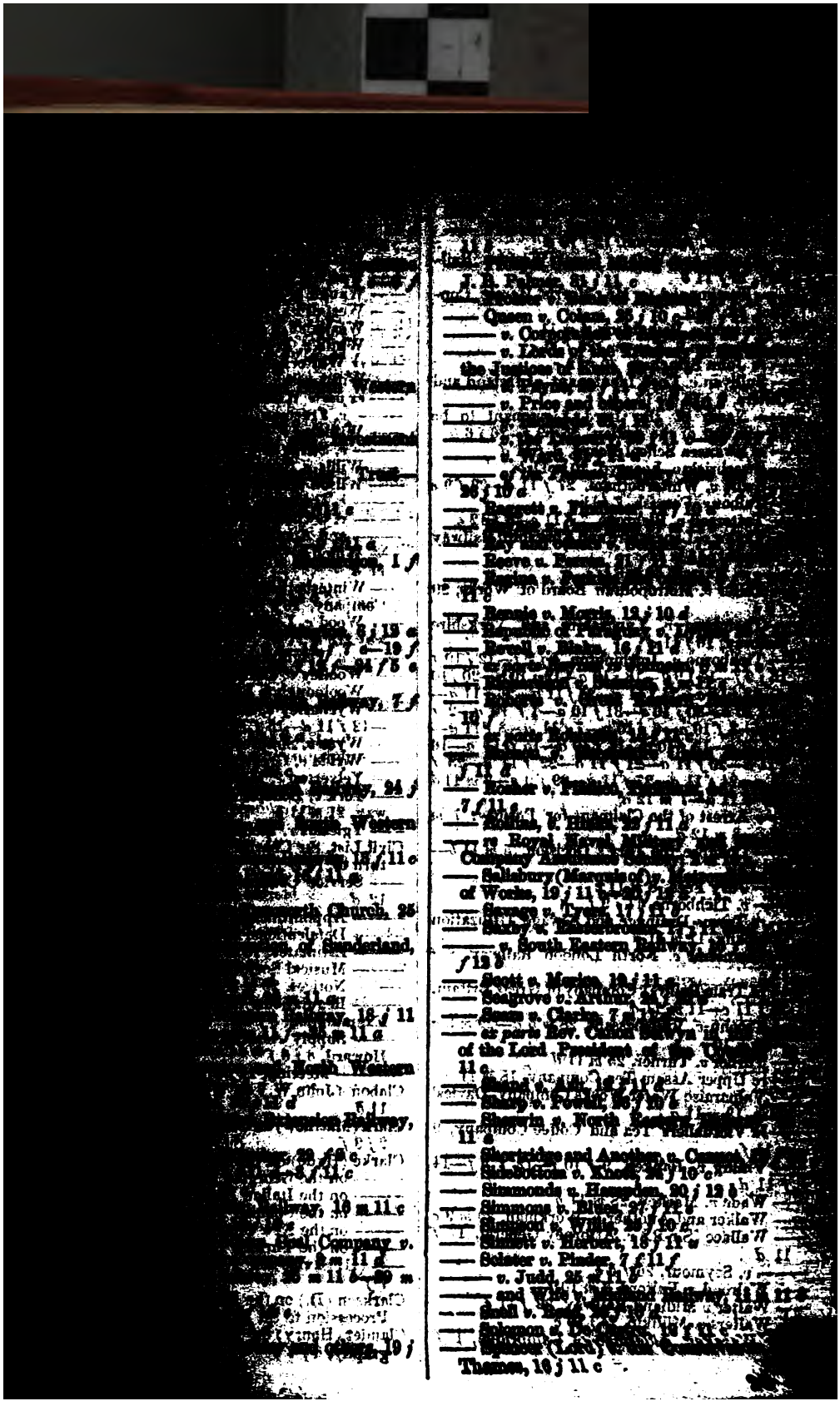

—12 *f* 10 *d*

—Great Western Rail-

—Mr. Morris, Hawes Con-

—8 *m* 11 *c*

—Kenyon, 28 *f* 11 *c*

—20 *f* 12 *c*

—Lord Lieutenant of Ireland and

—12 *b*—17 *f* 5 *c*

—of the Lord Lieutenant to be

—26 *f* 9 *f*—26 *f* 6 *a*

—School Board, 1 *f* 11 *d*

—20 *m* 11 *b*

—27 *f* 11 *d*—29 *f* 9 *c*

—5 *f* 11 *c*

—7 *f* 11 *c*—8 *f* 12 *c*

—Lancashire and Yorkshire Railway

—18 *m* 11 *c*

—Board of Works, 29

—Lancashire and Yorkshire

—4 *f* 5 *f*—12 *f* 10 *f*

—10 *c*—19 *f* 10 *b*—20 *f* 10

—11 *a*—26 *f* 11 *a*—26 *f* 11 *a*—

—30 *f* 10 *a*—31 *f* 10 *a*—1 *f* 10 *a*—2 *f*

—2 *f* 10 *a*—7 *f* 11 *d*—8 *f* 11 *a*—

—13 *f* 10 *c*—15 *f* 11 *c*—16

—17 *f* 11 *c*—21 *f* 11 *c*—22 *f* 11 *c*—28 *f*

—11 *c*—29 *f* 9 *c*—2 *m* 11 *a*

—of the Clubroom for Perjury, 7 *m*

—12 *d*

—Sir Thos. Deacon, 5 *m* 11 *b*—

—11 *b*

—11 *f* 9 *f*

—Sewerage Utilisation

—11 *f*

—*v.* North London Railway, 8 *f*

—Company of Great Britain,

—11 *m* 11 *f*

—*v.* Williamson, 28 *m* 5 *a*—29 *m* 3 *a*

—*f* 11 *b*

—*v.* Vanner, 25 *m* 11 *d*

—Assam Tea Company, 18 *m* 11 *a*

—Wood Wastel Company, Davies'

—11 *f*

—Tea and Coffee Company, 9

—*f* 10 *f*—12 *f* 5 *f*—14

—*v.* Workman, 29 *m* 9 *c*

—(Sir R.) *v.* Attorney General, 17 *f*

—26 *f* 4 *c*

—*f* 10 *f*

—Railway, 28 *f* 11 *c*

—of Cambridge, 1 *f*

—Westminster Improvement Company, 15 *f* 11 *c*

—Watkins *v.* Railway, 28 *f*

—Watts *v.* Barker, 26 *f*

—Waugh *v.* Morris, 25 *f*

—Westall *v.* Proudfoot,

—Westland *v.* Hammond,

—White *v.* Feast, 16 *f* 11

—*re* Whitechapel Union,

—Wilkinson *v.* Midland Railway,

—*ex parte* Williams *re* Derby,

—*v.* Freeman, 12 *f* 11

—Williams *v.* Lean, 25 *f*

—*v.* Sirk, 19 *f* 11 *c*

—Willis *v.* Saunders, 15 *f* 11

—Wilson *v.* Newberry,

—*v.* Dudgeon, 24 *f* 11

—*v.* O'Cleary, 8 *m* 11

—and Another, *v.* Fuller,

—Winch *v.* Conservators of

11 *d*

—Winterbotham *v.* London

Company, 15 *f* 11 *c*

—Wood *v.* London and

way, 18 *m* 11 *d*

—*v.* Weightman, 18 *m* 11

—Woolley *v.* Curling, 20 *f*

—Woolnough *v.* Latter,

—Wycherley *v.* Andrews,

—12 *f* 11 *d*—15 *f* 12 *a*—16

—Wyer *v.* Simpson, 19 *f* 11

—Wylde *v.* Gregson, 12 *f*

—Yelverton *v.* Marquis of

—York *v.* London and

way, 21 *m* 11 *b*

—Ypiesius *v.* Middlesex

Civil List, Sir Charles Dilke's

tutti of, 14 *m* 10 *f*

—Service Commissioners,

12 *d*

—Appointments, the

—Deviations, 28 *f* 4 *c*

—Estimates, 18 *m* 10 *f*

—Musical Society, 27 *m* 9 *f*

—Notices, 28 *m* 8 *c*

—Regulations for the

Examination, 5 *f* 4 *c*

—Supply Association, Sir

Howard, 8 *f* 6 *f*

—Meeting, 11 *f* 3 *b*—18 *f*

Clabon (John W.) on Working

11 *b*

Clark (Matthew) on Communication

2 *f* 9 *f*

Clarke (Hyde) on the Egyptian

—on the Georgian Bonds, 3 *f*

—on the Italian Debt, 11 *f*

—on the Spanish Debt, 10 *f* 7

—on the New Spanish Loan,

—on the Turkish Loan, 27 *f*

—(H. Saville) on Working Men's

f

Clarkson (D.) on the Return Route of

Procession to St. Paul's 15 *f*

Claudet (Henry) on Daguerreotype

graphy, 6 *f* 6 *b*

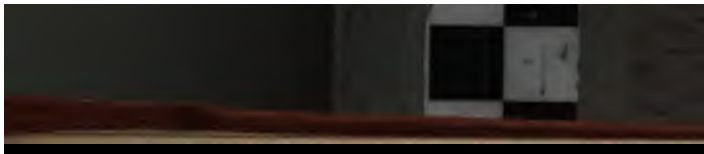

Coffee and Chicory Depôt
Colling & New Wine
Collision
Coir Goods, Sale of
—— Yarn, 8
—— State of the Market
College of Preceptors
—— Administration of
Colliery (C. H.) Explosion
—— Suppression of Vice
Colonial Exhibition
—— *Bon Mot* at the Mansion House
—— Dinner to by the Lord Mayor
—— Notes about, 8
—— the *Observer* on
—— Offices
—— appointment
—— the Post Office
—— the Secretaryship
Colonial Appointments
Company, 10
—— Chairmen
—— Company, 10
—— Directorships
—— Government Securities, State of
—— *every day's paper*
—— Meat, 15
—— Produce Market
—— and Foreign Produce Market
Colonies, Military Expenditure in
Columbia Fish Market, Invitation
—— Billingsgate Salesmen to Meet
—— Committee in, 11
Commerce *v.* Civil Service, 8
Commercial Union Assurance Company
Common Lands—Notes about, 18
Commune, Anniversary Celebration of the
Compagnie Generale des Asphaltes de France
Companies, Miscellaneous, State of
—— *every day's paper*
Comparative Deadliness, 17
Concerts, Monday Popular, see Monday
Condemned Convicts, Removal
—— Distinctions for Executions

Loan, 9 j 4
Clerk Dismissed, 1 j 11
—— Harbour Docks, 1 j 11—
10 f 6 a
Corn Trade, State of the, 1 j 11—8 j 7 f—4 j 5 b—5 j 6 f—7 f—10 j 7 b—11 j 7 c—12 j 6 f—13 j 7 f—15 j 7 b—17 j 7 f—19 j 7 b—20 j 7 c—22 j 7 f—24 j 7 f—25 j 7 f—27 j 7 d—29 j 7 e—1 f 7 f—2 f 7 f—3 f 7 f—7 f 10 c—8 f 10 b—9 f 8 g—13 f 12 b—14 f 12 f—15 f 5 c—19 f 6 f—20 f 12 d—23 f 10 b—24 f 10 c—27 f 28 f 11 b—29 f 5 f—1 m 10 f—6 f—5 m 10 c—6 m 10 d—9 m 10 d—11 m 7 f—12 m 10 m 7 b—15 m 10 d—16 m 10 f—20 m 10 e—21 m 10 f—25 m 6 f—26 m 11 b—29 m 5 b
—— Imports of, 11 m 5 c
—— Trade and the Corporation, m 10 c
Cornish Mining, see Mining
Cornish Products, 9 m 10 f
Cornwall, Typhoid and Low Fever in
—— Pauperism in, 12 j 4 f
Coroner for the City of London, m 8 d—2 m 9 c
Corporation of London, Charges
Corsica, Election in, 1 j 11 c
Cost of Charity, 18 m 10 c
—— of War—Population Return
Cottage Gardens, Notes about
Cotton (Arthur) on the Madras, 26 f 7 d—6 m 10 c
Cotton Gins, Trial of Second
—— Dispute Between the, 7 f
—— State of the Market, 3 j 5 b—5 j 4 d—5 j 5 f—6 j 7 b—7 b—10 j 7 b—10 j 7 f—11 12 j 7 b, two notices—13 j 7 f—7 b—16 j 7 b—17 j 7 c—17 j 7 f—18 j 7 b & c—20 j 7 f, two notices—23 j 7 f—24 j 7 f, two notices—7 f—26 j 7 d & f—27 j 7 f, two notices—30 j 7 f—31 j 7 b, two notices—7 b, two notices—3 f 6 c—3 f 7 f—7 f 10 c—9 f 6 b, two notices—12 f 6 c—14 f 12 e—15 f 7 d—16 f 12 d—17 f 5 c—19 f 7 c—21 f 10 c & b—22 f 7 f, two notices—24 f 10 d, two notices—26 f 6 c—29 f 5 b—29 f 5 c—4 m notices—4 m 7 d—5 m 10 d—6 m c—7 m 7 d, two notices—8 m 10 d—two notices—11 m 7 b—12 m 10 c—14 m 7 b—15 m 10 d—16 m 10 c—two notices—18 m 6 b—19 m 10 f—two notices—21 m 10 f—22 m 10 —23 m 10 f, two notices—26 m 11 two notices—28 m 6 b—28 m 5 29 m 5 a

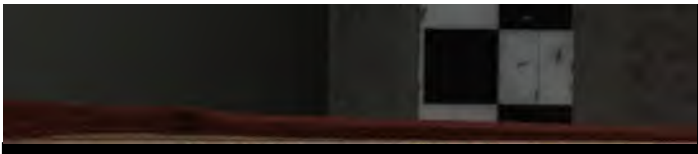

—— Children of the Prince of Wales,

—— Corporation of London,

draft of Congratulation on the

Prince to the Queen at Windsor,

—— Court at

9 f—9 m 5 h—6 f 9 c

—— Departure of the Queen at

9 f 9 c

—— Windsor,

—— Drawing Rooms,

c—18 m 10 h—26 m f

—— Duchess of Cambridge at Dover,

—— Duke of

—5 f 9 c

—— Banquet to

Military Club,

—— Dinner to by the Portsmouth

Marines, 16 m 12 h—19 m

—— Gold Medal for Long

Dundeath Service awarded to John

m 9 f

—— Her Majesty's Birthday,

f—27 m 8 c

—— New Year's Review,

—— Visit to St. Pauls,

—— Levee to be held by the Duke of

burgh, 14 f 8 c—6 m 7 c—7 m 10

27 m 8 c

—— by the Queen, 6 m 7 c—6 m 9

15 m 5 h—16 m 9 f

—— Order for the Court

for the Duchess of

—— Present of a Diminutive Pony

Eldest Son of the Crown Princess,

—— Prince Arthur at Dunstable, 5 f 9 c

—— Accepts the Presidency of the

Paris Hospital, 9 f 9 c

—— Prince of Wales, Abp. of Dublin's

Prayer for H. R. H's Recovery,

—— Accepts the Presidency of the

Agricultural Society,

—— Address of the

Recovery, 5 m 12 c

—— Announce Now that the

Poisoned, 19 f 9 f

—— *New York Herald* Cable

it, 20 f 6 c

—— Bulletins, 1 f 9 f—2 f 7 f—9 f 9 f

—5 f 7 f—6 f 9 f—8 f 9 f—8 f 9 f—8 f 9 f—

—— Completion of St. Paul's Cathedral

Methodist for his Recovery, 24 f 8 c

—— Congratulatory Addresses, 18 f 9 f—19 f

5 c—22 f 9 f—25 f 5 h—26 f 5 c—26 f 5 h—26 f

9 f—25 f 5 c—26 f 5 h—5 f 10 c—6 f 5 h—6 f

9 f—12 f 9 f—22 f 5 f—1 m 12 c—19 m 5 h

—— Messages from Foreign Powers, 19 f 5 c

—— Corporation of London Present their

Address on the Recovery of the Prince,

—— Deaf and Dumb Association Present

Address to, on his Restoration,

—— Visit of the [illegible]
1 m 9 d—3 m 9 [illegible]
a—21 m 12 d—[illegible]
—— Preparation of [illegible]
5 a
—— Arrival at Ver[illegible]
—— on the Continent, [illegible]
—— Return of, 30 m 9 [illegible]
COURT OF COMMON [illegible]
—— Chartered Gas Com[illegible]
—— Congratulatory Ad[illegible]
12 c—30 j 7 a
—— Death of the City C[illegible]
—— Epping Forest, 22 m [illegible]
—— Honour of Knighth[illegible]
the Deputy Recorder, 2 [illegible]
—— Inflammability of L[illegible]
—— Main Drainage, 10 j 7 [illegible]
—— Meetings, 19 j 12 a
—— Metropolitan Railway, [illegible]
—— City Police, 30 m [illegible]
—— National Thanksgiv[illegible]
—— New Library at Gu[illegible]
—— Memorial to Printi[illegible]
—— Metropolitan Impro[illegible]
—— New Meat and Fo[illegible]
10 f
—— Reception of the Q[illegible]
—— Thames Embankm[illegible]
—— Vacant Land in the C[illegible]
—— Water Supply, 23 [illegible]
Cowper (Sir Charles) Add[illegible]
15 f 10 d
Cracroft (Bernard) on the [illegible]
lation, 8 j 7 a
Crawshay (Robert) not a [illegible]
Freehold Coal and Iron [illegible]
—— (Rose Mary) on Ba[illegible]
5 d 6 d
Credit Foncier of England, [illegible]
21 j 7 f—1 f 7 a
—— of Mauritius, 21 m [illegible]
Crests, Notes on the Use of, [illegible]
Crime in Hertfordshire, 8 j [illegible]
Criminal Law Amendment [illegible]
Trades Unionist's at Nettl[illegible]
about, 22 m 11 c
CRIMINAL TRIALS:—
—— *Abingdon and Reading R[illegible]*
m 11 c
—— Abrahams, William, for St[illegible]
—— Allan, Samuel, for Manslau[illegible]
—— Allen, Henry, for Bigamy, [illegible]
—— Anastasio, Gaetano, for [illegible]
m 11 f
—— Anderson, Amy, for Felony, [illegible]
12 a
—— Andrews, Alfred, for Bigam[illegible]
—— Arnold, James, for Stealing, [illegible]
—— Asplin, Sarah, and Elizabe[illegible]
Stealing, 3 j 11 a
—— Atkinson, William, for Ass[illegible]
—— Baker, Ann and Elizabeth, for [illegible]
Goods, 20 j 12 d

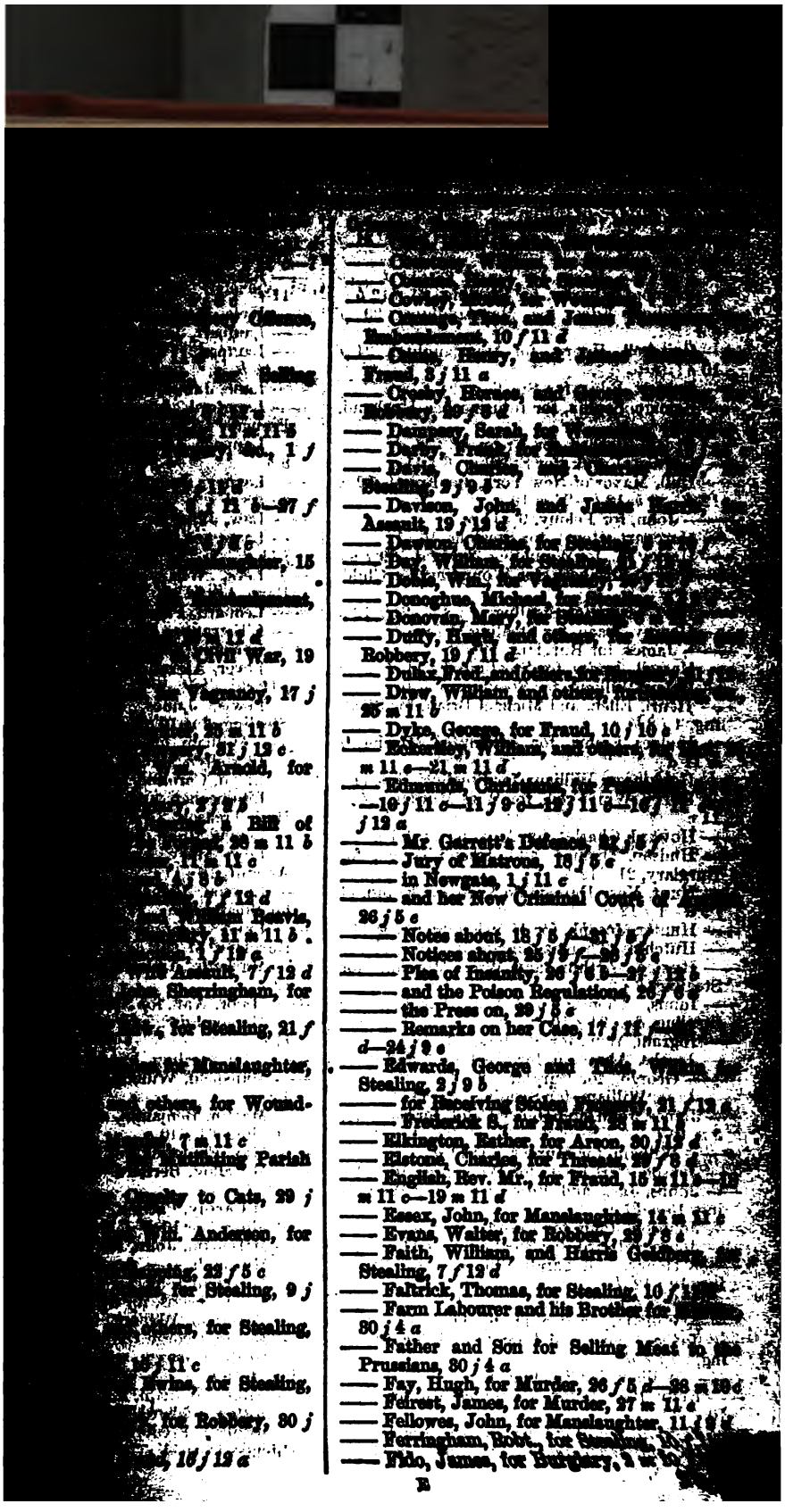

—— Davison, John, and Jacke[illegible], for Assault, 19 *f* 12 *d*
—— Dawson, Charles, for Stealing, 8 *m* 11 *d*
—— Day, William, for Stealing, 15 *f* 11 *d*
—— Dobbs, Wm. for Vagrancy, 17 *f* 12 *d*
—— Donoghue, Michael, for [illegible]
—— Donovan, Mary, for Stealing, 9 *f* 12 *d*
—— Duffy, Hugh, and others, for Assault and Robbery, 19 *f* 11 *d*
—— Dulke, Fred. and others, for [illegible]
—— Drew, William, and others, for [illegible] 26 *m* 11 *b*
—— Dyke, George, for Fraud, 10 *f* 10 *c*
—— Ecketsley, William, and others, for [illegible] *m* 11 *c*—21 *m* 11 *d*
—— Edmunds, Christopher, for Fraud, [illegible] —10 *f* 11 *c*—11 *f* 9 *c*—12 *f* 11 *c*—16 *f* [illegible] *f* 12 *a*
—— Mr. Garrett's Defence, 12 *f* 5 *f*
—— Jury of Matrons, 18 *f* 5 *c*
—— in Newgate, 1 *f* 11 *c*
—— and her New Criminal Court, [illegible] 26 *f* 5 *c*
—— Notes about, 18 *f* 5 *c*—21 *f* 5 *f*
—— Notices about, 26 *f* 5 *f*—26 *f* 5 *c*
—— Plea of Insanity, 26 *f* 5 *b*—27 *f* 12 *b*
—— and the Poison Regulations, 26 *f* 5 *c*
—— the Press on, 26 *f* 5 *c*
—— Remarks on her Case, 17 *f* 11 [illegible] *d*—24 *f* 5 *c*
—— Edwards, George and Thos. [illegible] for Stealing, 2 *f* 9 *b*
—— for Receiving Stolen Property, 21 *f* 12 *c*
—— Frederick S., for Fraud, 22 *m* 11 *c*
—— Elkington, Esther, for Arson, 30 *f* 12 *d*
—— Elstone, Charles, for Threats, 29 *f* 5 *d*
—— English, Rev. Mr., for Fraud, 15 *m* 11 *b*—16 *m* 11 *c*—19 *m* 11 *d*
—— Essex, John, for Manslaughter, 14 *m* 11 *b*
—— Evans, Walter, for Robbery, 28 *f* 5 *c*
—— Faith, William, and Harris Goldberg, for Stealing, 7 *f* 12 *d*
—— Faltrick, Thomas, for Stealing, 10 *f* [illegible]
—— Farm Labourer and his Brother for [illegible] 30 *f* 4 *a*
—— Father and Son for Selling Meat to the Prussians, 30 *f* 4 *a*
—— Fay, Hugh, for Murder, 26 *f* 5 *d*—28 *m* 12 *d*
—— Fetrest, James, for Murder, 27 *m* 11 *d*
—— Fellowes, John, for Manslaughter, 11 *f* 5 *f*
—— Ferringham, Robt., for Stealing, [illegible]
—— Fido, James, for Burglary, 1 *m* [illegible]

Martin, Orders, 21 j

for Fraud, 22 f 12 d.

for Stealing, 21 f 12 b

for Manslaughter, 22 f

Patchell, Henry, for Manslaughter, 24 f

Pennett, Edw., for Stealing, 21 f 12 a

Penrice, Sophia, for Injuring her Husband, 12 f

Perry, Richard, for Arson, 18 j 11 d

Peters, Frank, for Stealing, 6 f 11 c

Peters, Mayor of New York, for Evasion, 19 m 12 b—26 m 10 a

Phelan, for Felony, 9 j 11 b

Phillips, Henry, for Stealing, 16 j 12 a

Pierce, Jas., for Forgeries, &c., 19 f 8 d—29 f 8 c

Pierce, Elizabeth, for Wounding her Child, 12 f

Pierce, Jas., for Stealing, 4 j 8 b—21 f 12 a

Pierce, Jas., for Stealing, 6 j 8 b

Pierce, Jas., for Burglary, 29 f 8 c

Pierson, Thomas, for Stealing, 6 f 11 d

Pierson, Thos., for Stealing, 9 m 10 f

Pinkerton, Robert, and Michael Brian, for Stealing, 6 m 10 d

Pinkerton, Robert, for Attempted Murder, 7 m 11 c

Pinkham, William, for Stealing, 1 m 11 c

Pitcher, Wm. Frank, for Wife Murder, 14 m 11 a

Pitman, Charles, for Assault, 29 j 11 c

Pitman, Thomas, and Joseph Green, for Robbery, 21 f 12 b

Plank, New Dunham & Vyse, for Fraud, 11 f 12 c

Plant, Joseph, for Manslaughter, 7 m 11 c

Plummer, Thomas, for Stealing, 8 m 11 f

Pollock, Arthur, and Wm. Morgan, for Stealing, 6 m 11 d

Pollock, Wm., and Wm. Crooker, for Forgeries, &c., 24 f 10 c

Pond, Wm., for Stealing, 16 j 12 a

Poole, Abraham, for Stealing, 7 f 12 d

Poole, ——, for Burglary, 3 j 8 b

Porter, William, for Stealing, 6 m 11 d

Potter, Wm. and Henry Cole, for Stealing, 6 m 11 d

Powell, ——, for Murder, 7 m 11 d

Powell, Fred., for Wounding, 10 j 11 c

Powell, Jas., and Edw. Jones, for Wounding, 12 f 11 c

Power, ——, for Fraud, 7 f 12 d

Powers, Joseph, for Stealing, 26 f 11 c

Powers, —— and Sarah Plummer, for Stealing, 11 j 11 d

Pratt, ——, for Stealing, 20 m 11 f

Price, William, for Stealing, 6 f 11 d—19 m 11 d

Price, Henry, and John O'Dell, for Stealing, 20 f 8 d

Prince, William, for Stealing, 16 j 12 b

Prince, Edward, for Attempted Murder, 12 f

Prince, ——, for Incendiarism, 9 m 10 f

Pringle, ——, for Assault, 1 m 11 a

Quackenbush, ——, for Stealing, 1 m 11 c

Quinn, ——, for Stealing, 6 m 10 d

Quinn, Hugh, for Stealing, 6 m 10 d

Quinn, Thomas, for Stealing, 6 m 10 d

Rabbitt, Thomas, for Stealing, 6 m 10 d

Rafferty, Thomas, for Stealing, 6 m 10 d

Rafferty, Thomas, for Stealing, 6 m 10 d

Rafferty

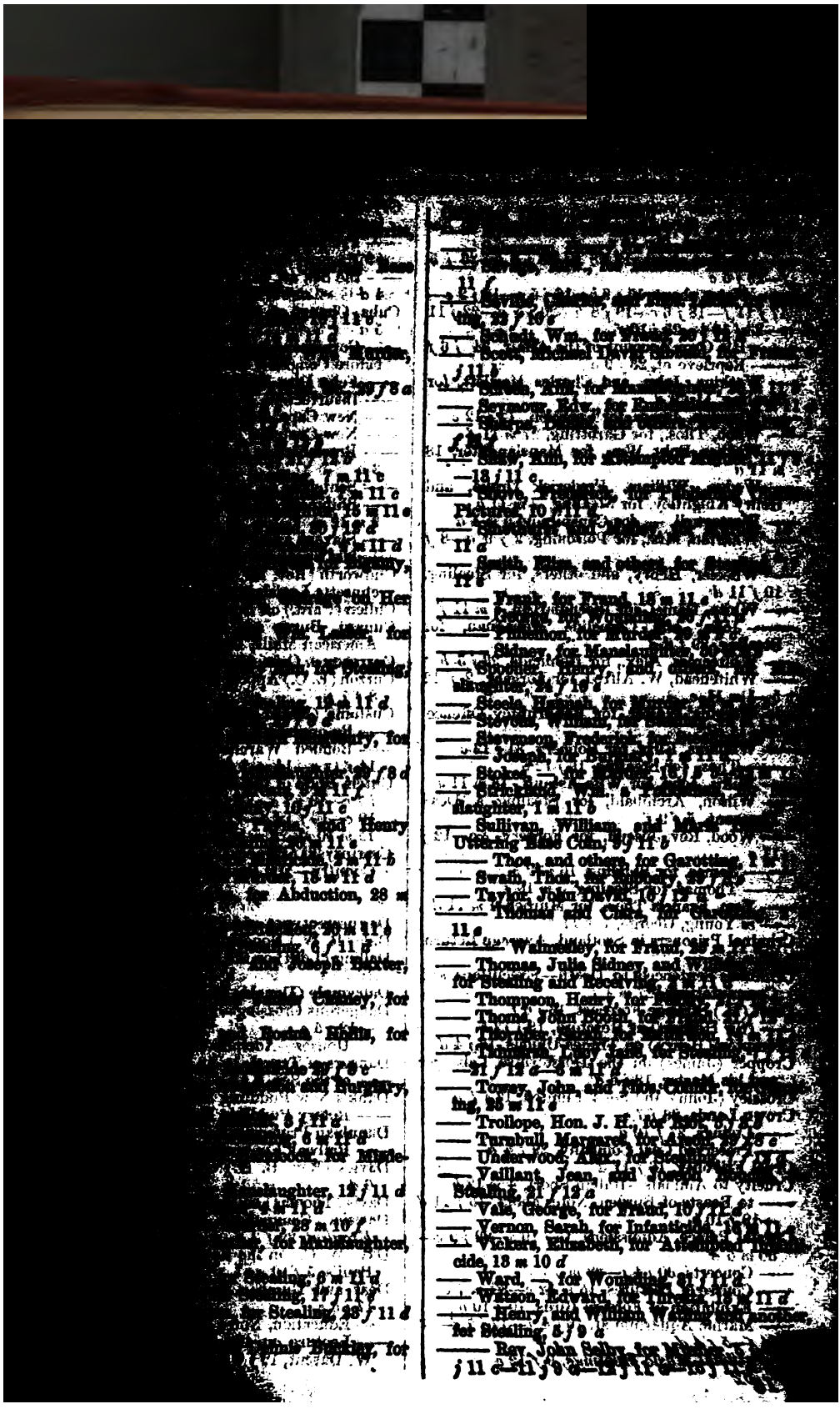

...ing, 15 j 5 b—26 j 5 b—26 j 5
j 5 c
...urch, 15 j 8 b—16 j 5 c—16 j 9 c—
...j 11 c—18 j 6 c—19 j 8 b—20 j 5 d—22 j 11
...26 j 10 c—26 j 10 f
...His Own Account of the Affair, 24 j 6 f
...Relieve of, 26 j 9 c
...Hewlett, John, and Charles Hewlett, for
..., 11 j 9 d
...Hewson, for Cannon, 12 j 12 c
...Thos., for Garotting, 27 m 11 f
...Hoye, Wm., for Manslaughter, 18
...
...William, Frederick Drake, and
...for Stealing, 7 m 11 b
..., for Conspiracy, 5 m 4 d
...Mrs., for Poisoning, 2 j 9 c—8 f
...Henry, and others, for Stealing,
...
...Daniel, for Incendiarism, 8 m 11 f
... and Catherine Monaghan, for
... j 5 b
...Alex., for Homicide, 26 j 5 b
..., W. Alfred, for Forgery, 2 j 12
...Walter, for Bankruptcy Offence
...
...Eliza, for Robbery, 21 j 12 c
..., for Stealing, 16 j 12 b
...dge, for Wife Assault, 18 m 11 c
...Archibald, for Stealing a Dead
... b j 9 f
...Rev. Joseph, for Forgery, &c., 12 j
...
...for Stealing, 16 j 12 b
...for Stealing, 5 m 10 f
..., for Murder, 1 m 11 d
...George, 1 m 11 b
...in Scotland, Average Return,
...
...to Death—Executions and
..., 27 m 5 f
...Inventor, 15 j 9 f
...Robert) at Hereford, 19 j 12 b
...(Henry) on Trades Unions, 16 j 4 d
...(James) on the Dorsetshire Labourer
..., 18 j 6 d
...(John) and Sons' Limited, 17 j 7 c
..., 26 j 7 c
..., 27 j 10 d
...Coal Company, 29 j 5 c
..., 15 j 11 d
...Animals—Italian Sport, 4 m 12 b
...Beasts of Burden, Notes about, 15 j 11 d
—19 j 10 b
...Police, Attendance, 15 j 10 b—22 j 9 c—
...6 d
...Concerts, 20 j 4 f—26 m 5 c
...Dissolving, 15 m 12 c—20 m 7 c
...Exhibition of Foreign Birds, 10 j 10 b
...Fresh Aquarium at, 16 j 4 c—17 j 7 f—23
...5 f 6 f
...Working Meetings, 9 j 12 c

Crystal P...
Letters of...
—— Prosecute...
j 9 f
—— the Sea at, 15 j 4 c—17 j
4 d
Cuba, Change of the Spanish...
5 a
—— Correspondence on ... before Congress, 9 j 4 c
—— Felix Diaz Killed, 17 j 12 b
—— Insurrection, 6 j 5 c—11 j
—— New Capt. General, 18 j
—— New Customs Tariff, 26 j
—— Proclamation Outlawing ...
3 a
—— Sentences on the Insurgents
—— Shipment of Gold to ...
9 m 12 c
—— Slavery and Civil War, 26 j
—— 200 Spanish Troops ...
Cudworth (Rev. Mr.) Prayer ... chusetts Legislature, 7 m 5 d
Cullen (Card.) on Education, 20 ...
Cunard, Burns and M'Iver ... American Mails, 18 m 10 ...
Currency v. Coin, 26 j 12 c
Curzon (R. C.) Appeal for ...
8 f 7 f
Customs' (Board of) Chairman ...
—— Re-organization, 6 ...
—— Bonded Warehouses ...
14 f 12 c—14 m 7 a
Cutch, State of the Harbour ...
j 7 c—19 j 7 c—24 j 7 f—...
10 c—16 j 12 d—17 j 5 ...
15 m 10 c—28 m 10 f—...
Czartoryski (Prince L.) ...
Country—Mr. Beales, ...

D.

Daguerreotypes and Photo...
Dale (R. W.) Nonconformi...
Dalling (Lord) on the ...
16 j 5 f
Dalrymple (Donald) at Bath, ...
Dangerous Crossing—Pa...
—19 j 5 c
—— Houses—Adelphi Terrace, ...
Dangers of Travel, 1 j 12 b
—— of the Sea, 5 j 5 f
Dank's New Pudding Machine ...
—— Rotary Pudding Furnace ...
Danubian Principalities:—Bu...
—— Railway Convention Bill, ...
Davies (Rev. R. H.) on Cheap ...
6 d
Davis (Thomas) on the Athen...
Dawson (Commander William) ...
Excellent, 29 j 5 c
Day (W. C.) on the Route of the ... Paul's, 5 j 10 a
Deaf and Dumb, Church for ...
17 j 5 c
—— Education, Notes about, 1 j ...
—— Lecture on the Oral Me...
W. Dacent, 19 j 6 d

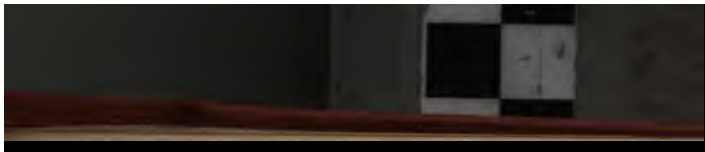

10 c
—— Chapman, Lt. C., 6 j 5 d
—— Chesney, General, 1 j 5 a
—— Child, M., Papal Knight, 8 j 5 d
of, 12 m 12 c
—— Chorley, H. T., 17 j 10 b
—— Burial of, 21 j 5 a
—— Clayden, J., 5 m 10 b
—— Cockin, M., 19 m 12 b
—— Funeral, 19 m 12 b
—— Cockburn, Admiral, 13 j 5 a
—— Funeral, 13 j 5 a
—— Conti, Deputy, 14 j 5 a
—— Collings, Rev. A., 3 j 6 a
—— Corbet, Capt. E. A., 5 m 12 b
—— Crossley, Sir Savage, 6 j 5 a
—— Cugia, General, 15 j 12 b
—— Curtis, George, 19 m 12 b
—— Dell, William, 21 m 1 b
—— Doxie, Sir Alexander, 13 j 11 b
—— Desanges, Chev. G. de, 5 j 5 a
—— Dufour, Arles, 28 j 5 a, 5 c
—— Funeral, 29 j 5 a
—— Notes about, 31 j 5 c
—— Dwyer, Commissary E. K., 8 j 5 d
—— Ewell, Gen. Robert, [illegible]
—— Ferte, Charles Francis, [illegible]
Morgue, 9 j 9 f
—— his Singular Register, 9 j 9 f
—— Fisk, James, [illegible]
8 j 5 a
—— Funeral, 25 j 6 a
—— the *Spectator* on, 12 j 5 a
—— Ford, Lt. A. W., 5 m 12 b
—— Foreman, Rev. John, 13 j 5 a
—— Foresta, Count di, 26 j 4 d
—— George, Sir Edw. E., 6 j 9 f
—— Gambier, Adm. Robt., 29 j 5 f
—— Gillott, Joseph, 6 j 5 b
—— Goldstucker, Dr., 12 m 11 c—12
—— Goodwin, William, on his [illegible]
j 6 f
—— Govone, Lt. General, 1 j 5 a
—— Granard, Countess of, 29 j 5 b
—— Grant, Mrs., 14 j 9 f
—— Gratry, Pere, 9 j 9 f
—— Greathead, Matthew, Aged 103, 8 j 5 d
—— Griffith, Major J. C., 5 m 12 b
—— Grillparser, the First Poet of [illegible]
4 c
—— Hage, Alfred, 22 m 4 c
—— Halleck, General, 11 j 5 b—11 j 6 a
—25 j 6 a
—— Hamilton, Lt. J., 8 j 5 d
—— Hannington, Elizabeth Clarke, [illegible]
—— Harnett, Capt. W. M., 8 j 5 d
—— Hasegawa, M., a Japanese Student, 30 j 5 f
—— Hawthorne, William H., 27 m 5 b
—— Hinds, Dr. Samuel, ex-Bp. of Norwich, 13 j 9 f
—— Hope, Sir Jas. Archibald, 6 j 5 f—8 j 5 a
—— Account of, 8 j 5 a
—— Hughes, Lt.-Col., 5 m 10 b

[illegible], 5 *m* 12 *b*
[illegible], Lord, 25 *m* 9 *c*—26 *m* 10 *f*
[illegible] *m* 10 *c*
[illegible], Viscount, 12 *f* 5 *b*—20 *f* 12 *c*
[illegible], General St. James, 4 *j* 8 *c*—9 *j* 5 *c*
f 5 *c*
[illegible], W. C., 5 *m* 12 *b*
[illegible], Earl of, 17 *j* 9 *c*
[illegible], Earl of, 5 *m* 12 *b*
[illegible], Lord, 3 *f* 5 *d*
[illegible] Harry, Her Majesty's Huntsman, 1
[illegible], 6 *j* 9 *c*—8 *j* 10 *c*
[illegible], Charles R. Wm., 26 *f* 5 *c*
[illegible], Captain the, 2 *f* 10 *b*
[illegible] *m* 9 *c*
[illegible], R., 3 *f* 5 *b*
[illegible], Rev. H. G., 12 *m* 1 *c*
[illegible], Hon. Mr. Alex., 25 *f* 12 *b*
[illegible], Prof. C., 6 *m* 9 *c*—9 *m* 9 *f*—11 *m*
[illegible], Gen. Sir Edward, 8 *j* 5 *c*—
[illegible] *f* 5 *d*
[illegible] *Maître and Valet*
[illegible], Joseph, 12 *m* 7 *b*—12 *m* 12 *a*—27 *m*
[illegible] *m* 12 *b*
[illegible] to His Memory at Rome,
[illegible], Simpson, V. M., 5 *m* 12 *b*
[illegible], 28 *m* 11 *c*
[illegible], John, 2 *j* 5 *b*
[illegible], 15 *f* 5 *f*
[illegible], Martin, 3 *f* 5 *d*
[illegible] of Troy, 17 *f* 12 *a*
[illegible], 29 *f* 5 *b*—31 *f* 6 *d*
[illegible], Major Gen. W. T. B., 3 *f* 5 *d*
[illegible], R. A., 5 *m* 12 *b*
[illegible], T. C., 3 *f* 5 *d*
[illegible], 1871—1 *j* 8 *a*
[illegible], Arthur, 7 *f* 5 *c*
[illegible], 5 *m* 12 *b*
[illegible], Daughter of Mungo Park the
f 6 *c*
[illegible], 26 *f* 11 *b*
[illegible], 3 *f* 12 *f*
[illegible], Duke de, 15 *j* 5 *a* & *c*
[illegible] a Letter from the Emperor
f 5 *a*
[illegible], William, 27 *m* 5 *b*—
[illegible], Sir Thomas, Bt., 6 *f* 1 *b*
[illegible], T., 5 *m* 9 *f* 8 *a*—8 *j* 10 *f*—
[illegible], W. *f* 5 *d*
[illegible], W. *m* 5 *b*
[illegible], Col. Hon. 3. 5 *f* 5 *d*
[illegible], Mr., one of the "Tichborne" Barris-
f 5 *a*
[illegible], His Highness, 7 *m* 6 *d*
[illegible], Lt.-Col. W., 5 *m* 12 *b*
[illegible], Bankers, Cashiers, &c.
j 4 *f*
—— Scott, Henry, 15 *j* 7 *b*
—— Adm. Sir James, 12 *m* 12
—— Rev. Wm., 15 *j* 5 *f*
—— Sibley, Major, 5 *m* 12 *b*
—— Slade, Lt.-Gen. Marcus J
—— Smart, B. H., 26 *f* 1 *a*
—— Smith, Sir Peter, 15 *m* 10 *d*
—— Spalding, Rev. Dr. R. C.,
United States, 24 *f* 5 *f*
—— Spencer, Rt. Rev. (
Jamaica, 27 *f* 9 *c*
—— Stansfeld, James, 31 *f* 12 *c*
—— Stuart, Chevalier John
Grandson of the "Young
12 *b*
—— Tarr, John, 15 *f* 4 *c*
—— Thomson, Professor
4 *c*
—— Trendelenburg, Profess
—— Tyrell, Charles, 5 *j* 5 *d*
—— Vernon, Hon. G. C.,
—— Mrs., 5 *m* 9 *f*
—— Vert, Madame, Sulloch
b
—— Vickers, Stanley, M. P.,
—— Vieux, Sir Frederick
—— Waddington, Alfred,
—— Walsh, Lt. G. J., 5 *m* 12
—— Warner, Major Harding,
—— Webber, R. E., 31 *f* 1 *a*
—— Wells, Rev. Mr., 15
—— Wildsmith, John Peter,
—— Winter, Asahel, Co
—— Wyndham, Lt.-Col.
Regalia at the Tower, 17
Deaths Accidental, Parliamen
j 4 *c*
—— from a Poisonous Drink at
—— Violent, in New York,
Debtor's Act—No Committee
Mayor's Court, 2 *m* 10 *f*
Deciduous Trees, 21 *f* 11 *f*
Decorative Property, Prize
tion of, 12 *f* 1 *b*
Deerpark Mining Company,
Delhi Preventative Pa
Viceroy, &c., 28 *m* 8 *b*
De Fonblanque (E. B.) on the
f 4 *d*
Denison (Archdn.) on the
m 5 *d*
—— (E. B.) on Future
2 *j* 9 *a*
DENMARK:—
—— Close of the Rigsdag,
—— Letter from Queen Victoria
Prince for his and the Nation's
the Prince of Wales' Illness and
j 5 *a*
—— Ministerial Changes, 26 *m* 9
—— Crisis, 28 *f* 12 *a*
—— Proposed
—— Rejection of the
Denmark Hill, Proposed

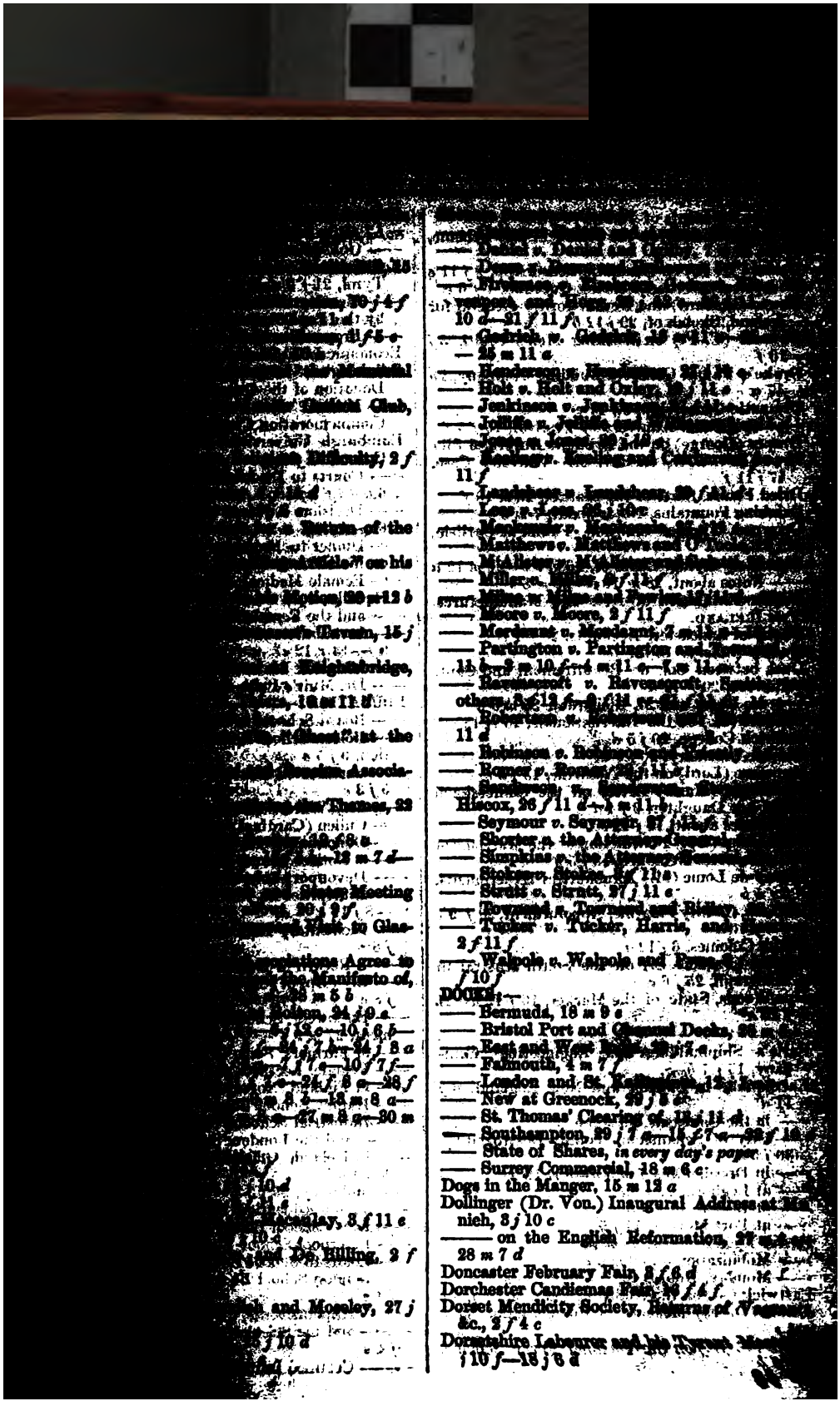

—— of State, 10 *j* 6 *b*
—— the Channel Ferry Scheme,
—— Domestic Censorship, 9 *j* 11 *c*
—— the Licensing Question, 1 *f* 5 *c*
—— the New Attorney-General for
—— of, 29 *j* 12 *b*
—— (C. F.) on Working Men's Clubs, 8 *j*
—— Patent Concrete Building Company, 25
—— Censorship, 9 *j* 11 *c*
—— Fund, Anniversary Festival, 15 *f* 5 *f*
—— (George) on the Brilliant Aurora, 6 *f* 6 *c*
—— (Rev. C. S.) on Rev. Mr. Watson's Case,
—— of the Market, 28 *m* 10 *f*
—— Fountains, Notes about, 7 *m* 6 *c*
—— Thomas Simpson, Found at Carlisle,
—— Dyking, Cases of, 26 *m* 9 *c*—27 *m* 12 *a*
—— about, 28 *m* 10 *d*—29 *m* 8 *c*
—— Exhibition of Arts and Manufactures,
—— Accounts, 28 *f* 4 *f*
—— 28 *f* 4 *d*
—— Col. de Beauffremont and Capt.
—— and M. Richardet, 25 *m* 5 *a*
—— (M.) on the Internationale, 15 *m* 12 *c*
—— College, 20 *j* 5 *d*
—— Infirmary, 20 *j* 9 *c*
—— (Lord) on the *Nashville*, 15 *j* 5 *c*
—— (Manin) Letter on the Confessional
—— Daughter, 9 *f* 4 *d*
—— about, 10 *j* 12 *a*
—— (Bp.) Benediction at the Marriage of
—— Baroness, 18 *j* 5 *b*
—— Line (M.) Aëronautical Experiments,
—— Palestine, Appointment, 20 *j* 9 *c*
—— 8 *f* 12 *a*
—— (Francis S.) on the South Australian
—— 25 *j* 6 *c*
—— State of the Market, 16 *f* 12 *d*—21
—— R.
—— Shipbuilding and Engineering Com-
—— 15 *f* 7 *b*
—— in Canada and New England, 6 *f*
—— the Caucasus, 18 *m* 5 *b*
—— City of Schamachi, Totally Destroyed by,
—— Dresden &c., 7 *m* 5 *a*—8 *m* 12 *a*
—— at Leghorn, 27 *f* 9 *c*
—— at Lisbon, 14 *f* 5 *a*
—— at Port Morant, 11 *j* 5 *f*
—— Fund in Paris, 28 *m* 10 *c*
—— Establishment of, 30 *m* 6 *c*
—— Monday, Houses to be Closed, 29 *m* 3 *c*
—— wick (—) on the Alabama Question, 3 *f* 8 *b*
—— (D. K.) Measure of Compensation, 11 *m*
—— (C. W.) on the Channel Ferry Scheme,
—— Expedition, The
j 7 *f*
—— Gold Mining Co
Ecumenical Council Co
Tyrol, 21 *f* 5 *a*—23 *f* 5 *b*—
—— Meeting of and Pro
by the Pope, 4 *m* 4 *f*
—— Proposal to Hold it at
Economic Life Assurance So
Edinburgh—St. Giles' Cathedral
Donation of the Queen, 7 *m* 5
—— Musical Festival —
Commemoration Concert, 16 *f*
Edinburgh University—Bequ
Cox to, 15 *f* 5 *f*
—— Courts to Discuss the Subject
6 *b*—8 *f* 9 *f*
—— Decision Adverse to
6 *c*—4 *j* 8 *f*
—— Dinner to Professor Sir
on his Fiftieth Year of Office,
—— Female Medical Students
Equally, 2 *j* 4 *d*—27 *f* 12 *c*
—— and the Female Students, 27
—— Installation of the New
9 *f*—18 *f* 12 *c*
—— Miss Jex Blake's Protest,
—— Dr. Muir's Prize for Sanskrit
EDUCATION:—
—— Board Schools in South
—— Bolton School Board and
tion, 9 *j* 5 *c*
—— Certificated Masters, Notice
5 *j* 8 *c*
—— City Ward Schools, 26 *j* 9
—— Cullen (Cardinal) on, 18 *j*
—— Denominational, Note about
—— Notices about, 12 *m* 12
—— Devonport School Board,
—— Difficulties in, Notes about,
—8 *j* 11 *c*
—— Elementary Education Act
j 8 *c*
—— Return of Building Grants
—— Ely (Bp. of) on; in a New
j 8 *c*
—— Endowed Schools Commis
ment, 27 *m* 9 *f*
—— of Farmers' Sons, 18 *j* 12 *c*
—— Female, Lectures on, 14 *m* 4
—— in Finland, Notes about, 29
—— Hanley School Board, 18 *j* 4
—— Industrial Schools, Notes about
—— and the London School Board
—— in Ireland, Official Correspon
25 *j* 4 *d*
—— in Jersey, 25 *j* 5 *c*
—— Jersey Education Bill, 24 *f* 10
—— Leeds School Board Meetings,
—— Liverpool School Board, 16 *j* 9
—— Loans to School Boards, 6 *m* 7
—— London School Board:—Annual
j 4 *c*
—— Appointments, 25 *j* 8 *b*
—— and the Science and Art D
j 4 *c*
—— Certified Industrial Schools

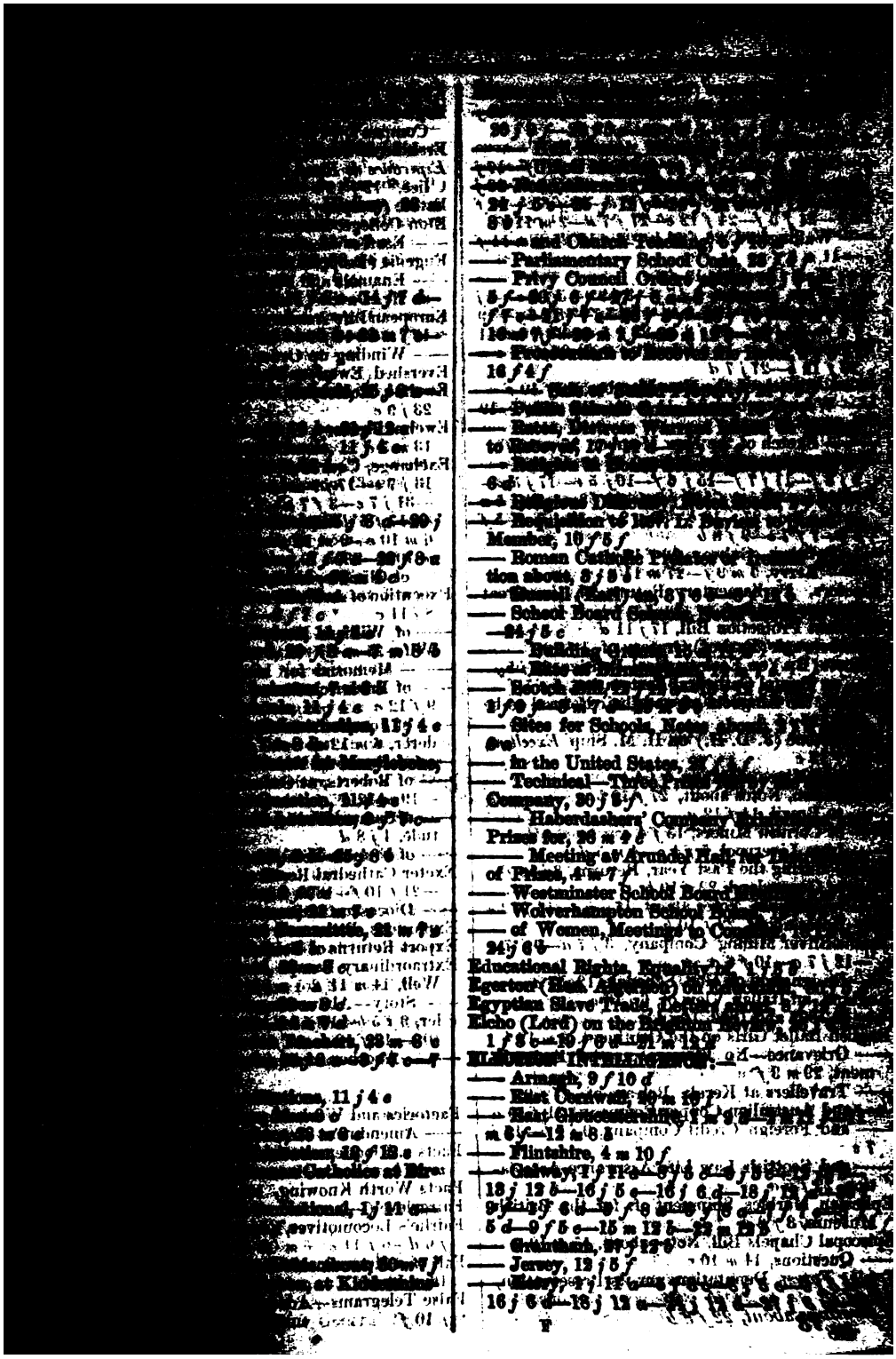

Erebus
Esperance de Rome,
fic, 12 *j* 12 *e*
Estate Gossiping, 22 *f*
Eton Election 8 *m*
—— Easter
Eugenie (Empress) Congress,
—— Enamels and Dies Killed, 18
—— Mr. De Rothschild, *f* 6
European Life Assurance General, 18
16 *j* 8 *e*—10 *j* 7 *e*—22 *j* Tardif, 25
—— Winding up Order 22 Dudswing
Evershed (Ewen) on
Ewelme, History of, the
23 *j* 9 *e*
Ewelme Rectory, Notes
18 *m* 8 *d*
Exchange, Court Polish Troops
18 *j* 7 *e*—17 *j* 7 *e*—20 *j* 7 Fra
—21 *j* 7 *e*—8 *f* 7 Lagalais, 7 *m* 8
e—17 *f* 6 *d* Lucas Edmunds
6 *m* 10 *e*—9 *m* 10 *f*—13 Mc
m 10 *d*—25 *m* 10 *e*—27 10
—— of Olmütz, India
Execution of Arthur
8 *j* 11 *e*
—— of William Hosier
Wife, 25 Organ
—— Memorial for Marchbo
—— of Frederick James
9 *f* 12 *e*
—— of Joseph Demaitre, the
derer, 6 *m* 12 *d*
—— of Pauld-de-Vaud 10
—— of Roberts, at Oxford, 8
—19 *m* 12 *d*
—— of Samuel Wallis,
tude, 4 *j* 8 *d*
—— of Francis Yem Photo
Exeter Cathedral opening
—21 *f* 10 *f*—18 *m* 4 *e*
—— Diocesan Conference, 19
Explosions, Return of, in Rail
Export Returns of British Pap
Extraordinary Escape from
Well, 14 *m* 11 *f* Tornad
—— Story—Abduction and
ler, 9 *f* 5 *b*—10 *f* 5 *b*—18 *f* 5
10 *e*—16 *f* 12 *e*—21 *f* 12 Machine
—— Another, of an Furnace
Explosion
Bill
Factories and Workshops, Chemi
—— Amendment Act, 31 *j* 4
Facts v. Eloquence—the House Atheno
m 11 *b* Williams)
Facts Worth Knowing, 16 *j* 11 *d*
Fairgrieve (—) on Lion Tamers,
Fairlie's Locomotives,
f 6 *d*—6 *f* 11 *e*
Fall of a House in
16 *m* 10 *d*
False Telegrams—Adequate
f 10 *f*

14 m 11 a
—— at St. Giles Gate, 8 j 5 a
chester, 6 j 5 a
—— at Dr. [illegible]
m 4 d
—— at St. [illegible]
by Lightning, 4 j 3 b
—— at [illegible]
Pancras, 8 j 13
upon-Trent, 18 m 10 j
Old Street, St. Luke's, 8 m 7 b
—— in the Poets' Churchyard, 1 j 12 a
—— at the Yashiwara Tea-houses, 4 j 12 j
—— at Hanau
—— at West Hill, Wandsworth
—— Destruction of Bleaching Nursery
—— of Blackburn, 11 j 3 d
—— of Eight Inch Water
—— of Lynsh Hollow
—— of Old Soke-Mill, Croxton
j 6 a
—— Destructive at Gildersome
12 b
—— at Gelnow Cotton Spinning
29 j 8 b
—— at Morley's Hosiery
11 m 12 d
—— at Tannery and
Factory, at Brussels, 15 j 4 a
—— Flooring Woman's Body
Japan, 17 j 9 a
—— Vault in Kensington
—— at Newton Longville, 23 j 5 b
Waterside, 4 j 8 b
Firms, Changes in, 6 j 7 b—8 j 7
—— in City During the Year
5 b
Fish Passes, 2 j 9 a
—— Seizure of Diseased in the City, 10 j
—— Surplus at Cumana Bay, 17 j 7 d
Fisheries, Electric, 7 m 4 j
—— Devonshire Salmon
—— English Salmon
—— Irish Salmon, 1 j 10
—— Severn Salmon
Fishermen's Conference
to Consider, 23 j 6 j

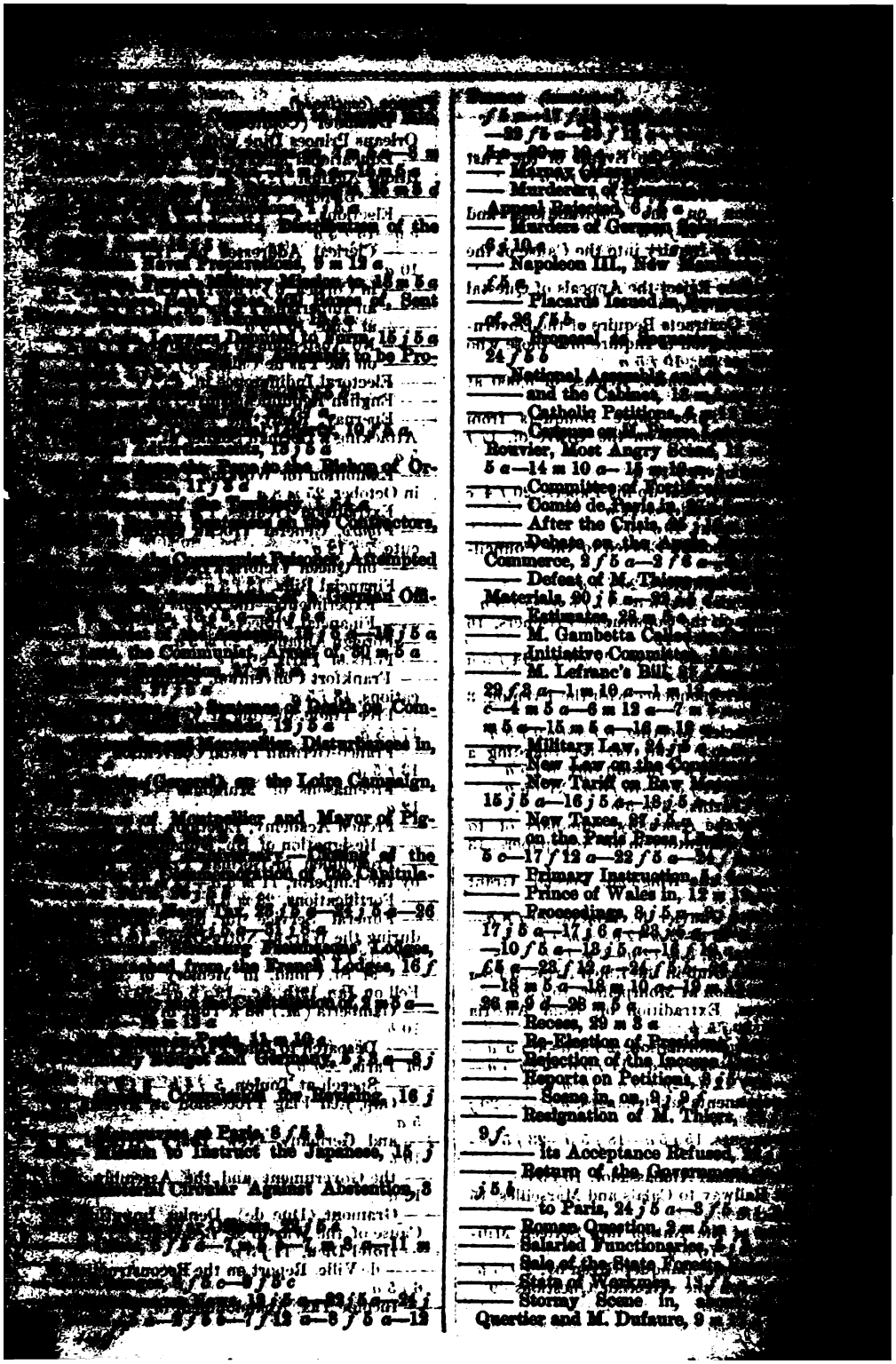

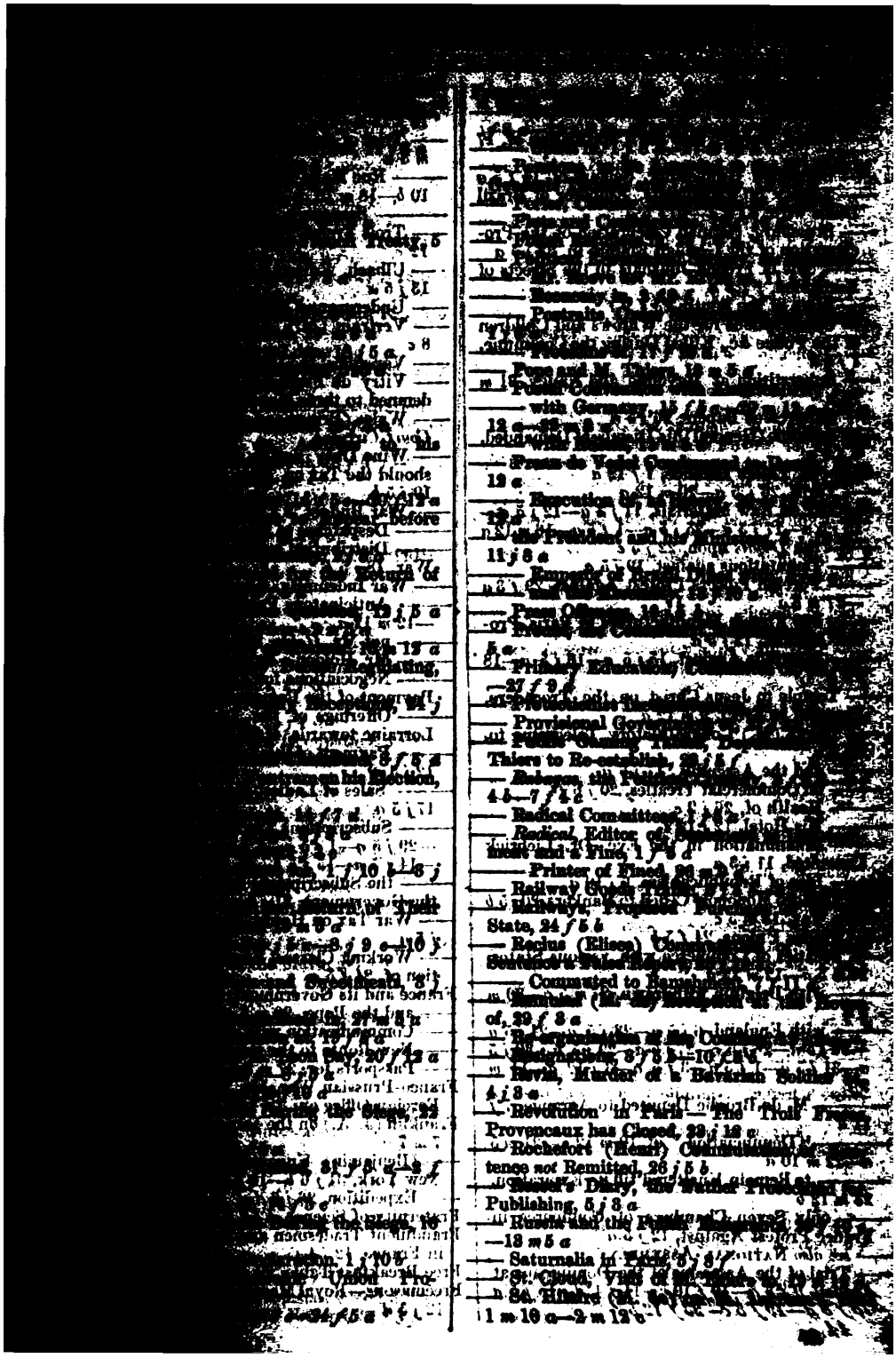

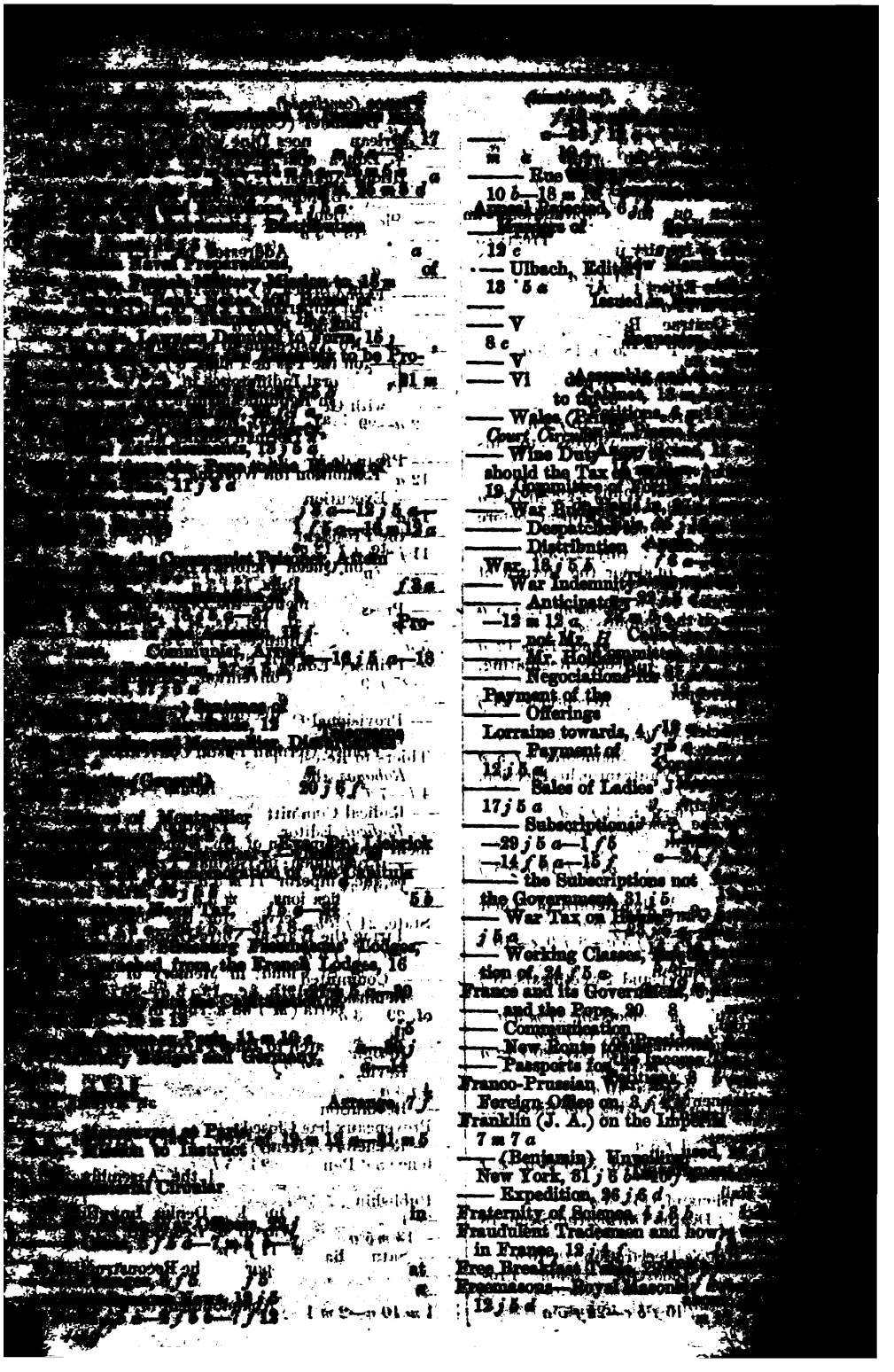

—— Coastal Police District, 22 a 10 c
—— Fisheries, 3 f 6
—— Foreign and Colonial Commerce, 6 f 7
—— Imperial Parliament, 7 f 8
—— Light and Coal Companies, 24 f 9
—— Metropolitan Supply, Dr. Tidbury's Report, 16 f 4
—— Montevideo Company, 20 f
10 c
—— Pleasure, 3 f 6
—— Smith Metropolitan, 7 a 10
—— State of Ireland, 7 f
—— Steamers, 25 a 7 c
—— and Water, Notes thereon, 5 f
—— Works, Huddersfield, Thomas's
Town Council, 5 f 8
Gascoigne (Estate) in the
19 f 12 b
Gas's and Coals on the
Proceedings, 14 f 5
Gattie (A. M.) on the Rev. Mr. Wyatt's
10 f
Guvenkina, Notes on
Gellatly (C.) on
Gem Tin Mining Co
General Assessment
—— Corporation of
Science Kensington, Gore
Union Assessment, 17 f
—— Regents Canal v.
ment, 17 f 10 f
—— Wandsworth and Putney Gas Co
—— Wandsworth Union, 1
Credit and Discount Company,
—— Medical Council, Appointment,
—— Mortgage and Securities
pany, 27 f 7 a
—— Ottoman Credit Company, 28
—— Steam Navigation
Geneva Convention, 19 a 8 f
—— Pastors and their
28 f 4 d
Georgia, Message of the
holders, 6 f 8 c
German Catholic
—— Coinage, 27 f 5 a
—— Explorations in Mexico and
8 f 5 c
—— Hospital, Annual Meeting, 20 f 5
—— to be Learnt by Children
15 f 7
—— Newspaper Press, Progress of, 28 f 7
Ghost at the Polytechnic, Mr. Dircks's
2 f 3 a
Gibraltar, Census of, 24 f 10
—— Spanish Designs on, 2 f 6—10 f 12
Gilbey (H. P.) on Licensing
—— on Medical Administration of
4 f
Gipsey Parliament at Cannock, 27 f 6
Girdlestone (Canon) on Paganism,
7 c—29 f 4 f

Address for Newport-Market Industrial [illegible] 5 f 5—14 f 5 c
[illegible], 13 m 6 c—14 m 9 f
[illegible] County Court, 15 f Candidates for the [illegible]ship of, 26 m 4 c
[illegible] Harrington Iron and Coal Com[illegible] 17 f 5 b
[illegible] Freedom to the Town Clerk Mr. [illegible] 14 m 5 c
[illegible]nical College for, 8 f 7 f
[illegible] (Mr.) on the Standard Trust Investment [illegible], 6 m 10 c
[illegible] Insurance, 3 j 7 a
[illegible] (R. T.) on the Localization of the [illegible] 6 b
[illegible] Conservative Society, 14 f 4 c
[illegible] Returns from America, 29 m 11 b
[illegible] on Historic Certitude, 22 f 10 b
[illegible] (Mr. Westmacott) Curious Case of Mistaken [illegible] relating to, 3 f 5 c
[illegible]w, L., Library of the Subject, 5 f 11 c
[illegible] of, 24 f 4 c
[illegible] see Our New Colony [illegible] 16 f 7 b
[illegible]—An American Member, 21 [illegible] Dress, 14 m 5 c
[illegible] (Prince) Note on the Katakazy Case, [illegible] 5) on the 35-Ton Guns in the [illegible] 13 c
[illegible] Commercial Company, 29 f 5 a
[illegible] and Sanitary Company, 24 f 10 a
[illegible] (W. S.) on Sites for Schools, 3 j 6 a
[illegible] Annuities, 5 m 4 d
[illegible], Meeting of, 21 m 4 c
[illegible] Investment Company, 19 j 7 a
[illegible] the Pantomimes, 5 j 9 c
[illegible] Road Scarborough, 2 f 6 f
[illegible] Duty, Note on being Summoned when [illegible] 5 f 11 c
[illegible] (John) on American Shipping, 19 f [illegible]
[illegible] (Lord) Circular to the Supporters on [illegible] of Parliament, 29 j 9 f
[illegible] Party to the Duke of Edinburgh, [illegible]
[illegible], an Accidental Discovery, 4 f 11 f
[illegible] (—) on Railway Amalgamation, 5 f 6 f
[illegible] (Dr. G. T.) on Queen Charlotte's Lying-[illegible] 19 m 12 c
[illegible] Charlotte's Lying-In [illegible] 21 f 7 c
[illegible] School Catechism, 18 m 12 d
[illegible] Launch, Harbour, and Mining Con[illegible] 1 j 6 b
[illegible] f 8 d
—— Northern Hospital [illegible] £1000 to, 12 f 5 d
—— Yarmouth, Mr. Chisholm [illegible] up for the Prince of Wales, 7 f 12 c
Greece, Brigandage in, 8 f [illegible]
—— Change of Ministry, 6 f [illegible] 4 a
—— Court Circular, 4 m 8 [illegible]
—— Dissolution of the Chamber, [illegible]
—— General Election in, 27 m [illegible]
Green Fruit, State of the Market, [illegible] 7 f—20 j 7 f—27 j 7 f—3 j 7 [illegible] 5 d—24 f 10 d—2 m 10 d—9 m 10 [illegible] —23 m 10 f—29 m 9 f
Greenhill (J. A.) on the Mutiny [illegible] San Juan, 11 m 6 f
Greenwich Hospital Funds, 19 [illegible]
—— Grant for the School, 29 m [illegible]
—— Notes about, 10 j 5 d
Gresham Lectures, 10 j 10 f
Grey (Maria G.) on the Education [illegible] Rights, 1 j 8 b
—— on the Fraudulent Trust [illegible] 8 b
—— on Middle Class Schools, [illegible] m 7 f
—— (Adm. J. W.) on the Admiralty [illegible] 3 f 6 d
—— (Mrs. William) on Women's [illegible] Lecture at Halifax, 14 m 5 f
Grievance—The Guard at St. [illegible] f 6 c
Griffin (G. Featherstone) on the [illegible] Roberts at Huelva, 7 m 7 f
Grove (Justice) Dinner to on [illegible] as Judge of the Common Pleas, [illegible]
Growl from the Diamond Fields, [illegible]
Guano, from Chincha Islands, 29 [illegible]
Guatemala Indigo Sales, 15 m 10 [illegible]
Guizot (M.) Award of the Bio[illegible] 20,000f. for his Memoires, 15 f 5 [illegible]
Gull (Sir W.) on Insanity and [illegible] Christiana Edmunds, 27 j 12 f
—— Appointed Consulting Physi[illegible] 12 j 9 f
Gum Olibanum, State of the Mar[illegible] 15 m 10 c
Gums, State of the Market, 16 f [illegible]
Gun Cotton, Special Committee [illegible] 18 j 6 b
Gunton (Wm.) on the Temple of Ju[illegible] sus, 16 f 10 f
Gurney (Samuel) on Drinking [illegible] 6 c
Guthrie (Rev. Dr.) in London, 9 f 11 [illegible]
Gutta Percha, State of the Market [illegible]
Guy (William A.) on the Plea of [illegible] 6 b
Guy's Hospital, Present of Game [illegible] Prince of Wales, 7 f 12 c

H.

Haberdashers' Company Exhibition [illegible] Technical Education, 28 m 7 [illegible]

Hayti—Proposed Sir Fenwick Williams's War, 20 f
Haywood (W. H.) on the Climate of Torquay, 25 m 7 c
Health of the Army, 21 f 5 f
—— of European Troops in India, 2 f 6 c
—— of the Navy, 20 m 4 c
—— Public Bill, 17 m 10—18 m 8—19 m 10 d—19 m 8 c
—— Registrar-General's Weekly Returns, 10 f 6 c—18 f 5 f—25 f 12 f—26 f 4 c—26 f 12 f—27 m 4 f—21 m 4 c—26 m 4 f
—— Registrar-General of Ireland's Returns, 4 f
—— of Scotland's Returns, 11 f 5 c—11 m 4 f—21 m 4 f
Heart Disease, Increase of, 26 m 7 c
—— Most Frequent Seat of, 26 m 7 c
Heath (F. Geo.) on Victoria [illegible]
—— and Mr. Lowe, 25 f 12 f
Higgins (William) on Wrecking, 24 f 10 f
Heligoland and Germany, 15 f 5 d
Helps (Rev. H. T.) Indicted by the Rochester, 8 f 6 c—10 f 4 c
—— Letter to the History of [illegible] 5 c
—— Letter from the Rev. [illegible] 19 f 4 c
Henley (Lord), on the Licensing [illegible] 5 c
Hennessy (Pepys) Presentation of [illegible] his Constituents, 26 m 8 f
Henry Rifled Barrel Company, 9 f 1 f
Herald's Office, Appointments, 23 m 2 f
Herbage (Wm.) on the Illumination of [illegible] 24 f 5 d
Herbert (Auberon) on Denominational Education, 9 m 8 b
Hereford, Presentation of a Shepherd's Crook to the Bishop of, 24 j 7 f
Herne Bay Oyster Company, 4 [illegible]
Heron (Sir Maxwell) on Northumberland Miners, 24 j 12 b
Hertford Irish Estates, 19 f
Heywood (Isaac) on the North Wales Election, 8 f 8 b
High Prices and Prosperity, 1 j 6 d
—— Water at London Bridge, in every day's paper after Shipping News
Highgate Working Men's Club, Soiree to Inaugurate, 23 j 4 c
Hill (Alsager Hay) on the *Labour News*, 15 j 11 f
—— (Frederick) on the Purchase of the Railways by the States, 27 j 7 a
Hilton (John) on Mis-applied Charity, 4 j 4 f
Hindoo Gratitude, 22 j 10 b
—— Insane Physician in a Workhouse, 14 m 8 c
Hindoos in London, 19 m 12 c
Hingeston-Randolph (F. C.) on the Ecclesiastical Courts, 2 j 8 f
Hippopotamus, the Nonsuch, Exhibition of, 26 j 4 f

Hawaii (C. R.) ...
Hayes (Joseph) ...
Canada from the ... m 7 c
Hughes (James) ... 11 f
——— (Thomas) at ... tion Stock, of the ... j 6 c
——— on the Alabama Claims ...
Hugo (Victor) on his Defeat in ... tion, 11 j 8 c
Hull, Annual Report of the ...
Human Folly, prices ... 25 m 11 c
Humphreys (N. A.) on the ... Rats, 1 j 12 a
Humphry (G. M.) on the Yo... 22 j 4 f
HUNGARY :—
——— and Croatia, 30 j 4 b
——— Diet, 18 j 5 a
——— Military Estimates, 19 f 5 b
——— New Bank, 22 f 5 b
——— Proceedings in the Diet, ...
Hunterian Museum, Appointment ... f 11 f
Huono Manure Company, 17 f 5 ...
Hydrophobia, Death from, 6 j 5 ...

I

Imperial Credit Company, 1 f 8 ...
Import Returns, 7 f 4 b—22 f ...
——— Trade Annoyance, 14 m 7 ...
Imports, Prices of our, 19 j 4 ...
Impostors—Story of Pierre ...
Impromptu Rain, 5 j 11 c
Improved Dwellings for the ... f 10 b
——— Wooden Pavements, 9 f 5 ...
Income Tax, Deputation to ... 7 m 7 c—8 m 10 m
——— Mr. Buxendilly's Calculations ...
——— a Fourpenny Rate, 20 m 5 ...
——— Supplemental Report, 2 ...
Incorporated Church Building ...
——— Law Society Final Examination on the Rolls, 23 f 11 f
INDIA :—
——— Afghanistan, Feud of the ... f 4 c
——— Ameer of, 5 f 5 f—27 f 5 c
——— Andamanka Penal Settlement ...
——— Plot, 25 m 5 c
——— Ameer Khan, Appeal Case ...
——— Appointments and Changes, ...
——— Assassination of Earl Mayo ... see MURDERS
——— Account of the Murderer ... m 11 a
——— Address of Condolence to ... f 8 b
——— the Assassin Arrested, 14 f 5 ...
——— Notes on, 14 f 5 d—15 ... —24 f 12 b—12 m 12 b—14 m ...
——— Arrival of the Body at ...
——— Departure of Lord ... Glasgow, 25 m 5 c

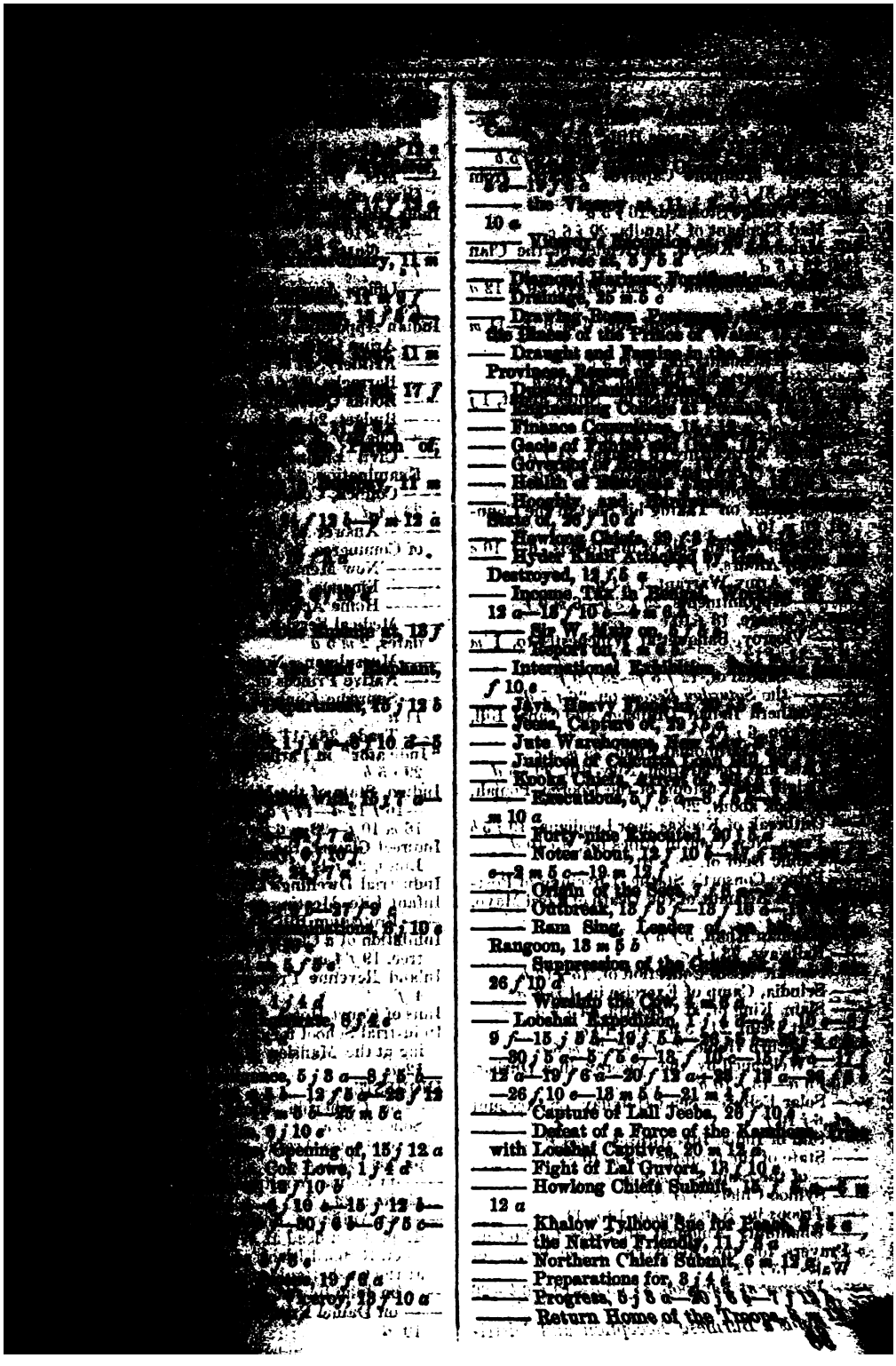

Captured ... from ... 16 f 5 b

... of Mandla, 29 j 6 c

... Escapade of the Clan ...

... to Earl Mayo, 30 j 12 a

... 6 m 5 c—11 m ...

... 12 m 13 b

... 1 j ...

... 24 f 5 a

... 6 f 6 ...

... 10 c

... 6 m 9 f

... 15 f 5 c

... Budget, 4 j Winchester to, 1 m ...

... of, 15 f 5 f—28 f 9 f

... Famine on, 26 f 7 d

... Inland Drainage and Canal Bill, ...

... 25 m 5 c

... New Bill, 29 j 5 d

... Customs of the Doorga Poojah, ...

... 29 f 5 d

... Koolies near Loodiana, 19 j 5 b

... Code of Rules for, 6 j 10 d

... of, 28 f 10 c

... Cowper's System, Unveiling of Post- ... Monument of the Death of Lord Mayo, ...

... 8 f 5 f

... 4 c

... Collection of, 15 f 12 b

... Camp of Exercise in, 4 m 8 a

... Bengal, at Calcutta, 11 j 5 a

... 24 f 5 c—30 f 10 c

... Rioters, 27 f 9 b—25 m 5 c

... Dismissed by the Viceroy in a Durbar, ... 5 f 10 b

... Semi-Holyday on 'Account ...

... Indian Investments, 5 f 5 f

... of the Country, 26 m 10 c

... 6 f 6 d

... Canal, 5 m 12 a

... Notes about, 12 m 11 f

... Amongst all Sects to Offer up ... for the Recovery of the Prince of ... 12 j 12 c

... at Rangoon, 21 j 5 a—19 f 6 b—26 ...

... a Splendid Reception and Distri- ...

... 5 c

... Nihalee Princess, 30 ...

... Mrs. Winchester, and ...

... Given up to the English, 30 ...

... India Rubber, Scrap or ... —20 m 10 f

... Gutta Percha, ... 7 c

... Office, Appointments, 8 j 8 ... f 8 c

... Indian Appointments, 21 f 4 c—

... Army Grievances, 1 f 12 c

... Artillery, 27 m 10 c

... Barracks, 29 f 6 c

... Bonus Question, 24 f 5 c

... Budget, 26 m 9 f

... Charity to England, 8 f 5 c

... Civil Engineering College ... Examination, 28 f 8 c

... Council, Commercial ... 28 j 4 d

... Answer to the Addresses ... of Commerce, 26 f 6 b

... New Member, 30 j 5 b

... Finance, 28 f 10 b

... Home Accounts of, 27 f 6 c

... Medical Service, List of ... dates, 2 m 5 a

... Musulmans, Notes about, 8 ...

... Native Princes of, 29 f 4 c

... Supreme Council of, ... 11 a

... Trade, 26 f 11 a

"Indicator" in Parliament Street, 29 j 5 b

Indigo, State of the Market, 14 ... —16 f 12 d—17 f 5 d—20 f ... 16 m 10 f—28 m 6 d

Indirect Claims, the, Railways, 26 ... Lines, 28 f 11 f

Industrial Dwellings Company, ...

Infant Life, Meeting to Protect, ...

—— Protection Bill, 24 f 10 f

Inhibition of a Clergyman, the ... tree, 19 f 4 c

Inland Revenue Prosecutions, ... 4 f

Inns of Court Hotel, 9 m 10 a

Industrial School for the City of ... ing at the Mansion House to ... 12 a

INQUESTS:—

—— on Catherine Allen, Starved, ... Soho, 2 j 3 c

—— on James Argyle, who Died from ... phobia, 14 m 4 c

—— on Emma Armitage, Killed by ... ploding, 29 f 7 f

—— on Anthony Fothergill, ... drop down dead at Waterloo ...

—— on Richard Black and Hugh ... at the Gushetfields Station, ...

—— on John Bowen, Stabbed at ...

—— on Daniel Pritchard Bergin, ... 10 d

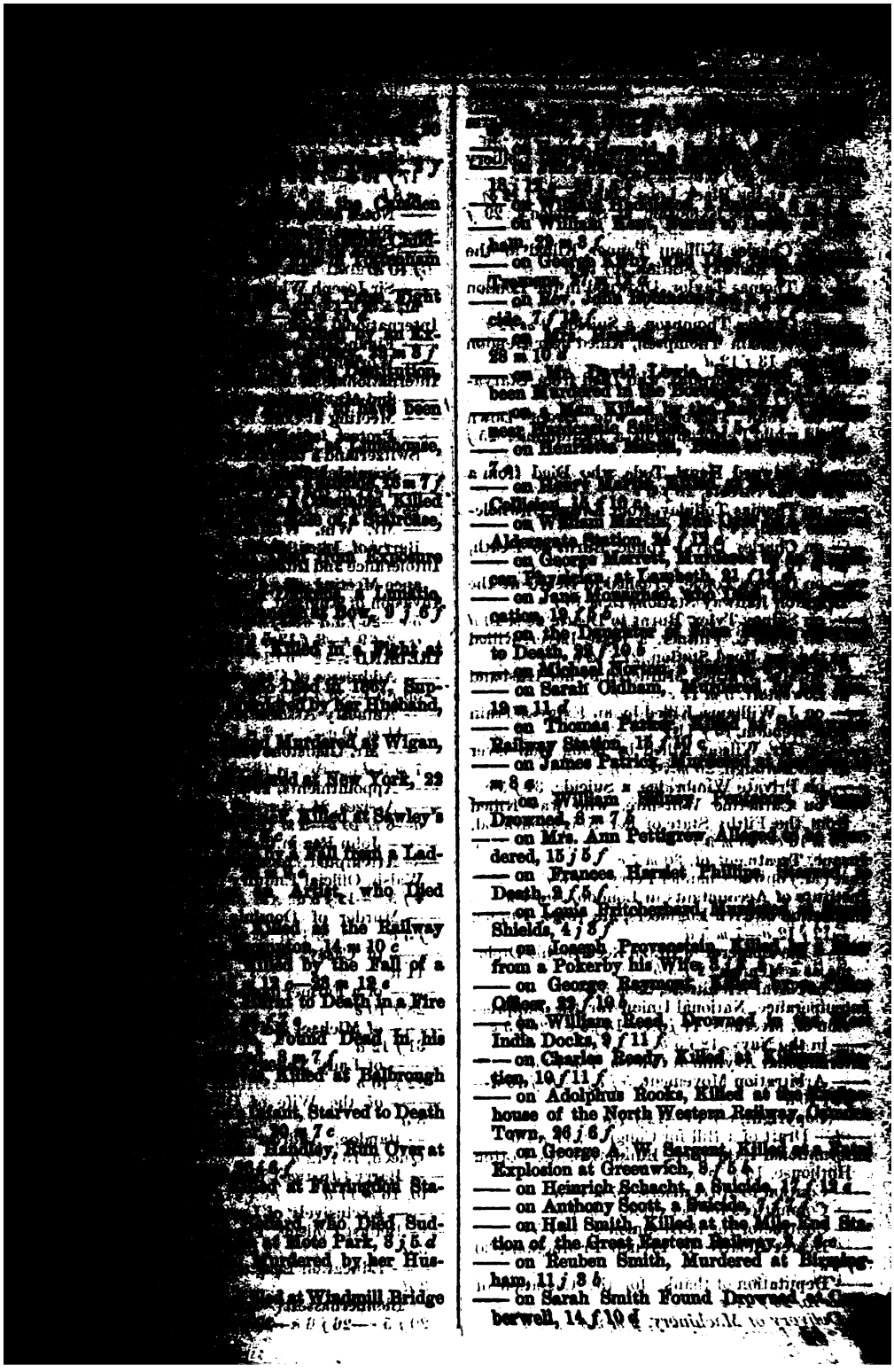

Meeting of the C...
17 f 10 c—7 m 5 d—
m 5 d
Noted Indian...
Private View, 20...
Royal Academy, ...
f 10 d
Sir Joseph Whitworth...
ab, 5 m 5 f
International Financial...
Financial Condition...
Working Men's...
International in Amerika, ...
and Mr. Bradlaugh, 15 ...
Meeting at Cork in D...
Protest of Peasan...
Switzerland's education...
Spanish Official Circular...
Text of the Law Pro...
25 m 5 d
Mr. Wm. Whitwell...
Berry of, 18 m 10 f
Intolerance and Intoleran...
ance Meeting, 26 j 5 a
Invasion of England, Notes...
5 c—26 j 5 d—30 j 6 c—...
c—2 f 9 f—8 f 12 b
THANKSGIVING—
Addresses of Congratulation...
30 j 5 f—31 j 12 c—31 f ...
Amnesty Association, ...
—11 m 10 c
Mr. Gladstone's Reply to...
7 m 5 d
Appointments, 29 f 12 b—...
Assizes, 24 f 5 c—26 f 5 c—...
d—6 m 10 b—9 m 12 d—12 ...
John Rea in Court, ...
Attempted Assassination...
Walsh, Official Enquiry into...
f 5 c—12 j 5 c
Murder of Dominic Lal...
f 5 c
of Casey, Sergeant, ...
11 a
of a Farmer named Wil...
28 f 10 c
of Michael Melvin, 29 f 12...
31 j 12 d
of Lady Nugent's Murder...
22 j 10 b
of the Wife of Owen M...
8 a
Bandon, Address of Co...
Queen, 18 j 12 b
Barry (Justice) Tribute to...
to, 16 m 11 a
Exclusively of Laymen, 1...
Belfast College, Tyrconnel ...
8 d
Education League, Anniv...
8 d
Blennerhasset (Sir...) Progress...
20 j 5 c—26 j 5 c—29 j 12 b—...

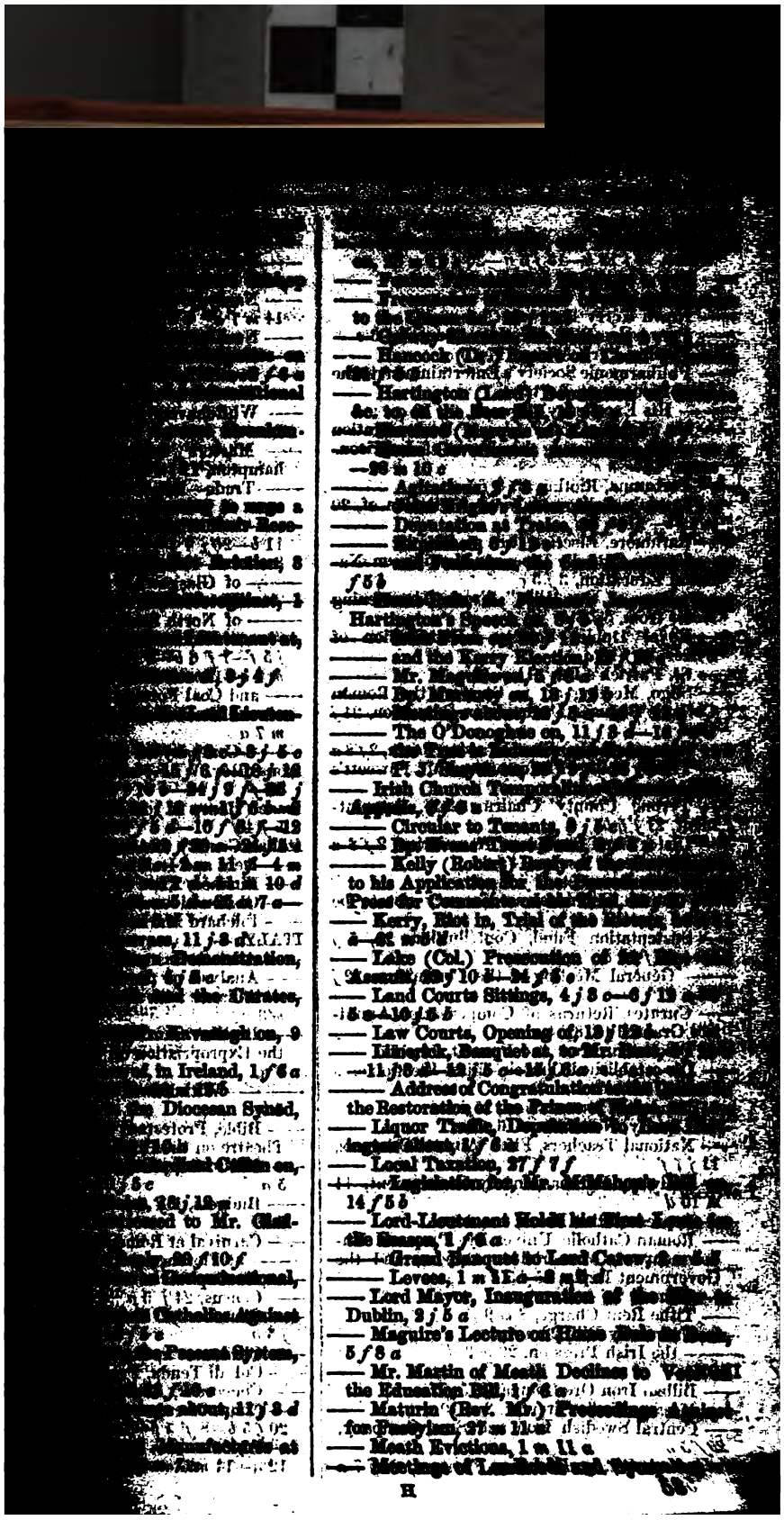

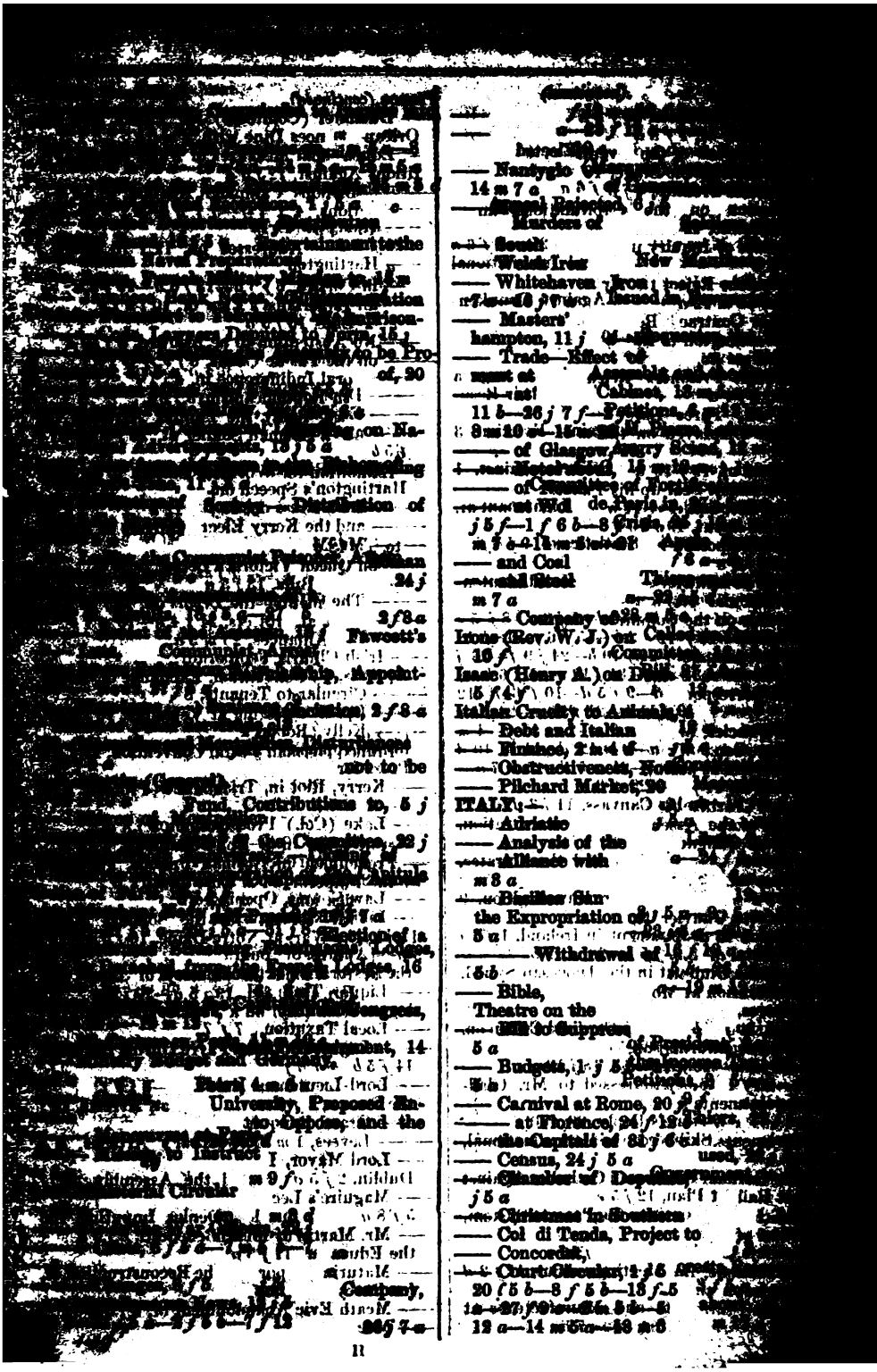

—— Nantyglo Ironworks, 14 m 7 a

—— Murders of Scotch Welsh Irish New

—— Whitehaven Iron

—— Masters' hampton, 11 j

—— Trade—Effect of ment at Appendix Cabinet, 11 b—26 j 7 f—Petitions, 8 m 10 a—15 m

—— of Glasgow Angry Scene, Hotels Burnt, 15 m

—— of Committee of Wolverhampton, j 5 f—1 f 6 b—8 f

—— and Coal f 8 a—

—— Cast Steel Thirsk, m 7 a

—— Company's Act, 28 m 5 a

Irons (Rev. W. J.) on Colliers, 15 f

Isaac (Henry A.) on Dublin, 8 f 4 f

Italian Cruelty to Animals, 6 f

—— Debt and Italian, 15

—— Finance, 2 m 4 f—

—— Obstructiveness, Northern

—— Pilchard Market, 20

ITALY—

—— Adriatic

—— Analysis of the

—— Alliance with m 8 a

—— Bicycles Sin the Expropriation of j 5 m 5 a

—— Withdrawal of

—— Bible,

Theatre on the

—— Bill to Suppress 5 a

—— Budgets, 1 f j 5

—— Carnival at Rome, 20 f

—— at Florence, 24 f 12

—— the Capitals of 3 j 5 a

—— Census, 24 j 5 a used,

—— Chamber of Deputies, j 5 a

—— Christmas in Southern

—— Col di Tenda, Project to

—— Concordat,

—— Court Circular, 2 f 5 20 f 5 b—8 f 5 b—15 f—5 12 a—14 m 6a—18 m 6

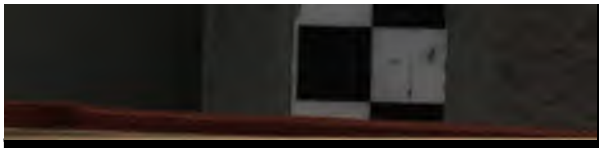

—— Postal Convention with [illegible]

—— Queen's Visit to [illegible]

—— No Conclave in [illegible] here or in Rome, 1 f 5 a

—— Railways as a Means of [illegible] 1 f 5 b

—— Revenue, Miscellaneous [illegible]

—— Roads, Canal Fund, 4 f 5 a

—— M. Goulard Executed, [illegible]

—— Inquisitionists in [illegible]

—— Mortality in, 31 f 5 a

—— Prince and Princess [illegible]

—— Proceedings Relating to [illegible] 18 m 5 a

—— Public Conference [illegible] and Papists at, 19 f 5 a

—— Sanitary Improvements [illegible]

—— Small-Pox in, [illegible]

—— Spanish Envoy at, [illegible] Recognition of King Amadeus, 2 f 5 a

—— Statistics of [illegible]

—— Strike of Hackney Carriage [illegible] f 5 a

—— Tribune in St. Peter's, 16 m 12 a

—— Vatican and the Quirinal, [illegible]

—— Royalty at Naples, 20 m 12 a

—— Russian Embassy, [illegible]

—— Son of President Grant at Rome and Gen. Sherman at Vienna, f 12 a

—— Movements, 26 f 5 b—29 f 5 a

—— Tax on Securities, 15 f 5 a

—— on Consols, 19 f 5 a

—— Textile Fabrics, 18 f 5 a

—— Tissue Manufactures, [illegible]

—— Tithes, Petitions to Abolish, 9 m 12 a

Ives (John) on the Fever Nests of North [illegible] wick, 5 f 9 a

Ivory, Sales of, 19 f 7 a—[illegible]

Jackson (Ralph Watts) [illegible] West [illegible] 6 b

—— (Joseph K.) on the Water [illegible] London), 6 f 5 a

Jamaica, American Hotel in, 26 f 5 a

—— Charities of, 22 f 5 a

James (Walter C.) on the Consolidation Act, 5 m 7 d

Janson, Cobby and Pearson, on the [illegible] Brabant, 5 f 5 a

Japan:—Army, French Military Mission dispatched to Instruct, 15 f 5 a—20 m 12 a

—— British Troops in, Noted about, 15 m 5 a

—— Miscellaneous News, 13 f 9 a—6 f 5 a

—— New Treaty with Russia, 20 m 12 a

—— Persecution and Torture of Christians in, 12 a—15 m 12 a

—— Prussian Officers Required to Aid, 31 f 5 a

—— Religious Persecution in, Deputation to Earl Granville about, 12 f 5 a

—— Trade with, 10 f 5 a

Kay-Shuttleworth (Sir J.) on the Supply, 6 *f* 10 *b*
Kelsey (J. R.) on the Queen's Speech, 10 *f*
Kensal New Town Church and Schools at, 6 *f* 12 *c*
Kensington of the Poor, [illegible]
Kent County Mistakes, [illegible]
Kidnapping in the Punjab, 12 *c*—10 *f* 7 *c*—29 *f* 8 *c*
—— New Law to Prevent, [illegible]
Kitchener (Henry) on [illegible]
Kingsdown (Lord) on the Councillor, 22 *f* 11 *d*—29 *f*
Kinnaird (Lord) on the Bill, 30 *j* 6 *f*
—— (A.) on the Penal [illegible] 15 *m* 8 *c*
King's Cross Goods, Office, 16 *f* 12 *d*
King's College, London, [illegible] 11 *b*
—— Hospital, Royal Free, 6 *d*
—— Ball at Willis's [illegible] 28 *f* 11 *c*
Kingsman (A.) on Continental [illegible] 12 *d*
KNIGHTHOOD AND BARONETCY
—— Bennett (John) *Knight*
—— Chambers (Thos.) *Knight*
—— Coode (John) *Knight*, [illegible]
—— Cormack (Dr. John Rose) 9 *f*—23 *f* 10 *f*—16 *m* 7 *f*—[illegible]
—— Cowan (Joseph) *Knight*, [illegible] 10 *c*
—— Dakin (Alderman Thomas) [illegible]
—— Gibbons (John) *Baronet*, [illegible]
—— Gilbert (John) *Knight*, [illegible]
—— Goss (John) *Knight*, 31 *m* [illegible]
—— Greve (Wm. Robert) *Knight*, [illegible]
—— Gull (Dr.) *Baronet*, 19 *j* [illegible] 5 *f*
—— Jennar (William) *Knight*, [illegible]
—— Jessel (George) *Knight*, [illegible]
—— M'Donnel (Alex.) of Mount [illegible] 10 *j* 6 *a*—11 *j* 7 *c*
—— Nugent (Oliver) *Knight*, 28 [illegible]
—— Pollock (Gen. Sir Geo.) *Knight*, [illegible] 28 *m* 7 *f*—29 *m* 8 *f*
—— Spokes (Peter) *Knight*, [illegible]
—— Stewart (Dr.) *Knight*, 1 *m* [illegible]
—— Truscott (Francis Wyatt) *Knight*, [illegible]
Knights, Civic, Elect, Shrieval [illegible]
Knollys (Major) on Hasty Pudding, 11 *f*
Knobloch (Frieck.) on the Midland Railway, 6 *j* 7 *a*
Kosmian (Canon) [illegible]
Kuldja, District, Cession of, [illegible]
—— Purchase of by Russia, [illegible]

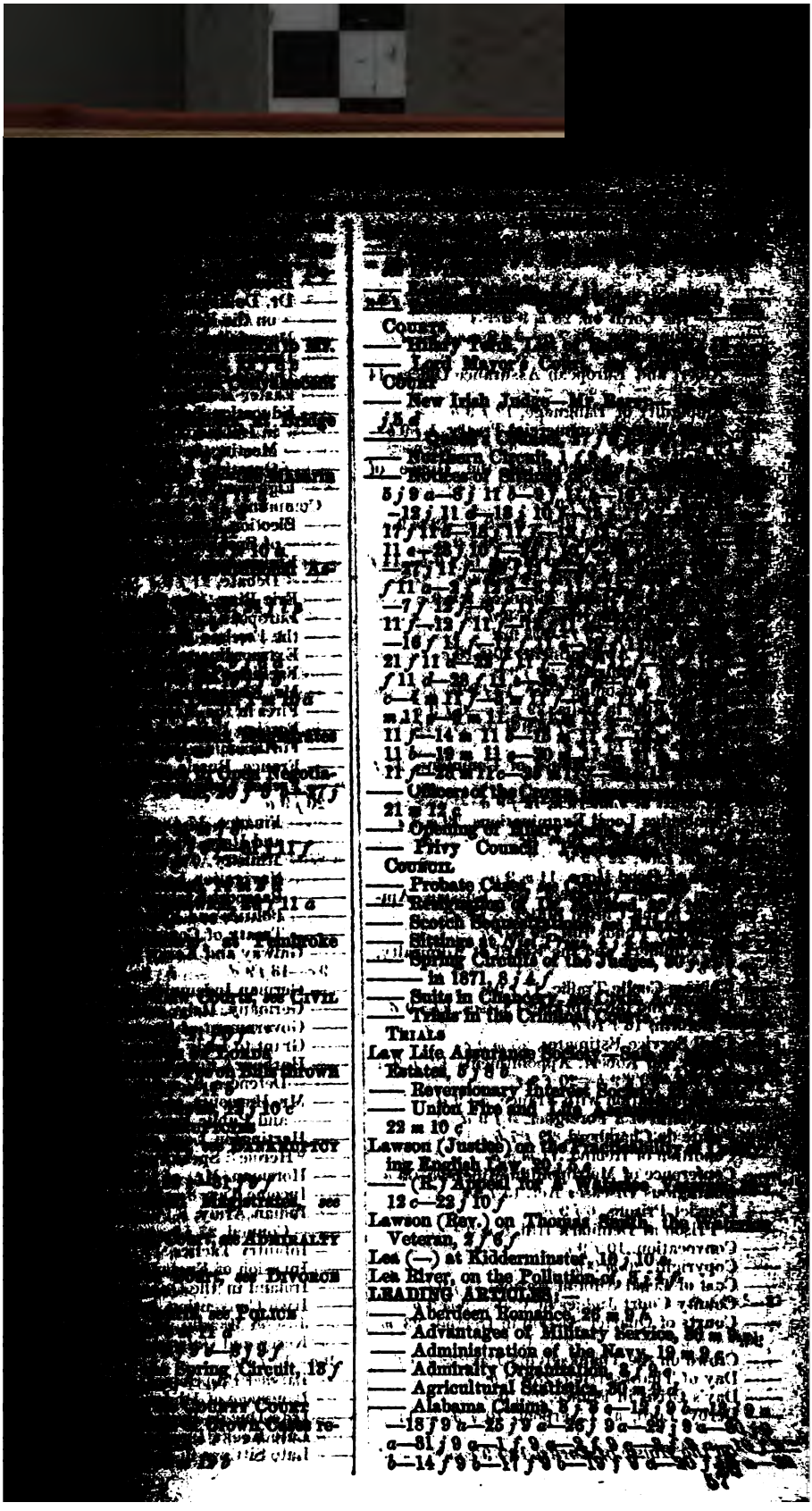

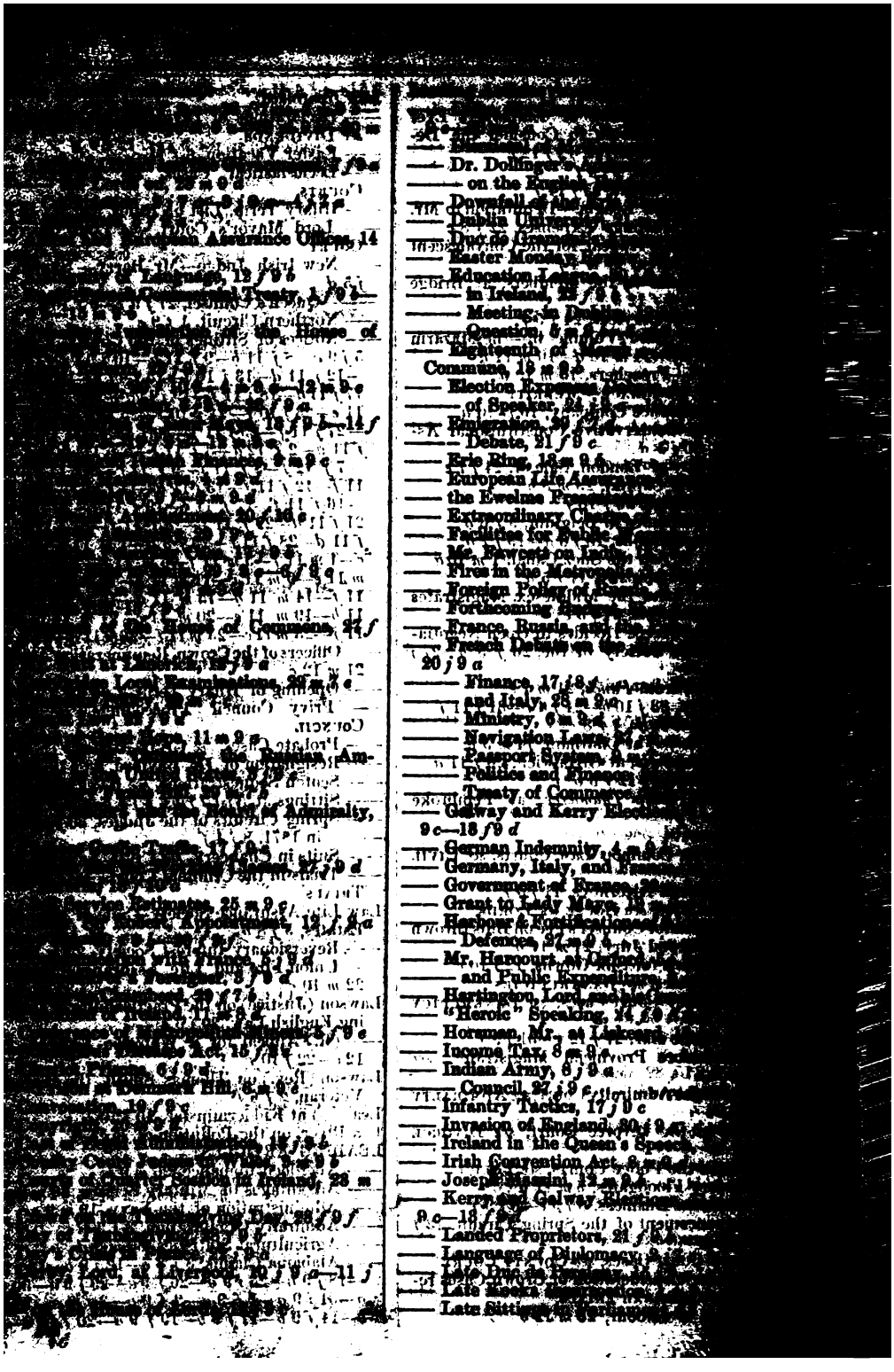

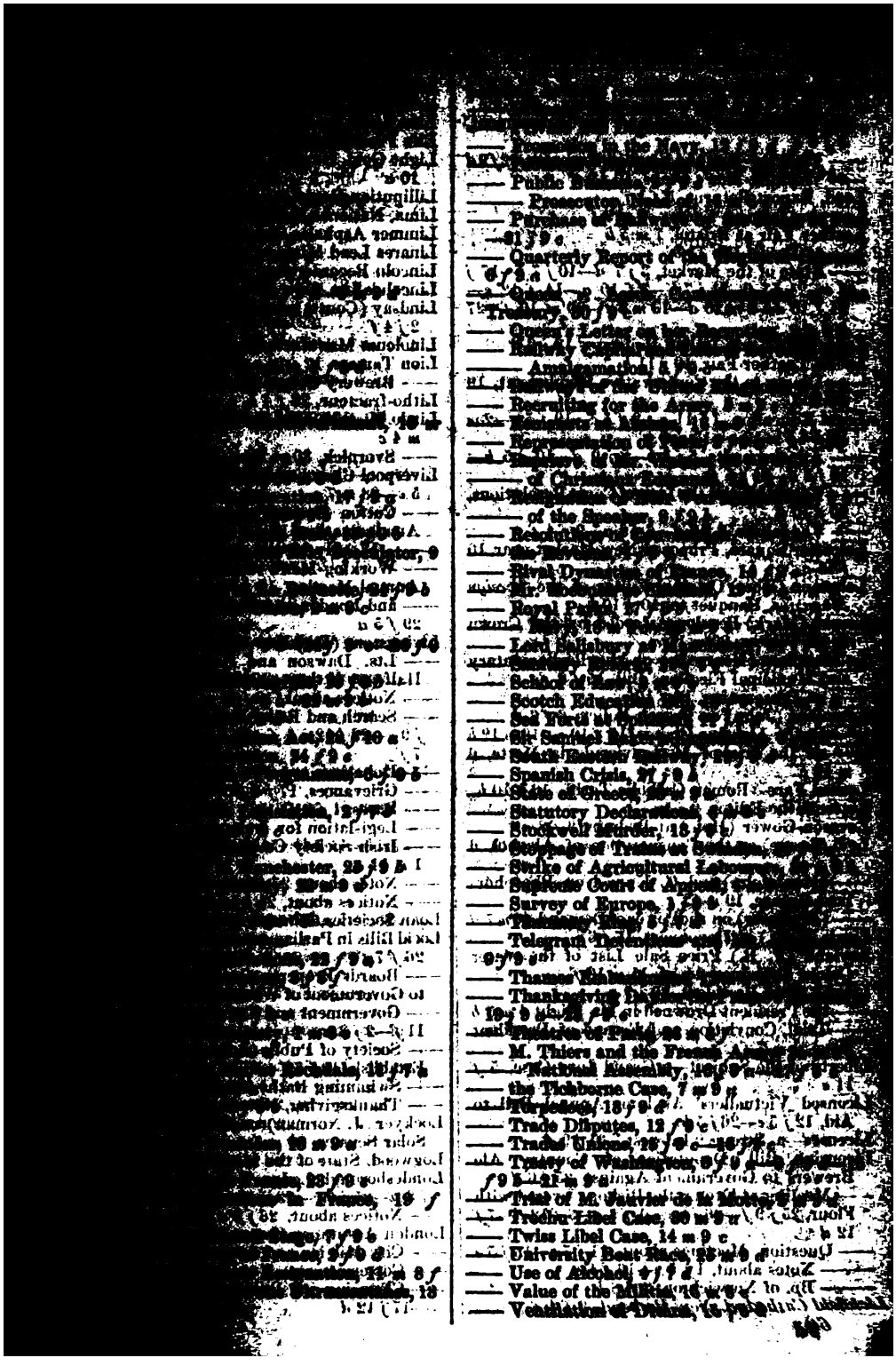

Life-Boats and [illegible]
Life Preserving [illegible]
Light Gold, Regulations [illegible]
10 a
Lilliputian Bazaar [illegible]
Lima, National [illegible]
Limmer Asphalte [illegible]
Linares Lead Mining [illegible]
Lincoln Recorder [illegible]
Lincoln's Inn, New [illegible]
Lindsay (Coutts) [illegible]
2 j 4 f
Linoleum Manufacture [illegible]
Lion Tavern, 12 j 13 [illegible]
—— Brewery Company [illegible]
Litho-fracteur, 26 f 4 b
Little Mistakes [illegible]
m 4 c
—— Svornick, 20 m 11 [illegible]
Liverpool Chamber [illegible]
5 c—28 m 7 c [illegible]
—— Cotton Brokers' [illegible]
Amalgamation, 15 f 6 [illegible]
—— Weekly Meetings [illegible]
—— Working-Men's Committee [illegible]
Annual Meeting, 16 j 10 [illegible]
—— and London and [illegible]
29 f b a
Livingstone (Dr.) New [illegible]
—— Lts. Dawson and Henn [illegible]
Half-pay if they go [illegible]
—— Notices about, 19 f 24 [illegible]
—— Search and Relief Expedition [illegible]
j 9 c—26 j 12 m 6 [illegible]
7 f
—— Donations towards, 16 f [illegible]
—— Grievances, 17 j 4 f
—— Rates, 1 f 6 f [illegible]
—— Legislation for Ireland, [illegible]
—— Irish Society Co-operation [illegible]
1 m 31 c
—— Notes about, 25 f 6 [illegible]
—— Notices about, 24 f 6 [illegible]
Loan Societies, Annual Report [illegible]
Local Bills in Parliament [illegible]
26 f 7 f [illegible]
—— Boards Property Qualification [illegible]
to Government of Workhouses [illegible]
—— Government and Taxation [illegible]
11 f—2 j 8 m [illegible]
—— Society of Public Accountants [illegible]
Establish, 12 f 3 f—13 f 8 m [illegible]
—— Swimming Baths Company [illegible]
—— Thanksgiving, Notes about [illegible]
Lockyer (J. Norman) on Recent [illegible]
Solar Science, 20 m 7 c [illegible]
Logwood, State of the Market, [illegible]
Londesborough Lodge, Notes about [illegible]
j 8 c—25 f 6 c—29 f 6 [illegible]
—— Notices about, 26 j 8 c
London Assurance Corporation [illegible]
—— City Mission and Scripture Readers [illegible]
—— Costermongers, Meeting [illegible]
—— Cleansing and Paving the [illegible]
—17 j 12 d

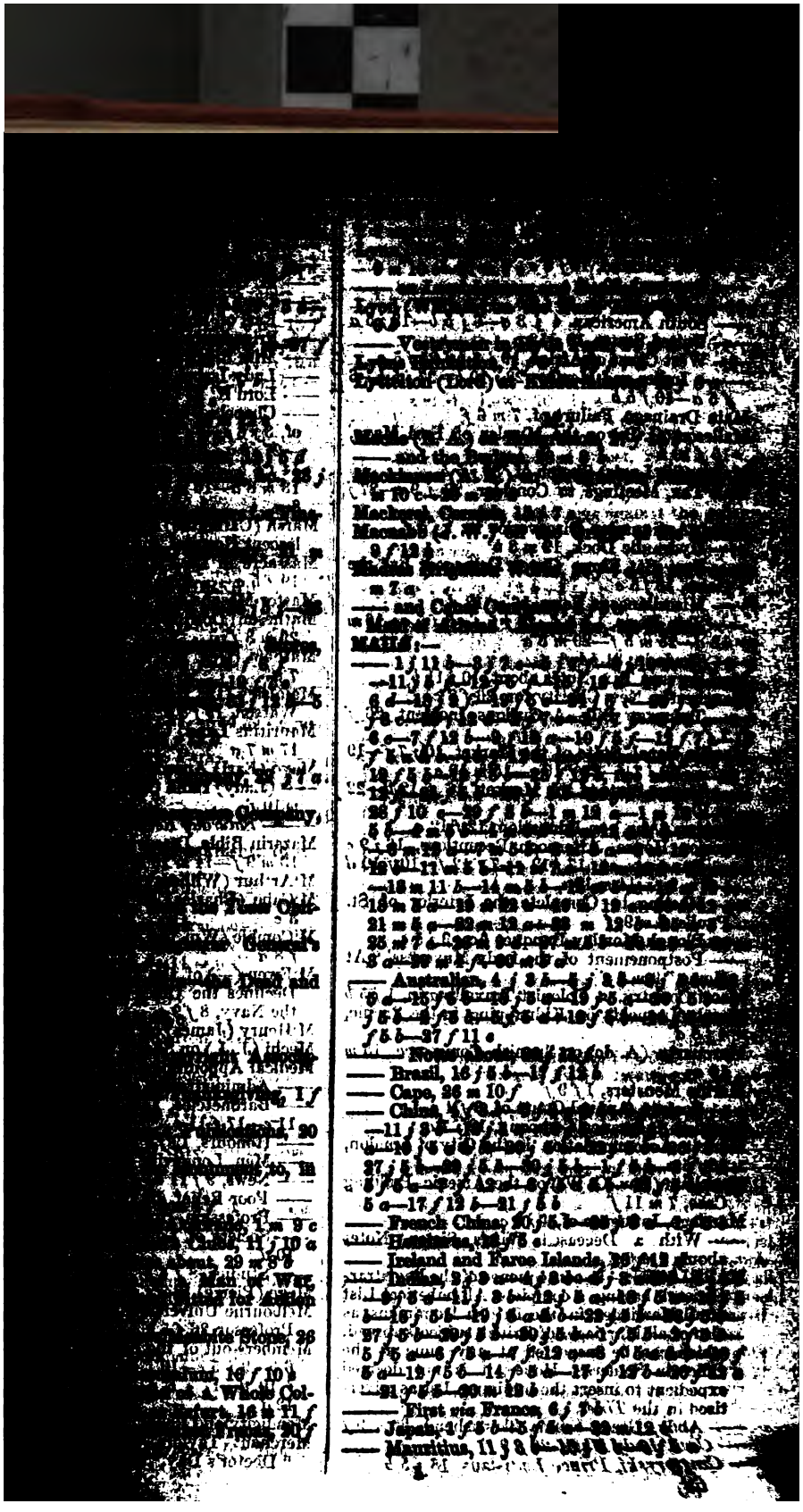

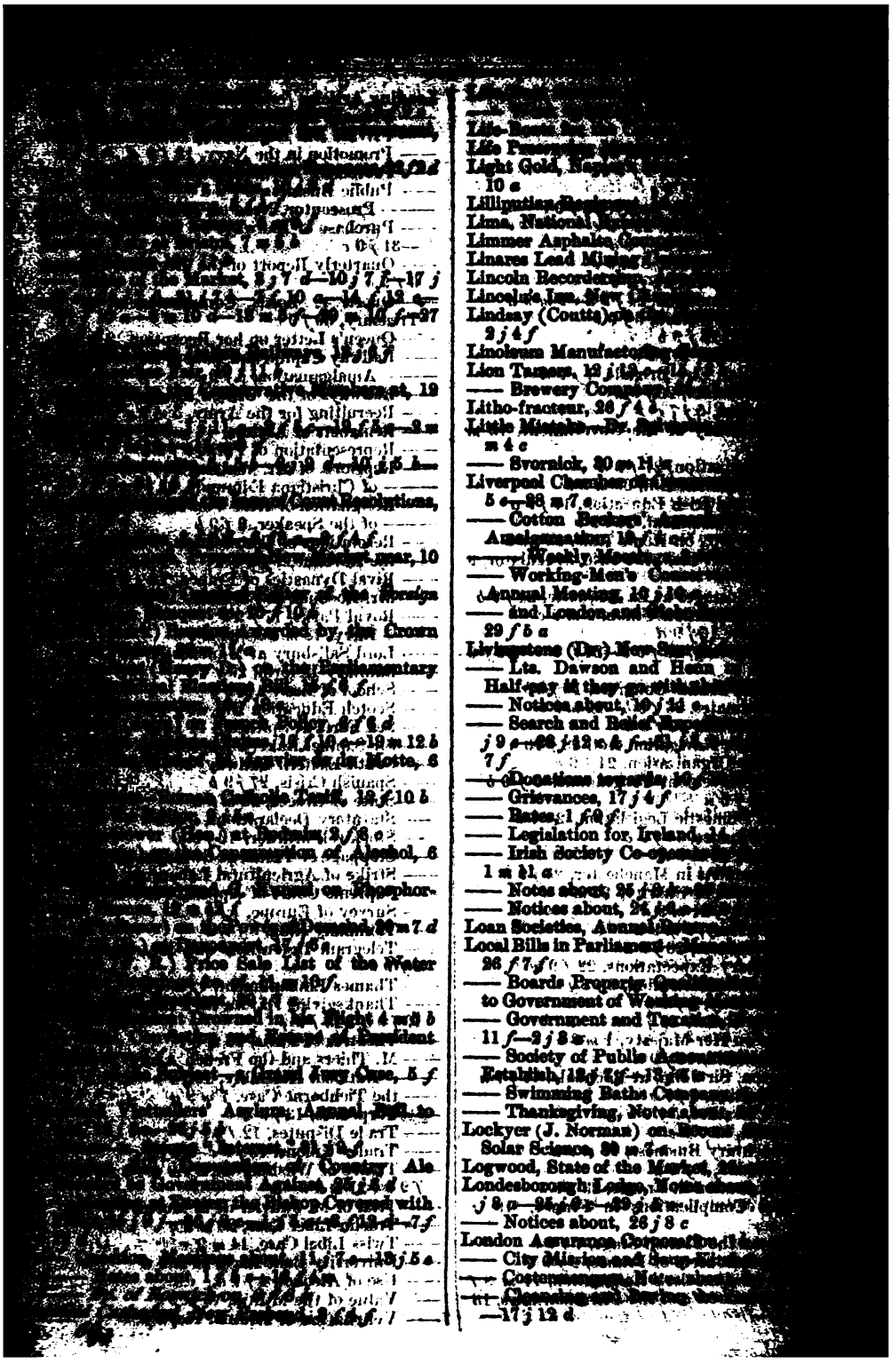

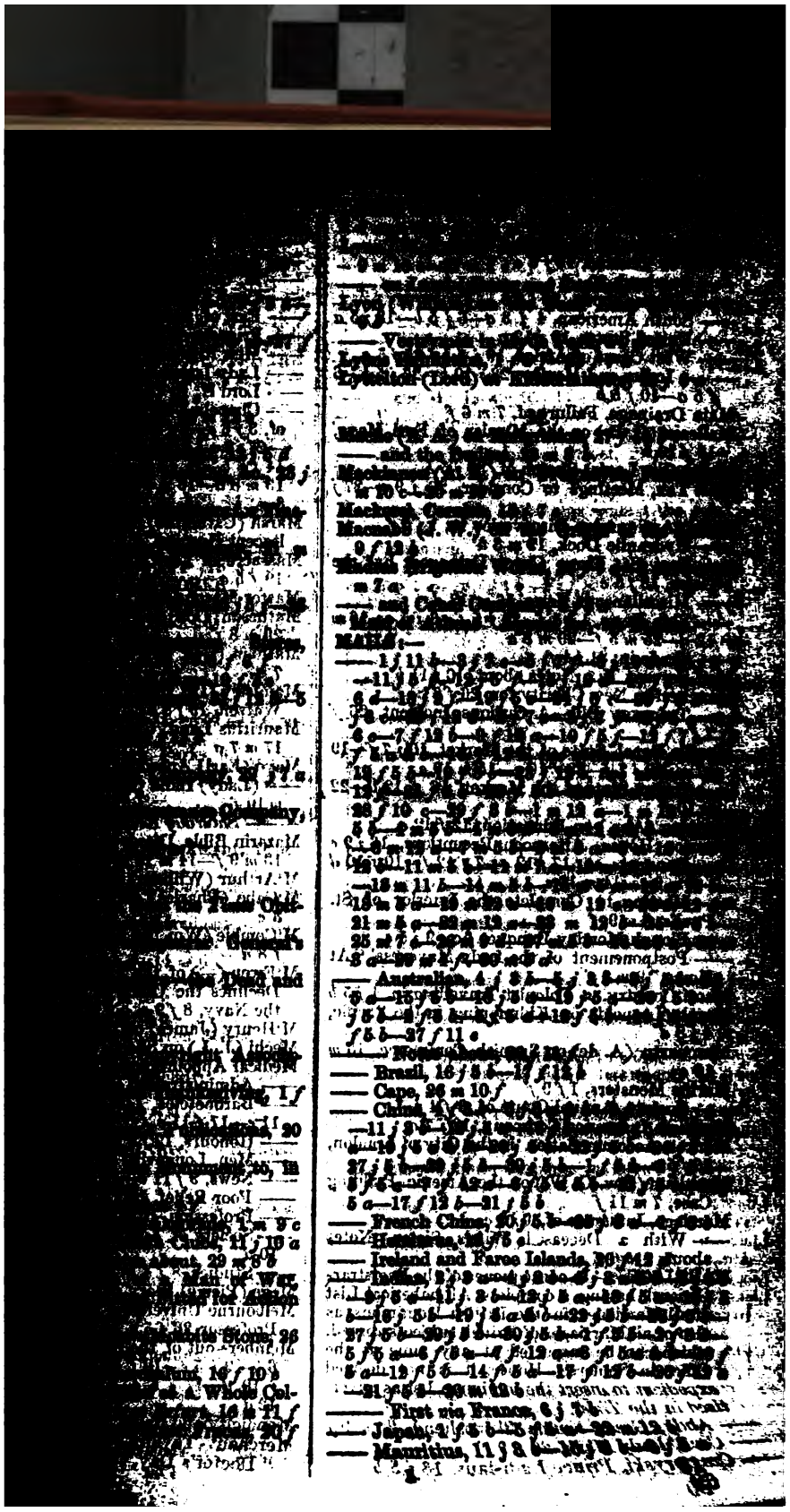

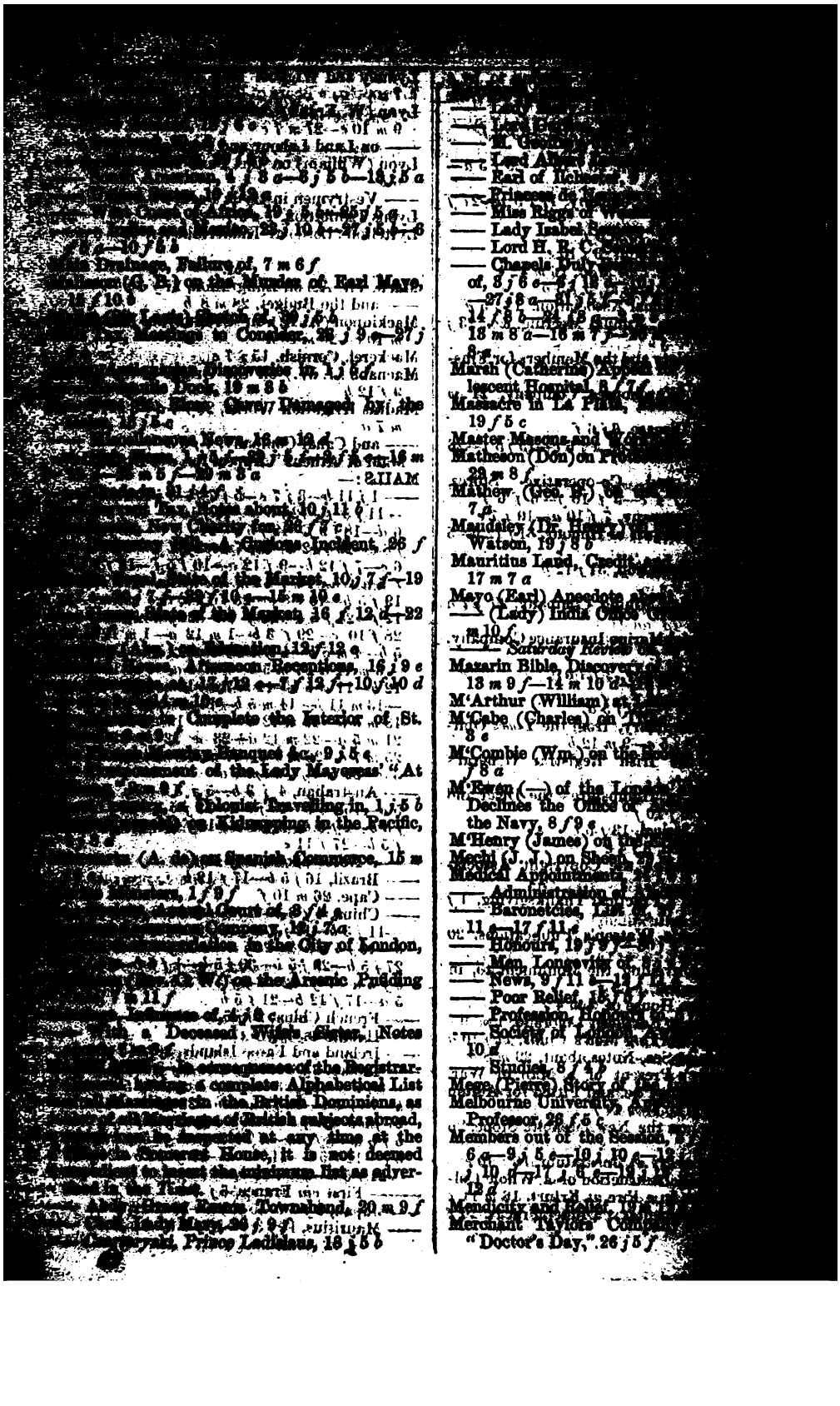

and Mr. Lewis, 26 j 11 c

Metropolitan County Rates, 5 j 12

outlay for, 2 j 5 j

Water, Bill about, 16

and Other Public Objects, 5

cert, 21 j 5 j

Report, 7 m 7 c

Disturbances in Queretaro, 21 j 5 j

Capture of, 21 j 5 j

and Movements of, 21 j 5 j

First Annual Meeting, 21 j 5 j

Savage and Parker, 8 m 10 c

Visiting and, 20 j 5 j

Mexico—the Brothers Dunn's Adventures in, 19 j 5 j

throw the Government a failure, 19 j 5 j

Guerra, Marshal, 21 j 5 j

General Rocha, 21 j 5 j

Capital Captured by the Government, 21 j 5 j

—19 j 5 j

San Luis Potosi, Besieged by the Insurgents, 22 j 5 j

Specie Conducts has arrived from, 16 m 12 j

Zacatecas Captured by the Insurgents, 5 j 8 j

Michael (W. A.) on the Water Question, 10 c

Michell (Robert) on Education, 10 c

Middle Class Schools Corporation, 23 j 5 j

Middlesex Hospital, Ball, 15 j 12 j

Royal Presence at Ball at, 21 j 5 j

MIDDLESEX SESSIONS

Address of Congratulation to Her Majesty on the Recovery of the Prince of Wales, 10 c—1 m 11 c

Appeals, 29 j 11 c

Death of the City Coroner, 10 c

House of Correction, Clerkenwell, 10 c

Correction, Wandsworth, 10 c

Detention, Clerkenwell, 10 c

Meetings, 26 j 10 c—29 j

New Magistrates, 21 j 5 j

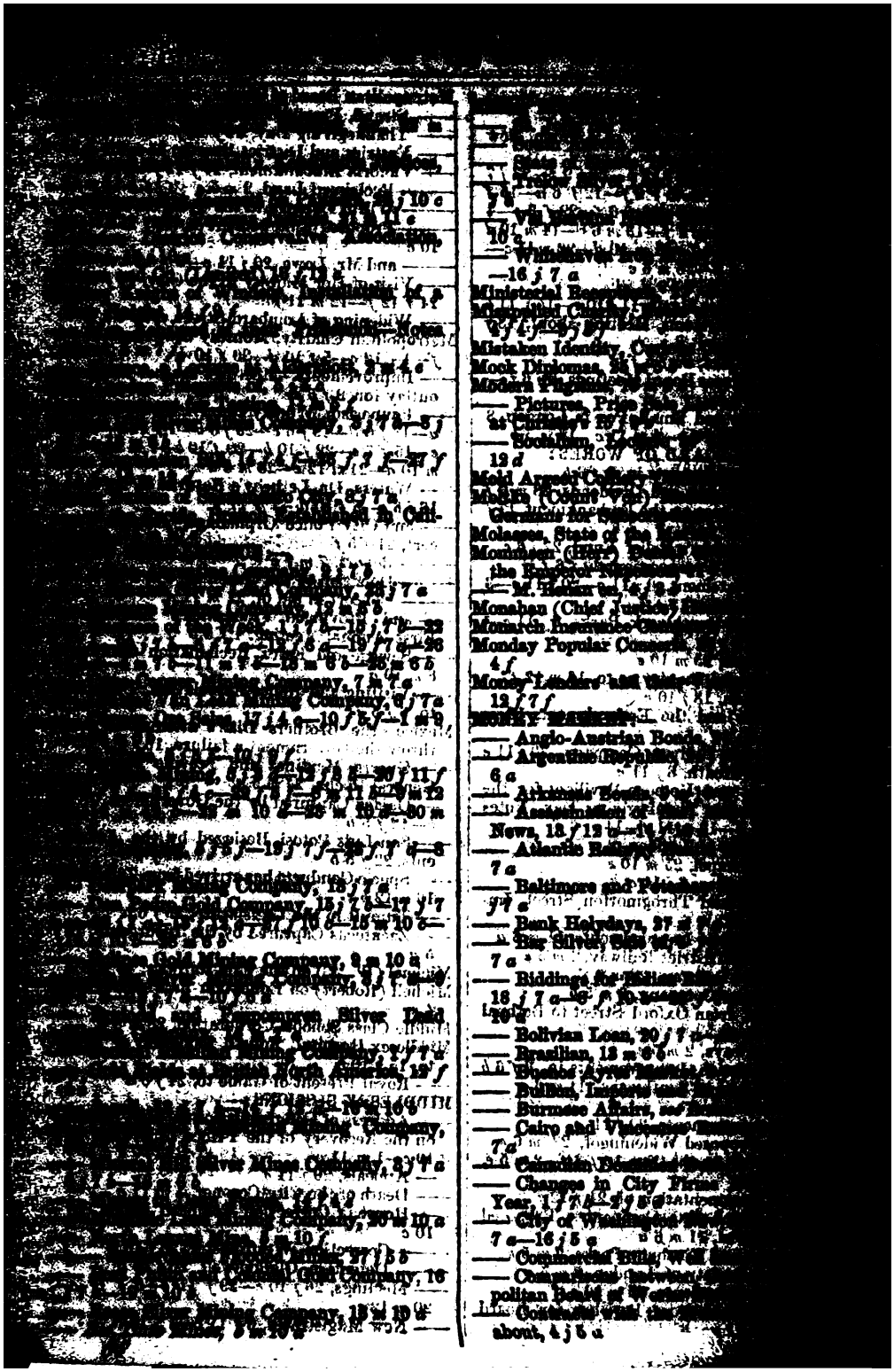

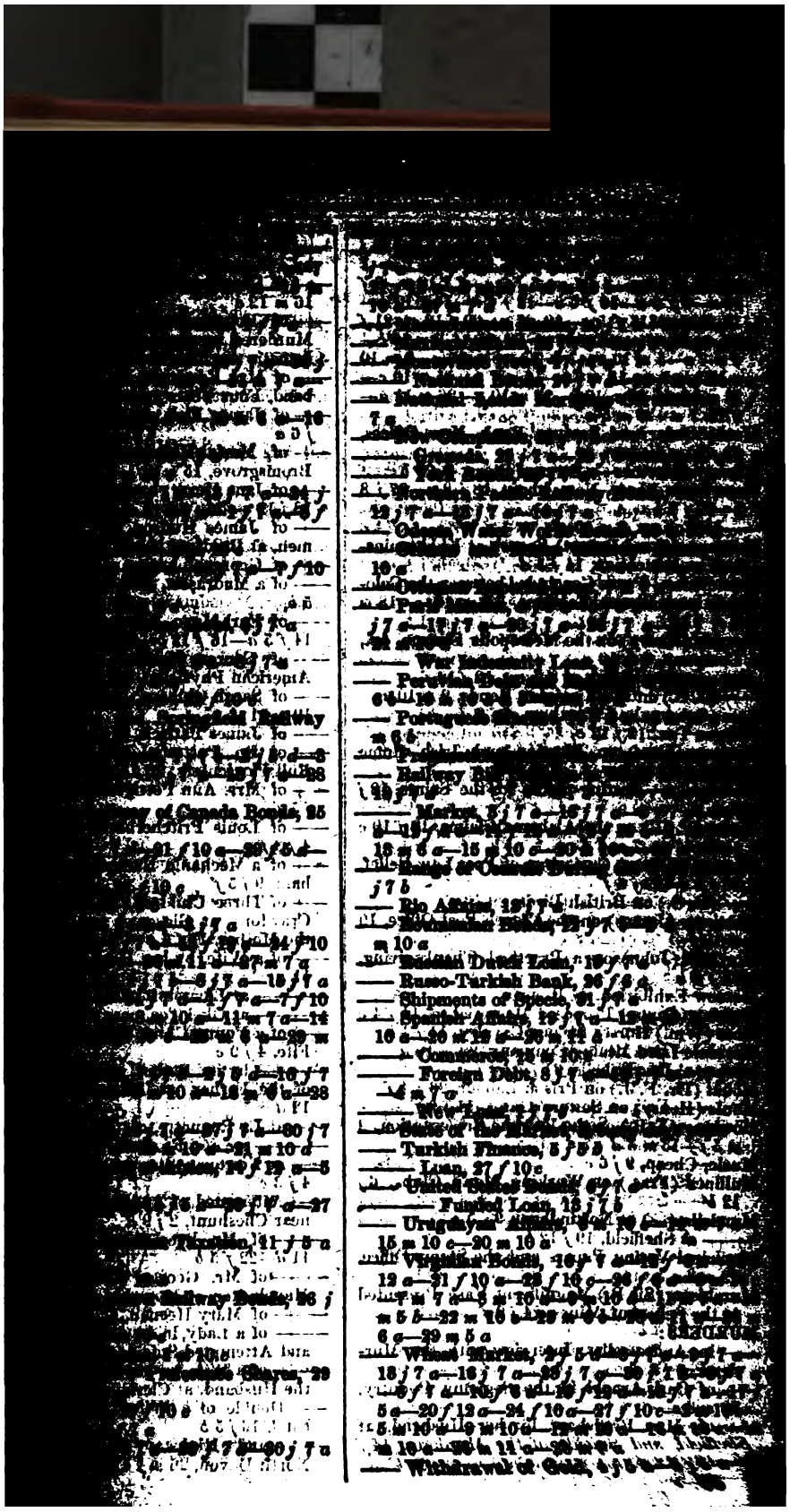

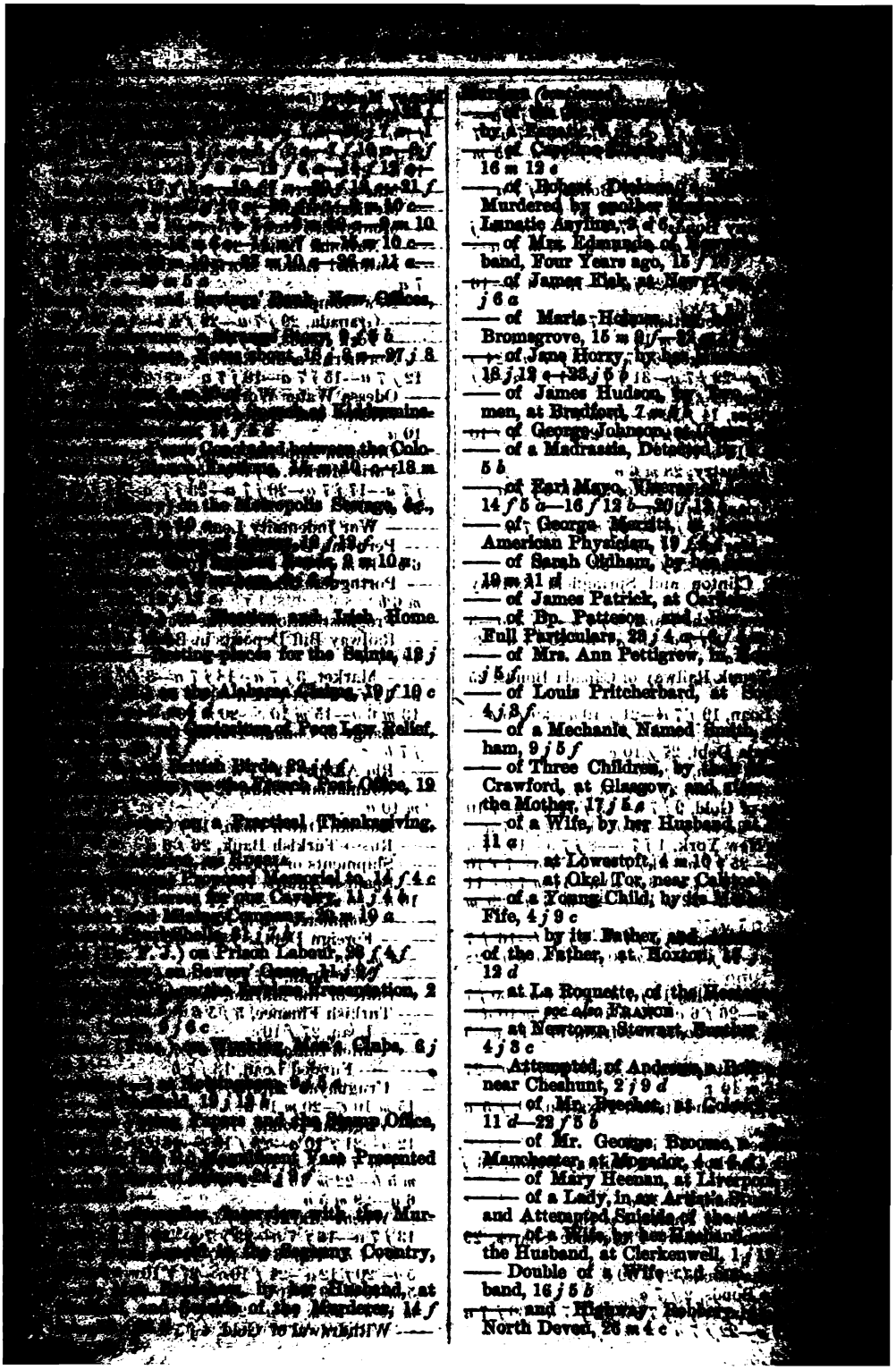

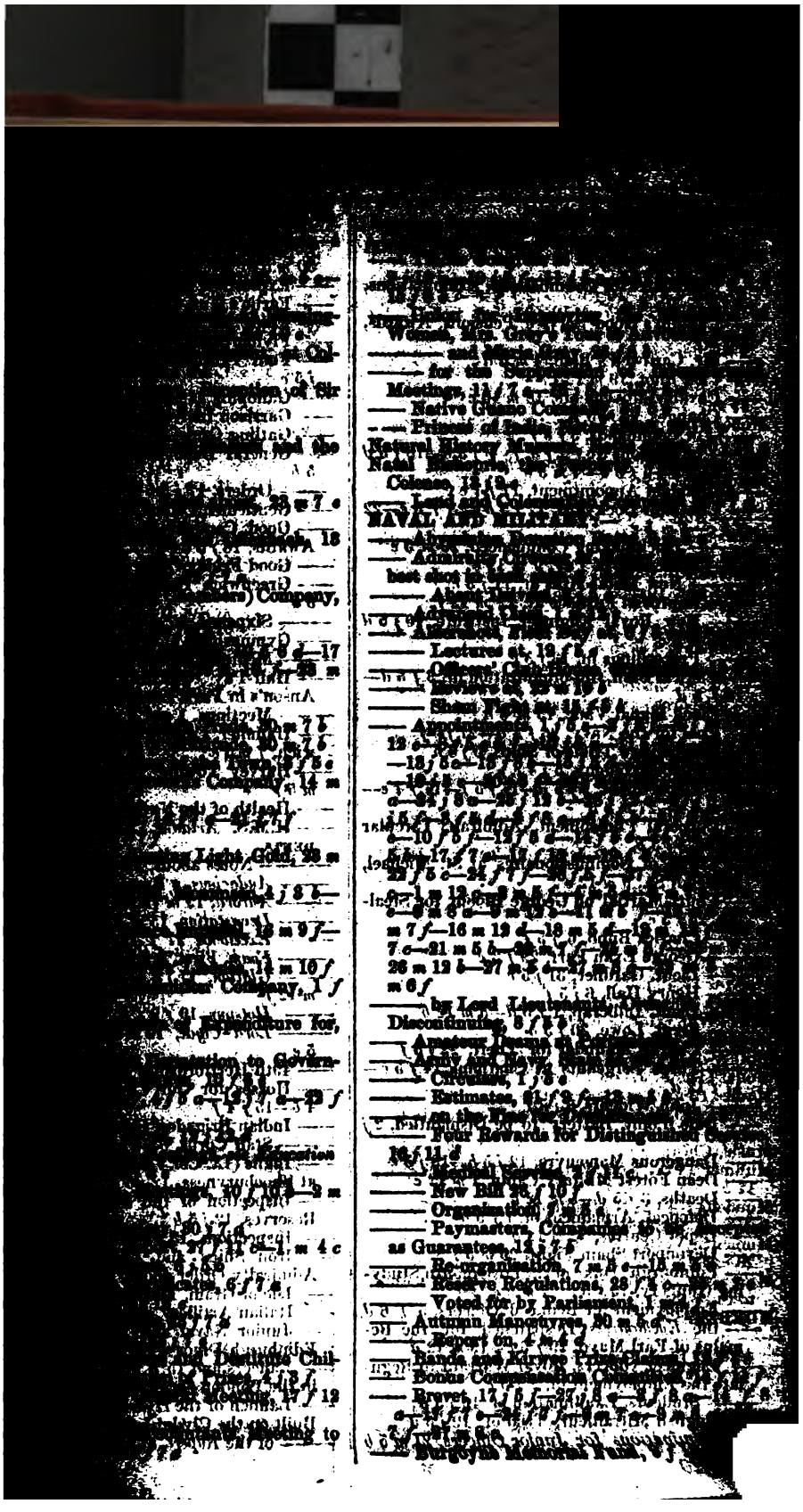

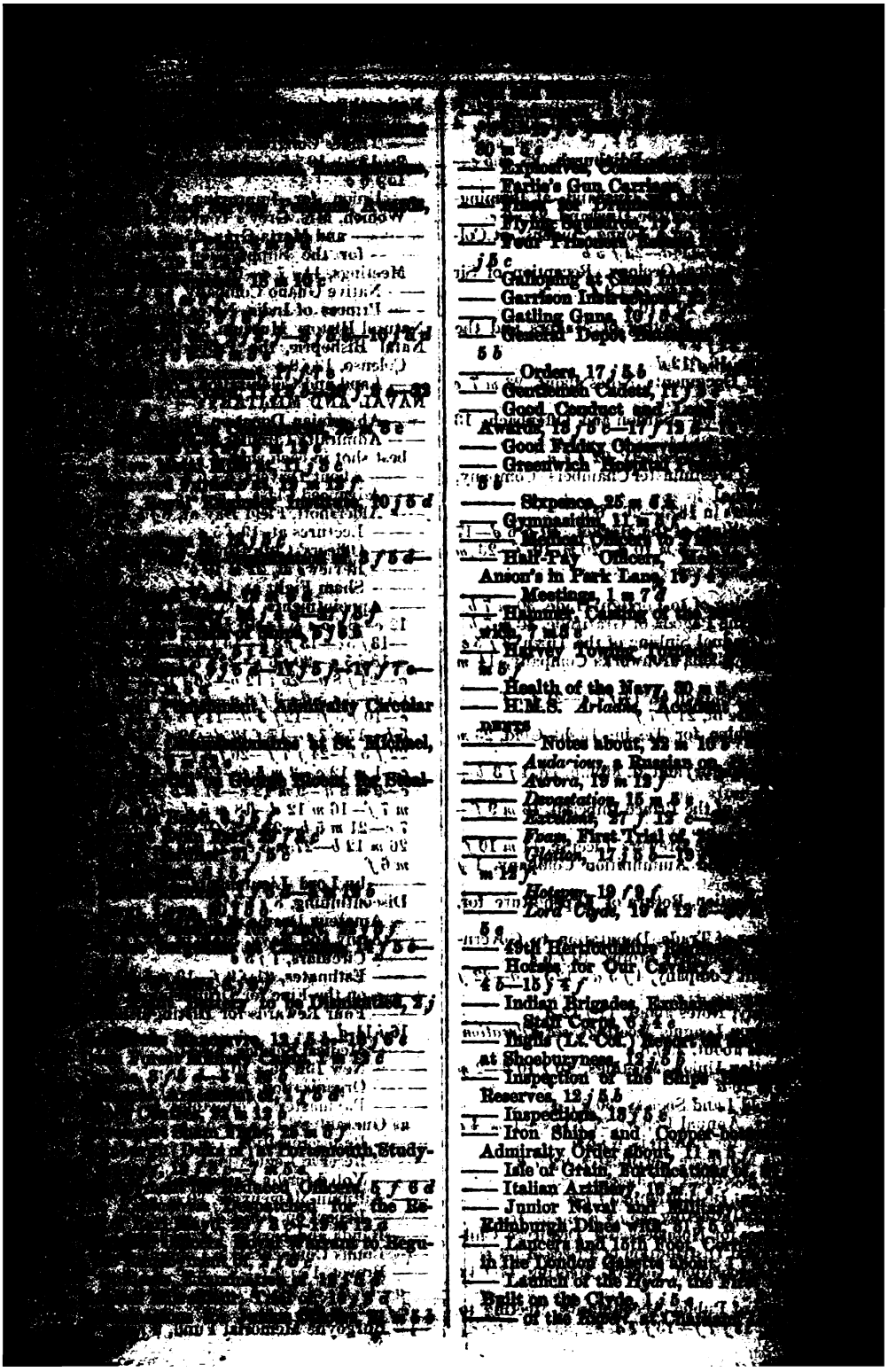

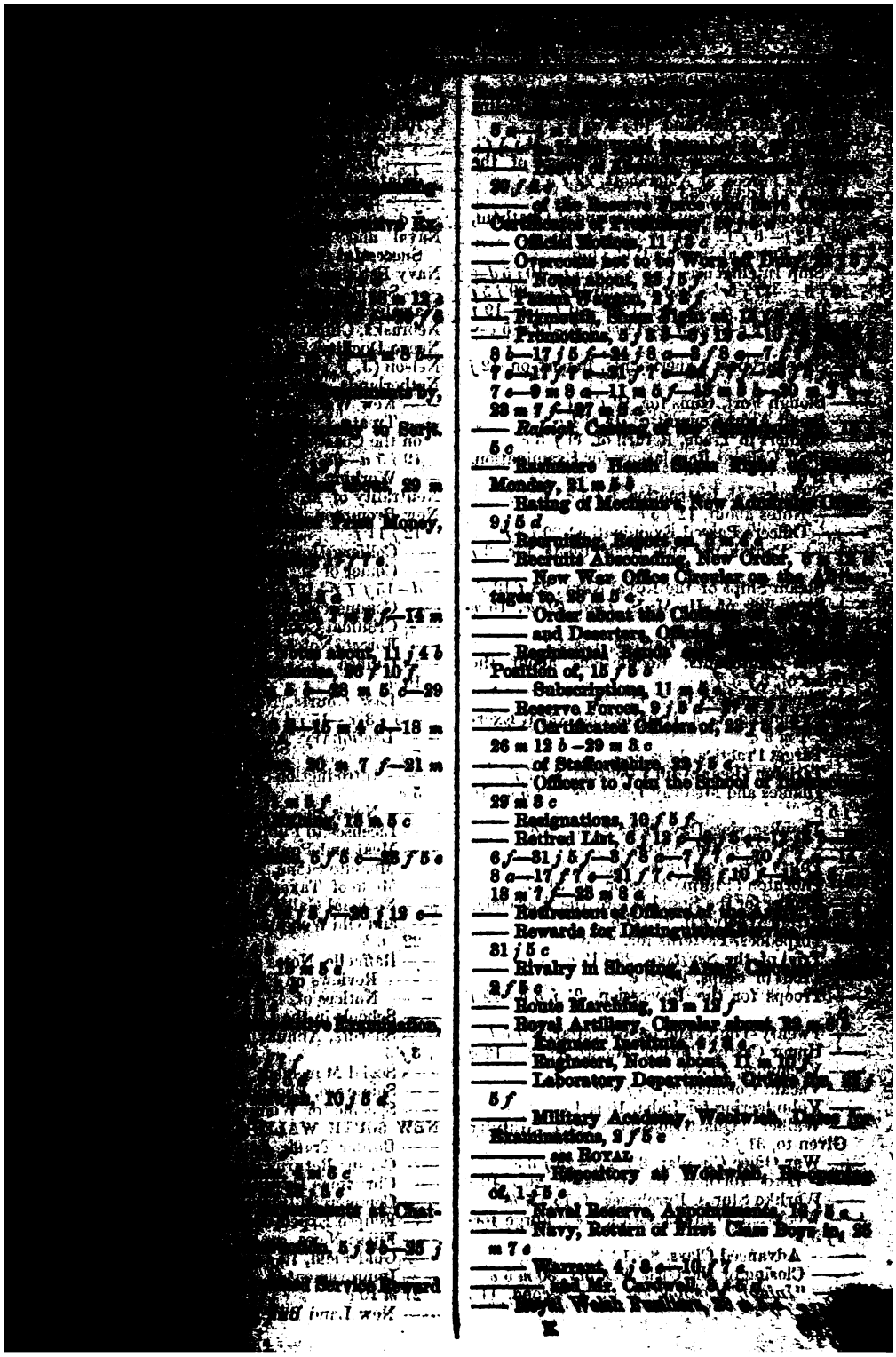

—— Officers' Messes, 11 *f* 5 *c*
—— Organization not to be Varied at Depôts, 2 *f* 5 *c*
—— Rewards about, 25 *f* 5 *c*
—— Pensions, Widows', 2 *f* 5 *c*
—— Promotion, Notes about, 11 *m* 12 *b*
—— Promotions, 2 *f* 5 *c*—5 *f* 12 *c*—13 *f*
8 *b*—17 *f* 5 *c*—24 *f* 8 *c*—3 *f* 8 *c*—7 *f*
7 *c*—17 *f* 7 *c*—21 *f* 7 *c*—and *f* 7 *f*—28 *f*
7 *c*—9 *m* 8 *c*—11 *m* 5 *f*—15 *m* 7 *c*—
28 *m* 7 *f*—27 *m* 5 *c*
—— *Raleigh*, Cruiser, of the [illegible]
5 *c*
—— Recruiting Houses Guide, [illegible]
Monday, 31 *m* 5 *b*
—— Rating of Mechanics, New Arrangement, [illegible]
9 *f* 5 *d*
—— Recruiting, Notes on, 7 *m* 5 *c*
—— Recruits' Allowances, New Order, [illegible]
—— New War Office Circular on the Allowances to, 28 *f* 5 *c*
—— Order about the Clothing of, [illegible]
—— and Deserters, Order about, [illegible]
—— Regimental Reports, [illegible]
Position of, 15 *f* 5 *f*
—— Subscriptions, 11 *m* 5 *c*
—— Reserve Forces, 9 *f* 5 *c*—[illegible]
—— Certificated Officers of, 28 *f* 5 *c*
26 *m* 12 *b*—29 *m* 8 *c*
—— of Staffordshire, 29 *f* 5 *c*
—— Officers to Join the School of Gunnery, [illegible]
29 *m* 8 *c*
—— Resignations, 10 *f* 5 *f*
—— Retired List, 6 *f* 12 *c*—[illegible]
6 *f*—31 *f* 5 *f*—3 *f* 5 *c*—7 *f* 7 *c*—20 *f* 7 *c*—
8 *c*—17 *f* 7 *c*—21 *f* 7 *c*—[illegible]
18 *m* 7 *f*—23 *m* 8 *c*
—— Retrenchment of Officers, [illegible]
—— Rewards for Distinguished Service, [illegible]
31 *f* 5 *c*
—— Rivalry in Shooting, Annual Cavalry, [illegible]
2 *f* 5 *c*
—— Route Marching, 13 *m* 12 *f*
—— Royal Artillery, Circular about, [illegible]
—— Engineer Institute, 4 *f* 5 *c*
—— Engineers, Notes about, 11 *m* 12 *f*
—— Laboratory Department, Orders for, [illegible]
5 *f*
—— Military Academy, Woolwich, Duties [illegible]
Examinations, 2 *f* 5 *c*
—— see ROYAL
—— Repository at Woolwich, Regulations of, 1 *f* 5 *c*
—— Naval Reserve, Appointments, [illegible]
—— Navy, Return of First Class Boys, [illegible]
26 *m* 7 *c*
—— Warrant, 4 *f* 5 *c*—10 *f* 7 *c*
—— Rt. Hon. Mr. Cardwell, [illegible]
—— Royal Welsh Fusiliers, [illegible]

700 Girls Discharged, 1
—— Marching-out Pa
—— Royal Military
Minister, 19 f
—— Sale of
5 c
Naval and Military
Successful Candidates,
Navy Estimates, 24 f
—— Supplementary
Nawab of Tonk, Notes
Nebraska, Climate of, 25 m
Negro Docility, 20 j
Nelson (J. F.) on Egy
Netherlands, Money
—— New War Minister,
Treaty Conceding
on the Coast of Guinea,
19 j 5 c—23 j 5 c—29
Working Men's C
Neutrality of M. Thiers, 15
New Brompton, Sanitary
13 j 11 f
—— Colliery Horror,
—— Comet of M. Respighi
d—15 f 7 f—16 f 11
Commercial Depart
—— Criminal Court of
—— Comet, Notes about
—— Guinea, Explora
10 c
—— Law Courts, Notes
5 j 3 c—15 j 4 c—19
—— Lectionary, Adoption
7 f
—— Introduction into
5 c
—— Notes about
—— Licenses to Publi
—— Meat and Pudding
—— Moabite Stone,
—— Mode of Taxation
—— National Gallery,
—— and Old Water
22 j 6 b
—— Raffaelle, Notes
—— Reviews on
—— Notices of
—— Sharing, Annual
8 f 5 c
—— Social Movement,
—— Somalipoo, Ex
—— Specific for Women
NEW SOUTH WALES,
—— Border Traffic, 24 f
—— Census Returns,
—— Christmas Day in
—— Commercial Intel
—— Eclipse Expedition,
—— Fijian Negro
—— Gold Field, 19 f
—— Improvement in
21 m 10 c
—— New Land Bill, 19 f

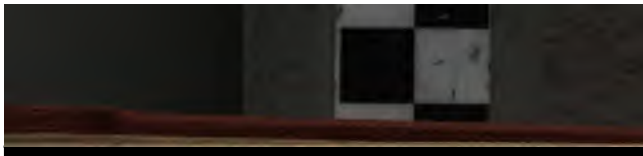

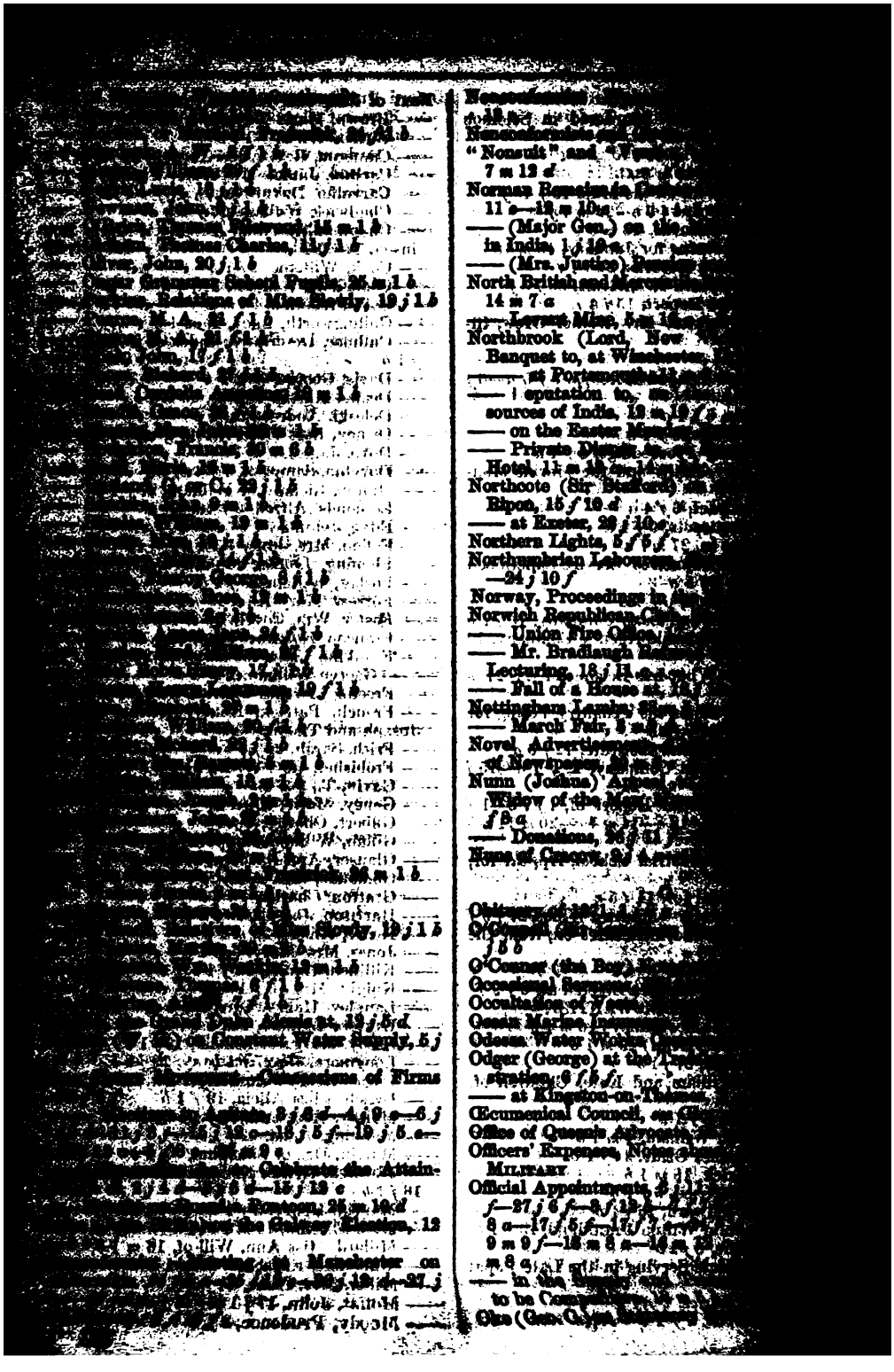

Newspaper
Newspaper
"Nonsuit" and
7 m 12 d
Norman Remains in
11 s—12 m 10
—— (Major Gen.) on the
in India, 1 j 10
—— (Mrs. Justice)
North British and Mercantile
14 m 7 s
—— Lorne, Mine, 5 m
Northbrook (Lord, New
Banquet to, at Winchester,
——, at Portsmouth,
—— deputation to, on
sources of India, 12 m
—— on the Easter
—— Private Dinner,
Hotel, 11 s
Northcote (Sir Stafford)
Ripon, 15 f 12 d
—— at Exeter, 29 j 10 s
Northern Lights, 5 f 5 f
Northumbrian Labourers,
—24 j 10 f
Norway, Proceedings in
Norwich Republican
—— Union Fire Office,
—— Mr. Bradlaugh
Lecturing, 18 j 11
—— Fall of a House at
Nottingham Lambs' Fair,
—— March Fair, 8
Novel Advertisements
of Newspapers,
Numn (Joshua) Author
Widow of the
f 8 s
—— Donations, 26 j 11
Nuns of Cracow, 8 j
Obituary of
O'Connell
j 5 f
O'Connor (the Boy)
Occasional Sermons
Occultation of
Ocean Marine
Odessa Water Works
Odger (George) at the
meeting, 9 f 5 f
—— at Kingston-on-
Œcumenical Council,
Office of Queen's Advocate
Officers' Expenses, Notes
MILITARY
Official Appointments, 5 j
f—27 j 6 f—8 f 12
8 s—17 j 5 f—17
9 m 9 f—18 m 8 s—19
m 8 s
—— in the
to be Com
Ohm (Georg

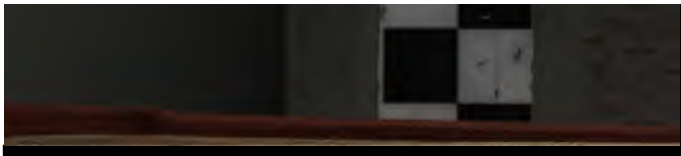

—— Hastings Scholarship, 20 f 5 b
—— Hindustani Institute, 20 f 5 b
—— Holmes Scholarship, 20 m 5 c
—— International Law Prize Essay, 20 f 5 c
—— Keble College Election, 21 f 12 c
—— Lectures, 22 f 12 c—24
—— Legal Studies Board, 22 f 10 b
—— Lincoln College, Fellowship, 22 f 10 b
—— Local Examinations, 22 f 10 b
—— Magdalen College, 22 f 10 b
—— College Exhibitions, 22 m 12 c
—— 12 f 6 c
—— 10
—— Mr. Millard's Bequest, 23 f 10 b
—— Natural Science, 23 f 10 b
—— New College, Election, 23 f 10 b
—— Statutes, 23 f 10 b
8 b—4 m 9 f
—— Oriel College, Election of a Fellow, 24 f 10 b
—— Suspension of Statutes, 24 f 10 b
—— Pembroke College, 24 f 10 b
—— Prizes, 24 f 10 b
—— Queen's College, Examination, 24 f 10 b
15 m 15 b
—— Elections, 25 m 7 f
—— Radcliffe Trustees, 25 f 10 b
—— Robinson's Exhibition, 25 f 10 b
—— Septuagint Prize, 25 f 10 b
—— Slade Professorship of Fine Art, 25 f 10 b
—— Trinity College, 25 f 10 b
—— University College, 25 f 10 b
—— Oxford Examinations, 25 f 10 b
—— Chest, 30 m 5 c
—— College, Exhibitions, 31 f 5 b
—— Election for Fellowships, 31 f 5 b
—— Scholarships, 31 f 5 b
—— Preachers, 31 f 5 b
f m 5 d
—— Sermons, 19 f 5 b—31 f 5 b
—— Vinerian Law Scholarship, 32 f 10 b
12 c
—— Waltham College Readership, 32 f 10 b
—— Worcester College Exhibitions, 32 f 10 b
12 m 7 f
Oyster, Hayes Bay Company, 4 m 3 f 12 b—
P.
Pacific Insurance Office, Cornhill, not the Company in Liquidation, 2 f 8 m
—— Islanders, New Law about, 6 m 7 f
Palkington (Sir John) on the Copyright Licenses Act, 5 m 7 c
—— Spanish, on the Revolution Association, 11 f 4 m
—— Tenant Right, 28 m 7 f
Palestine Exploration Fund, 31 f 5 b

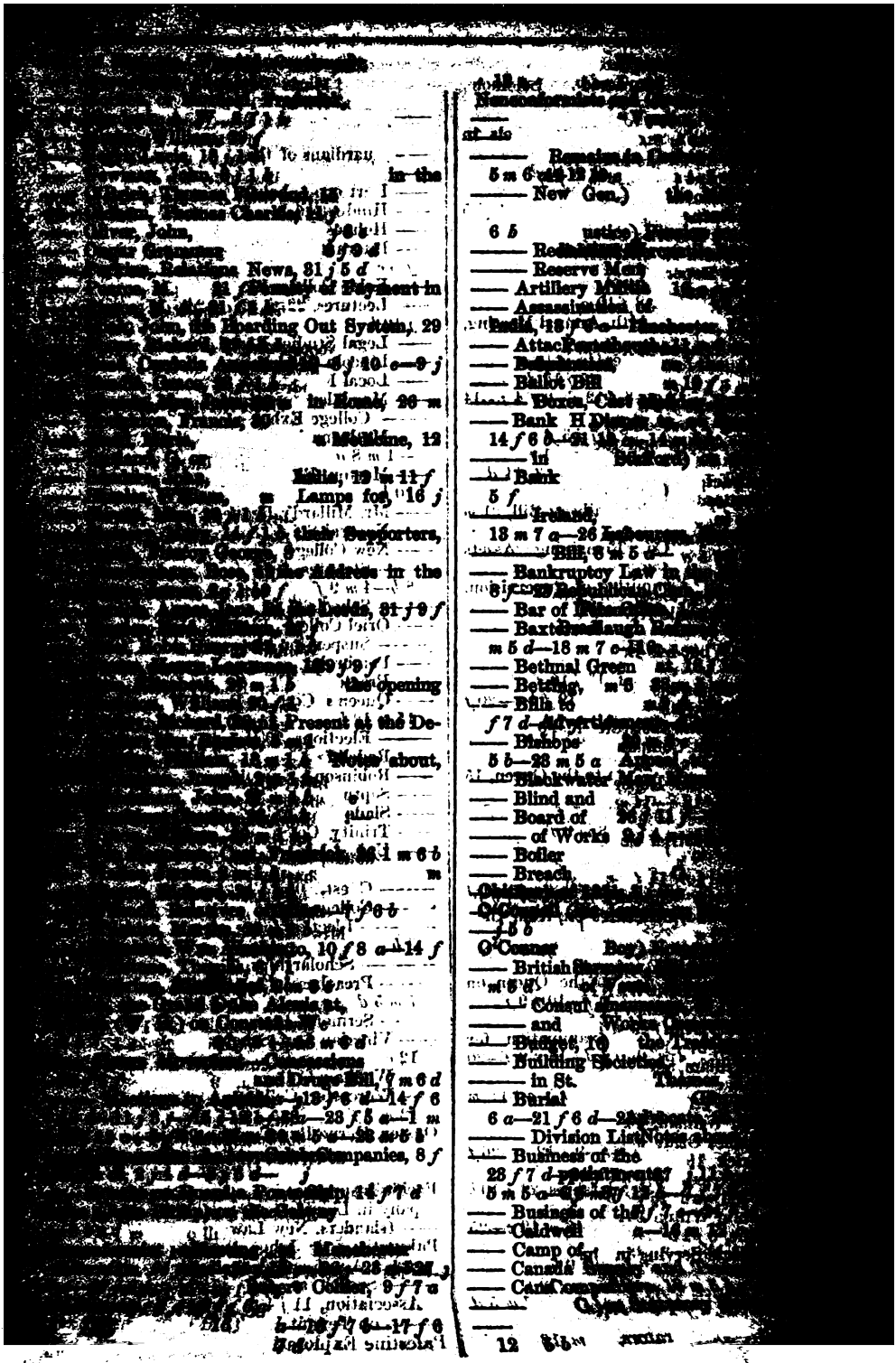

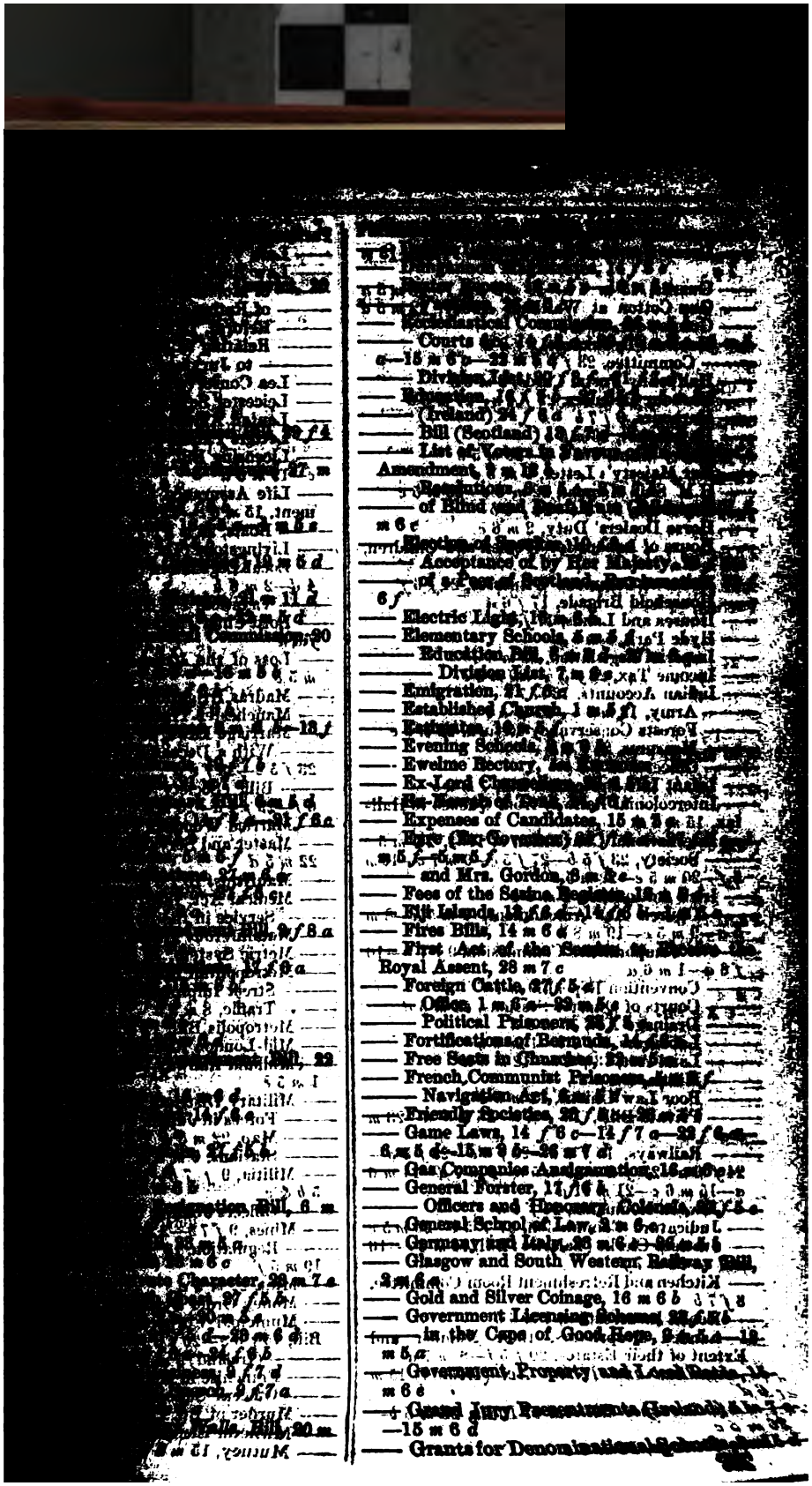

[illegible] 13 m
[illegible] 6 m—18 m 5 c, [illegible] m 6 c
[illegible] Waltham Abbey, 12 m 5 d
[illegible] m 5 c
[illegible] 6 f 5 d
[illegible] 21 f 7 f
[illegible] Court, 2 m 6 c
[illegible] 23 f 4 b—27 m 6 b
[illegible] 9 f 7 b
[illegible] 6 m 5 d—20 m 5 c
[illegible] Letter, 3 m 5 d
[illegible] 29 m 5 c—26 m 5 c
[illegible] f 6 f
[illegible] Duty, 3 m 6 c
[illegible] Women and Children,
[illegible] Witnesses, 21 f 6 f
[illegible] Brigade, 17 f 6 c
[illegible] Lords, 17 f 6 c
[illegible] Park, 5 m 6 c
[illegible] Exhibition, 29 m 6 c
[illegible] Tax, 22 f 5 b—20 m 5 d
[illegible] 15 m 7 b
[illegible] 11 m 5 b—23 m 5 b
[illegible] Conservancy Return, 19 m 5 c
[illegible] 21 f 6 b
[illegible] 11 f 5 c
[illegible] Life Protection Bill, 7 m 6 b
[illegible] Railway from Quebec to Halifax, 2 m 6 d
[illegible] Convention of 1854, 26 m 5 c
[illegible] 25 f 5 b—27 f 5 c—9 m 7 c—16 m
[illegible] m 6 c—22 m 5 d
[illegible] 8 m 6 b
[illegible] Act Amendment, 6 m 5 c—8 m
[illegible] c—15 m 5 b
[illegible] Commission, 9 f 7 c—10
[illegible] m 6 d
Convention Repeal, 9 m 7 f
Courts of Quarter Sessions, 28 m 5 d
[illegible] Act, 10 m 5 d
[illegible] 5 f 7 b—1 m 6 c
[illegible] Act, 13 f 6 b—13 m 5 d
[illegible] 6 m 5 c
[illegible] Law United, 12 m 6 c
[illegible] Bills, 15 f 6 c—16 m 5 c—28 m
[illegible]
[illegible]ways, 15 f 6 d—20 f 6 d—23 f 5 c—
[illegible] 27 f 6 c—5 m 5 c—6 m 7 d—14 m 6
[illegible] 6 c—21 m 11 d
[illegible] 6 f 6 d
[illegible] Commission, 27 f 5 c—30 m 5 c
[illegible] Clerks (Salaries) Bill, 14 m 6 c—16
[illegible] 7 f
[illegible] and Refreshment Room Committee,
5 f 7 b
[illegible] Inscriptions, 1 m 5 b
[illegible] Solicitors, their Number and
[illegible] of their Estates, 20 f 5 f—8 m 7 c
[illegible] and Tenant Act (Ireland) 15 m
[illegible]
[illegible] General of India, 26 m 5 b—
[illegible] 5 b
[illegible] 20 m 6 c
Parliament
—— Lords Vi[illegible]
—— Law [illegible]
—— of Motions
—— of Rating (Liability and Value), 15 m 6 c—23 m 6 c
—— Reform, 19 [illegible]
—— Relating to Juries, 15 m 6 c
—— —— to Juryman[illegible]
—— Lea Conservancy, 15 m 6 c
—— Leicester Sq[illegible]
—— Lenten Amendment, 15 m 6 c
—— Letters Patent, 15 m 6 c
—— Licensing Bill, 6 f 7 b—
15 m 5 d
—— Life Assurance Companies Arrangement, 15 m 6 c—23 m 6 c
—— Boats, 26 m 6 b
—— Livingstone (Dr.), 21 [illegible]
—— Local Legislation (Ireland), 4 d—2 m 6 b
—— —— Taxation, 7 m 6 b
—— Lord Chief Justice's Court, 5 f 5 b
—— Loss of the *Megæra*, 1 m 5 b
—— Madras Irrigation Company, 15 m 6 c
—— Manchester Tramways, 20 [illegible]
—— Marriage Laws, 20 [illegible]
—— With a Deceased Wife's Sister, 23 f 5 b—26 f 6 b
—— Bill (Society for Promoting), 6 f—29 f 4 d—20 m 5 b
—— Married Women's Property, 15 m 6 c
—— Master and Servant (Ireland), 22 m 5 d
—— Mauritius, 15 f 6 b
—— Medical Act, 1858, 27 [illegible]
—— Service in the Army, 15 m 6 c
—— Metalliferous Mines, 7 f 6 b
—— Metric System, in Europe, 15 m 6 c
—— Metropolitan Police, 15 m 6 c
—— Street Improvements, 15 m 6 c
—— Traffic, 8 m 5 b
—— Metropolis Bill, 17 m 7 c
—— Mid-London Railway, 15 m 6 c
—— Midland Railway (Additional Powers), 1 m 5 c
—— Military District Pro[illegible]
—— Forces in Japan, 9 f 7 b
—— Map, 22 m 5 c
—— Stations, 9 m 5 f
—— Militia, 9 f 7 b—16 m 6 c, 5 b & c
—— Officers Joining the Army, 15 m 6 c
—— Mines, 9 f 7 b—2 m 5 f
—— Regulation, 18 f 7 [illegible], 19 m 5 f
—— Mint, 22 m 5 c
—— Money Order System, 5 [illegible]
—— Municipal Corporations, Bill, 15 f 6 c—20 f 6 c—[illegible]
—— (Ireland) 6 m 5 f
—— Franchise in Ireland, [illegible]
—— Officers' Superannuation, [illegible]
—— Murder of Dr. Fatteen, [illegible]
—— Music in [illegible]
—— Mutiny, 15 m 6 b—16 [illegible]

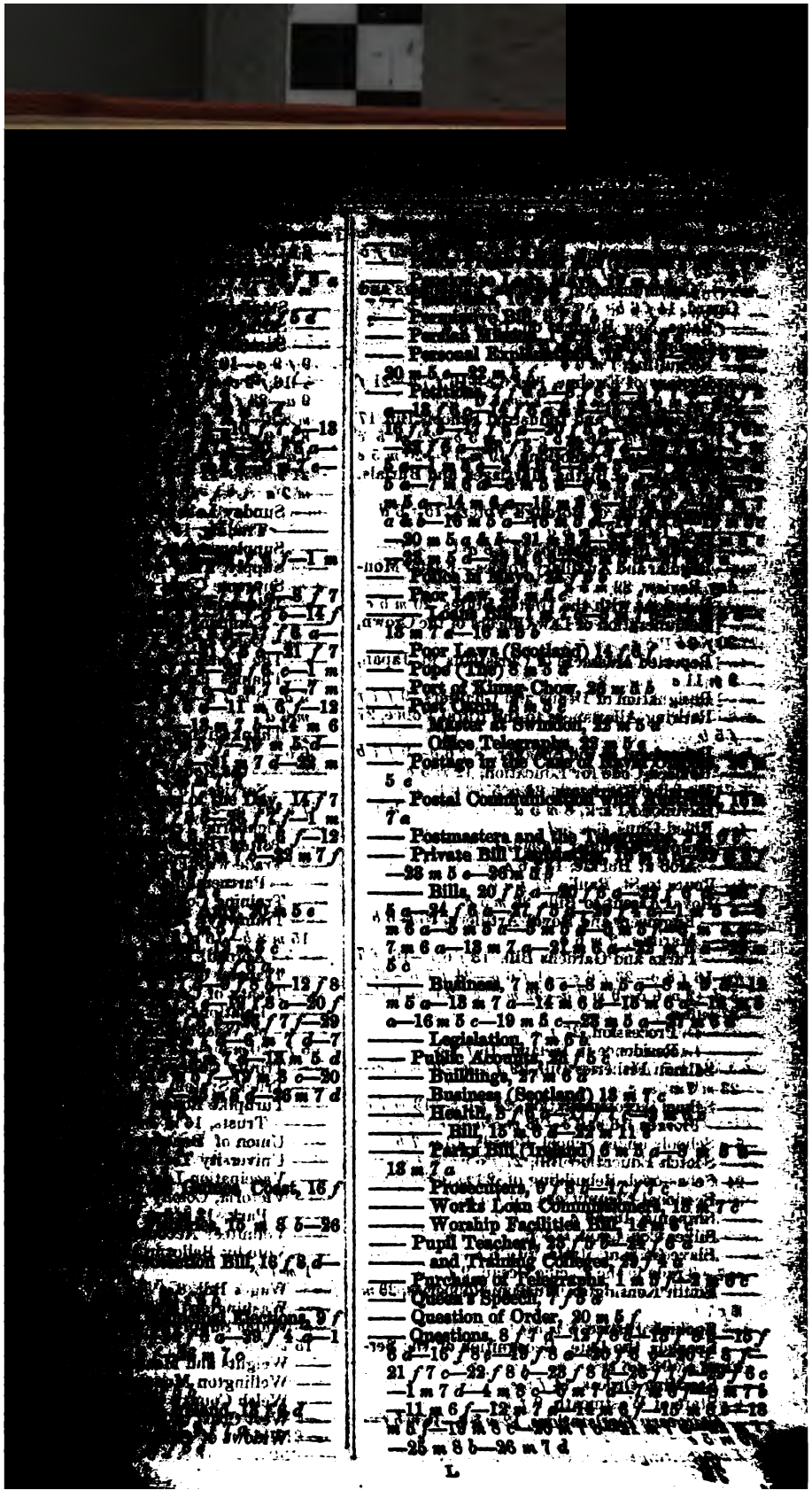

Poor Laws (Scotland) 14 f 6 f
Pope (The) 8 m 3 f
Port of Kings Cross, 26 m 8 b
Post Office 8 m 3 f
Master of Swindon, 22 m 8 f
Office Telegraphs, 22 m 8 f
Postage on the Case of
5 c
Postal Communications with
7 a
Postmasters and the Telegraphs
Private Bill Legislation
—23 m 5 c—26 m
Bills, 20 f 5 c—
5 c—24 f 8 a—
m 6 a—5 m 5 c—
7 m 6 a—12 m 7 c—21
5 c
Business, 7 m 6 c—8 m 5 c—9
m 5 a—13 m 7 c—14 m 6 b—15 m 6 c—
c—16 m 5 c—19 m 5 c—23 m 5 c—
Legislation, 7 m 5 b
Public Accounts
Buildings, 27 m 6 b
Business (Scotland) 12 m 7 c
Health, 5
Bill, 15 m 5 c—22 m
Parks Bill (England) 6 m
13 m 7 a
Prosecutors, 9
Works Loan Commissioners, 15 f 7 c
Worship Facilities Bill
Pupil Teachers, 26
and Training Colleges
Purchase of Telegraphs
Queen's Speech, 7 f 5 a
Question of Order, 20 m 5 f
Questions, 8 f 4 c—12 f 6 c—15
6 c—16 f 5 c—19 f 5 c—
21 f 7 c—22 f 8 b—25 f 8 b—26
—1 m 7 d—4 m 3 c—
—11 m 6 f—12 m 7
m 6 f—13 m 5 c—
—25 m 8 b—26 m 7 d

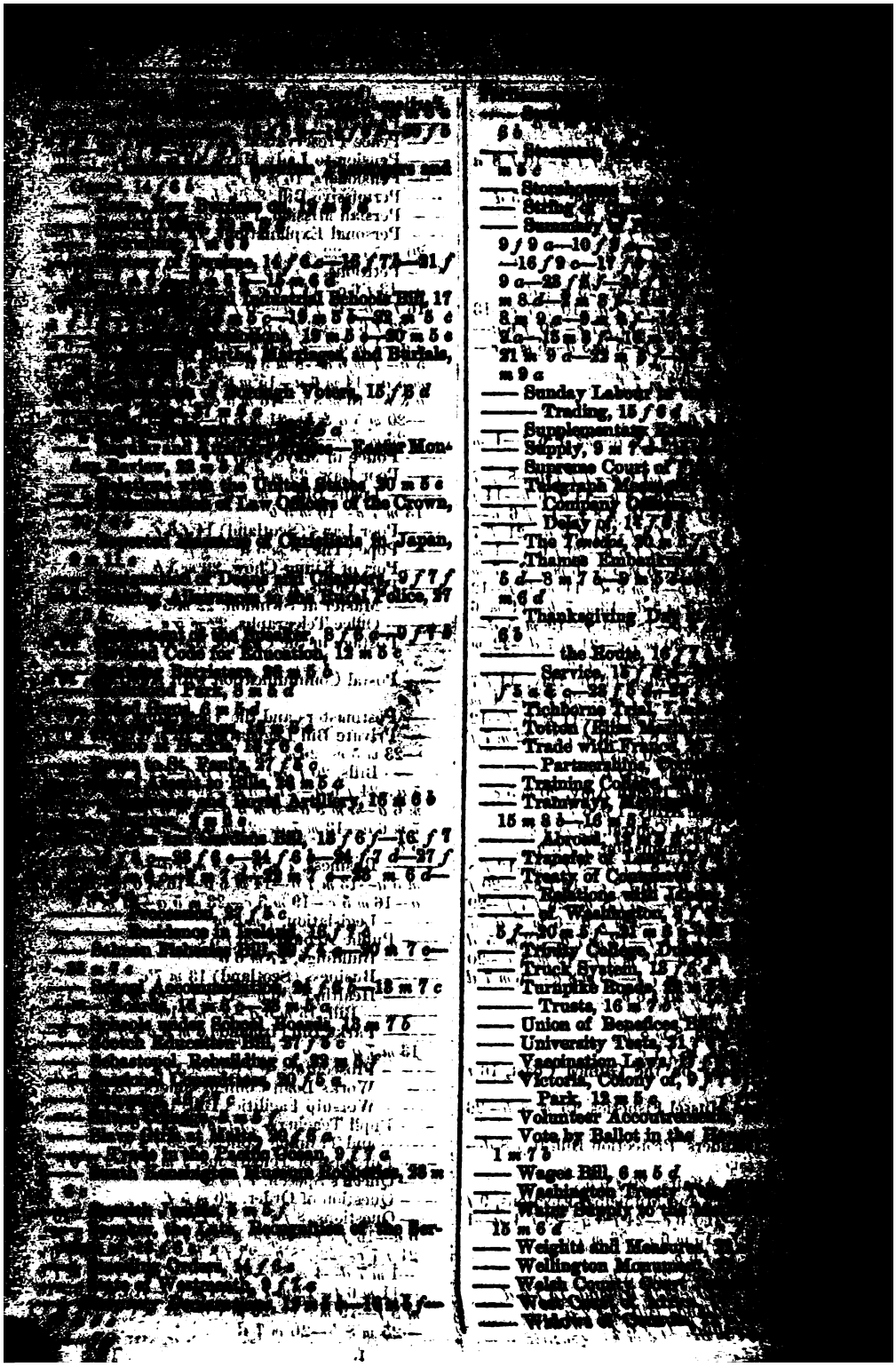

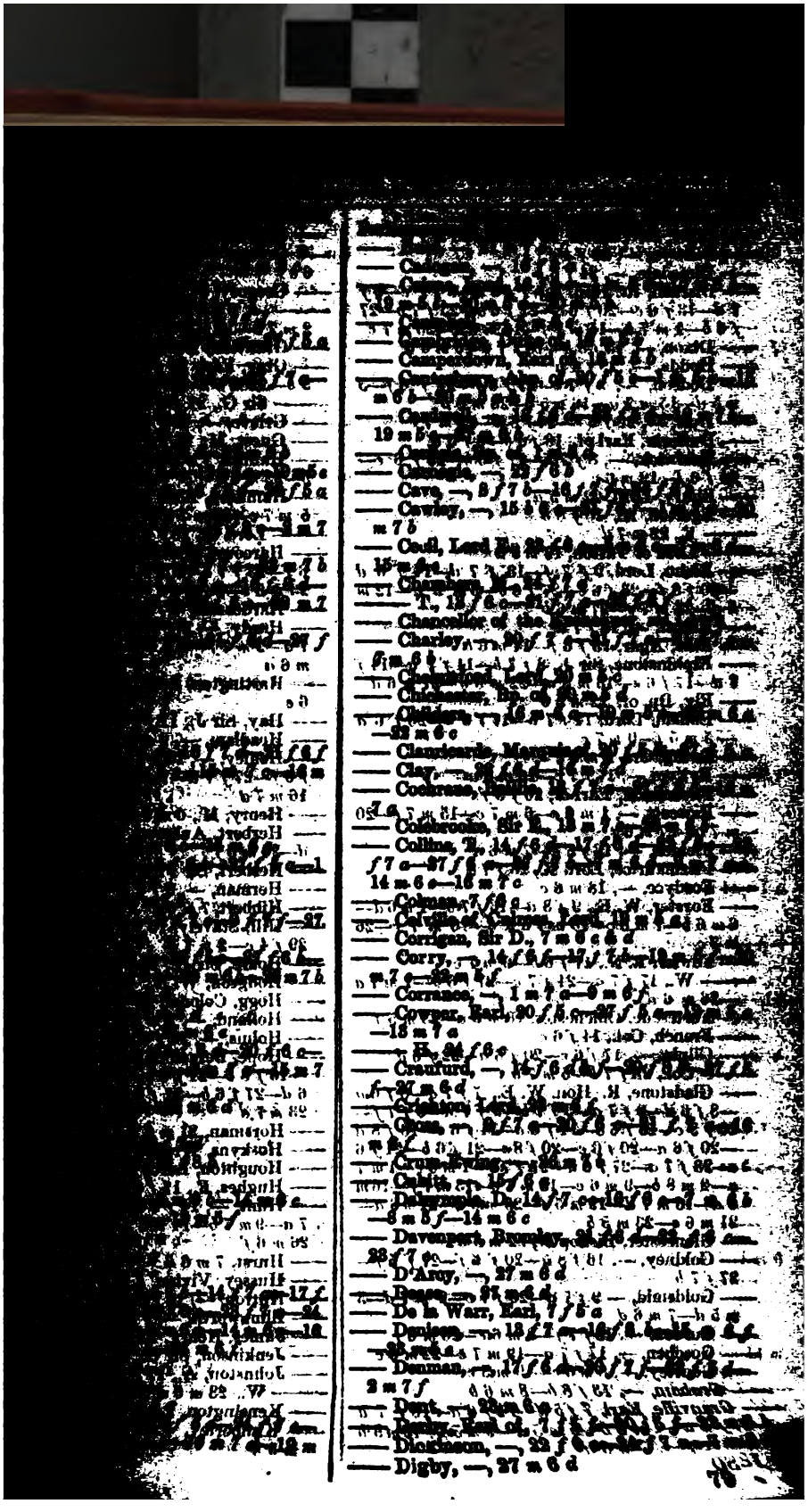

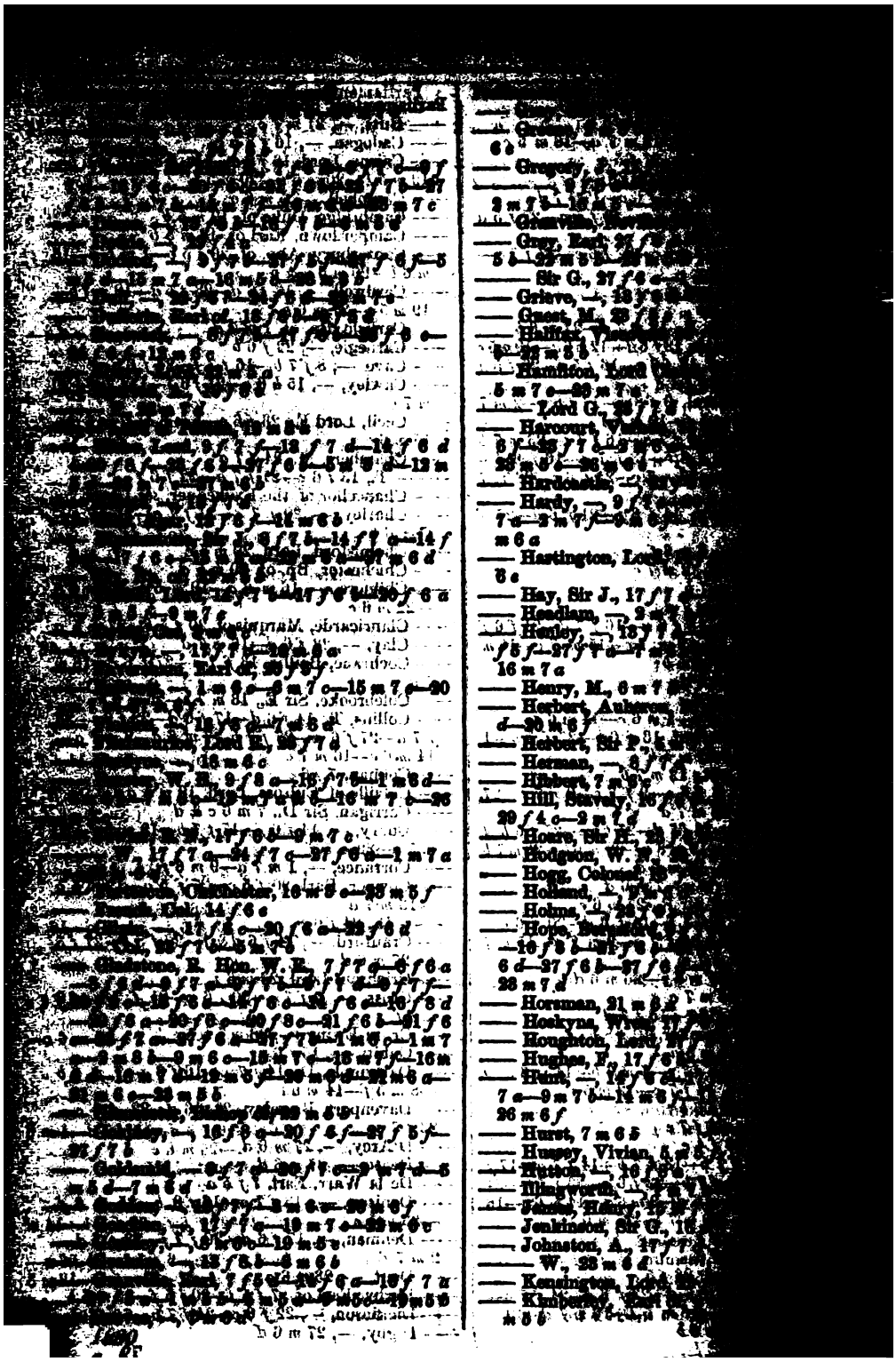

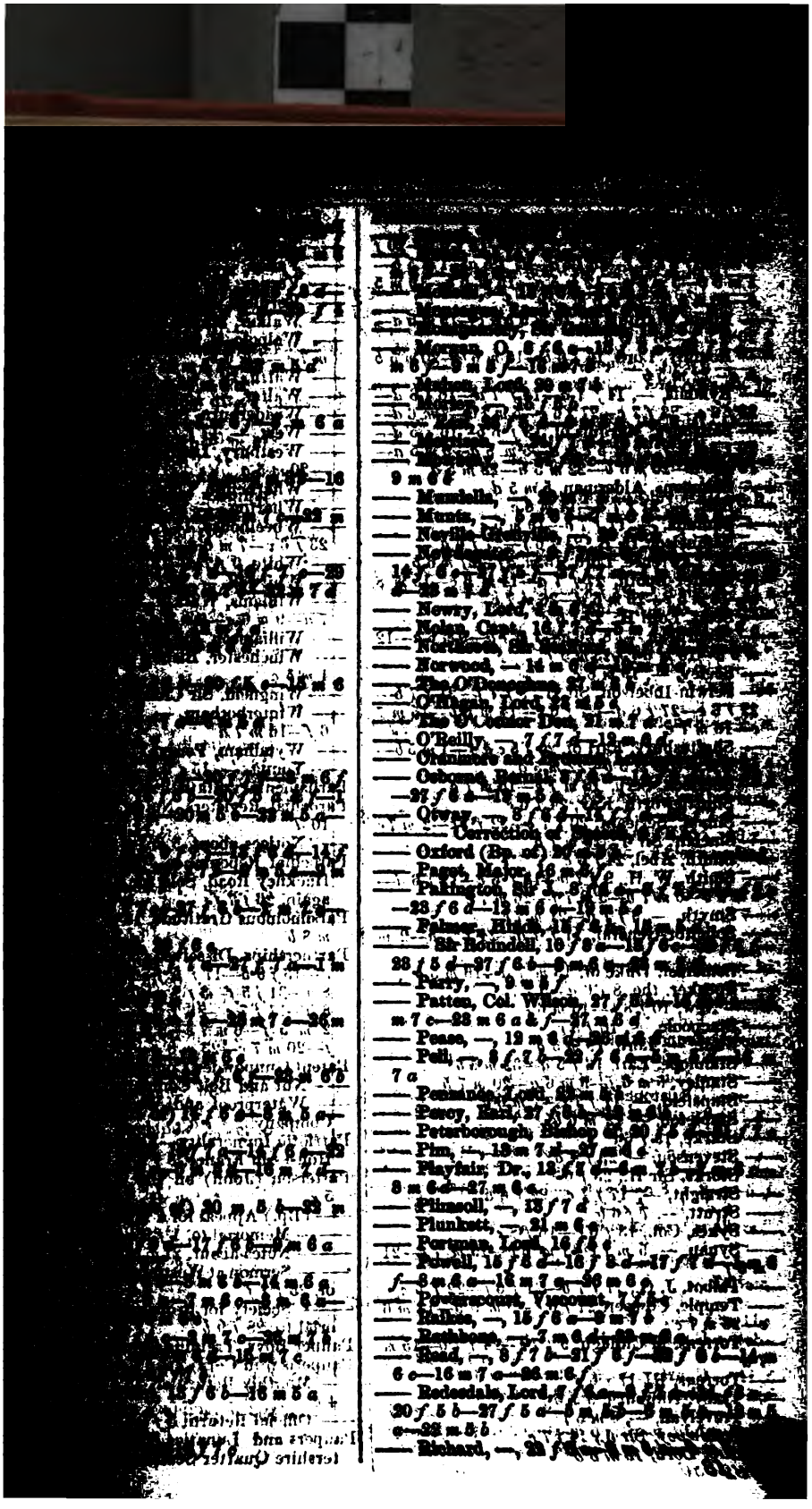

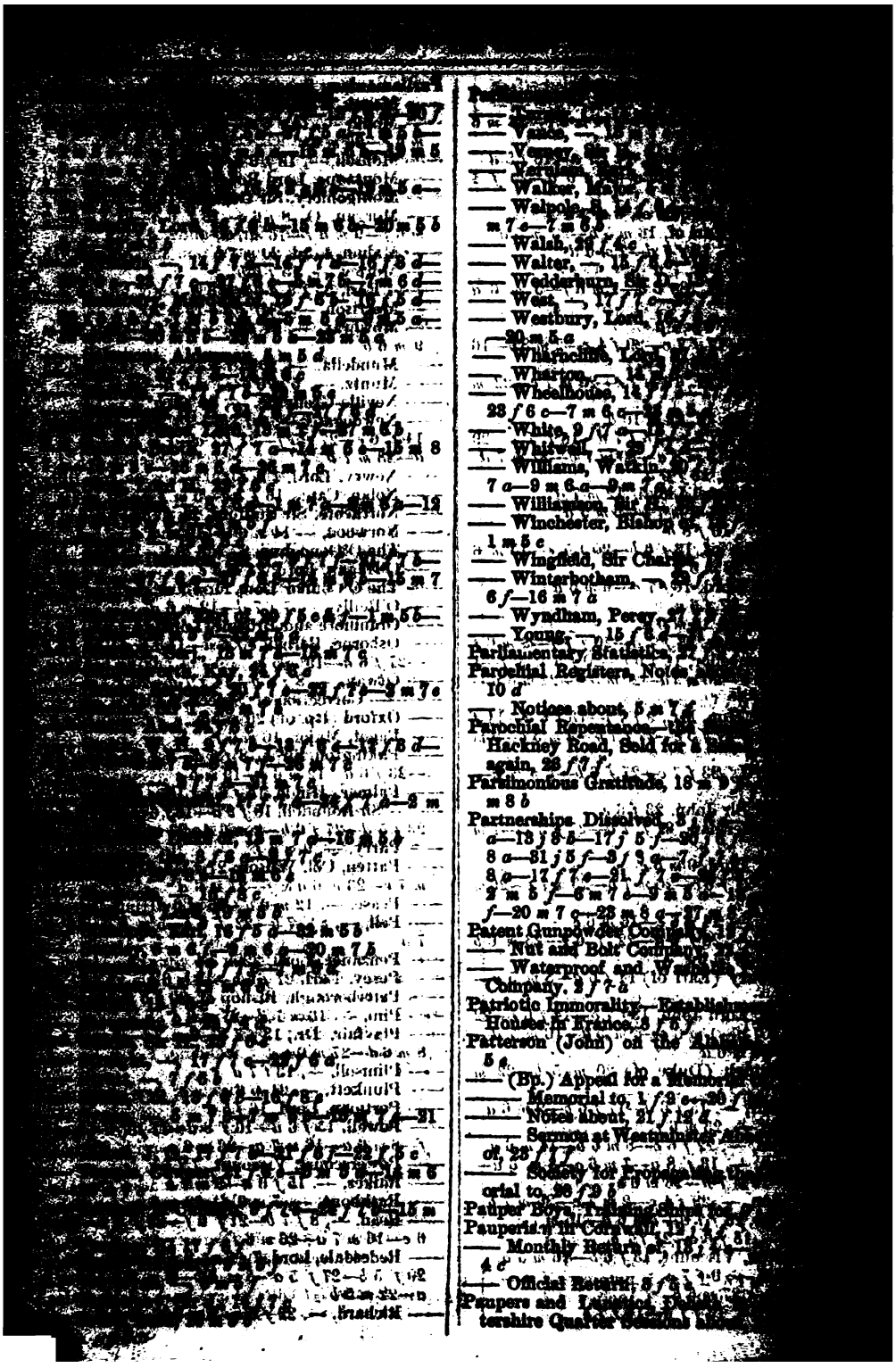

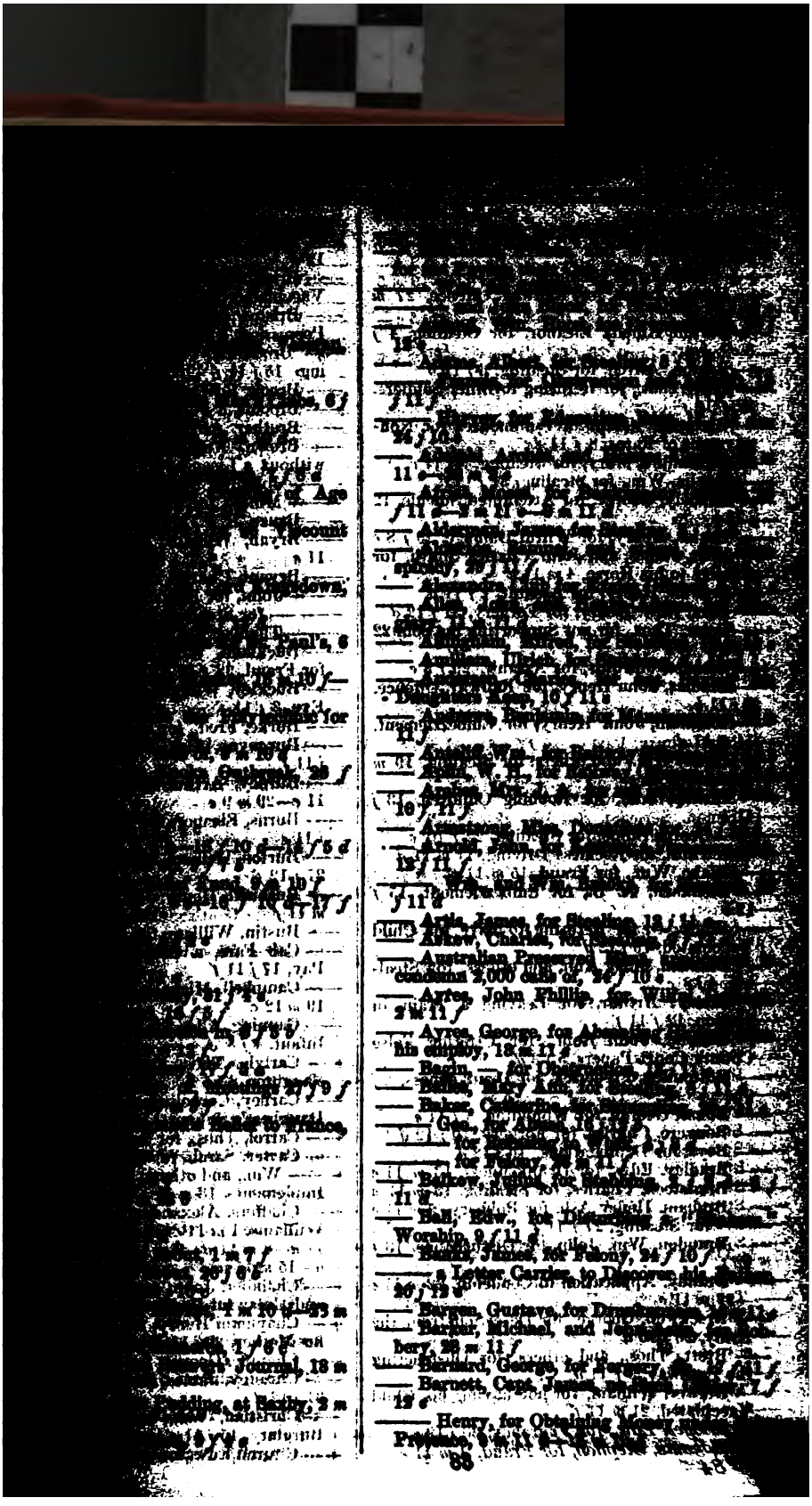

—— Walker, [illegible]
—— Walpole, [illegible]
m 7 c—7 m 8 f
—— Walsh, 23 f 6 c
—— Walter, —, 15 f 6 c
—— Weddenburn, [illegible]
—— West, —, 17 f 6 c
—— Westbury, Lord, [illegible]
—20 m 5 c
—— Wharncliffe, Lord, [illegible]
—— Wharton, —, 15 f 6 c
—— Wheelhouse, 15 f 6 c
23 f 6 c—7 m 6 c
—— White, 9 f 6 c
—— Whitwell, —, 23 f 6 c
—— Williams, Watkin, [illegible]
7 c—9 m 6 c—9 m [illegible]
—— Williamson, Sir [illegible]
—— Winchester, Bishop of, [illegible]
1 m 5 c
—— Wingfield, Sir Charles, [illegible]
—— Winterbotham, —, 6 f
6 f—16 m 7 c
—— Wyndham, Percy, [illegible]
—— Young, —, 15 f 6 c
Parliamentary Statistics, [illegible]
Parochial Registers, Notice of, 10 d
—— Notices about, 5 m 7 f
Parochial Repositories, [illegible] Hackney Road, Sold for [illegible] again, 23 f 7 f
Parsimonious Gentleman, 16 c—m 8 b
Partnerships Dissolved, 5 [illegible] c—13 f 8 b—17 f 5 f—[illegible] 8 c—31 f 5 f—3 f 3 c—[illegible] 8 c—17 f 7 c—21 f 7 f—[illegible] 2 m 5 f—6 m 7 c—9 m [illegible] f—20 m 7 c—23 m 8 c—[illegible]
Patent Gunpowder Company, [illegible]
—— Nut and Bolt Company, [illegible]
—— Waterproof and [illegible] Company, 2 f 7 b
Patriotic Immorality—Exhibition [illegible] House in France, 3 f 6 c
Patterson (John) on the [illegible] 5 c
—— (Bp.) Appeal for a [illegible]
—— Memorial to, 1 f 2 c—[illegible]
—— Notes about, 21 f [illegible]
—— Sermon at Westminster [illegible] of, 25 f 7 f
—— Society for Promoting [illegible] orial to, 28 f 2 b
Pauper Boys, Training Ships for, [illegible]
Pauperism in Colchester, [illegible]
—— Monthly Return of, 15 f [illegible] 4 c
—— Official Returns of, 3 f [illegible]
Paupers and Lunatics, Hertfordshire Quarter Sessions [illegible]

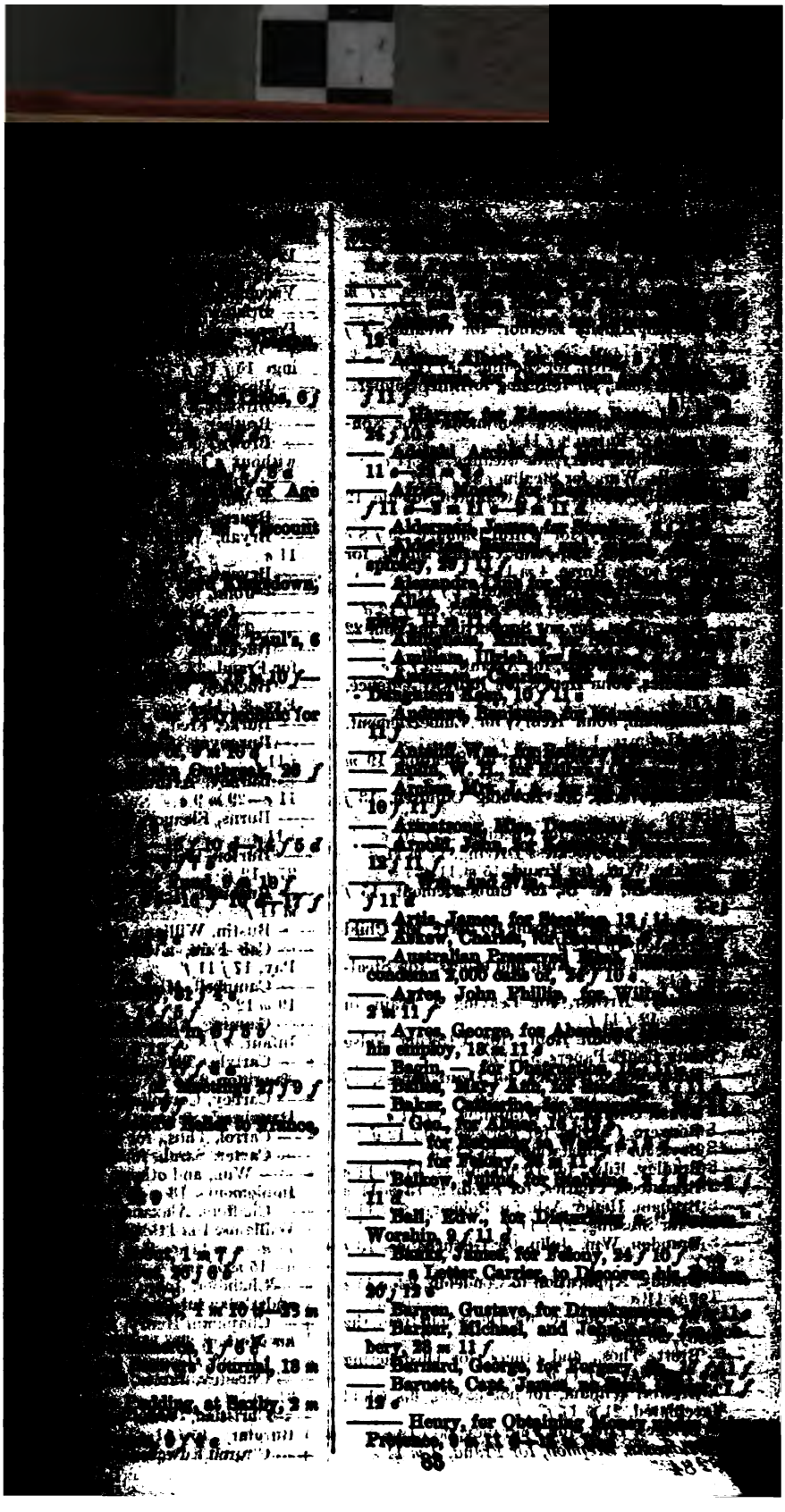

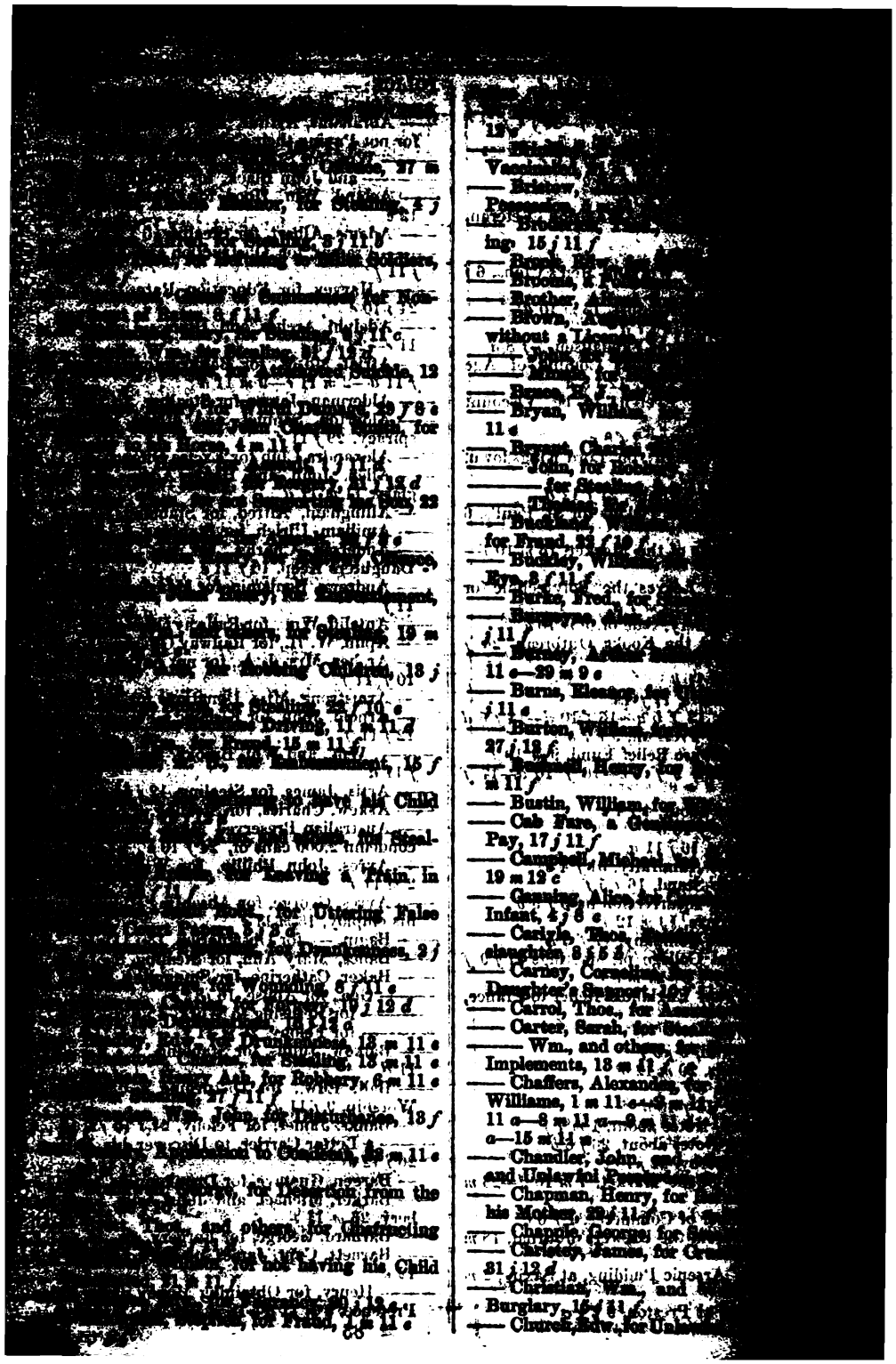

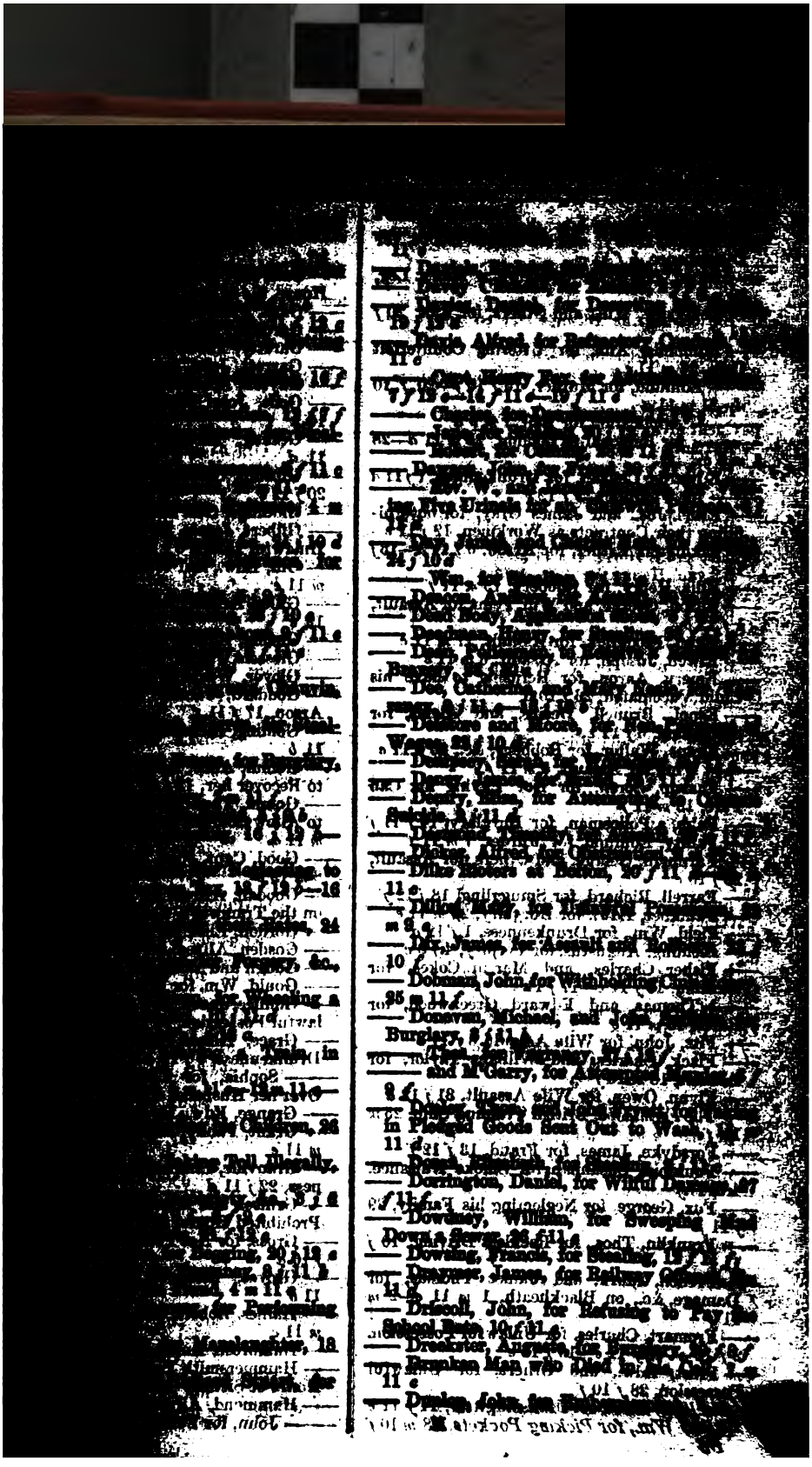

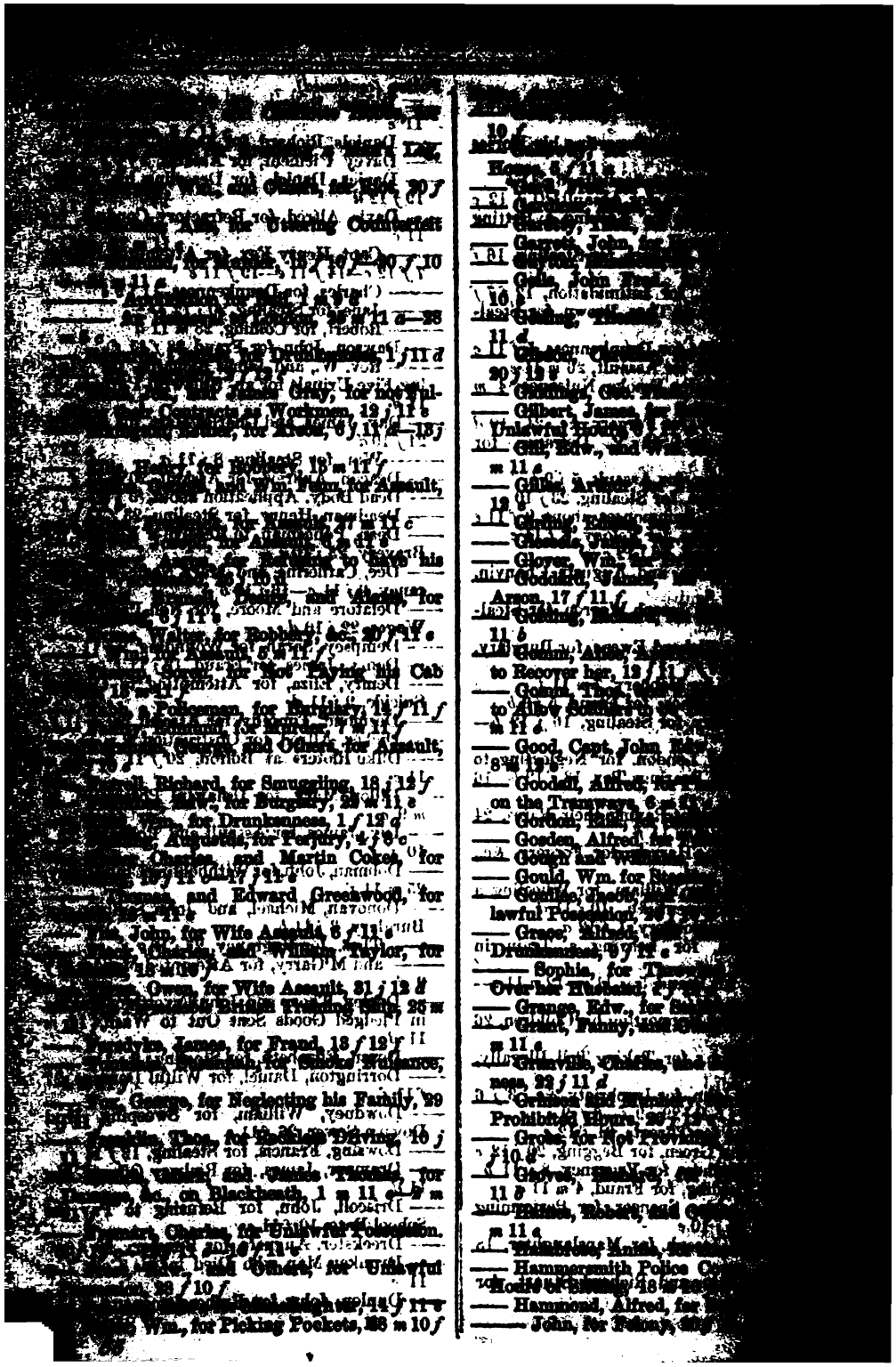

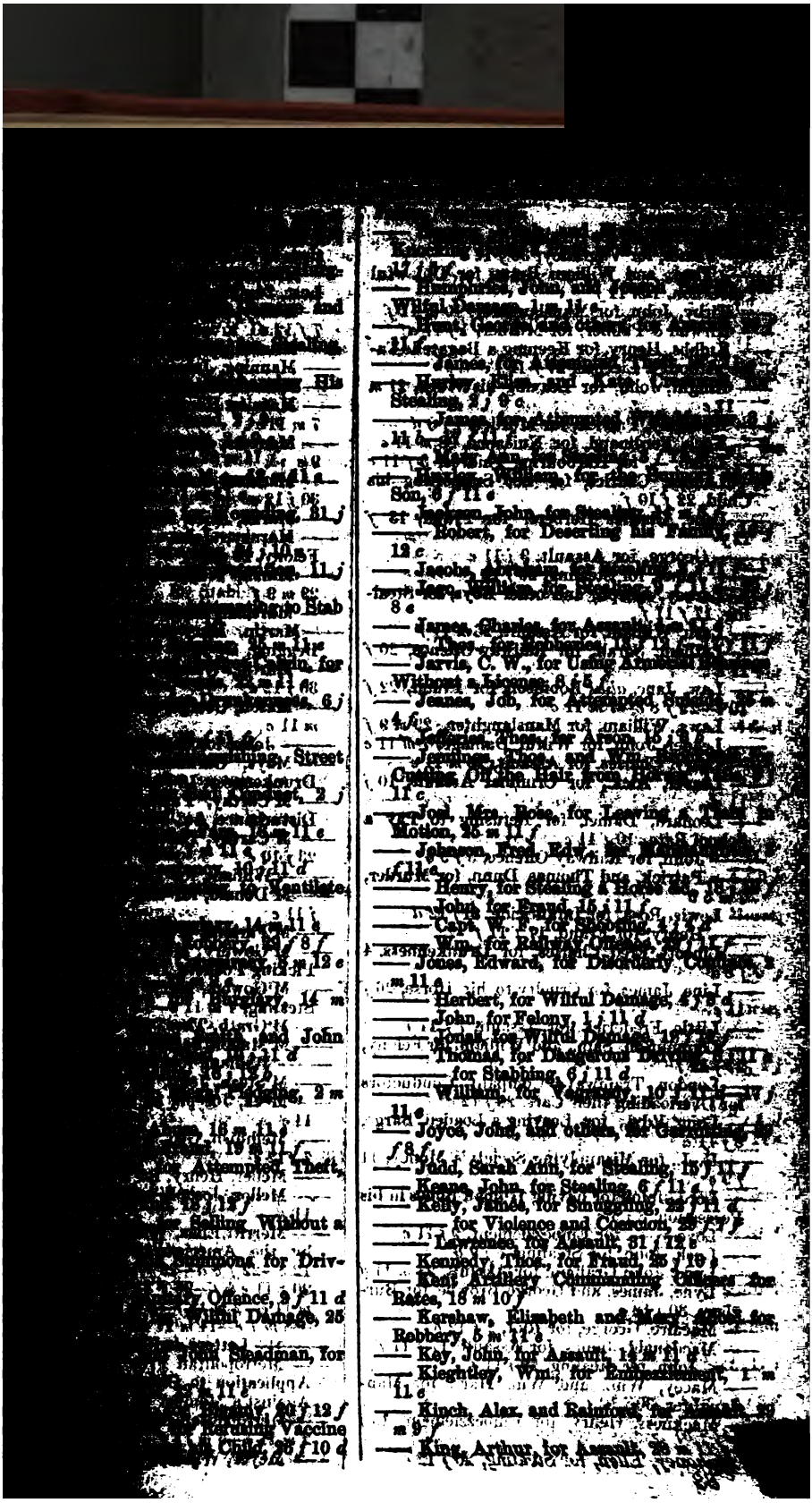

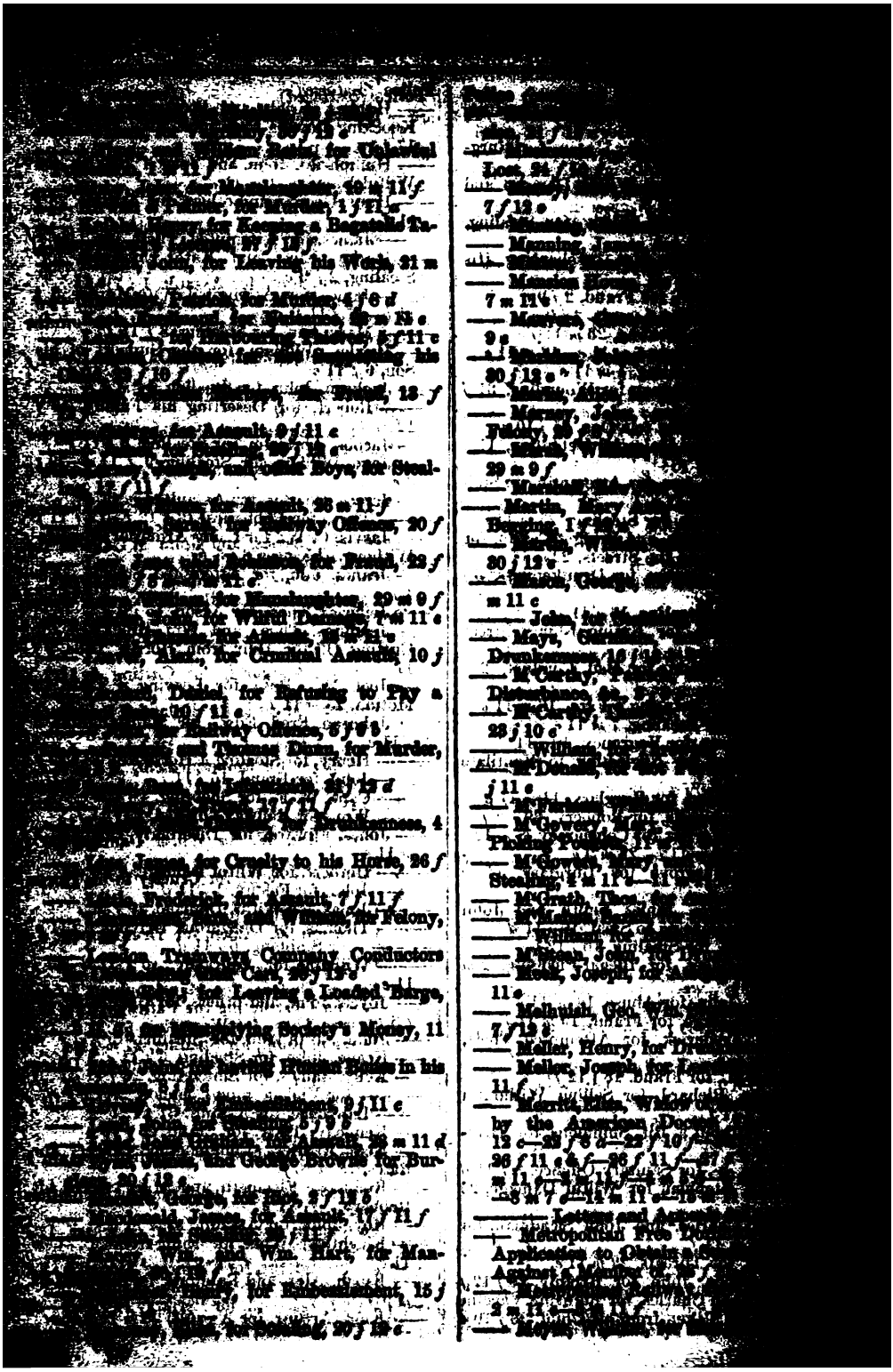

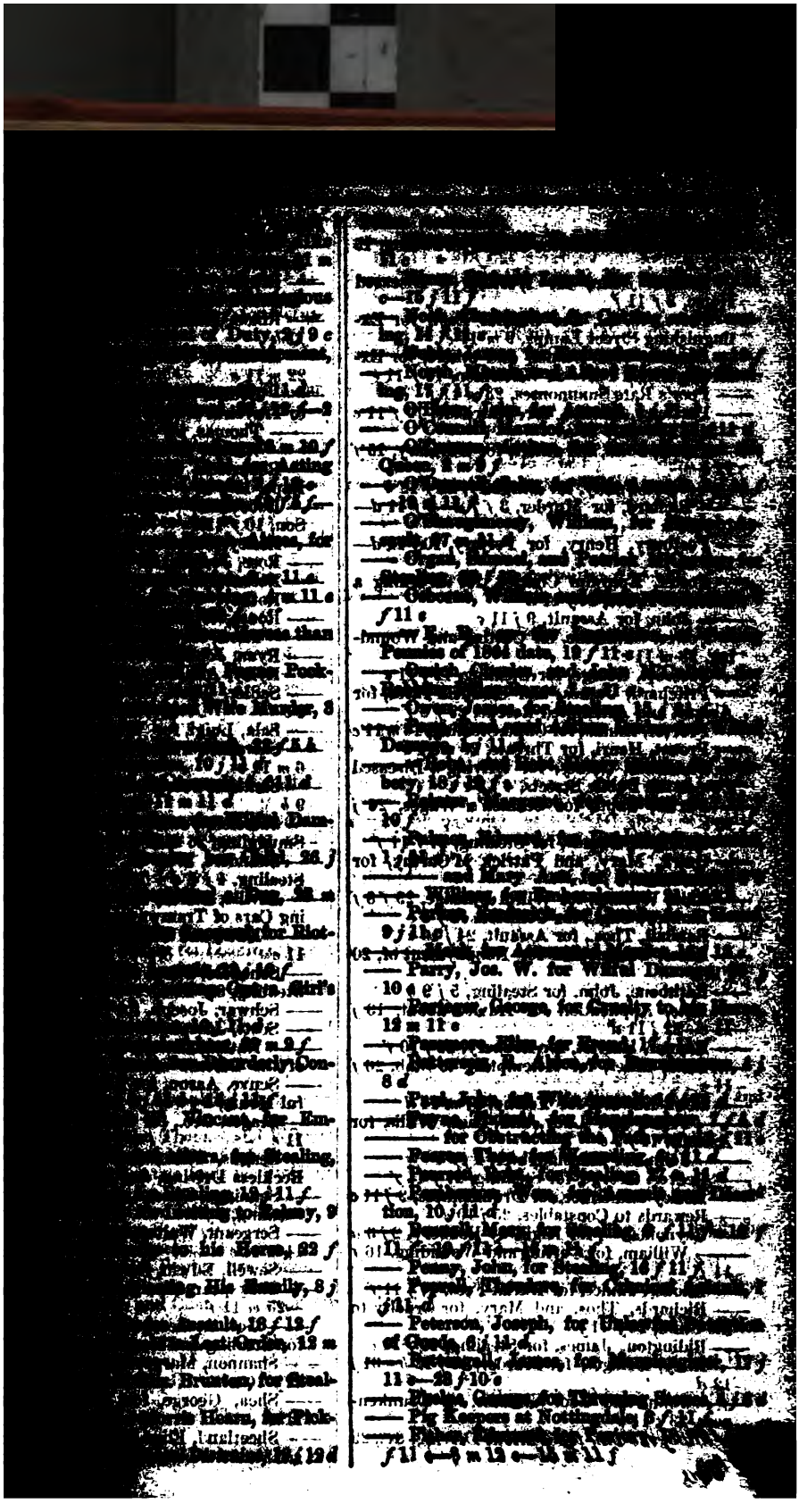

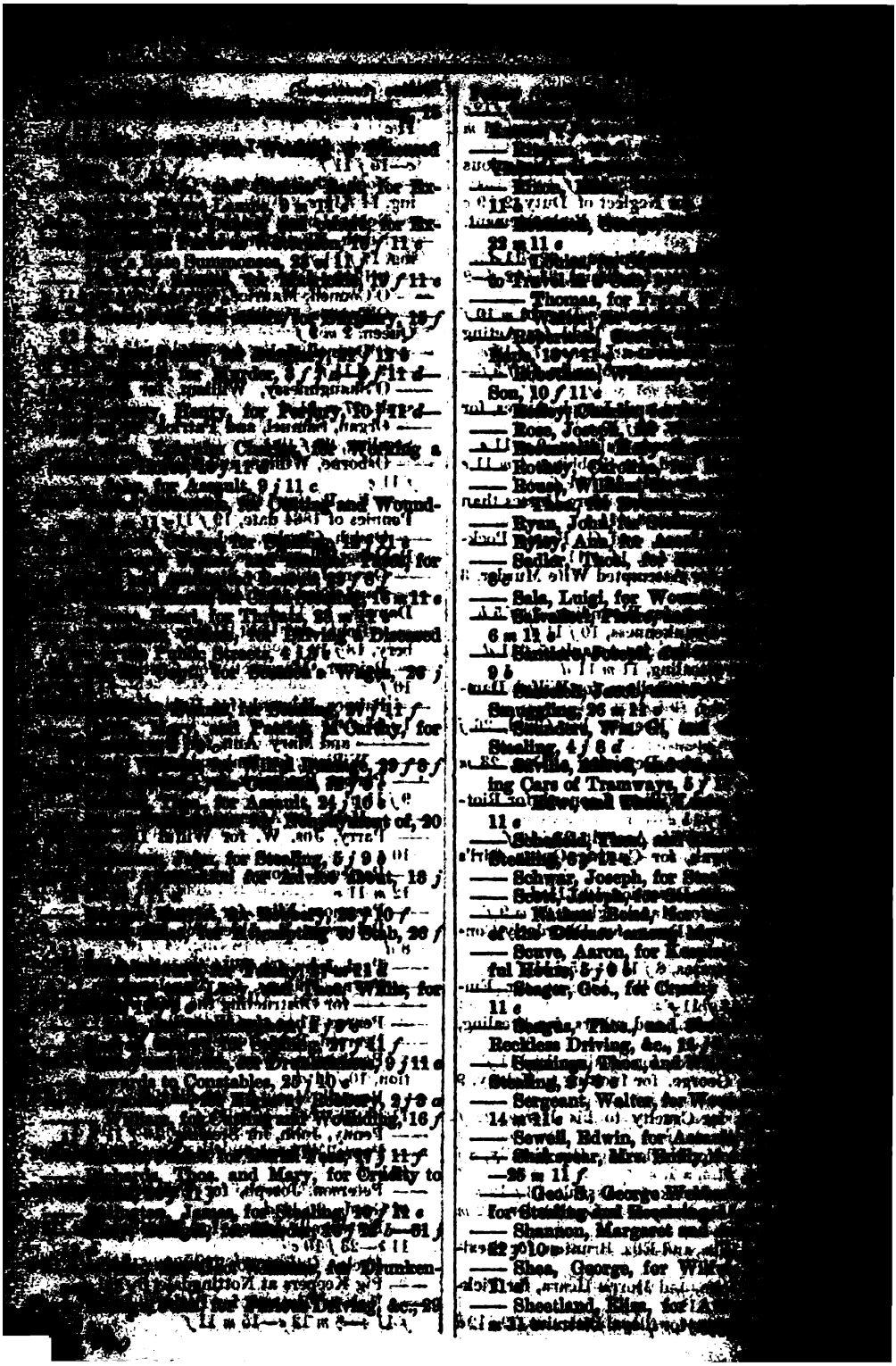

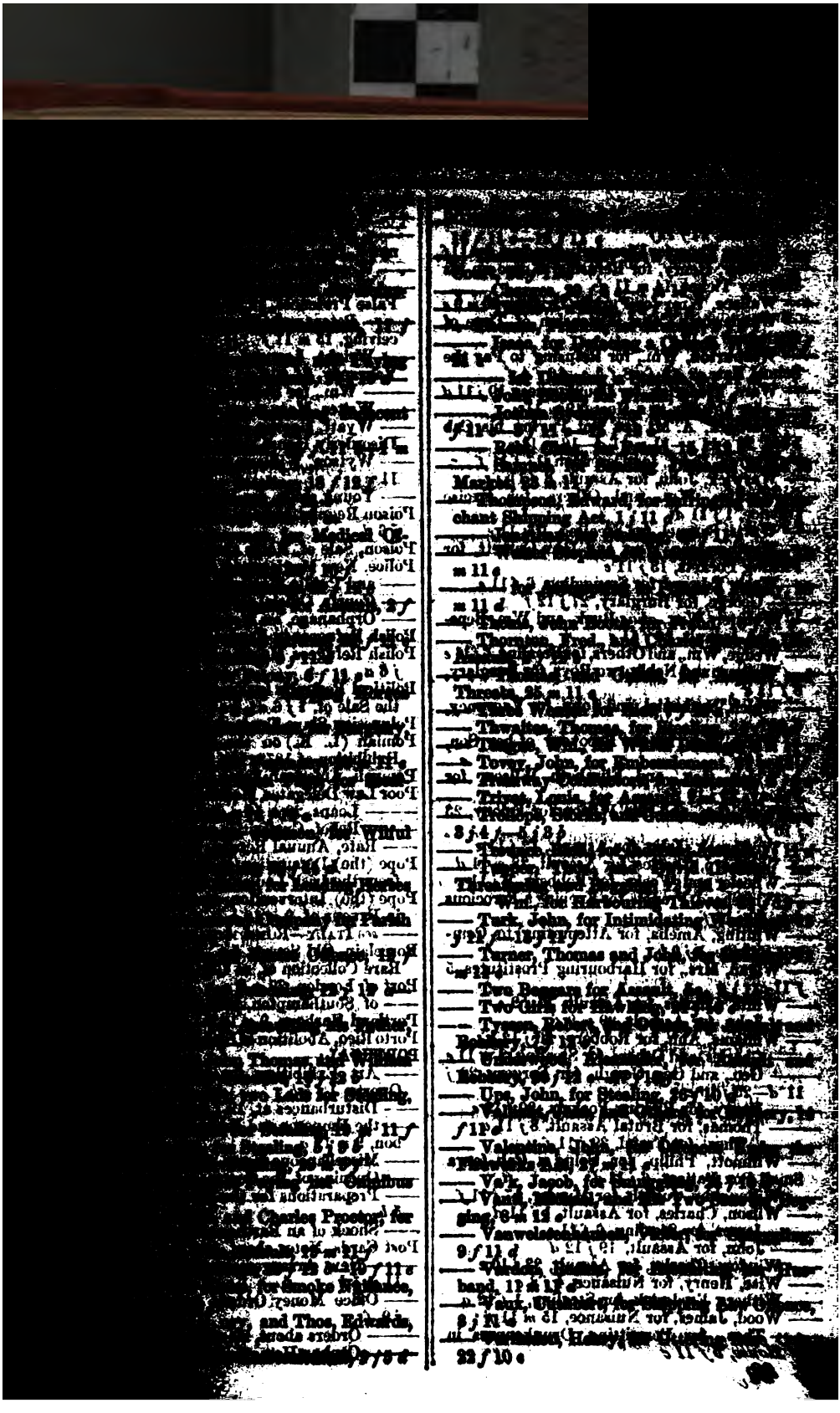

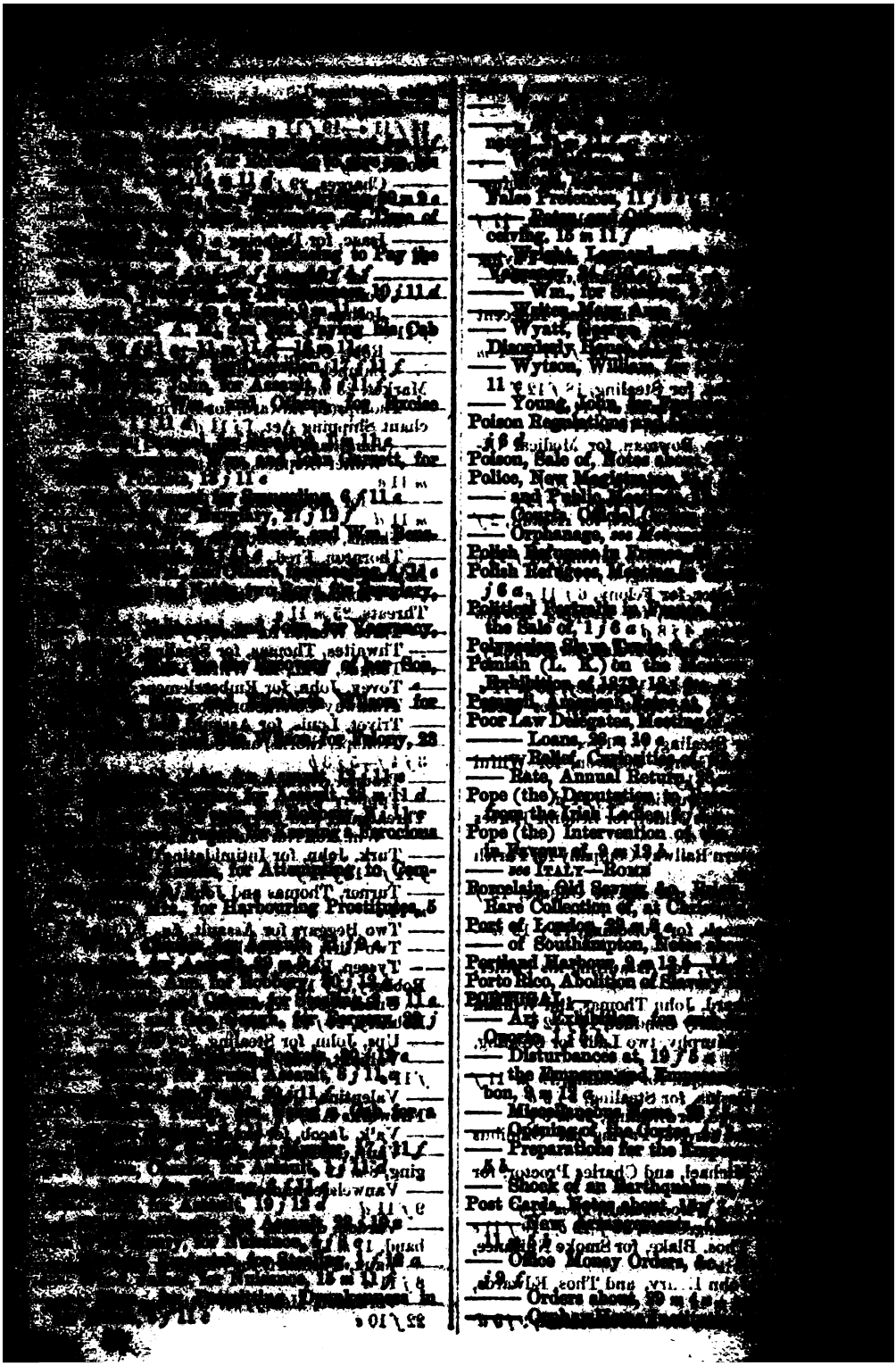

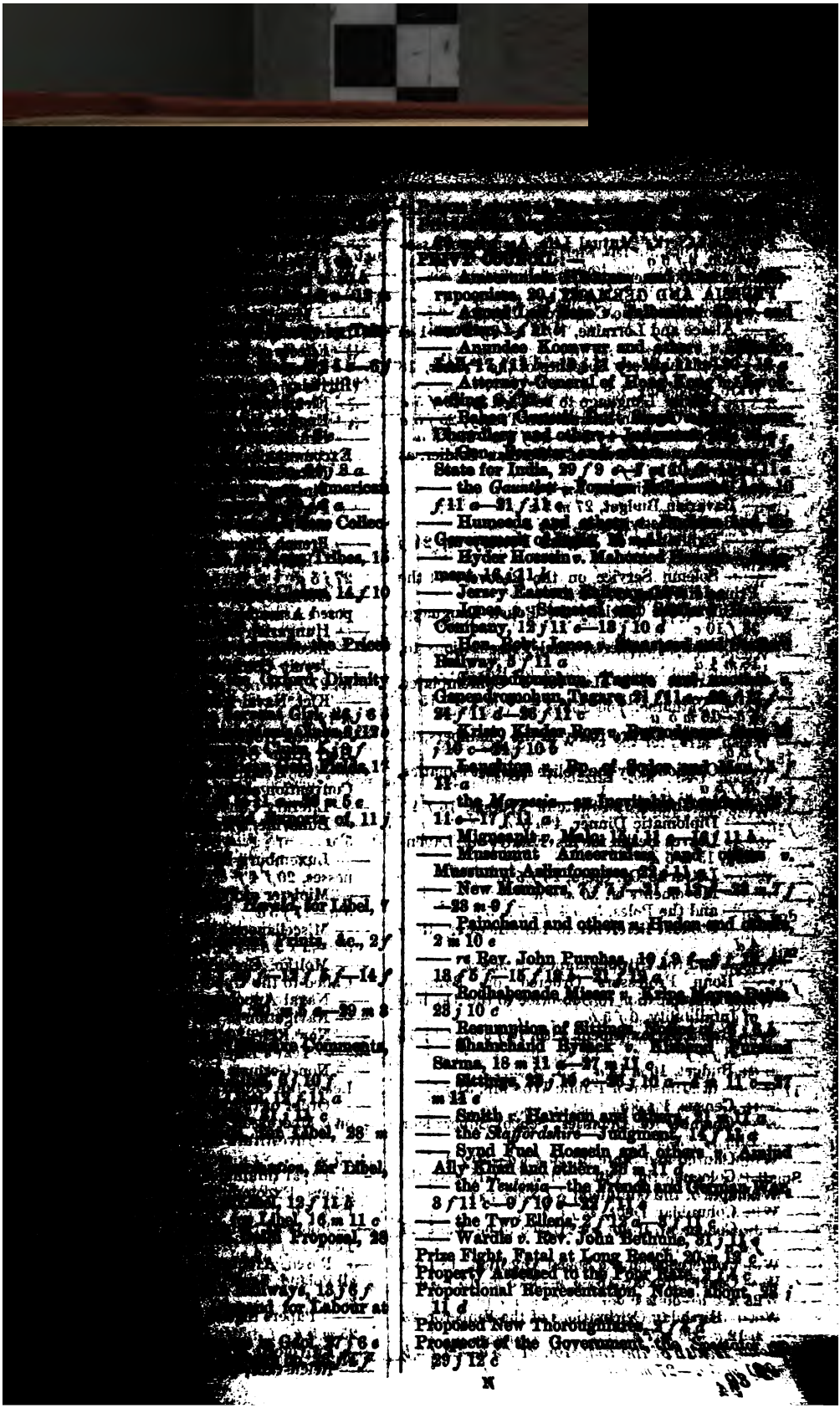

State for India, 29 ƒ 9 c—ƒ 11 c
— the *Gauntlet* v. Koonjee
ƒ 11 c—31 ƒ 11 c
— Humeeda and others
— Government of India, re
— Hyder Hossein v. Mahomed
— Jersey Eastern
— Jones v. Simpson and
Company, 12 ƒ 11 c—13 ƒ 10 d
— Hon. Robt. Jones v.
Railway, 5 ƒ 11 c
— Gopeekrisnoo Tagore
24 ƒ 11 d—26 ƒ 11 c
— Kristo Kinkur Roy v.
ƒ 10 c—24 ƒ 10 c
— Lenahan v. Pratt of Calcutta
11 c
— the *Margaret*
11 c—17 ƒ 11 c
— Margerum v. Marine
— Mussumut Ameeroonissa
— Mussumut Asikunnissa
— New Members,
—23 m 9 ƒ
— Painchaud and others v. Hudon and
2 m 10 c
— re Rev. John Purchas,
18 ƒ 6 ƒ—15 ƒ 10 c—
— Rodhabegobde Misser v.
23 ƒ 10 c
— Resumption of Sibbins
— Shakshadi Bysack v.
Sarma, 18 m 11 c—27 m 11 c
— Sibbins,
m 12 c
— Smith v. Hawkins and
— the *Staffordshire*—Judgment,
— Syud Fuel Hossein and others
Ally Khan and others,
— the *Telemia*—the Queen and
3 ƒ 11 c—9 ƒ 10 c—22 ƒ 11 c
— the Two Ellens
— Wardle v. Rev. John Bethune,
Prize Fight, Fatal at Long Beach,
Property Assessed to the Poor Rate,
Proportional Representation,
11 d
Proposed New Thoroughfares,
Prospects of the Government, the
29 ƒ 12 c

—— Mutual Life Assurance Association, 9 *f* 6 *a*

—— Commission, 24 *f* 6 *d*

PRUSSIA AND GERMANY:—

—— Abolition of the Concordat, 12 *f* 5 *a*

—— Alsace and Lorraine, 1 *f* 5 *a*—9 *f* 5 *a*—1 *m*

—— Parliamentary Speeches of the Priests, 18

—— Official Language to be Used in, 19 *f* 5 *a*

—— Anglo-German Extradition Treaty, 25 *j* 5 *a*

—— [illegible], 4 *j* 5 *a*—24 *j* 5 *a*—25 *j* 5 *a*

—— Supposed Murder of a German Soldier, at [illegible]ville, 31 *j* 5 *a*

—— [illegible] Regiment, 1 *m* 4 *d*

—— Revenue Budget, 27 *m* 5 *b*

—— Festivities in, 24 *j* 5 *f*

—— Exhibition of English Pottery at, 24 *j*

—— Solemn Service on the Recovery of the Prince of Wales, 27 *f* 9 *d*

—— Bill to Use Officially the Polish Language, 2 *f* 10 *c*

—— Speech, Addresses and Presentations to, 1 *m* 4 *d*

—— Scheme of a Map for a Contemplated Work on, 28 *f* 12 *a*—1 *m* 4 *c*—6 *m* 4 *d*—15 *m* 5 *c*—18 *m* 5 *a*

—— on the Centre Party in the Chambers, 31 *j* 5 *b*

—— Cautioned by the Police Against Fanatics, 27 *j* 5 *a*

—— [illegible] and State in Prussia, 16 *f* 4 *c*

—— Diplomatic Dinner, 4 *m* 5 *d*

—— Leaves Berlin for his Estates at Lauenburg, 18 *m* 5 *a*

—— Letter to Dr. Stein, 26 *f* 5 *b*

—— Movements of, 26 *m* 9 *d*

—— and the Poles, 5 *m* 4 *d*—7 *m* 5 *c*

—— Grateful Reference to his Ancestor, 18 *m* 5 *d*

—— and the Ultramontanes, 21 *m* 4 *d*

—— Bonn Professors Ordered on Pain of Excommunication to Subscribe to the Dogmas of Infallibility, 6 *f* 5 *b*

—— Papal Arrangement with, 10 *j* 5 *a*—22 *j* 5 *b*

—— [illegible] *f* 5 *f*

—— Budget, 16 *m* 12 *d*

—— Minister of Public Worship, 31 *j* 5 *a*

—— Elections, 1 *f* 5 *b*

—— Chamber of Deputies, School Supervision Bill, 14 *f* 5 *a*

—— Church and State in, 16 *f* 4 *d*—20 *f* 4 *f*

—— Cologne, the Old Catholics Granted the Use of the Gürzenich, 3 *f* 5 *b*

—— Columbian Debt, 22 *j* 5 *b*

—— Conscript, if not for Alsace to be Void, 21 *f* 5 *a*

—— Conservatism on the Social Question, 18 *j* 5 *a*

—— Court Circular, 18 *f* 5 *b*—3 *f* 5 *b*—15 *f* 5 *a*—[illegible] *m* 5 *a*—20 *m* 5 *a*

—— Birthday Celebrations of the Emperor, 23 *m* 12 *a*—26 *m* 7 *c*

—— Illness of the Emperor, 21 *f* 5 *a*—24 *f* 5 *b*—*m* 5 *a*—27 *m* 5 *a*

—— [illegible]

—— [illegible]

—— [illegible]

—— Members of [illegible] from Tuesday, [illegible]

—— Effects of the [illegible]

—— Eldest Son [illegible] Birthday Celebration, [illegible]

—— Elementary [illegible]

—— English Newspapers [illegible]

—— Ermeland, [illegible] Excommunications [illegible]

—— Extradition [illegible]

—— Finance, 18 [illegible]

—— Foreign Office [illegible]

—— and France, [illegible]

—— French Prisoners [illegible]

—— Railways and [illegible] 27 *j* 5 *d*

—— German Catholics [illegible] posed Assembly, [illegible]

—— Hungarian Elections [illegible]

—— Income Tax in [illegible]

—— Jesuit Convents [illegible] to, 27 *f* 9 *d*

—— Kiel, Naval Academy [illegible] *m* 12 *a*

—— Letter from the [illegible] Herr Klaus Groth, [illegible]

—— to Keep German [illegible] Convention about the [illegible]

—— Literary Convention [illegible]

—— Lunéville, a Prussian [illegible] 5 *a*

—— Luxemburg Railway [illegible] nesses, 20 *f* 4 *f*

—— Minister of Public [illegible] 5 *a*—27 *j* 5 *a*

—— Miscellaneous News, [illegible] 5 *a*—9 *f* 5 *b*—1 *m* 12 *a*

—— Moltke, Gen. Von, [illegible] Called to the Upper House

—— Naval Appointments, [illegible]

—— Navigation of the [illegible]

—— New Bills, 20 *f* 4 *f*

—— Year's Day Receptions [illegible]

—— Non-German Jesuits [illegible] Leave the Polish Districts

—— Order of the Black Eagle [illegible] on a Meeting of the Order

—— Investiture of New Knights, [illegible] *j* 5 *d*

—— Papal Infallibility, [illegible] others Excommunicated, [illegible] 18 *m* 5 *a*

—— Political Situation [illegible] Year, 12 *f* 1 *f*

—— Posen, Archbp. of, [illegible] all Poland, Secretly, by [illegible] *m* 12 *a*

—— Papers Signed by [illegible] 25 *m* 5 *a*

—— Provincial Administration [illegible]

—— Reichstag, Opening [illegible]

—12 *f* 5 *f*

— Flowers of Speech in, 7 *f* 7 *f*

— Notes about, 29 *j* 8 *d*

— Quarters Visited in St. Paul's, 20 *j* 5 *f*

— Arrangements for the Members of Parliament, 17 *f* 8 *c*—21 *f* 5 *c*

— Accidents, 22 *f* 8 *c*

— Announcement for the Procession, 26 *f* 5 *d*—26 *f* 10 5

— Cathedral Service, 22 *f* 9 *d*

— Civil Servants to have the day as a possible, 26 *f* 10 *c*

— Committee to Prepare for Her Majesty's Visit, 2 *j* 8 *d*—17 *f* 12 *c*—23 *d*—25 *f*

— Description of the Return Route, 25 *f*

— Detailed Account of the Proceedings, by the *Economist* on, 26 *f* 10 *c*

— Form of Service to be used in St. Paul's, 7 *f* 7 *c*—26 *f* 10 *d*

— the French Press on, 2 *m* 5 *c*

— Grand dinner at the Mansion House after the Ceremony, 26 *f* 5 *c*.

— Honours granted to the Mayor and Sheriffs, 2 *m* 8 *d*

— Hour of Leaving Buckingham Palace, 9 *f*

— Illuminations, 28 *f* 8 *c*

— Notes about, 23 *f* 12 *d*—24 *f* 8 *d*

— Leading Article on, 28 *f* 9 *c*

— Letter from the Queen Expressive of Her Pleasure at Her Reception, 2 *m* 5 *d*

— List of the Peers, &c., Present, 26 *f* 8 *f*

— Medals, 19 *f* 5 *d*

— Meetings to Consider the Decorations of the Streets, &c., 20 *f* 9 *f*

— Notes about, 29 *j* 5 *c*—31 *j* 12 5—1 *f* 8 *f*—5 *f* 10 *d*—6 *f* 12 *c*—14 *f* 5 *f*—22 *f* 5 *c*

— Notes on the Return Route, 15 *f*

— about, 23 *j* 9 *c*—25 *j* 6 *b*—26 *j* 9 *f*—27 *f* 8 *f* 9 *c*—19 *f* 5 *d*—20 *f* 15 *d*—20 *f* 10 *d*

— the *Nonconformist* on the Service, 1 *m*

— Observations Abroad, 1 *m*

— Police Regulations, 22 *f* 5 *d*—23 *f* 8 *c*—24 *f* 8 *c*—29 *f* 8 *c*

— Precedent Programme of the Visit of King George III., 5 *f* 4

— Preparations on the Line of Route, 21 *f* 5 *d*—21 *f* 5 *d*—22 *f* 5 *d*—23 *f* 12 *d*—24 *f* 5 *c*—26 *f* 9 *f*—27 *f* 9 *f*

— Preparations at St. Paul's, 5 *f* 10 *c*—9 *f* 6 *d*—10 *f* 10 *d*—12 *f* 5 *c*—19 *f* 5 *d*—23 *f* 12 *d*

— Preparations on the Thames Embankment, 10 *f* 6 *f*

— Procession into the Cathedral, 26 *f* 6 *d*—26 *f* 7 *f*—29 *f* 8 *c*

— Procession to the Cathedral, 26 *f* 7 *c*

— Provincial Celebrations, 25 *f* 6 *d*—29 *f* 8 *d*

— Rehearsal of the Music, 21 *f* 5 *d*

— Review of similar visits of Thanksgiving, 20 *j* 5 *f*—24 *f* 5 *d*

— Roman Catholic Bishops' Address on the Occasion, 28 *f* 8 *c*

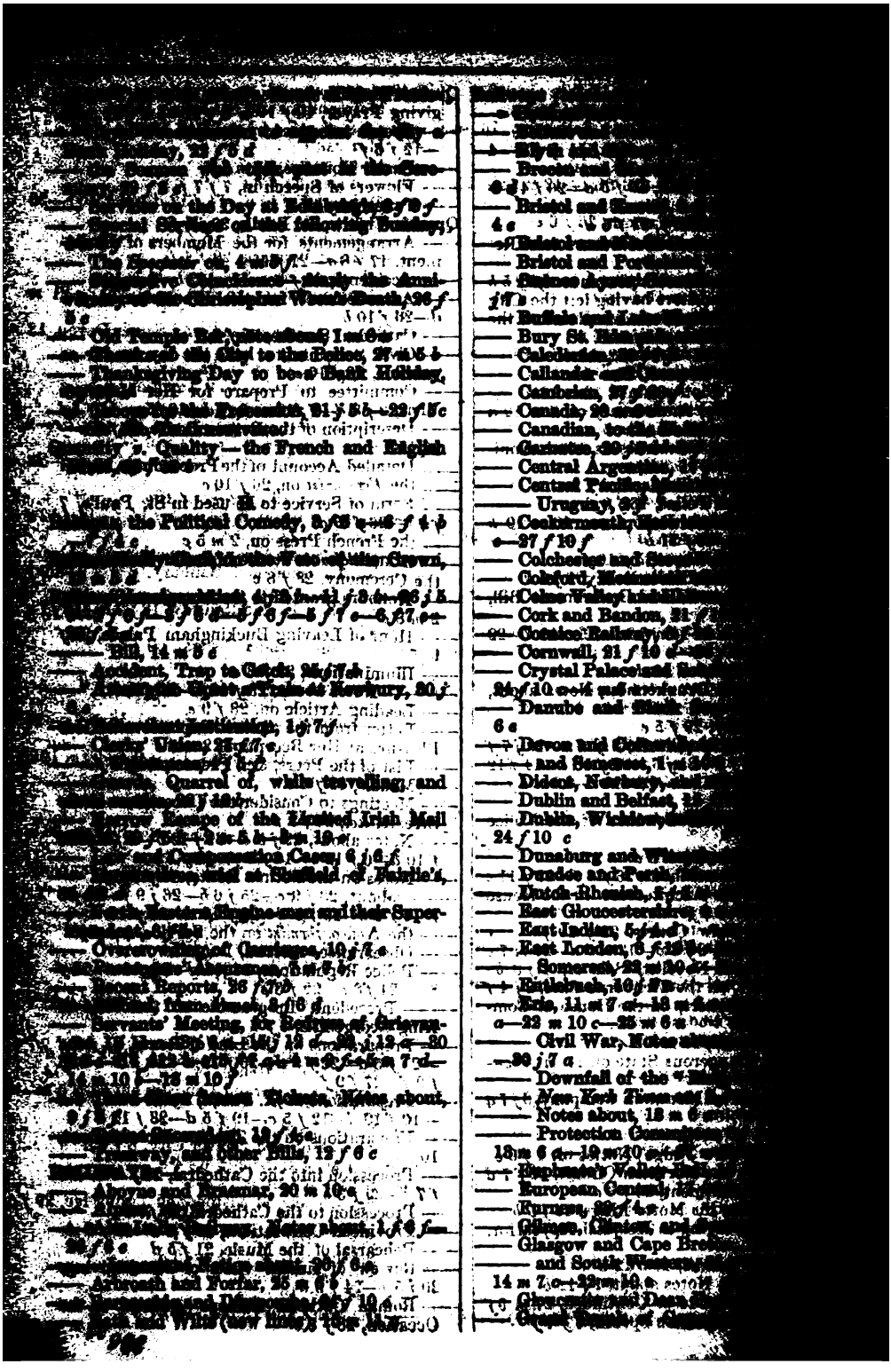

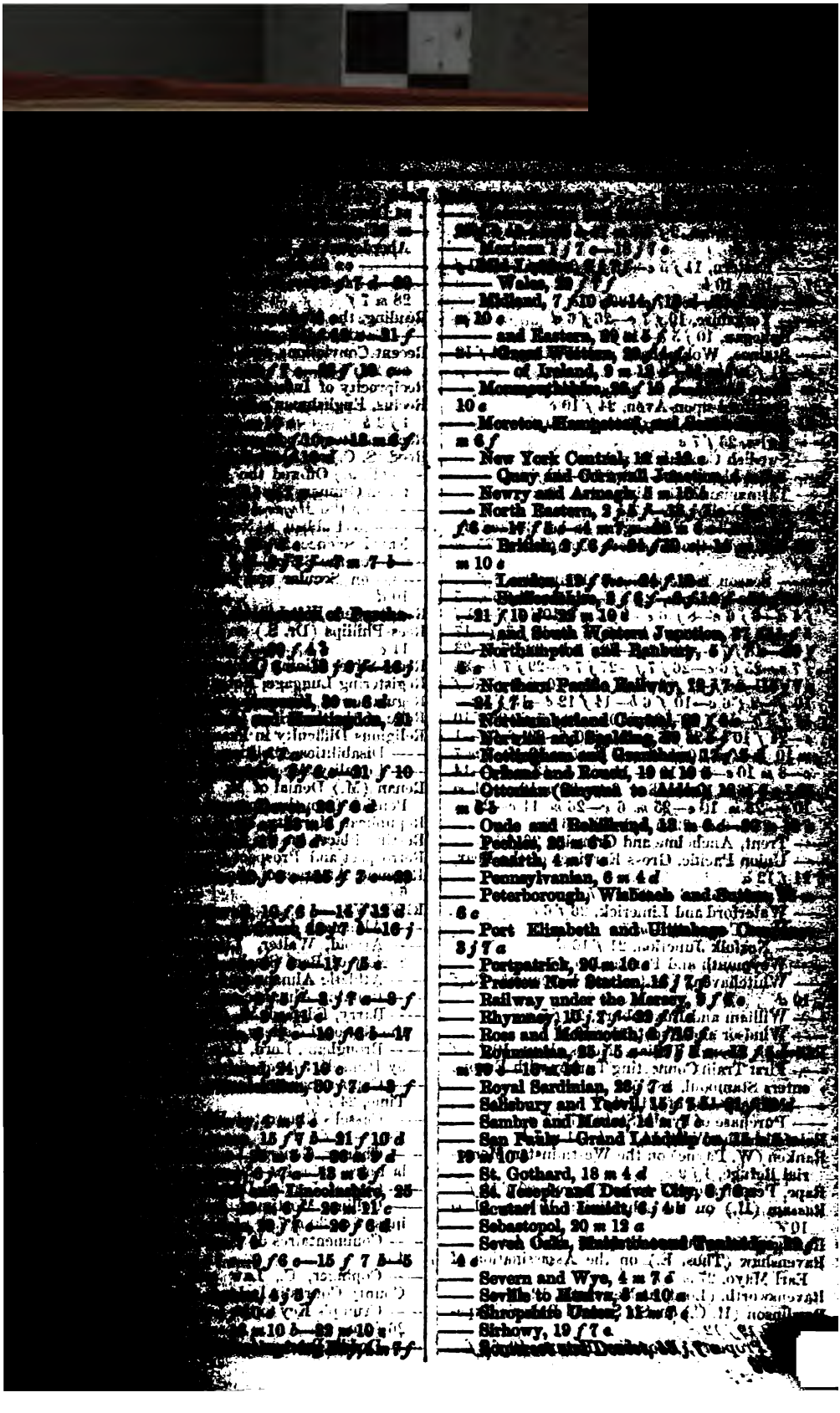

Reed (C. A.) on
as Diss, 14 f
—— (Clapp
Aberdeenshire, 29 f
—— on Sheep
28 m 7 f
Reading, the Members
—— Cattle and
Recent Convictions and
on, 22 j
Reciprocity of Influence, 11
Reclus, Englishmen's
4 j 8 b
Recriminatory Apology,
Reed (S. C.) on Alcohol
—— (E. J.) Offered the
tor in Gunnery, Not True,
—— on the *Megæra*
—— to Publish a New
Naval Science, 29 j 9 f
—— on the Ballot, 15 j 10
—— on Secular and
10 d
Red Sanders Wood, 8 f
Rees-Phillips (Dr. S.) on
11 e
Rees Silver Mining Company,
Registering Luggage, Notes
Regulation of Mines, Notes
Relic of the American
Religious Difficulty in France,
—— Disabilties Abolition
—— Equality Meeting
Renan (M.) Denial of M.
Pension from the Emperor
Republican Morality, 11 j 8
Resting Places for the
Retrospect and Prospect from
Revenue, Abstract of the
6 a
REVIEWS:—
—— Almanach de Gotha,
—— Arnold, Walter, Life
Society of Beet Sugar
—— Athletic Almanack, 26 f
—— Banking Almanac
—— Barry, Edward M.,
the National Gallery,
—— Brougham, Lord, Life
by Himself, 8 j 4 a—4 f 4 a
—— Capper, Samuel James,
Time, 24 j 4 f
—— Cassel's Illustrated History
f 4 f—14 f 5 f
—— Chanzy, General, La
la Loire, 29 m 4 a—30 m 4 a
—— City of London Directory
—— Collins, Mortimer, Inn
ings, &c., 30 m 7 f
—— Commentaires de Napoleon
4 a
—— Copinger, C., Law and
County Courts in Ireland, 4
—— Crump's Key to the
26 j 7 a
—— Dodd's Peerage for

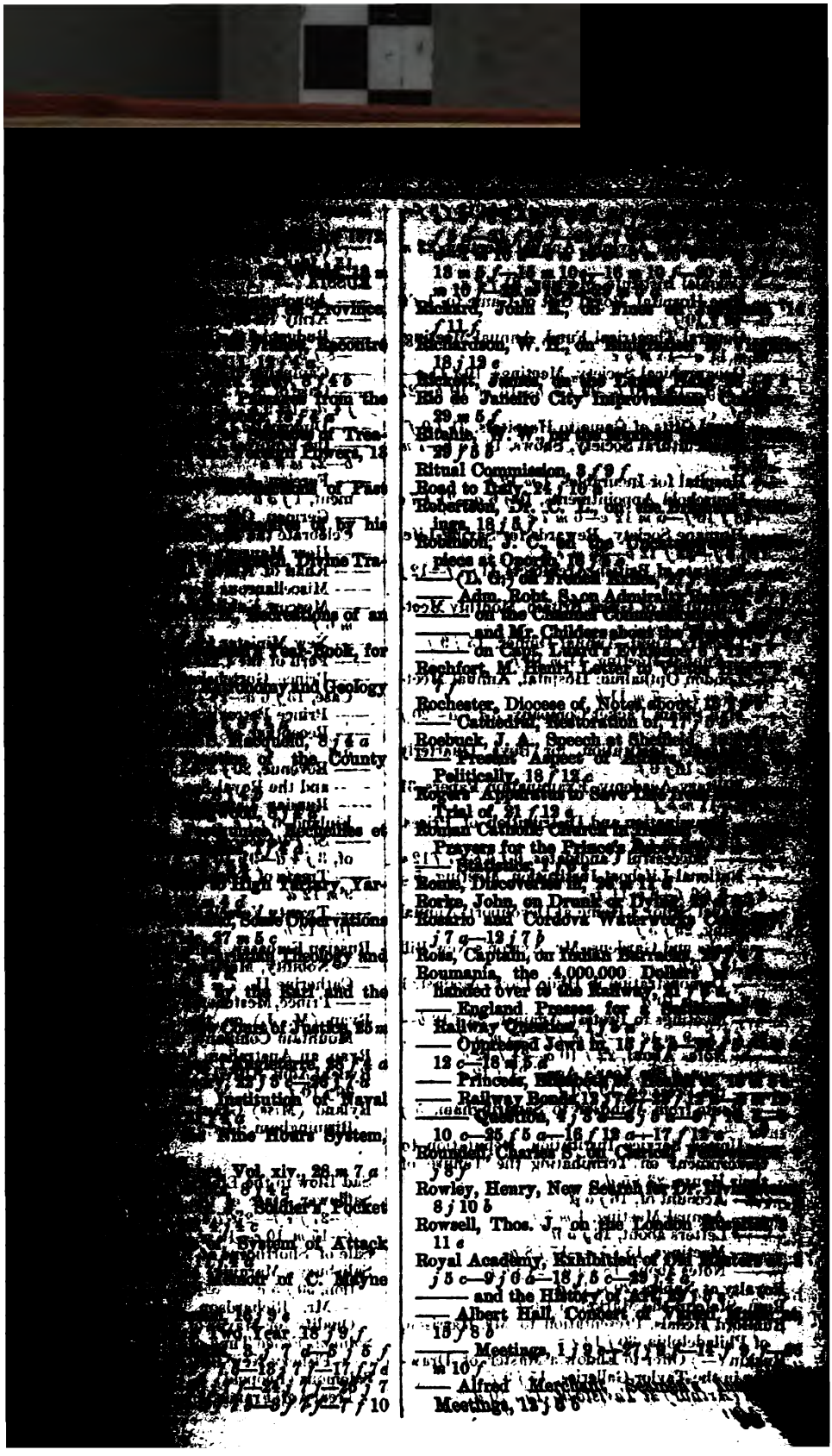

18 m 5 f—18 m 10 c—16 m 10 f—
m 10 f—
Richard, John R., Of Fleet
f 11 f
Richardson, W. H., on Mangolds
18 j 12 c
Ritchie, James, on the Trade
Rd as Juliet's City Improvements
29 m 5 f
Ritchie, W. W., on
29 f 5 f
Ritual Commission, 8 f 9 f
Road to Italy, 24 f 10 f
Robertson, Sir
ings, 18 f 5 f
Robinson, C.
pies at Oxford, 10 f 5 f
(D. G.) of Fredericton
—— Adm. Robt. Saxon Admiral
on the Channel Squadron
——— and Mr. Childers
——— on Capt. Lugard's Expedition
Rochfort, M. Bluett
Rochester, Diocese of, Will about 12 f
——— Cathedral, Restoration of 17 f 5 f
Roebuck, J. A., Speech at Sheffield
——— Present Aspect of
Politically, 18 f 12 c
Rogers' Apparatus to save Life
Trial of, 21 f 12 c
Roman Catholic Church in
——— Prayers for the Prince's Recovery
——— Statistics
Rome, Discoveries in
Rorke, John, on Drunk or Dying
Rosario and Cordova Water-works Co.
j 7 c—12 j 7 b
Ross, Captain, on Mental Science
Roumania, the 4,000,000 Dollars
——— Subject over the Railway
——— England Presses for
——— Railway Question
——— Ottoman and Jews in 18 f 5 c—
12 c—18 m 5 c
——— Princess,
——— Railway Bonds 12 f 7 c—
——— Question, 4 f 5 c—5 f 5 c—7 f 5 c—
10 c—25 f 5 a—16 f 12 c—17 f 12 c
Roundell, Charles S., on Church
f 5 f
Rowley, Henry, New Series for Dr. Kitchin
8 j 10 5
Rowsell, Thos. J., on
11 c
Royal Academy, Exhibition of
j 5 c—9 j 6 5—18 j 5 c—29 j 5 c
——— and the History of
——— Albert Hall, Concert at Vocal
15 f 5 5
——— Meetings, 1 j 2 5—7 j 5 c—12 f 5 c—
m 10 f
——— Alfred Merchants'
Meetings, 12 j 5 5

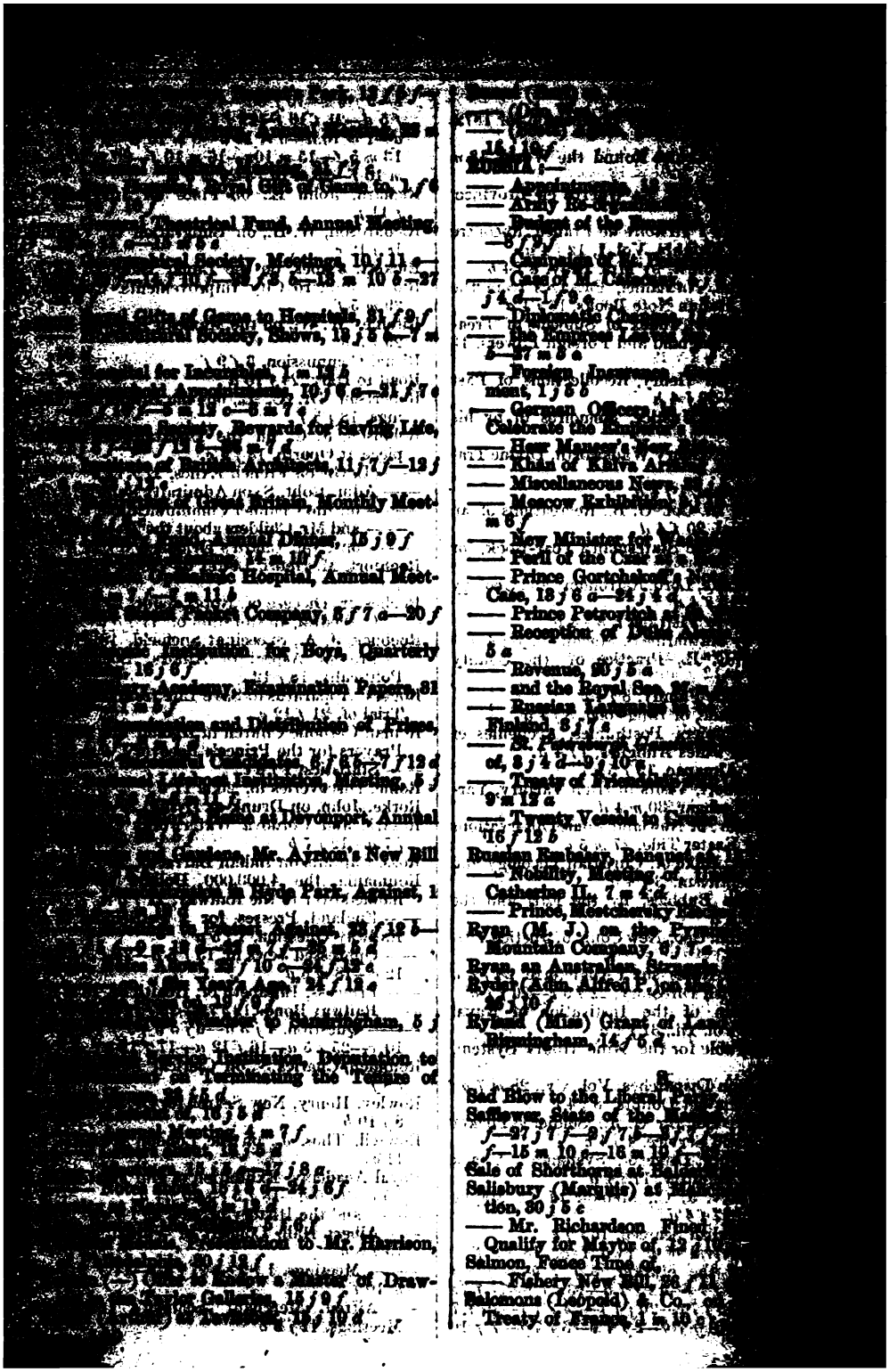

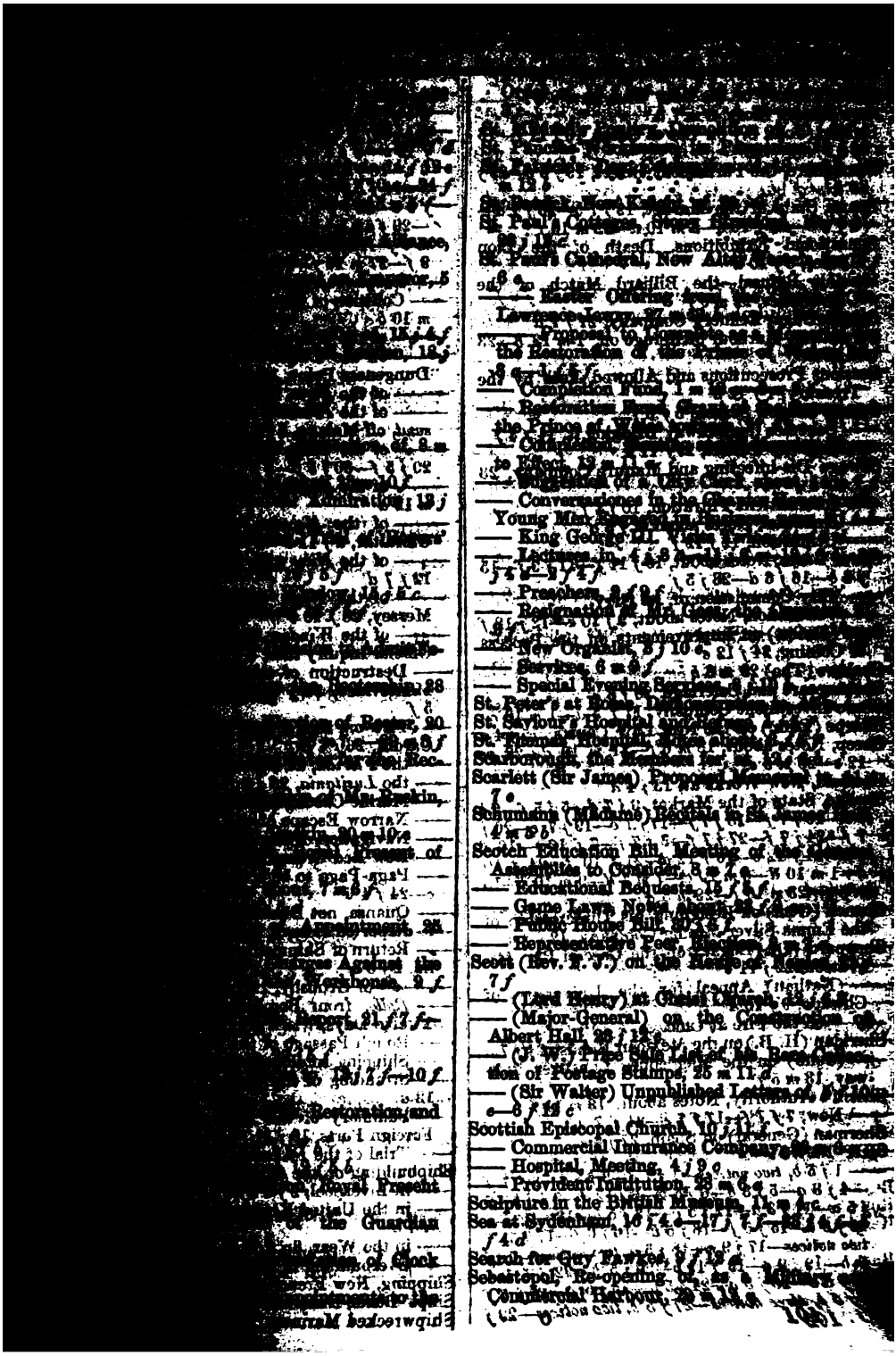

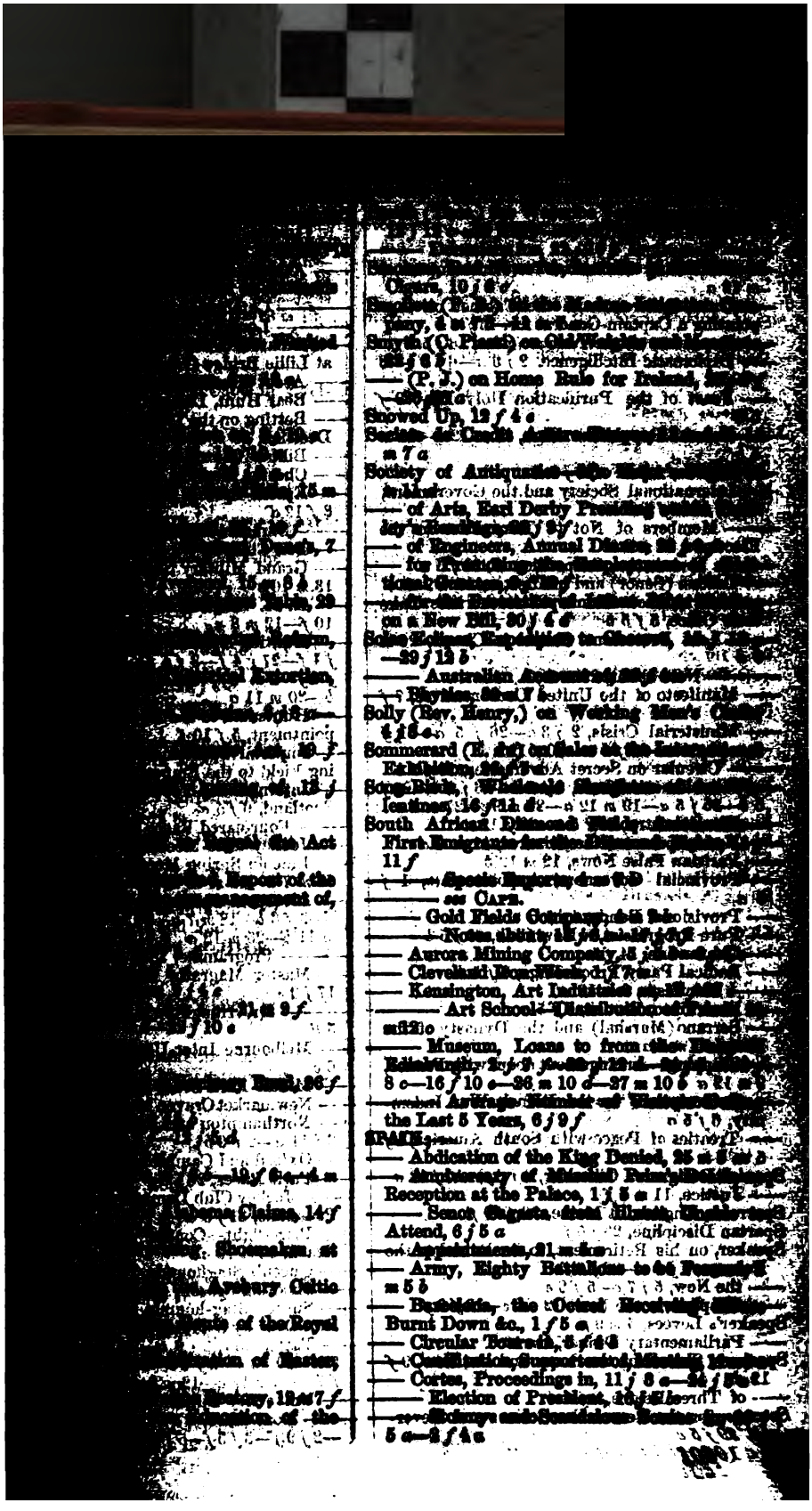

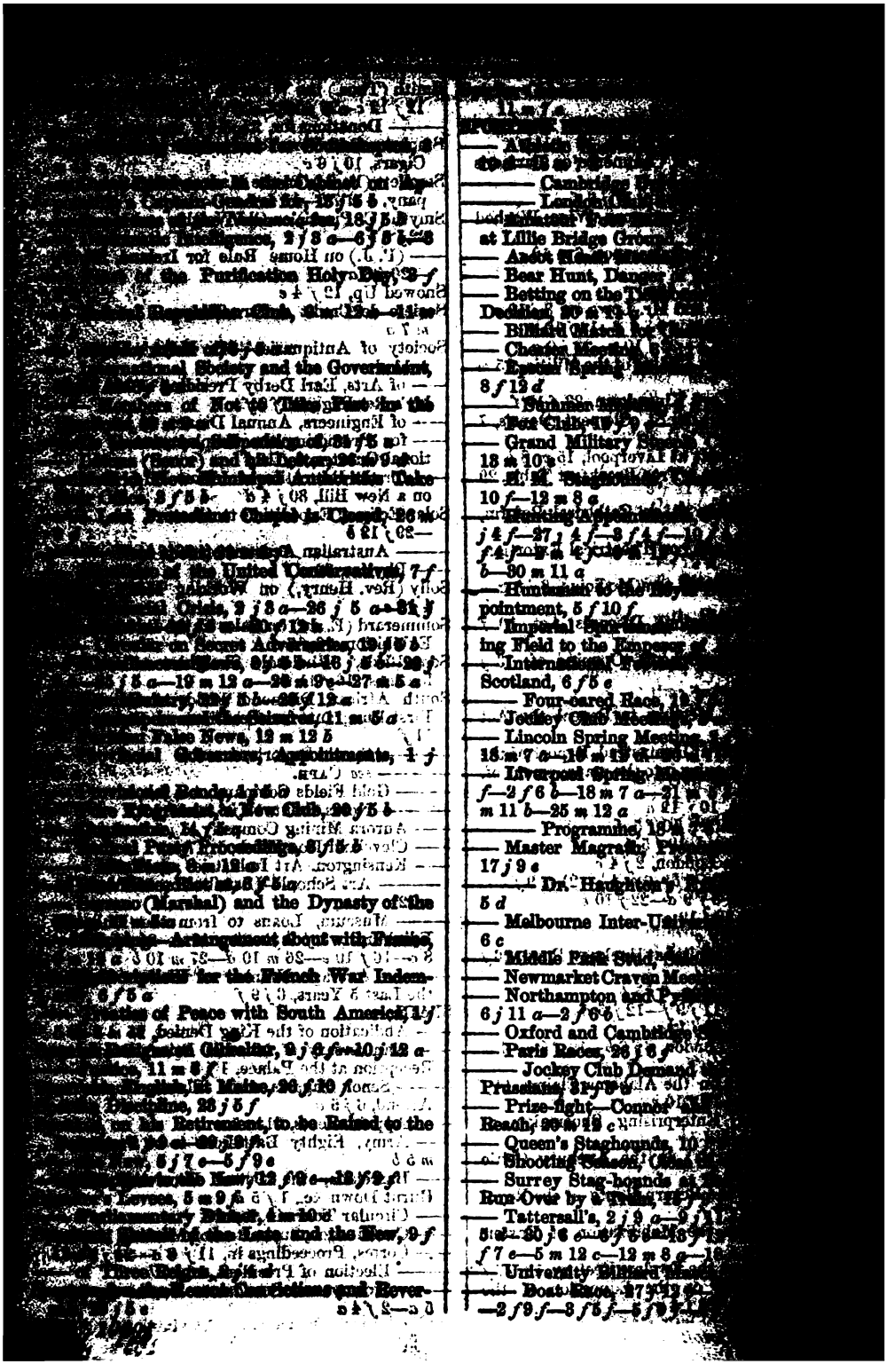

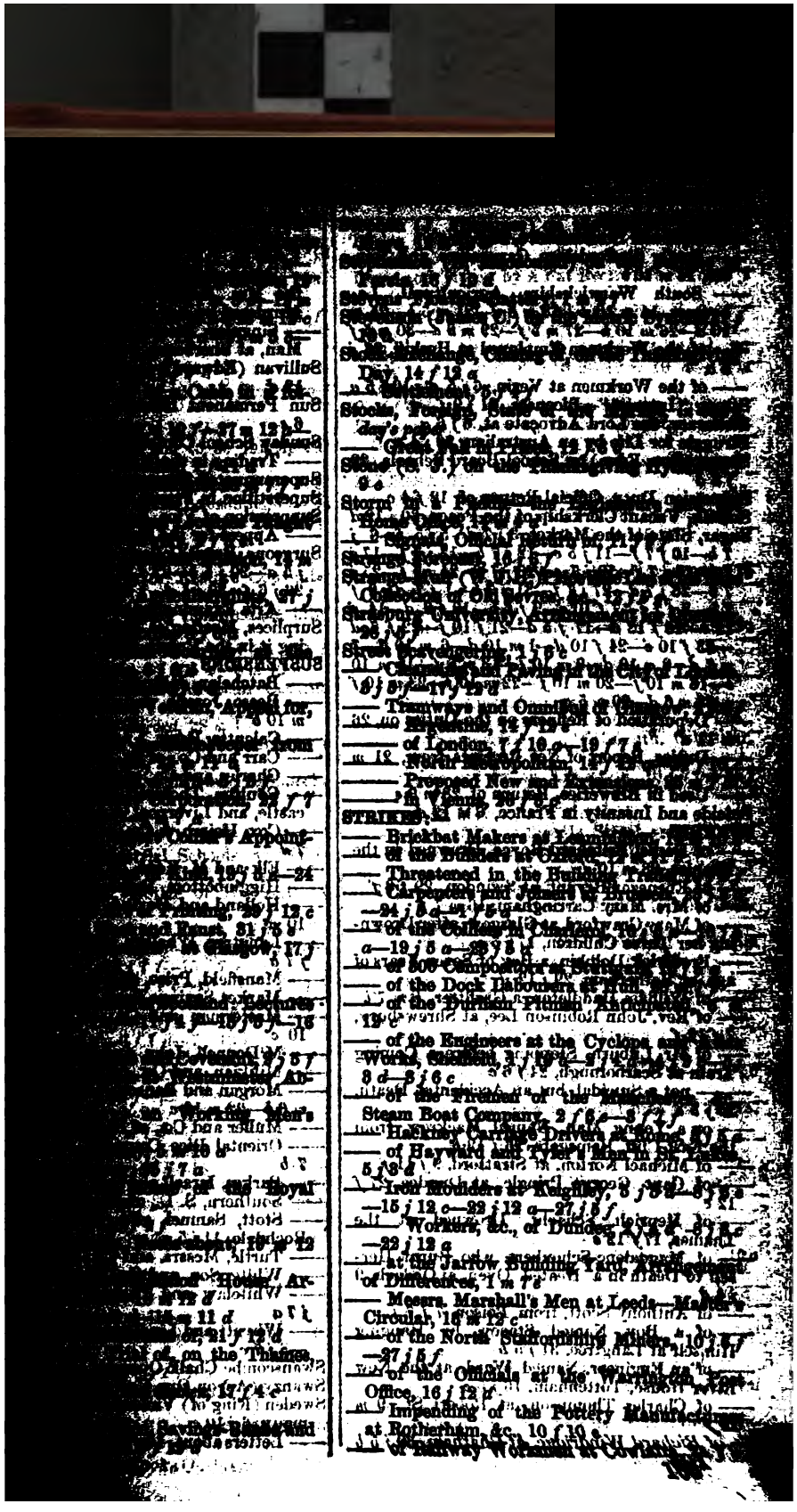

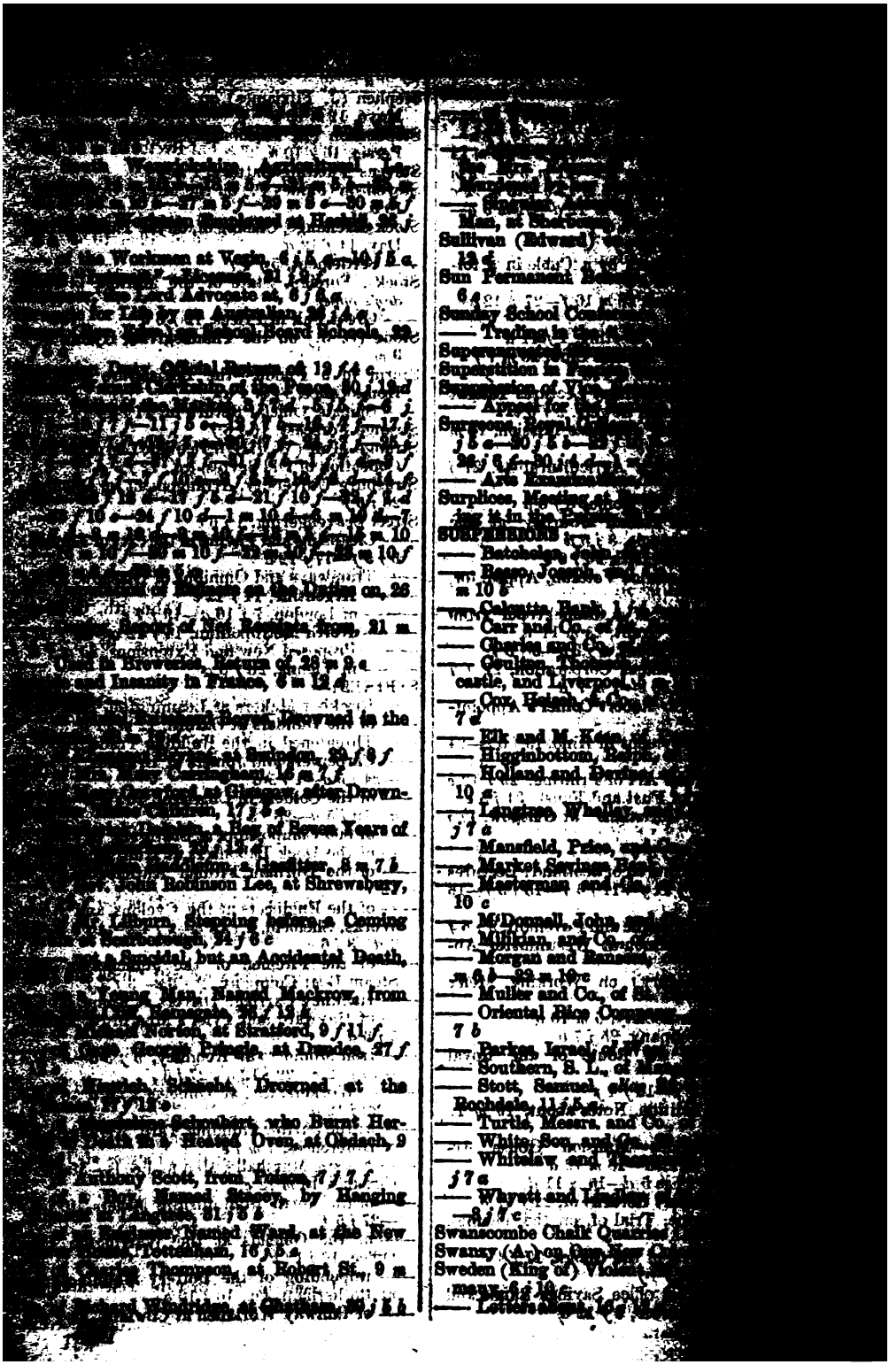

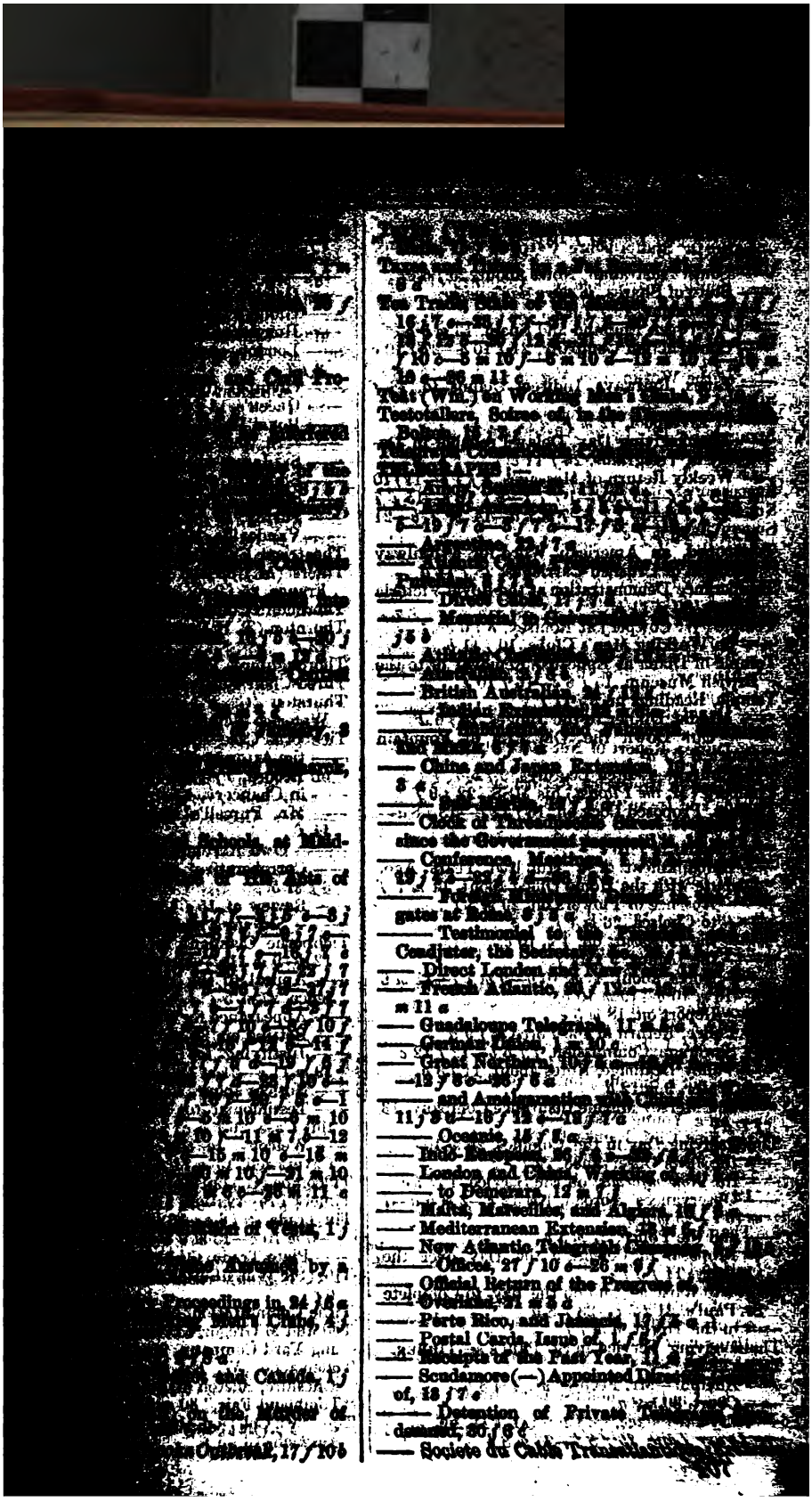

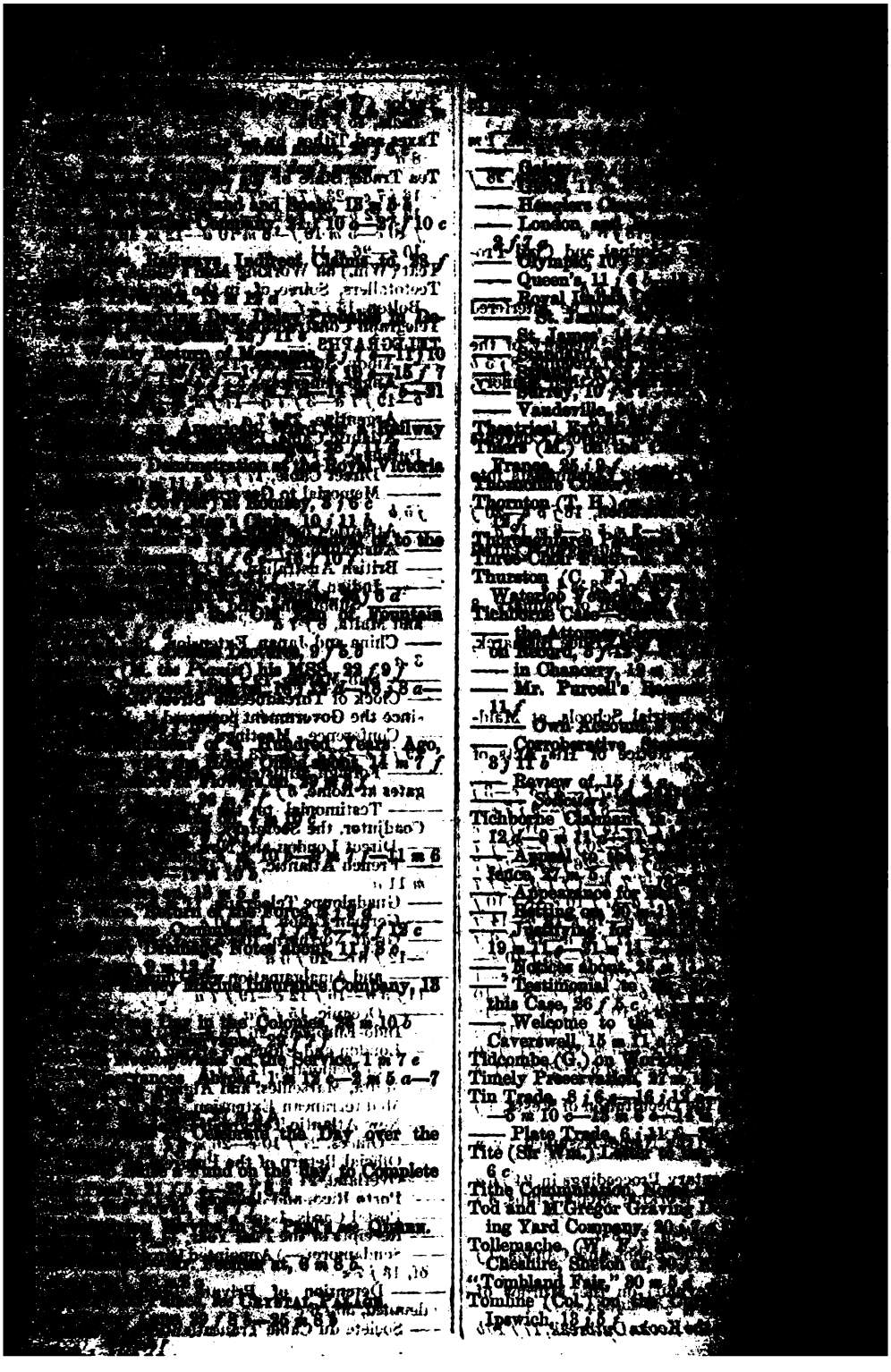

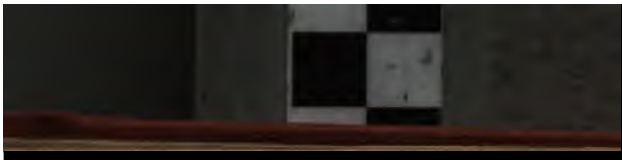

Tramway (the Duke) on the Queen's Jubilee, 9 *f* 8
—— at Hawick, 13 *f* 6 *d*
—— at Wolverhampton, Treasurer, Chairman, 19 *f* 1
—— (C. C.) on the Rise of Rents, 20 *f* 1
Tregoth (W. Le Poer) on the Galway Election, 3 *f* 5 *c*
Trevelyan (C. E.) on the Parnell Commission and his Paper Masters, 20 *f* 6
Trial Without a Jury, Motion about, 2 *f* 1
Trinidad, New Bishop of, 4 *f* 1
Trinity House, Hypocrisy of, 1 *f* 1
Truck Bill, 11 *m* 19 *c*
Truisms—London Hospitals, 16 *f* 1
Truro Agricultural Meeting, 4 *f* 1
—— the Members at, 14 *f* 6
—— (Lord) on the Poor Man's Lawyer, 8 *b*
Tucker (Samuel) and the Union, 18 *j* 6 *d*
Tunis, Increase of Import Duties, 4 *f* 1
Turk's Island, Famine in, 3 *f* 1
TURKEY:—
—— Budget, 20 *m* 19 *c*
—— Decrease of Christian Population, 30 *f*
—— Diplomatic Appointments, 27 *f*
—— Movements, 11 *f* 6
—— a Fourth Christian Assistant Secretary, 5 *j* 3 *a*
—— Miscellaneous, 28 *f* 1
—— and Montenegro, 11 *f* 1
—— New Loan with the Ottoman Bank, 9 *m* 12 *c*
—— New Ministry, 6 *f* 12
—— Payment of Salaries, 28 *f* 1
—— Persecution of the Jews, 17 *f* 1
—— Prince Yusuf Izeddin Appointed to the Throne of Constantinople, 7 *f* 1
—— and Russia, 28 *f* 1
—— State Debt, 29 *m* 5 *c*
—— the Sultan Refuses the Washington Ambassadorship, 16 *m* 12 *a*
—— Three Bulgarian Bishops Banished from Constantinople, 7 *f* 12 *a*
—— Tobacco Monopoly, 15 *m* 5 *a*
Turmeric, State of the Market, 17 *j* 7 *c*—22 *j* 7 *c*—31 *j* 7 *f*—31 *j* 7 *f*—27 *j* 7 *f*—31 *j* 7 *f*—31 *j* 7 *c*—10 *f* 6 *d*—14 *f* 12 *c*—18 *f* 13 *d*—24 *f* 10 *d*—1 *m* 10 *d*—6 *m* 26 *d*—10 *f*—13 *m* 5 *f*—15 *m* 12 *c*
Turn of the Wheel, Case of, 4 *c*
Turnpike Roads of the Metropolitan District, Report of, 5 *m* 4
—— Meeting of the Metropolitan, 7 *d*
Tweed Salmon Fishing, 12 *b*—4 *m* 8 *a*
Twiss (Sir Travers) Resignation of, 5 *f*
Tyne Improvement Commissioners, 15 *j* 12 *b*

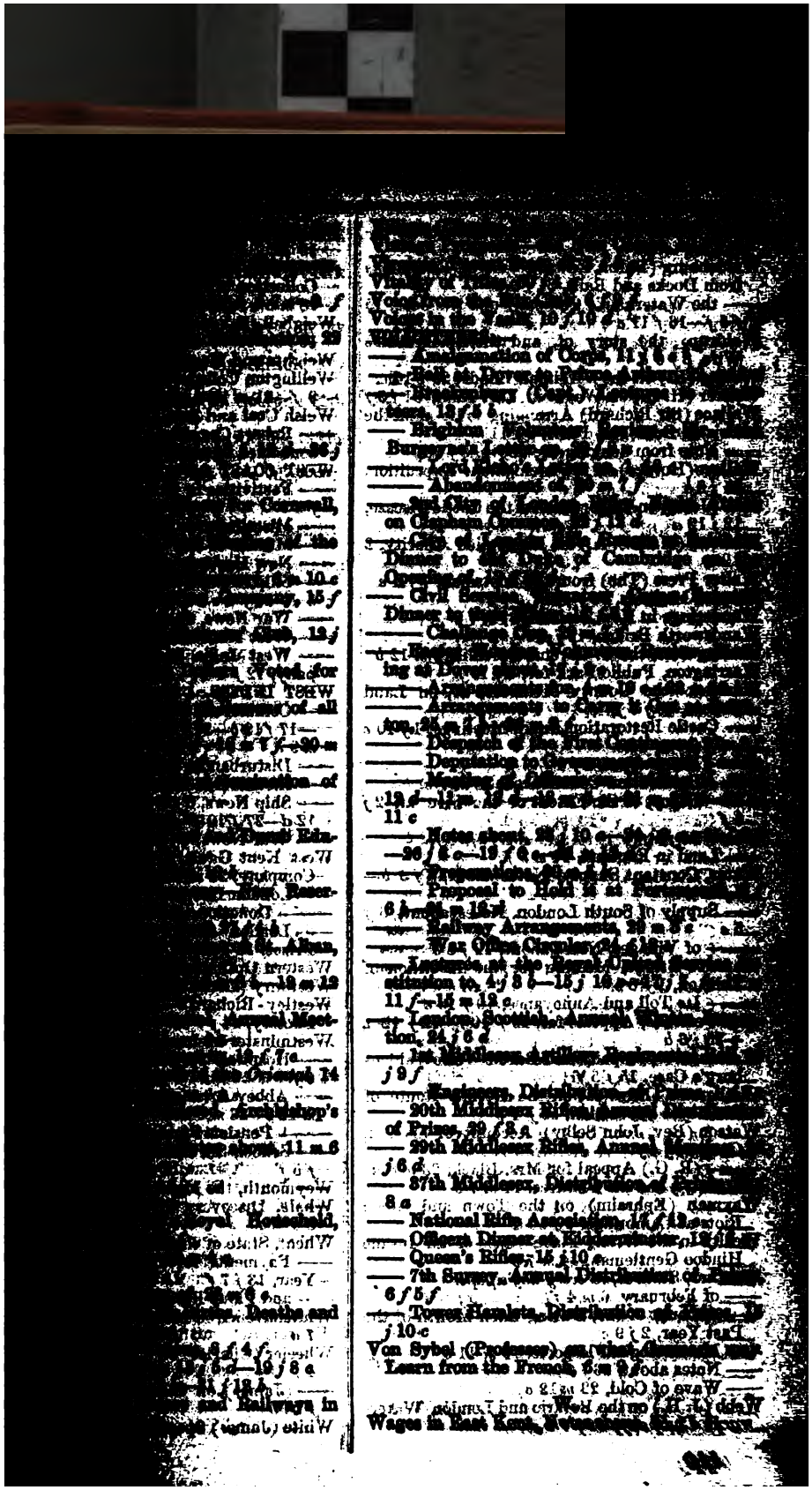

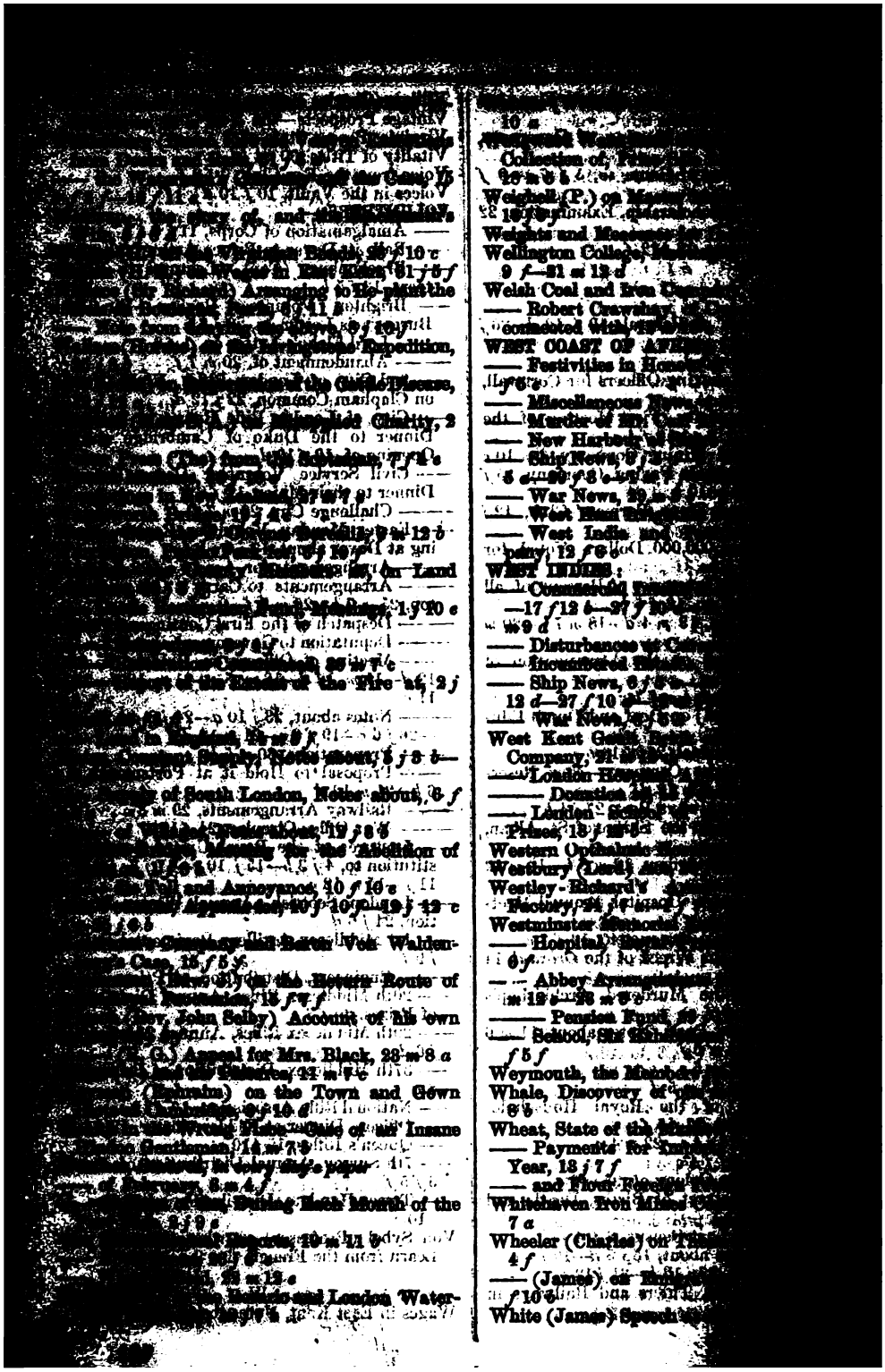

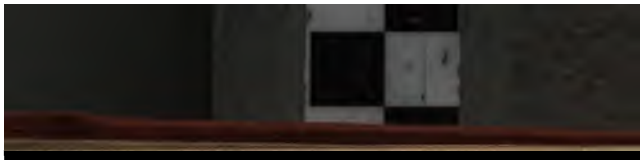

Distribution of Prizes, 11 f
—— Peace Association, 11 f
Worthing Assembly Rooms, 12 m 14 a
WRECKS:—
—— *Ada*, on the Coast of Scotland, 15 m 5 f
—— *Alpera*, 20 j 12 b
—— *British Admiral*, 6 f 12 c
—— *British Prince*, 6 f 12 c
—— Board of Trade Inquiry, 15 m 5 f
—— *Captain*, Report of the Committee, 6 j 5 f
—— Memorial on the Loss of the, 6 j 5 f
—— *City of Halifax*, Board of Trade Inquiry into, 24 f 4 c
—— *Columbian*, in 1857, Board of Trade Inquiry Sold, 15 m 5 f
—— of the *Dee*, 26 m 6 a—27 m 5 f
—— Official Inquiry into the, 5 f
—— *Delaware*, Board of Trade Inquiry into, 9 f—18 j 6 c—19 j 6 f
—— *Elizabeth*, on the Coast of Holland, 15 m 5 f
—— *Frances*, at Dunbar, 15 m 5 f
—— *Francis Calderon*, 1 f
—— *Glendower*, off Cherbourg, 15 m 5 f
—— *Hazard*, Board of Trade Inquiry into, 5 e
—— *Hephzibah*, Board of Trade Inquiry into, 5 j 5 b
—— *Hematite*, Board of Trade Inquiry into, 11 f 11 c
—— *Hunter*, off Barrow Haven, 15 m 5 f
—— *Idalia*, on the Leading Light, 15 m 5 f
—— *Isabella*, at Boulogne, 15 m 5 f
—— *Leon*, off Anelle, 6 f 6 b
—— *Macgregor Laird*, in Canada, 15 m 5 f
—— Board of Trade Inquiry into, 15 m 5 f
—— *Magdala*, at Boulogne, 15 m 5 f
—— *Manitobah*, on the Black Middens, 15 m 5 f
—— *Megæra*, Official Inquiry into, 6 f 11 a—12 j 10 b—19 j 10 f—19 j 6 b—20 j 6 c—23 j 6 f—27 j 6 b—29 j 10 c—30 j 6 f
—— Notes about, 21 j 6 c—22 j 14 f 5 c—11 m 6 b
—— Report of the Commissioners, 15 m 5 f
—— Day's Cement, 11 m 6 b
—— of the *Norham*, off Gibraltar, 15 m 5 f
—— of the *Oriental*, Note About, 15 m 5 f
—— of the *Polyxena*, Board of Trade Inquiry into, 5 f 4 c
—— of the *Rangoon*, 23 j 4 b
—— of the *Sussex*, at Hobart Town, 15 m 5 f
—— Sentence on the Captain of the, 10 b
—— of a Vessel on the Cornish Coast, 16 f 11 f
—— of the *Yatala*, near Cape Otway, 15 m 5 f

Young (George) London, Publishing
25 / 10 s
—— (the Sheriff) Proposed Memorial
Z.
Zeal—Trying the Thumb Pilley at Stag
Prison, 18 / 11 s
Zinckes (F. B.) on Mr. Watson's Latinity, 19 / 8
Zoological Society, Monthly Meeting, 15 / 6

THE END.

Printed by S. Palmer, 885, Strand, London.

INDEX

TO THE

S NEWSPAPER,

1872.

NG QUARTER—April 1 to June 30.

---

true history of a country is to be found in its newspapers.

LORD MACAULAY.

London

UEL PALMER, 335, STRAND, W.C.

1872.

Right of Translation Reserved.

INDEX

TO THE

PALMER'S

"THE TIMES" NEWSPAPER.

QUARTER—APRIL 1 TO JUNE 30.

having A separate pagination to each number, the following method is adopted: [illegible] April 1st, page 5, column 5; the italic letter, after the [illegible] the italic letter (according to alphabet) after the second figure noting the [illegible]

Accidents (continued).

—— to a Carriage Containing Three Persons, at Zermatt, 17 *j* 7 *f*—26 *j* 12 *c*

—— to Thos. James Chilton, Killed in the Breaking of an Iron Tank, 15 *a* 11 *f*

—— Coatbridge Presbyterian Church, Struck by Lightning, 13 *f* 5 *b*

—— to the Coliseum at Boston, Building for the Peace Jubilee, Blown Down, 14 *m* 12 *c*

—— to Several of the Crew of the *Bo[illegible]* Overboard by a heavy Sea off Cabrita Point, 1 *m* 5 *e*

—— to Geo. Wm. M. Dalzell, Drowned while Bathing at Oxford, 1 *m* 9 *f*—2 *m* 9 *e*

—— Notes about, 5 *m* 9 *f*—6 *m* 14 *b*

—— to Henry Dean, Falling into a Mineral Well at Belsize Park, 25 *a* 14 *d*

—— During Thunderstorms, 12 *f* 5 *b*—19 *f* 5 *b*—20 *j* 14 *c*—21 *j* 7 *d*

—— Explosion at the Bessemer Steel Factory, Ickles, 5 *a* 12 *f*

—— at a Chymist's Shop, at Nottingham, 9 *m* 5 *f*

—— Fearful, of Gunpowder, at Old Calabar, 24 *m* 7 *c*

—— at Simpson and Payne's Cassia and Chymical Works, at Poplar, 18 *m* 5 *e*—14 *c*

—— at Fairyhouse Races, of two Horses Killed by a Collision, and one Rider losing [illegible] Teeth, 9 *a* 5 *e*

—— Fall of a Stand, at Bridgemont Steeple Chases, 9 *a* 10 *d*

—— from the Fall of a Large Rock Elm, at Preston, 6 *m* 14 *d*

—— Fall of Two Houses in the Judengasse, at Frankfort and Thirteen Persons Killed, 9 *a* 11 *f*

—— to James Beecher, while Bathing, at Richmond, 17 *j* 9 *f*

—— at Beckford's Safety Fuse Factory, Tackling Mill, near Camborne, 1 *a* 7 *f*—3 *a* 9 *f*

—— Fatal Explosion on the *Guadayea*, 17 *j* 7 *a*

—— at Hay's Mills, Roslin, 25 *m* 5 *e*

—— Gunpowder Explosion at Westhoughton, 20 *m* 7 *c*

—— at Cooper's Lamb Rocks, 1 *j* 5 *b*

—— to Henry Farmer, while Preparing his Engine, at Brierly Hall, 11 *j* 11 *f*

—— to John Fogg, Run Over in [illegible] Street, 20 *a* 5 *d*

—— from Lightning to an Agricultural Labourer, at Eddlesborough, 12 *j* 5 *b*

—— Carriage of a Wo[illegible]

—— for in America,

—— for, Swindling, 25 *a*

—— Mining Company, 4 *m*

—— Nebraska, 25 *a* 14 *b*

—— Annual Meeting,

—— ship, 1 *m* 10 *a*—13

—— 23 *a* 10 *e*

—— 22 *m* 6 *f*

—— Crowning Prince Kenasa

—— Company, 30 *m* 6 *a*

—— the Boats of, 27 *a*

—— and George Newby,

—— at Ilkley, 18 *j* 11 *f*

—— Accidentally Shot by a

—— Who Fell from his Barge

—— Thornton, Killed by

—— the Deck of his Ship,

—— Botton Row, 6 *a* 5 *c*—

—— Run Over by a Han-

—— Roll, 17 *a* 12 *e*

—— Struck by Lightning

—— 6 *d*

—— Board the *Devonport*,

—— Factory, Newcastle,

—— Works, Rotherham, 25 *a*

—— the *Oceanus*, Sixty

—— 12 *a*—25 *a* 12 *b*

—— Alley, at Columbus,

—— 23 *j* 5 *a*

—— Works, 25 *a* 14 *b*

—— named John Clark,

—— *f*—28 *m* 11 *d*

Accidents (continued).
—— Fatal to Charles Page, from Slipping off Deck in Plymouth Sound, 8 *j* 5 *e*
—— to Five Men, at Pathhead by the Fall of a Wall, 22 *a* 13 *a*
—— Boat's on the Cam, on Good Friday, 1 *a* 7 *e*
—— off Kew Meadows, 1 *j* 5 *f*
—— at London Bridge, through the *Princess Alice*, Four Persons Drowned, 27 *m* 7 *b*
—— at Mortlake, 6 *j* 11 *d*
—— at Twickenham, Four Persons Drowned, 23 *m* 7 *c*—24 *m* 5 *f*
—— Two Experienced Pilots Drowned, at [illegible] *m* 5 *b*
—— to Two Ladies and a Gentleman, at St. Columb, 9 *m* 7 *c*
—— to Two Young Men, at Kew, 18 *j* 9 *d*
—— Boiler Explosion on Board the *Illyrian*, 15 *a* 13 *d*
—— to Miss Elizabeth Gibbs, from a Fat Bullock Breaking her Leg, at Barnstaple, 16 [illegible] *b*
—— to John William Goldsmith, by his Barge Capsizing in Collision with a Steam Collier, 31 *m* [illegible]
—— to John Greenhow, Accidentally Shot by [illegible] Gamekeeper, 29 *j* 9 *f*
—— to a Tradesman, Named Gumbleton, by the Upsetting of a Canoe, near Waterbeach, 1 *m* 7 *f*
—— to Viscount Hardinge, Thrown from his Carriage, at Penshurst, 8 *m* 12 *b*
—— to Alice Kate Harcourt, Thrown from her Horse, at Putney, 25 *a* 14 *d*
—— to Robert Haycock, by the Winch Handle Striking him, 29 *a* 10 *a*
—— to Anne Charlotte Head, Poisoned by a Cough Mixture, 17 *a* 12 *e*
—— to Ellen Holmes, Falling from an Upper Window while Cleaning it, 22 *a* 10 *a*
—— to Mr. Hubbard, Thrown from his Horse, near Winchester, 18 *a* 12 *d*
—— to Mrs. Madeline Hughes, Burnt to Death at Brighton, 6 *a* 11 *d*
—— to Mr. Hunt, the Engineer at the *Illustrated London News* who Falling against the Printing Machine was Crushed to Death, 17 *m* 11 *d*
—— to an Italian Bark, Full of Petroleum, Catching Fire at Marseilles, 27 *a* 5 *a*
—— to James Jameson, Killed by a Printing Frame Falling on him at Spottiswood's Office [illegible], 26 *a* 10 *e*
—— to Benjamin Jones, Jerked into the Machinery he was Oiling on Board the *Belgian* and Killed, 23 *m* 10 *e*
—— to George Lillywhite and Frederick Smith, Drowned near Mortlake, 1 *a* 7 *f*—20 *a* 12 *c*
—— to Elizabeth Longlands, Killed by Lightning near Fisherrow Links, 20 *j* 14 *b*
—— to James Young Macdonald, Shot while Loading his Gun, 6 *j* 7 *d*
—— to Col. Macleod, by his Horse Falling on him and Breaking his Wrist, 8 *a* 7 *c*
—— to James Marks and George Stevens Drowned [illegible], 24 *j* 7 *f*
—— to George Montgomery, who Fell from the [illegible]
Accidents (continued).
—— Ruins of one of the [illegible] Capel, 8 *m* 12 *c*
—— at Nostell Priory, by a [illegible] 24 *a* 12 *e*
—— to Two Sons of Mr. Hine, at Chelsea, from Hanging [illegible] 10 *m* 14 *c*
—— to Professor Oakeley, [illegible] riage Overturning, 17 *j* 7 *f*—
—— to Daniel O'Connell, Drowned Bay, 3 *j* 14 *d*
—— to John Ommaney, Killed [illegible] from his Horse at Ilminster, [illegible]
—— Overturning of a Stage [illegible] 16 *a* 11 *b*
—— to One of the Brethren [illegible] During a Performance at [illegible]
—— to Henry Parker, Falling [illegible] Window he was Cleaning, [illegible]
—— to John Parsons, Warwick Castle, 24 *j* 7 *f*
—— to James Peterson, Drowned Canal Docks, 20 *a* 5 *d*
—— at Poolstock, to a Cottage Lightning, 26 *a* 12 *b*
—— to a Prisoner in the House Clerkenwell, by Breaking his Work on the Wheels, 25 *a* [illegible]
—— to St. Martin's Church, [illegible] Being Struck by Lightning, [illegible]
—— to Henry Augustus Scriben Bray, 6 *j* 10 *e*
—— Scriven *not* Scriben, 6 *j* [illegible]
—— to Alex. Sime and [illegible] Drowned in the Tay, 24 *j* 7 *f*
—— to Jas. Simmons, from Tablets taining Poison which Caused [illegible]
—— Sinking of a Mission [illegible] George's Dock, Liverpool, 8 *j* [illegible]
—— to William George [illegible] a Waggon the Wheels of Greasing, 25 *a* 14 *d*
—— at Smithy Croft [illegible] by Lightning and the [illegible]
—— Stand Oil Works (Chimney) by Lightning, 12 *j* 5 *b*
—— to a Lad named Stephen Elephant at Hanly, 16 *a* [illegible]
—— Stowmarket Gun Cotton Fund, 16 *a* 9 *f*
—— to Three Children by a Blown Down on, at Stepney
—— to Three Houses, by Lightning, 12 *j* 5 *b*
—— to Three Seamen, Drowned *Danube* at Madeira, 8 *a* 12 *c*
—— to Robert Topham, Killed at Low Mowthorpe, 19 *j* 5 *c*
—— to Mr. Tracey, of Dartford off Grays, 13 *m* 12 *f*—24 *m* [illegible]
—— to Henry Weyman, by the Cliffs at Portland, 8 *j* 5 *b*
—— to a Woman and Child at [illegible] Scorched by Lightning, 12 *j* [illegible]
—— to a Young Gentleman, Killed by Lightning, 14 *j* 8 *c*

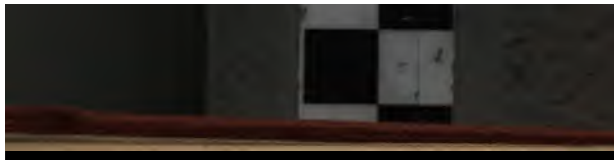

Accidents, Railway,

—— to George Tilley, Killed on the Great Western Railway, 10 *a* 12 *d*

—— to a Train Buried in a Tunnel, at Copy-en-le-Frith, 20 *j* 7 *d*

—— to some Trespassers on the Line, at Willington Viaduct, 3 *a* 4 *d*

—— to John Whittington, a Signalman, cut to pieces, near Llanymyneck Station, 26 *a*

—— to William Whybrow, run over by an Engine on the North Western Rail, 17 *j* 12 *a*

—— Collision at Berry Brow, 8 *a* 12 *f*

—— at Bethnal Green Junction Station, 21 *j* 9 *f*

—— Bishops Road Station, Board of Trade Inquiry into, 27 *a* 9 *f*

—— at Boghead Junction, 31 *m* 5 *b*

—— at Callow Station, 6 *m* 7 *c*

—— at Cannon Street Bridge, 1 *a* 5 *d*

—— at Copenhagen Tunnel, near Holloway, 14 *m* 12 *f*

—— at Darlington, 17 *a* 2 *f*

—— of Goods Trains at Preston Station, 18 *m* 10 *f*

—— at Hart Station, 10 *a* 12 *d*

—— at Leamington Junction, 6 *j* 12 *a*

—— Collision at Lillie Bridge Station, Board of Trade inquiry into, 27 *a* 9 *f*

—— of a Passenger and Goods Train, at Juisvy, Many Persons Killed, 20 *j* 7 *a*—21 *j* 8 *a*—22 *j* 5 *d*

—— Marquise Panegua, Killed in [illegible]

—— Fatal, to William Bolden, at Widnes, 28 *m* 10 *c*

—— Richard Chapman, at Clapham Junction, 22 *m* 7 *c*

—— to Mr. Walter Dryden, at Kingsbury, 22 *j* 5 *f*

—— to William Gould, at Haughley Junction, 28 *m* 8 *b*

—— to Samuel Kelland, in Leaping from a Train in Motion, at Uxbridge Road, 27 *j* 12 *d*

—— Miss Lawdy, at Barnsbury Station, 28 *m* 7 *c*

—— David M' Kenzie, at Cargill Station, 28 *m* 10 *c*

—— to Agnes Perrie, Run Over at Warrington, 28 *m* 10 *c*

—— to a Porter, at the Victoria Station, 30 *j* 11 *f*

—— in the Risebrough-Hill Cutting, near Kirby Moorside, 7 *j* 5 *b*

—— to Robert Rowe, at the Belvedere Station, 22 *m* 7 *c*

—— to the Station Master, at Ashperton Station, 10 *m* 11 *f*

—— to Helen Swan, at Bankton Park, 28 *m* 10 *c*

—— to Two Children, at Wormley Station, 22 *m* 7 *c*

—— William Wall, near Barking Road, 22 *m* 7 *c*

—— to a Woman and Child, at Heyland Station, while Crossing the Line, 15 *m* 10 *c*

—— to a Young Man, at Barnham Junction, 28 *m* 10 *c*

—— Narrow Escape, from a Terrible one, Wolverhampton, 29 *m* 9 *f*

Railways (continued)
—— Britain and Russia at Odessa, 27 *m* 6 *b*
—— in Parliament, 2 *m* 11 *c*
Ainsley (Charles) Difficulties of an Invader, 11 *j* 6 *b*
—— on the Difficulties of Invasion, 27 *m* 6 *c*
Akers (John R.) on Female Education, 24 *m* 5 *d*
Additional Curate's Aid Society, Annual Meeting, 1 *j* 11 *b*
Adelphi Terrace, 1 *a* 4 *c*—3 *a* 11 *d*
Admiralty, Board of, New Member, 27 *a* 5 *c*
ADMIRALTY COURT:—
—— the *Amicitia*, the *Artos*, 25 *a* 13 *c*
—— the *Arabian*, 17 *m* 11 *c*
—— the *Bayonnaise*, 19 *j* 11 *c*
—— the *Caria*, 8 *j* 11 *d*
—— the *Charles*, 7 *m* 11 *c*
—— H.M.S. *Cyclops*, 10 *m* 13 *b*
—— the *Delia*, 27 *a* 11 *d*
—— the *Ernst Von Hongen*, 17 *m* 11 *c*
—— the *Express*, 7 *j* 11 *c*—26 *j* 11 *c*
—— the *Ireland*, 26 *a* 11 *c*
—— the *Le Janet*, 29 *j* 11 *d*
—— the *Leopard*, 23 *a* 11 *d*
—— the *Lord Alfred Paget*—the *Iona*, 11 *m* 11 *b*
—— the *Marie*, 6 *j* 11 *c*
—— the *Marmion*, 29 *m* 11 *d*
—— the *Rosa*, 15 *j* 11 *d*
—— the *San Roman*, 7 *j* 11 *b*—26 *j* 11 *c*
Administration not Envy, 1 *a* 4 *a*
Advice Notes, 16 *m* 5 *f*
—— Ship News, 16 *m* 5 *f*
—— Steamship Company, 8 *j* 10 *b*—18 *j* 7 *d*
Ainslie (—) on the Ballot Bill, 6 *m* 7 *d*
Aged Merchant Seaman, Notes about, 3 *a* 12 *c*—21 *m* 10 *d*
—— Pilgrims' Friend Society, Annual Meeting, 22 *m* 13 *f*
Agricultural Children, New Bill about, 9 *a* 11 *f*
—— Hall, Horse Show at, 3 *j* 9 *a*—4 *j* 11 *a*—8 *j* 6 *c*
—— Interests, Conference on, 1 *m* 12 *d*—2 *m* 10 *j* 12 *b*
—— Labourers, Annual Hiring in Northumberland, 6 *a* 5 *b*
—— Endeavour to form them into Unions, 20 *a* 12 *a*—25 *a* 14 *b*—30 *a* 12 *f*—18 *m* 8 *d*—16 *m* 6 *d*—21 *m* 7 *f*—22 *m* 5 *d*—28 *m* 11 *a*—30 *m* 6 *d*—7 *j* 12 *c*—11 *j* 5 *f*—19 *j* 5 *c*—27 *j* 14 *a*
—— Meeting at Lambourne, 16 *m* 6 *b*—28 *m* 10 *c*
—— at Shiresheath, 18 *m* 11 *f*
—— Migration of, 25 *j* 9 *f*
—— Return of Wages in Different Counties, 8 *a* 10 *c*
—— Wages in Different Countries, 28 *a* 7 *c*
—— Meetings about, 29 *a* 5 *c*—22 *m* 5 *d*—27 *m* 5 *f*—8 *j* 11 *f*—22 *j* 5 *f*—27 *j* 14 *a*
—— Noblemen who have Increased them, 30 *a* 12 *f*
—— Notes about, 25 *a* 14 *b*—26 *a* 10 *c*
—— Notices about, 21 *m* 7 *f*
—— and the Workhouse, 24 *a* 12 *c*
—— Prospects, Notes about, 3 *m* 10 *b*—21 *m* 12 *c* *j* 11 *c*—17 *j* 19 *b*
—— Statistics of the United States and the United Kingdom, 11 *a* 12 *d*
Agricultural [illegible]
Aid to Dissenters' [illegible] about, 6 *a* 12 *c*
Ainsworth (W. [illegible] Daughter," 9 *a* 12 *c*
Air Loom Company, 6 *a* [illegible] *a*—4 *m* 10 *a*
Airy (Sir Geo. Biddell) [illegible]
ALABAMA CLAIMS [illegible]
—— the American "Case" *Nation*, 8 *a* 9 *d*
—— American Counter Case
—— Press on, 4 *a* 13 *a*
—— Arrangement for [illegible]
—— Mr. Bright on, 13 *a* 10 [illegible]
—— the Continental Opinion
—— Correspondence between Schenck, on the Drawing
—— Count Selopis as an [illegible]
—— Counter Cases, 15 *a* 1 [illegible]
—— Notes on the Coming 15 *m* 7 *a*—16 *m* 9 *f*
—— Exchange of the Cases —16 *a* 5 *a*
—— Foreign Office Volumes 18 *j* 5 *e*
—— Geneva Conference, [illegible]
—— Indirect Claims, the *a* 1 *b*—29 *a* 7 *c*—30 *a* 5 *a* —11 *m* 5 *b*—20 *m* 12 *c*
—— in the American Case
—— America Abandons Claims," 22 *a* 7 *b*
—— *New York Herald* on
—— Notes about, 10 *m* 10 *d*
—— Notice about, 29 *j* [illegible]
—— Probable Withdrawal *a* 8 *a*—3 *m* 9 *c*
—— Rejected by the Queen
—— Lemoinne in the *Debats* *f*—4 *j* 12 *b*
—— Letter on General Schenck 8 *b*
—— Literature, 20 *a* 12 *c*
—— *Manchester Guardian's* pondence about, 31 *m* 12 *c*
—— Meeting of the Arbitrators 14 *a*—15 *j* 5 *a*—17 *j* 7 *a*—18 *j* 14 *a*—20 *j* 7 *c*—25 *j* 7 *a*—29 *j* 5 *a*
—— of the Commissioners —16 *a* 5 *a*—21 *j* 5 *b*
—— New Article in the Treaty 8 *a*
—— *New York Herald* on the
—— *New York World* on the trators being Bribed, 22 *j*
—— Notes about, 18 *m* 8 *a* —15 *j* 5 *f*
—— on the Arbitration, 24
—— Notices about, 19 *a* 5 *a*
—— the *Observer* on, 3 *j* 7 *d*
—— the Official Correspondence 14 *a*
—— the *Perseverance* on, 5
—— the *Philadelphia Ledger*

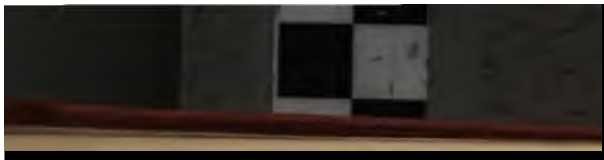

American (continued)
—— Alabama Claims, 4 *d* 12 *a*—13 *d* 5 *a*—16 *a* 10 *a*—20 *a* 13 *a*—15 *m* 5 *a*
—— Consequential Damages, Notes about, 25 *m* 5 *a*
—— Diplomatic Correspondence, Published, 24 *j* 7 *a*
—— Earl Granville's Second Despatch, 16 *a* 10 *a*—23 *a* 8 *a*
—— Indirect Claims, 7 *m* 13 *a*—10 *m* 5 *a*—17 *m* 5 *b*
—— Arrangement for its Withdrawal, 8 *m* 12 *a*—14 *m* 13 *a*—14 *m* 14 *a*—21 *m* 5 *a*—12 *a*
—— Debates on, 23 *a* 8 *a*—24 *a* 5 *a*
—— Indirect Claims to be adhered to, 21 *a* 7 *a*
—— in the Senate, 16 *m* 5 *a*
—— Withdrawal of, 29 *a* 7 *a*
—— Mr. Peters' Resolution, 4 *m* 11 *a*
—— the Press, on, 24 *a* 5 *a*—3 *m* 13 *a*—14 *m* 5 *a*—11 *j* 12 *a*
—— Supplementary Treaty in Foreign Committee, 17 *m* 5 *a*—18 *m* 5 *a*—20 *m* 7 *a*—22 *m* 5 *a*—22 *m* 5 *a*—11 *j* 5 *a*—26 *j* 4 *a*
—— in the Senate, 23 *m* 5 *a*—24 *m* 5 *a*—25 *m* 5 *a*—27 *m* 7 *a*—28 *m* 5 *a*—3 *j* 7 *a*—6 *j* 5 *a*—10 *j* 7 *a*
—— Passed by the Senate, 11 *j* 12 *a*
—— Notes about, 22 *m* 7 *b*
—— President Grant's Message on, 26 *m* 5 *a*
—— The Press on, 17 *m* 5 *b*—21 *m* 5 *a*—24 *m* 5 *a*—25 *m* 5 *d*—31 *m* 5 *a*—1 *j* 5 *a*—8 *j* 10 *a*
—— *see also* ALABAMA.
—— American Citizens not Imprisoned for the Fenian Raid in Canada, 18 *j* 14 *c*
—— Amnesty Bill, 11 *m* 5 *a*—23 *m* 5 *a*—24 *m* 5 *a*—25 *m* 5 *a*
—— Anglo-American Commission, Meeting, 11 *a* 12 *a*
—— Anti-Grant Meeting at New York, 15 *a* 7 *b*
—— "Bogus Diplomas," Way to stop the Traffic, 5 *a* 10 *a*
—— Boston Coliseum, Building for the International Peace Jubilee Blown Down, 14 *m* 13 *a*
—— Musical Festival, 7 *j* 12 *d*
—— Arrivals, 17 *j* 7 *b*—18 *j* 14 *a*—19 *j* 5 *d*
—— Attendance, 27 *j* 7 *a*
—— Austrian Day at 24 *j* 7 *b*
—— Big Drum for, 12 *j* 5 *f*
—— Departure of the Band of the British Grenadier Guards to, 7 *j* 5 *b*—26 *j* 5 *a*
—— English Grenadiers Perform, 20 *j* 7 *b*
—— the European Bands to have a Public Reception, 17 *j* 7 *b*
—— French Republican Grand Band, 26 *j* 12 *a*
—— Opening of, 19 *j* 5 *b*
—— Prussian Emperor Grants his Band Permission to go, 23 *m* 5 *a*
—— Notes about, 5 *j* 14 *c*
—— Russian Day at, 24 *j* 7 *a*
—— Butler (Gen.) on Sir Stafford Northcote's Resolution, 21 *m* 5 *a*
—— Canadian Fisheries, 5 *a* 10 *a*

—— Cincinnati Convention, 17 *m* 10 *a*
—— Declaration of Principles, 17 *m* 10 *b*
—— Elections, 17 *m* 10 *c*
—— Commercial Intelligence, 1 *a* 8 *a*—2 *a* 8 *a*—4 *a* 12 *a*—6 *a* 5 *b*—8 *a* 7 *b*—9 *a* 5 *b*—10 *a* 12 *a*—12 *a* 5 *a*—13 *a* 12 *a*—15 *a* 7 *b*—16 *a* 5 *a*—17 *a* 12 *a*—18 *a* 7 *a*—19 *a* 5 *a*—20 *a* 5 *b*—22 *a* 7 *a*—23 *a* 5 *b*—24 *a* 5 *a*—25 *a* 7 *b*—26 *a* 12 *b*—28 *a* 7 *a*—29 *a* 7 *b*—30 *a* 5 *a*—1 *m* 5 *a*—2 *m* 5 *a*—3 *m* 12 *a*—4 *m* 12 *a*—6 *m* 7*a*—7 *m* 12 *a*—9 *m* 5 *a*—10 *m* 7 *a*—11 *m* 5 *a*—13 *m* 7 *a*—14 *m* 14 *a*—15 *m* 5 *a*—16 *m* 5 *a*—17 *m* 5 *a*—18 *m* 5 *a*—20 *m* 7 *a*—21 *m* 5 *a*—22 *m* 5 *a*—25 *m* 5 *a*—27 *m* 7 *a*—29 *m* 5 *b*, two notices—31 *m* 5 *a*—1 *j* 5 *a*—2 *j* 7 *a*—5 *j* 14 *a*, two notices—6 *j* 5 *a*—8 *j* 5 *a* & *b*—10 *j* 7 *a*—11 *j* 14 *a*—12 *j* 5 *a*—13 *j* 5 *a*—14 *j* 5 *c*—15 *j* 5 *a*—19 *j* 5 *a*—20 *j* 7 *b*—21 *j* 5 *b*—22 *j* 5 *a* & *b*—24 *j* 7 *a*—25 *j* 12 *a*—26 *j* 5 *a*—27 *j* 7 *a*—28 *j* 12 *b*—30 *j* 5 *a*
—— Congress—Proceedings in, 30 *m* 5 *a*
—— Majority Bill, 30 *a* 12 *b*
—— Adjournment, 29 *m* 5 *a*—18 *j* 14 *c*
—— New Apportionment of Seats, 23 *m* 6 *c*
—— Peace Bill Against Cruelty to Animals, 13 *a* 12 *a*
—— Revenue Reform Bill, 30 *a* 12 *b*
—— Connecticut Election, 3 *a* 5 *a*—4 *a* 12 *b*—16 *a* 12 *a*
—— Cooper Institute, Meeting of, to Obtain the Election of General Grant, 19 *a* 5 *a*
—— Cuba, Col. Ryan's Expedition at, 24 *j* 7 *a*
—— "Decoration Day," 13 *j* 10 *a*
—— Diplomatic Changes, 5 *a* 10 *a*—18 *j* 14 *b*—19 *j* 7 *a*
—— Movements, 11 *a* 12 *d*—23 *a* 8 *a*
—— Reported Cessation of Relations with Spain, 1 *m* 5 *a*
—— Disability of Aliens in New York, and of American Women Married Abroad, 25 *m* 5 *b*
—— Dorchester Yatch Club, 8 *j* 5 *a*
—— Edgar Stewart, Escape of, 11 *j* 12 *b*
—— Elections, 5 *a* 5 *a*—11 *a* 12 *a*—23 *a* 8 *b*
—— Erie Railway, New Management, 1 *a* 8 *a*—3 *a* 5 *a*—4 *a* 5 *a* 10 *a*—23 *a* 8 *b*
—— Speculations in, 11 *a* 12 *a*—16 *a* 10 *a*
—— Trial of Mayor Hall, for Fraud, 1 *a* 8 *a*—5 *a* 10 *a*
—— Death of one of the Jurymen, 1 *a* 8 *a*
—— Financial Programme of the Treasury, 14 *m* 18 *a*
—— Florida, Double Government, of, 14 *m* 18 *a*—23 *m* 6 *b*
—— Fortifications, 14 *j* 5 *c*
—— Freedman's Bureau Discontinued, 29 *j* 5 *a*
—— Funded Loan, 15 *j* 5 *a*
—— Georgian Bonds, 14 *m* 18 *a*
—— Goat Island, Ceded to the Central Pacific Railroad, 26 *a* 12 *b*
—— Gold Sales, 2 *a* 8 *a*—4 *j* 12 *a*
—— Government Bonds, Registration of, 6 *a* 5 *a*
—— Greek Criminals Imported, 18 *j* 10 *a*
—— Greeley (Horace) During his Candidative
—— Howard (Dr.) [illegible] tation of, 5 *a* 10 *a*—23 *a* 8 *a*
—— Case, 23 *j* 4 *d*
—— Protest Against, [illegible] 12 *a*
—— Release Demanded, [illegible]
—— Released, 24 *j* 7 *a*
—— Inglefield (East Atlantic) [illegible] *Herald* on his Appointment
—— International Peace [illegible] 28 *m* 12 *b*
—— Internationalists, [illegible] York, 1 *a* 8 *a*
—— Japanese Embassy, 1 *a* 8 *a*
—— Kentucky Citizens' [illegible]
—— Liberal Republican [illegible] 14 *m* 18 *a*
—— Louard (Dr.) his [illegible] Cuba, 18 *a* 12 *b*
—— Lynch Law Executed [illegible] Band Issuers of Cass County
—— Mass Meeting, at [illegible] the Nomination of [illegible] Presidency, 5 *j* 14 *a*
—— Massachusetts, [illegible] ment in, 3 *a* 6 *f*
—— Methodist Episcopal [illegible] ference, 14 *m* 18 *a*
—— Mexican Forays, 11 *a* [illegible]
—— Capture of [illegible]
—— Miscellaneous [illegible]
—— Mormon Trials, 27 *a* [illegible]
—— Release of [illegible]
—— Morse (Professor) [illegible] Offices Draped in Mourning, 4 *a* 12 *a*
—— Musical Jubilee at Boston, 4 *a* 12 *a*
—— National Debt, Monthly Statement, 3 *a*—2 *m* 5 *a*
—— Women's Rights, Convention, 3 *a*
—— New York:—Free Trade Convention, 13 *j* 10 *a*
—— Great Procession of Mechanics, 11 *j* 14 *a*
—— Legislative Corruption, 23 *a* 8 *b*—25 *a* 12 *b*
—— New City Charter Vetoed by Hoffman, 1 *m* 5 *a*
—— Orangemen Allowed to March, [illegible]
—— Political Programme in, [illegible]
—— Resolutions on the Fenian Raid, 13 *j* 10 *a*
—— Strikes, in, *see* Strikes
—— Working-Men's Demonstration, 4 *d*
—— Niblo's Theatre Burnt Down, [illegible]
—— Petroleum, Railway Combination, Excess Charges for the Passage of, 11 *a* 12 *a*
—— Philadelphian Convention, [illegible] dent Grant, 26 *j* 4 *d*
—— President Grant's Letter, 26 *j* 4 *d*

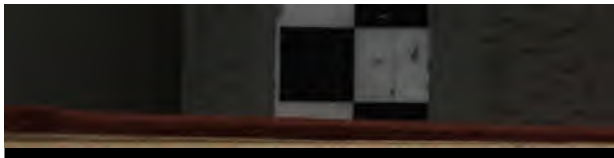

—24 m.
—18 j
j 7 a—
a—22 j 5 b
on, on his Proposed
Candidature of Horace
j 12 a—18 j
the President, 14 j
Chesney, 24 j 12 d
President,—Henry Wil-
Statement of, 3 j 7 a
1 m 3 b
tions, 1 a 8 a—18 j 14 c
ham, 29 j 9 b
—Senator Sumner
—23 m 8 b—23 m 6 c
in the Alabama
New York, 3 a 6 f
—23 a 5 b
Gen. Sickles, 26 j 4 f
14 m 13 a—29 j 5 f
a 12 b—16 a 10 a—
m 5 b—23 m 6 c—5 j
—18 j 14 c
of Duty on, 11 a 12 a
16 a 7 c—23 m 6 a
Whitsuntide Murders and
11 f
tion for, 23 a 8 b
Young, 14 m 13 a
Tax on, 14 m 13 a
—Mr. Townsend's
petition to Aid to Com-
of, 21 m 12 f
a New System of Crime,
Chesapeake and Delaware,
ment of, 6 a 5 c
hibition, 14 j 9 f
ster's Annual Show of,
hagen Frozen Over, 2 a
Appeal for a Day in
Street Children, 27 j 13 c
the Collier but one, 26 a

Arlington Museum, 5 a 6 f—7 m 11
—— Musical Instruments
Promote, 11 a 5 c—19 a 10 d—3 m 7 f
4 d—5 j 6 f
—— Murders at Cambridge, 16 a 12 c
—— and Modern Barbarisms,—Attacks on Women, 4 j 11 c
Andaman Islands, Notes about, 8 m 5 f
Anderson (George) on the Emma River Mining Company, 6 j 6 a
Angling by Deputy, 25 m 11 c
—— the Thames Open for, 1 j 11 b
Anglo-American Guano Company, 1 j 10 a
—— Belgian Glass Company, 4 a 7 c
—— Continental Society, Annual Meeting, 25 a 10 b
—— German Express Transit Company, 6 m 8 a
Anson (Col.) Health of, 1 m 9 f—10 m 11 f—m 7 c
—— on the Scientific Corps and the Line, 7 j 7 c
Anti-Income Tax Conference, at Birmingham, 24 m 12 b—24 m 7 a—25 m 10 c—27 m 7 f
Anti-Tobacco Society, Annual Meeting, 29 m 11 f
Antiquarian Discoveries in Westminster Abbey, 9 m 7 c
—— in Yorkshire, 8 j 5 d
Ants, Plague of, on May Island, 29 m 12 b
Aplin (W.) on the International Boat Race, 10 b
Apothecaries Hall, Gentlemen who have Certificates, 1 a 9 a—6 a 9 f—15 a 7 b—27 a 5 a—4 m 11 f—11 m M—25 m 6 b—3 j 14 c—8 j 12 c—17 j 5 d—29 j 9 f
—— Two Ladies Pass, 29 a 14 b
Arab Slave Trade, 25 a 12 b
Arch (Joseph) on the Warwickshire Labourers' Strike, 13 a 11 b
ARCHES, ETC., COURT :—
—— Bp. of Bath and Wells v. Hawkins and Denison, 29 j 11 d
Architects and Architecture, Notes of, 8 m 14 c
Argentine Republic, M. Balcarce's Report, 25 m 12 c
Armitage and Sons, Note Refusing to Send Specimens to the Lyons Exhibition, 6 m 8 a
Armstrong & Co., on Muzzle-Loading Guns, 13 j 5 f
Arnold (Arthur) on the Farm Labourers' Strike, 4 a 12 f
Arrow (Fred.) on the Danger of Invasion, 30 m 10 d
Art Union of London, Annual Meeting, 2 m 7 a
Artillery Company, Grand Ball by the Officers, 19 j 5 e
Artist and Dealer—Mr. Frost, 7 j 7 f
Artists' Benevolent Fund, Anniversary Dinner, 10 j 14 c
—— General Benevolent Institution, 20 m 8 c
Ashton and Maughan, on Petra, 30 m 4 f
Assam Company, 24 m 9 b
Association in Aid of the Deaf and Dumb, 19 a 5 b—15 m 12 b
—— for Lay Helpers in the Diocese of Lo
Annual Service, 20 j 14 b

[illegible] Promoting the General Welfare of the Blind, 20 *j* 10 *f*
[illegible] the Business of Convocation, 12 *f* 12 *d*
[illegible] (Lt. Col.) Appeal for James Winyard and his Wife, a Waterloo Veteran, 20 *j* 11 *f*
Astronomer Royal, to be Created a Knight, 10 *j* 9 *f*
Asylum for Soldiers' Widows, Annual Meeting, 24 *m* 12 *b*
Athanasian Creed and the Baptismal Service, 15 *a* 10 *b*
—— Notes about, 1 *a* 9 *b*—6 *a* 12 *b*—12 *a* 5 *b*—15 *a* 10 *b*—29 *a* 12 *b*—3 *m* 7 *f*—23 *m* 12 *c*—25 *m* 9 *c*—30 *m* 7 *d*—31 *m* 10 *c*
—— Dr. Pusey's Petition to Convocation about, 6 *j* 8 *c*
—— *see also* CONVOCATION
Atmosphere of Terrorism, 19 *a* 12 *d*
Atmospheric Phenomena, 30 *a* 11 *b*
—— in Italy, 27 *m* 6 *d*
Atrocious Outrage on a Lady at Leicester, 16 *a* 5 *b*—19 *a* 5 *b*
Attempt to Solve a Difficulty, 3 *j* 7 *f*
Attfield (John) on Prevention of Fires, 3 *a* 11 *c*
Attwood (Melville) Mining Reports, 6 *j* 6 *a*
—— (George) on his Father's Reports, 6 *j* 6 *a*—9 *j* 10 *a*—13 *j* 7 *b*
—— Notes about, 13 *j* 7 *a*
Auctioneers' Charges, 18 *j* 12 *b*
—— Fees and the Gillott Collection, 20 *m* 13 *c*
Audley End Farm Sales, 8 *j* 11 *d*
Autotype Company Purchase Leighton's "Summer Moon," 6 *a* 12 *a*
AUSTRALASIA:—
—— Auckland Line, 3 *a* 6 *c*
—— Border Duties, 3 *a* 6 *a*—13 *a* 5 *d*—14 *m* 5 *d*
—— Sir James Martin on, 3 *a* 6 *a*
—— Census, 18 *j* 6 *a*
—— Commercial Intelligence, 18 *a* 5 *c*—14 *m* 5 *f*—19 *j* 6 *c*
—— Crops, 3 *a* 6 *c*
—— Elections, 3 *a* 6 *a* & *b*—18 *a* 5 *d*—14 *m* 5 *d*
—— Excursions in Marysville, 18 *a* 5 *c*
—— Exports, Official Return, 15 *m* 5 *b*
—— Gold Market, 18 *a* 5 *d*
—— Mining in, 17 *m* 6 *a*—18 *j* 6 *f*
—— Holyday Making, 18 *a* 5 *d*
—— Local Banquets, 14 *m* 5 *c*
—— Meat Preserving Business, 18 *a* 5 *c*
—— Mining News, 3 *a* 6 *d*—14 *m* 5 *c*
—— Miscellaneous News, 19 *a* 5 *b*
—— Murder of Mr. Walker on the Paramatta River, 24 *m* 10 *c*
—— New Guinea, Expedition to, 14 *m* 5 *c*
—— Thanksgiving Day, 18 *a* 5 *c*
—— Parliament, Re-assembling of, 3 *a* 6 *b*—18 *a* 5 *c*—18 *j* 6 *d*
—— Polynesian Labour, 14 *m* 5 *d*
—— Postal Arrangements, 20 *a* 9 *b*
—— Railways, 3 *a* 6 *d*—18 *j* 6 *d*
—— Revenue Returns, 18 *j* 6 *d*
—— South Australian Horticultural and Agricultural Society, 18 *a* 5 *f*
—— Submission of the Maori King, 15 *m* 5 *c*
—— Trollope (Anthony) in, 3 *a* 6 *b*
—— Universities, 14 *m* 5 *d*
—— War News, 15 *m* 5 *c*
Australia (continued)
—— South, Notes about, [illegible]
—— Budget, 20 *j* 8 *c*
—— Commercial Intelligence, [illegible]
—— Miscellaneous News, [illegible]
—— Railways, 20 *j* 8 *c*
Australian Agricultural Co[illegible]
—— Meat, 1 *a* 5 *b*—15 *a* 7 [illegible]—15 *m* 7 *a*
—— a Cheap and Wholesome [illegible]
—— Notes about, 22 *a* 6 *a* [illegible]
—— Plymouth Gaol Supplied [illegible]
—— St. Marylebone [illegible] with, 4 *j* 9 *f*
—— Meat Preserving Company [illegible]
—— Mortgage, Land and [illegible] *a* 8 *a*—25 *a* 9 *c*
—— New Railway, from Port [illegible] Darwin, 17 *j* 8 *a*
—— Opium, 28 *a* 4 *c*
AUSTRIA:—
—— Betrothal of the Archduke [illegible] Prince Leopold of Bavaria, 9 [illegible]
—— Church and State, 17 *m* 5 [illegible]
—— Court Circular, 15 *j* 5 *b*—[illegible]
—— Diplomatic Changes, 1 *m* 5 [illegible]
—— Eastvan (Col.) the Archduke [illegible] 16 *a* 4 *f*
—— Education, 17 *m* 5 *b*
—— Elections, 17 *j* 7 *b*
—— Emperor Turns the First [illegible] New Branch Canal to Neusiedl [illegible]
—— Health of his Mother [illegible] Sophia, 25 *m* 5 *a*
—— Galacian Difficulty, 20 *j* [illegible]
—— Inundation in Bohemia [illegible] vance to the Sufferers, 8 *j* 5 [illegible]
—— the Ministry and the Pa[illegible]
—— Miscellaneous News, [illegible]
—— National Defences, 18 *j* [illegible]
—— Opening of the Croatian [illegible]
—— Petition of the Bishops, [illegible]
—— Public Debt, 18 *m* 7 *b*
—— and Russia, 19 *a* 5 *c*—[illegible]
—— Trade Marks, Convention [illegible] States to Protect, 24 *a* 5 *b*
Austrian Embassy, Dinner [illegible] 9 *f*
Avila, and Its Inn, 3 *a* 5 *d*
Ayrton (Mr.) *v.* Gladstone, 17 [illegible]
—— Opinion on the Royal Pa[illegible] 7 *f*

B.

Bagnall (James) Price Sale [illegible] tion of Modern Pictures, 5 *j* [illegible]
Bailey (James) on the Bakeh[illegible] Act, 11 *a* 10 *c*
Baker (Benson) on the Mary[illegible] 4 *a* 12 *c*—19 *a* 12 *c*
—— on the Nicholl Fund, [illegible]
—— (Col.) on Dahger of Invas[illegible] *m* 10 *c*
—— on Mr. Harcourt and [illegible]
—— (T. B. L.) on Reformatt[illegible]
Bakers, Journeymen, Meeting[illegible] *j* 14 *b*

Banking (continued)
——— of New Zealand, 14 *j* 7 *b*
——— of Roumania, 14 *m* 12 *c*—18 *j* 12 *c*
——— of South Australia, 22 *j* 10 *a*
——— of Victoria, 3 *a* 7 *b*
——— Bankers' Clearing House, 5 *a* 10 *d*—12 *a* 10 *b*—19 *a* 10 *f*—26 *a* 10 *b*—3 *m* 10 *c*—10 *m* 12 *c*—24 *m* 6 *b*—31 *m* 10 *c*—7 *j* 10 *d*—14 *j* 7 *d*—21 *j* 10 *c*
——— Amount Passed on the Half Monthly Settlement, 17 *m* 6 *a*
——— Sir John Lubbock's Operations of for the Past Five Years, 4 *m* 10 *a*
——— Bombay, 11 *m* 10 *f*
——— Chartered Mercantile of India, 16 *a* 10 *c*
——— Commercial Bank of England, now Exeter, Notes on the Fraudulent Issue of, 17 *m* 10 *f*
——— of the River Plate, 28 *j* 10 *b*
——— Comparison of the Bank of England, with the Price of Consols and French Rentes, 5 *a*. 10 *c*—12 *a* 10 *a*—19 *a* 10 *c*—26 *a* 10 *b*—3 *m* 10 *b*—10 *m* 12 *a*—17 *m* 6 *a*—24 *m* 6 *c*—31 *m* 10 *c*—7 *j* 10 *c*—14 *j* 7 *c*—21 *j* 10 *b*—28 *j* 10 *b*
——— English Bank of Rio de Janeiro, 9 *m* 10 *a*
——— Franco-Egyptian, 27 *a* 10 *a*
——— Hungarian Bank, 21 *m* 10 *d*
——— Fryer's of Birmingham, Sale of to Lloyds Banking Company, 9 *m* 12 *a*
——— Imperial Ottoman, 6 *m* 8 *a*
——— of Russia, 6 *a* 5 *a*
——— Irish Note Circulation, 9 *a* 10 *b*—3 *m* 12 *c*
——— Land Mortgage Bank of India, 13 *m* 9 *a*
——— Lloyds Banking Company, 10 *m* 12 *c*
——— and Purchase of Fryer's Bank, 23 *m* 10 *f*
——— London Joint Stock Bank, New Paddington Branch, 3 *a* 7 *b*
——— Bombay and Mediterranean Bank, 27 *j* 18 *c*
——— and River Plate Bank, 5 *j* 18 *c*
——— and South Western, 4 *m* 10 *a*
——— and Yorkshire, 27 *m* 9 *a*
——— Merchants National Bank of Boston, Defalcations in, 18 *j* 14 *d*
——— National Provincial Bank of England, 10 *m* 12 *a*—5 *j* 18 *c*
——— of Australasia, 24 *j* 9 *b*
——— of Belgium, 19 *j* 5 *a*
——— of Lima, 29 *m* 12 *c*
——— North Eastern Banking Company, 8 *a* 8 *a*—11 *a* 7 *a*—18 *a* 10 *b*
——— Norwich Crown Bank, Further Dividend, 11 *m* 5 *b*
——— Private Joint Stock Banks, Circulation Returns, 25 *a* 9 *d*—20 *m* 9 *a*—25 *j* 11 *a*
——— Scotch and Irish Banks, Monthly Return, 25 *a* 9 *d*—25 *j* 11 *a*
——— Amount of Specie Held by, 25 *a* 9 *d*—20 *m* 9 *b*—25 *j* 11 *a*
——— Standard Bank of British South Africa, 22 *a* 8 *a*
——— State of Shares, *in Every Day's Paper*.
——— Union Bank of London, Suspension of the Manager of the Chancery Lane Branch, 8 *a* 8 *a*
——— New Director, 27 *j* 9 *a*
——— of Scotland, 13 *m* 9 *a*

[illegible], 25 *f*
[illegible], 25 *m* 8 *a*
[illegible], J. C., 15 *a* 6 *a*
[illegible], Henry, 8 *j* 8 *b*
[illegible], Wm. Jun., 11 *m* 7 *f*
[illegible], H. J., 13 *a* 7 *f*
[illegible], Thos., 22 *m* 7 *f*
[illegible], Thomas, 25 *m* 8 *a*
[illegible], Willoughby, 29 *j* 8 *a*
[illegible], Charles Richard Sleeman, 22 *j* 8 *b*
[illegible], William, 29 *m* 7 *f*
—— Fitzmaurice, Earl of Orkney, 1 *j* 5 *d*
—— Fullagar, H., 15 *j* 7 *f*
[illegible], [illegible] *a* 5 *f*
[illegible], [illegible] College, 20 *a* 8 *b*
[illegible], [illegible] *a* 8 *a*
[illegible], [illegible], 15 *m* 6 *a*
[illegible], [illegible], 29 *j* 8 *a*
[illegible], John Thos., 29 *m* 7 *f*
[illegible], Charles and Richard, 8 *m* 9 *f*
Hyland, John, 22 *j* 8 *b*
[illegible], Herbert, 15 *m* 6 *a*
[illegible], Charles Richard, 29 *j* 8 *a*
[illegible], Gilbert, 8 *j* 8 *b*
[illegible], W. and T., 15 *m* 6 *a*
[illegible], Charles, 20 *a* 8 *b*
[illegible], George Lewis, 10 *a* 8 *b*
Orkney, Earl of, 1 *j* 5 *d*
Parminter, J. D., 1 *m* 5 *f*
Pratt, Samuel Luke, 1 *j* 5 *d*
[illegible], Philip Wm. Williers, 25 *m* 8 *a*
[illegible], M., 1 *m* 5 *f*
[illegible], C., 17 *a* 8 *b*
[illegible], Samuel, 15 *m* [illegible] *a*
[illegible], Valentine Bennett, 8 *j* 8 *b*
[illegible], F. and J., 1 5 *j* 7 *f*
[illegible], Thomas, 24 *a* 5 *f*
[illegible]:—
[illegible], T., 8 *a* 8 *a*
[illegible], J., 1 *j* 5 *a*
[illegible], William, 1 *j* 5 *a*
[illegible], G., 1 *m* 12 *d*
Allison and Dodds, 5 *j* 13 *a*
[illegible], Henry, 26 *j* 7 *f*
Anderson, J., 15 *m* 6 *a*
Arbuckle, W., 1 *m* 5 *f*
Argall, Boswarva, 17 *a* 8 *b*
Argles Henry, Jun., 20 *a* 8 *b*
Ashill, John, 8 *m* 9 *f*
Bacon, Charles, 26 *j* 7 *f*
—— Samuel M., 22 *j* 8 *b*
Baerselman, Jan. Wessel Klopman, 29 *m* 7 *f*
[illegible], R., 25 *m* 8 *a*
[illegible], Elisha, 13 *a* 7 *f*
[illegible], S. L., 6 *a* 8 *a*
[illegible], David, 1 *m* 5 *a*
[illegible], T., 6 *a* 8 *a*
[illegible], John, 17 *a* 8 *b*
[illegible], F., 1 *m* 5 *f*
Bennett, Charles, 18 *m* 8 *a*
[illegible], James, 5 *j* 13 *a*
[illegible], W., 8 *a* 5 *f*
[illegible], Rev. John, 18 *m* 8 *a*
Bewicke, Davis, 29 *m* 7 *f*
Bingham, Wm. Henry, 12 *j* 7 *f*
[illegible], M., 24 *a* 5 *f*

—— Birch, Thos., [illegible]
—— Black, J., [illegible]
—— Blakey, Lewis, [illegible]
—— Bottomley, John, [illegible]
—— Boyd, J. M., 17 *m* [illegible]
—— Bradley, Wm. J., [illegible]
—— Bragg, Isaac and Thos., 8 *b*
—— Brock, Wm. Kentwell, [illegible]
—— Brown, John Read, [illegible]
—— Browning, Samuel, [illegible]
—— Brunell, —, 15 *m* 6 *a*
—— Brunton, W., 15 *a* 7 *f*
—— Burgess, William, [illegible]
—— Burnand, Edward, [illegible]
—— Burns, David, 29 *j* 8 *a*
—— Butcher, Sen. and Jun., [illegible]
—— Butterfield, J. G., [illegible]
—— Cadenhead, R., 24 *a* 5 *f*
—— Casey, Mrs. H., or O'Le[illegible]
—— Challoner, Thomas, [illegible]
—— Chambers and Lawson, [illegible]
—— Child, Sydney C., 1 *j* [illegible]
—— Chudleigh and Daniel, [illegible]
—— Church, W., 17 *a* 8 [illegible]
—— Clark, John Finett, [illegible]
—— Clarke, Isaac, 19 *j* 8 [illegible]
—— Clayden, James, 13 *a* 7 *f*
—— Collier, W. J., 4 *m* 12 *a*
—— Connor, J., 19 *j* 8 *b*
—— Corne, J., 27 *a* 8 *a*
—— Coward, Thos. Bro[illegible]
—— Coyle, J., 4 *m* 13 *d*
—— Cullens, J., [illegible] *m* 8 *a*
—— Dashwood, Charles
—— Davids, J. L., 8 *j* 13 *a*
—— Davies, Benjamin, 5 *j* [illegible]
—— David Morgan, 11 *a* [illegible]
—— W. E., 27 *a* 8 *a*
—— Dearkes, George, [illegible]
—— Dear, T., 19 *j* 8 *b*
—— Dent, John, 25 *m* 8 *a*
—— Dickinson, Henry, 13 *a* [illegible]
—— Dodds, W., 5 *j* 13 *a*
—— Dougherty, M., 27 *a* 8 [illegible]
—— Duncan, R., 29 *j* 8 *a*
—— Dundas, C. R. W. D., [illegible]
—— Dunsmore, P., 27 *a* 8 *a*
—— Durrant, Charles Thos., [illegible]
—— Easlea, W., 17 *a* 8 *b*
—— Edgar, R., 15 *j* 7 *f*
—— Edie, W., 15 *m* 6 *a*
—— Edmonds, Paul, 22 *j* 8 *b*
—— Edwards, James, 10 *a* 8 [illegible]
—— Elton, J., 20 *a* 8 *b*
—— Etherington, —, 27 *a* 8 *a*
—— Evans, Thomas, 8 *j* 8 *b*
—— Field, H., 24 *a* 5 *f*
—— Forder, Thos., 19 *j* 8 *b*
—— Fosnett, H., 4 *m* 12 *d*
—— Fowlie, A., 10 *a* 8 *b*
—— Franco, Anna Sophia, [illegible]
—— Fraser, J., 15 *m* 6 *a*
—— Frazer, Elizabeth, 15 *j* [illegible]
—— Freeman, Joseph, 10 *a* 8 [illegible]

Bankruptcies (continued).

—— Leonard, J., 8 *a* 5 *f*
—— Lidbetter, W. H., 22 *m* 7 *f*
—— Lock and Hadwen, 24 *a* 5 *f*
—— Lockey, James, 12 *j* 8 *b*
—— Logan, J., 6 *a* 8 *a*
—— Love, James, 10 *a* 8 *b*
—— Lumley, Capt. W. R., 26 *j* 7 *f*
—— Lyall, Robert, 26 *j* 7 *f*
—— Lyons, Benjamin Bernard, 29 *j* 8 *a*
—— Macdonald, A., 29 *m* 7 *f*
—— Mackay, J., 4 *m* 12 *d*
—— Mackinnan, A. K., 29 *m* 7 *f*
—— Machish, D. C., 12 *j* 7 *f*
—— Mackenzie, F., 15 *j* 7 *f*
—— Mackintosh, R. and A., 26 *j* 7 *f*
—— Malam, Wm., 15 *m* 6 *a*
—— Maneur, Edw., 15 *m* 6 *a*
—— Manley, J. Jackson, 22 *m* 7 *f*
—— Marks, Morris, 1 *m* 5 *f*
—— Martin, D., 25 *m* 8 *a*
——— J., 17 *a* 8 *b*
—— Mason, Joseph, Jun., 20 *a* 8 *b*
—— Mathison, W., 4 *m* 12 *d*
—— Mawson, John, 29 *m* 7 *f*
—— M'Cann, J., 17 *a* 8 *b*
—— M'Gillvreay, D., 15 *j* 7 *f*
—— M'Intyre, Donald, 17 *a* 8 *b*
—— M'Kenzie, A., 1 *j* 5 *e*
——— J. R., 20 *a* 8 *b*
—— M'Millan, R., 17 *a* 8 *b*
—— Medlicott, Edw., 1 *j* 5 *e*
—— Mellis, A., 10 *a* 8 *b*
—— Mellow, John, 22 *j* 8 *b*
—— Melton, John Augustus, 18 *m* 8 *a*
—— Methley, Harriett, 11 *m* 7 *f*
—— Meusch, L., 6 *a* 8 *a*
—— Mickelthwaite, Arthur, 1 *m* 5 *f*
—— Middleton, J. W., 19 *j* 8 *b*
—— Millar, J., 22 *m* 7 *f*
—— Mills, Paul, 15 *m* 6 *a*
—— Mitchell, William C., 27 *a* 8 *a*
—— Moisey, Thomas Christopher, 20 *a* 8 *b*
—— Morey, 18 *a* 7 *f*
—— Morine, C. H., 15 *j* 7 *f*
—— Morris, J., 8 *j* 8 *b*
—— Morton, J., 18 *m* 8 *a*
—— Munden, Joseph, 15 *m* 6 *a*
—— Munn, A., 22 *m* 7 *f*
—— Murray, Matthew, 10 *a* 8 *b*
——— David, 15 *j* 7 *f*
—— Naggier and Hasan, 24 *a* 5 *f*
—— Neilson, Charles D., 10 *a* 8 *b*
—— Newman, Joseph, 28 *j* 7
—— Orpen, Daniel, 22 *j* 8 *b*
—— Owens, George H., 12 *j* 7 *f*
—— Parker, G., 6 *a* 8 *a*
—— Parr, Thomas, 29 *m* 7 *f*
—— Parris, James, 19 *j* 8 *b*
—— Parry, Richard, 15 *j* 7 *f*
—— Pattenden, Horace, 6 *a* 8 *a*
—— Phillips, U., 8 *a* 5 *f*
——— Wm., 22 *j* 8 *b*
—— Plews, George, 12 *j* 7 *f*
—— Poolton, Mary, 22 *j* 8 *b*
—— Povey, Thomas, 17 *a* 8 *b*
—— Prosser, F., 27 *a* 8 *a*

—— Ralph, Joseph, 18 *m* 8 *a*
—— Rankine, G., 4 *m* 12 *d*
—— Read, Paul, 20 *a* 8 *b*
—— Reader, William, 22 *j* 8 *b*
—— Rhodes, A. C., 26 *j* 7 *f*
—— Richardson, Robert, 1 *m* 5 *f*
—— William, 18 *m* 8 *a*
—— Robert, Louis, 17 *a* 8 *b*
—— Roberts, J., 8 *m* 9 *f*
—— Robertson, James W., 5 *j* 13 *a*
—— Robinson, E., 15 *m* 6 *a*
—— Rogers, John, 15 *j* 7 *f*
—— Rose, John Robert, 1 *m* 5 *j*
—— Ross, J. T., 15 *m* 6 *a*
—— W., 29 *j* 8 *a*
—— Rowlands, John, 8 *m* 9 *f*
—— Rylatt, Thomas, 22 *m* 7 *f*
—— Sargent, John P., 13 *a* 7 *f*
—— Schofield, W. W., 26 *j* 7 *f*
—— Scott, Edwin, 11 *m* 7 *f*
—— J. jun., 26 *j* 7 *f*
—— W., 18 *m* 8 *a*
—— Sconce, G. A., 15 *j* 7 *f*
—— Searle, William, 10 *a* 8 *b*
—— Seddon, James, 4 *m* 12 *d*
—— Seymour, Wm. Benj., 12 *j* 7 *f*
—— Shand, W., 18 *m* 8 *a*
—— Sillence, Stephen, 8 *a* 5 *f*
—— Simner, J., 24 *a* 5 *f*
—— Singlehurst, William, 29 *j* 8 *a*
—— Slee, Edwin, 27 *a* 8 *a*
—— Smith, Francis, 22 *m* 7 *f*
—— George, 1 *j* 5 *e*
—— Wm. Henry, jun., 28 *m* 7 *f*
—— Southam, Samuel S., 20 *m* 8 *b*
—— Southcomb, J., 11 *m* 7 *f*
—— Southcombe, John, 18 *m* 8 *a*
—— Soutter, H. & R. M., 11 *m* 7 *f*
—— Sowry, Walter, 13 *a* 7 *f*
—— Speight, W., 1 *a* 8 *a*
—— Staines, J. A., 26 *j* 7 *f*
—— Stead, Henry, 18 *m* 8 *a*
—— Steele and Dick, 4 *m* 12 *d*
—— Stokes, William, 15 *m* 6 *a*—29 *j* 8 *a*
—— Stone, Henry Charles, 20 *a* 8 *b*—8 *m* 9 *f*
—— Stoodle, John, 22 *j* 8 *b*
—— Stuart, W., 8 *j* 8 *b*
—— Summerscales, Thos., 8 *j* 8 *b*
—— Sumner, John, 6 *a* 8 *a*
—— Swan, E. M., 27 *a* 8 *a*
—— Sykes, Edwin, 15 *j* 7 *f*
—— Tallent, Francis, 19 *j* 8 *b*
—— Taplin, James, 6 *a* 8 *a*
—— Taylor, Thomas, 22 *j* 8 *b*
—— Telford, W., 8 *m* 9 *f*
—— Thomas, Wm. jun., 17 *a* 8 *b*
—— Thompson, Alex. Charles, 11 *m* 7 *f*
—— Thomson, Rev. R. B., 25 *m* 8 *a*
—— Tod, W. J., 8 *m* 9 *f*
—— Tucker, William, 17 *a* 8 *a*
—— Turner, H., 8 *m* 9 *f*
—— Veitch, J., 13 *a* 7 *f*
—— Villiers, Edmund, 11 *m* 7 *f*
—— Vodrey, Wm. Leveson, 15 *j* 7 *f*
—— Von Schmitt, Gerard, 22 *m* 7 *f*
—— Waites, Arthur Edmund, 10 *a* 8 *b*

—— Wall, John
—— Wallace, J.,
—— Wemnell, Henry,
—— Weston, R. D.,
—— White, A., 13
—— Wilkins Charles
—— Williams, G., 24
—— Wilson, E. H.,
—— Wingrove, S.,
—— Winton, H. J. L.,
—— Witcomb, W. H.
—— Wolstenholme,
—— Woodman, James
—— Wright, R., 17 *a* 8 *b*
—— Young, A. C., 15 *m*
—— D., 5 *j* 13 *a*
Bankrupcy of a Peer,—Case
22*a* 13 *f*
BANKRUPTCY COURT,—
—— *re* Angerstein, 20 *a* 11
—— Abbott, Walter, 21
—— *re* Ash, 28 *m* 11 *d*—
—— *ex parte*, Brett *re*
11 *c*
—— *re* Plummer, 11 *j*
—— *re* Brocas and New
11 *e*
—— Brown, Major Gen.,
—— *re* Camroux and
—— Carvill, J. A., 27 *a* 11
—— *re* Charles, 9 *m* 11
—— Coopman, Henry,
—— *re* Culpeck, 20 *a* 11
—— *ex parte* Davis, *re*
—— Day of Sittings,
11 *e*—8 *a* 13 *f*—9 *a* 11
—12 *a* 11 *f*—13 *a* 11
—17 *a* 11 *e*—18 *a* 13
—22 *a* 13 *e*—23 *a* 11
—26 *a* 11 *e*—27 *a* 11
—1 *m* 11 *e*—2 *m* 11
6 *m* 13 *f*—7 *m* 11 *f*—8
13 *f*—11 *m* 11 *f*—13
15 *m* 11 *e*—16 *m* 11 *f*
20 *m* 13 *f*—21 *m* 11 *f*
24 *m* 11 *f*—25 *m* 11 *e*
29 *m* 11 *f*—30 *m* 11 *f*
3 *j* 13 *f*—4 *j* 11 *f*—5
11 *e*—8 *j* 11 *f*—10 *j* 13
—13 *j* 11 *e*—14 *j* 11 *e*—
18 *j* 13 *d*—19 *j* 11 *e*—20
22 *j* 11 *f*—24 *j* 13 *f*—25
27 *j* 13 *e*—28 *j* 11 *f*—29
—— *ex parte* Dear *re* White,
—— D'Epineuil, Le Comte,
—14 *j* 11 *c*
—— *re* Elliot, 2 *m* 11 *c*
—— Fereday, Alfred,
—— *re* Garstin, 15 *a* 13 *e*
—— *re* Gibbs and Gibbs,
—— *re* Gumphecht 21 *j* 11
—— Hamilton, Angus,
—— *re* Hatton, 27 *m* 13 *c*
—— *re* Heisch and Dobb,
—— Henderson, Arthur,
—— *re* Heymann, 9 *a* 11

[illegible] 17 e—11 m 11 b

[illegible] 17 e
[illegible] 17 m 11 e
[illegible] Examination, 10 a
[illegible] Examination, 10 m
[illegible] 6 a 15 d—1 j 11 e
[illegible] Hoare, 30 a 11 d
[illegible] and Rumboll, 4 j
[illegible] and Wife, 26 j 11 e
[illegible] m 11 e
[illegible] 15 j 7 a
[illegible] j 11 d—28 j 11 d

[illegible] m 18 e
[illegible] 17 a 11 e—25 m 11 c
[illegible] m 11 d
[illegible] Last Examination, [illegible] a 5 b—11 m 7 f—18 m [illegible] 5 a—5 j 13 a—8 j 8 b—

[illegible] Composition, 28 m 11 b
[illegible] Examination, 22 a 13 c—

[illegible] 27 j 13 c
[illegible] 8 a 5 f—6 a 8 a—[illegible] 7 a 8 b—20 a 8 b—24 a [illegible] 4 m 12 d—8 m 9 f—[illegible] 8 m 8 a—22 m 7 f—[illegible] 15 c—5 j 13 a—8 j 8 b [illegible] 19 j 8 b—22 j 8 b—26 j

[illegible] Personal Advance Com-
[illegible] e
[illegible] j 13 c
[illegible] 1 m 11 e
[illegible] Jackson, 10 j 18 b
[illegible] a 11 c
[illegible] S., Examination, 22 a
[illegible] Examination, 17 a

[illegible] Carvill, 20 j 13 c
[illegible] re Fetza, 4 j 11 c
[illegible] Meeting, 1 j 11 e
[illegible] 31 m 11 c
[illegible] 1 e
[illegible] 25 m 11 c
[illegible] 26 j 11 e
[illegible] Meeting, 21 m 11 c—
[illegible] for Discharge, 24 a
[illegible] m 11 c
[illegible] amination, 12 a 11 e—
[illegible], for Committal, 23 a
[illegible] idation, 13 a 11 e
[illegible] of Receivers, 19 j

Bankrupcy New Act, 7 j 10 c
Baptist Associations of Notts, Derby and Lincolnshire, Session, 25 m 12 c
Baptism of the Infant Daughter of the Crown Prince of Prussia, 7 j 10 b
Baptismal Fees, Notes about, 2 a 4 d—3 a 13 f
Baptismal Service and the Athanasian Creed, 15 a 10 b
Bareilly Mission, 24 m 6 b
Barking New Schools, Laying the First Stone of, 30 m 4 f
Barnes Common, 31 m 12 c—3 j 9 c—5 j 14 f—6 j 5 c—7 j 11 c—8 j 12 d
Barnetts, Hoares & Co., on the Circulation of the Notes of the Commercial Bank of England, New Extinct, 17 a 10 f
Barry, Alfred, on King's College London, 21 m 6 f
Barry, Maltman, on the French Communists in England, 2 a 8 b
Barton, Jas., on the Fraudulent Letters of Credit, 3 m 10 a
Bass (M. T.) Beer v. Cider, 11 a 10 d
Batchelor (G. B.) Denying the Intended Sale of Leicester Square, 24 m 10 c
Bateman-Champain (Major John) on Economic Telegrams, 3 j 8 a
—— on the Famine in Persia, 12 a 10 f—6 m 8 f
Bates (—) and the Ballot, 11 j 11 f
Bath, G. B. Airey, Created a Member of the Order of, 19 j 8 a
—— Liberal Demonstration at, 3 j 9 b—6 j 5 f—7 j 11 f
—— and West of England Society, 20 m 13 d—5 j 13 b—7 j 8 a
Bathing at Oxford, Notes about, 4 m 5 f
Banat, Description of, 14 m 6 d
Bauer Mystery, *see* EXTRAORDINARY STORY.
Bavaria:—Closing of the Diet, 30 a 5 b
Baxter, Rose, Norton, and Co., Letter to Major Jocelyn, 10 a 12 d
Beck (Wm.) on Sun Worshippers, 25 j 7 e
Bedford Peerage—Grant of Precedence to the Family, 29 j 8 a
Beer v. Cyder, 11 a 10 d
Beer, Free Trade in, 30 m 7 f
Bees Wax, State of the Market, 10 m 12 c
Behr (F. B.) on the Government Securities Trust Company, 13 j 7 a
Beke (Charles) on Dr. Livingstone, 20 j 5 c—7 m 7 f
Belfast, Deputation to Invite Mr. Gladstone to a Banquet at, 11 a 10 d
BELGIUM:—
—— Academical Centenary, 29 m 5 a
—— Commercial Treaty with France, 10 a 12 a
—— Elections, 12 j 5 b
—— Miscellaneous News, 18 a 7 a—25 a 7 b—30 a 5 b—11 m 5 a—18 m 7 b—29 m 5 a—30 m 5 b
—— Roman Catholic Electoral Meeting Dispersed by the Mob, 21 m 5 b
—— Trades Union Inhibition, Abolition of, [illegible] a 5 a
Belgrave Hospital for Children, Annual Meeting, 16 m 10 c

... on Private Bill Legislation, 4 *a* 7 *b*
... Royal Tribunal, Appeal for a Day in ... for, 26 *j* 9 *f*
... (Robert) on English Governesses in Ber... 27 *m* 11 *d*
... Beacon Tin Mining Company, 27 *m* 9 *a*
... Judgment, 10 *j* 12 *b*
... Times on, 11 *j* 12 *f*
—— Notes about, 20 *j* 5 *f*—27 *j* 12 *f*—29 *j* 11 *a*
—— the *Record* on, 15 *j* 11 *d*
... of Services at Frome Church on the Decision, 28 *j* 11 *b*
... (John, Sheriff) on Flogging in Newgate, 16 *a* 5 *d*
... (Sir Stratford) Testimonial to, 20 *a* 5 *f*
... (Geo. Cavendish) on the Completion of St. Paul's, 25 *m* 9 *f*
... (Count) Decree on Polish Exiles, 17 *m* 7 *b*
... (Rev. W.) on the Athanasian Creed, 1 *a*
... 20 *m* 7 *d*
... Curious Case of Stone Throwing ... 27 *m* 5 *d*
—— Without Water, 22 *j* 8 *a*
... Floating Dock, 25 *j* 9 *f*
... (Professor Montague) on the Treaty of Washington, 29 *m* 7 *b*
—— Note on the Treaty, 31 *m* 12 *c*
... (—) on the Roumanian Railway Obligations, 9 *a* 10 *a*
... (J.) on Mining Enterprise in Utah, 12 *j* 10 *b*
... (Henry) Albert Gold Medal Awarded to, 10 *j* 12 *c*
... Museum, 29 *m* 10 *f*—5 *j* 14 *d*
—— Arrangements for Opening, 12 *j* 7 *f*—17 *j* 11 *c*—21 *j* 9 *f*—24 *j* 11 *f*
—— Admissions on the first day of its being open free, 26 *j* 7 *d*
—— Notes about, 29 *j* 5 *c*
—— Opening Ceremonial and Procession to, 25 *j* 5 *a*
—— Prince of Wales' Letter on His Reception, 27 *j* 9 *f*
—— Sir Richard Wallace's Loan to, 22 *j* 5 *c*
... Bill, 15 *j* 5 *d*
Bibby (A.) What is Great Britain, 30 *a* 10 *f*
Bible, New Translation :—
—— New Testament Revision and Lord Salisbury, 6 *j* 12 *a*
—— Revisors Meetings, 17 *a* 8 *a*—22 *m* 7 *c*—28 *m* 9 *f*—26 *j* 9 *f*
—— Old Testament Revisors, Meetings, 20 *a* 5 *c*
Bills of Exchange, Stamp Office Returns, 10 *j* 6 *c* ... 21 *j* 4 *f*
Birds, Protection of, Notes about, 6 *j* 12 *c*—21 *j* 10 *f*
Birmingham, the Corporation Art Gallery and Free Library to be Opened on Sundays, 8 *a* 9 *c*
—— Prince Arthur's Visit to, 6 *j* 5 *d*—14 *j* 9 *f*—25 *j* 12 *c*—26 *j* 5 *c*—27 *j* 7 *f*
—— Rose Show at, 27 *j* 7 *f*
—— Town Hall Lent to Mr. Bradlaugh for his Lecture, 8 *a* 9 *c*
BIRTHS :—In consequence of the Registrar-General having a complete Alphabetical List from 1837, of all Births in the British Dom... 16
... (Co...
... abroad, which ... the Office in ... expedient to insert ... advertised in the ...
—— Princess Imperial ... 24 *a* 5 *b*—26 *a* 5 *b*
Births, Marriages and D... ral's Quarterly Return, ...
Bishop of London's Fund ... Circular about, 13 *a* 7 *f*
—— Annual Conference ...
—— Meetings, 15 *m* 12 *f*
—— of Winchester's Speech, 9 *f*
Bismarck (Prince) and the ...
Black (Mrs.) Byron's ... BYRON.
Blackwall (Dr. Elizabeth) ... Society, 15 *m* 12 *d*
Blake (Miss Jex) on the ... Women, 27 *a* 12 *b*
Blasphemy Traced Home ...
Blews and Sons on the ... Manager, 6 *m* 8 *c*
Blind, Home Teaching Soc... ing, 29 *m* 5 *c*
—— Association for Pro... Annual Meeting, 25 *j* 10 ...
—— London Society for ... sary, 2 *m* 9 *f*
Blood Relationship, Mr. ...
Bocquet (J. B.) on the ... 21 *m* 10 *f*
Bohemia :—Elections, ... 11 *a*
—— Inundations, 28 *m* 5 ...
—— Subscriptions for the ...
—— Opening of the Diet, ...
Bolivian Steam Naviga...
Bombay, Health of, 18 *m* ...
Bone Cave in Yorkshire, ...
Booker (Eustace) on Sa...
Books, *Times* Column of ... Editions, 2 *a* 10 *c*—5 *a* —8 *a* 10 *c*—16 *a* 12 ... 13 *a* 12 *f*—16 *a* 12 *c*—... *a* 12 *f*—24 *a* 8 *c*—25 ... *c*—29 *a* 10 *c*—30 *a* 5 *c* ... *m* 14 *c*—8 *m* 14 *c* & *f*—... *m* 12 *f*—13 *m* 10 *c*—14 ... 12 *c*—17 *m* 8 *a*—18 *m* 12 ... *f*—23 *m* 12 *f*—24 *m* 12 ... —28 *m* 8 *c*—30 *m* 8 *a*— ... 12 *f*—5 *j* 11 *b*—6 *j* 12 *f*— ... & *f*—10 *j* 10 *b*—12 *j* 12 *f*— ... 17 *j* 10 *c*—18 *j* 10 *b*—... ... 14 *f*—26 *j* 12 *f*—27 *j* 10 *c*—
—— Chartulary of Cashel, ... Presented to every ... Club by the Marquis of ... 4 *a* 7 *c*
—— Library of the Lord ... Motteley Collection, 25 ...
—— Price Sale List of ... sey, 26 *j* 7 *f*—27 *j* 12 *f*—

...by Lord Derby,
...Charity Organisa-
...13 b
...ical Peace Jubilee see
...Counts Out, 13 j 6 c
...Statesmen of Committees,
...ance and Germany, 20
...ce France, 27 j 8 d
...6 a 7 c
...Opening of, 19 j 10 a
...Monarchy v. Republican-
...ism, 8 a 9 c
...8 a 7 b—13 a 12 a—17 a
...—14 m 14 b—7 j 5 b—
...7 b
...—21 m 5 b—13 j 5 b—
...Return of the Emperor
...Passengers on Board
...Proceedings, 17 m 5 b
...13 j 5 b
...7 c—28 j 12 b
...Banda Oriental
...England, 23 a 5 b
...for the Return of the
...5 b—24 a 10 a
...Evidence on the Crimi-
...ity, 30 a 12 c
...—17 m 5 b
...23 a 5 b—30 a 12 c—7 j
...Company, 13 a 10 a
...y, 8 a 8 a
...rade in Beer, 30 m 7 f
...r, 19 j 7 b
...ritanism, 10 a 9 f
...ania, 12 a 10 f
...ership of the Duchy of
...—18 a 8 c
...from the Staffordshire
...College Dublin Bill, 23 a
...j 16 b
...Notes about, 22 m 5 f
...erce, Annual Meeting,
...Metals, 22 m 7 c
...ty, Meeting, 28 m 11
...epol, Notes, 6 m 8 c
British Diplomatists—Case of "Lord [illegible]," 5 c
—— Empire Mutual Life Assurance Company, 3 a 7 b
—— Home for Incurables, 13 a 11 f
—— Annual Meeting, 17 m 7 f
—— Medical Benevolent Fund, 5 j 13 a
—— Donation from the Queen, 11 a 7 b
—— Museum, Re-opening of, 7 m 9 f
—— Accounts of, 15 m 4 d
—— Exclusion of Babies from, 26 m 10 c
—— Spirits and Beer, Return of Distillation of, 25 m 5 b
—— Society for Propagating the Gospel among the Jews, 14 m 12 f
—— and Foreign Bible Society, Annual Meeting, 2 m 5 d
—— Marine Insurance Company, 21 j 10 a
—— Sailors' Society, Annual Meeting, 3 m 10 d
—— School Society, 7 m 7 f—10 m 14 d
—— Unitarian Association, 25 m 6 c
—— Water and Gas-Works Company, 25 m 7 a
Brocoli Growers and Small Tithes, 23 m 5 b
Brodrick (Geo. C.) on the Representation of Bath, 7 j 11 f
Brogden (Alex.) on the Channel Communication, 21 m 10 c
Brooks (John) Price Sale List of his Ancient and Modern Pictures, 27 m 11 f—29 m 7 a
Brown (Charles J.) on the Free Church of Scotland, 15 j 5 d
—— (John) & Co., (Limited), 13 j 7 a
Browne (G. F.) on University Local Examinations, 18 m 7 f
Browning (Robert) his New Poem, 18 a 6 f
—— (Oscar) and Spencer Lyttelton on Particular Perils, 3 m 11 f
Bryce (Professor) on Manitoba, 22 m 4 c
Bubble Companies, 30 a 10 b—3 a 10 a
Buckland (Frank) on Zoology, 27 m 8 c
Buenos Ayres, Miscellaneous News, 3 a 7 c
Builders and Householders, 4 j 12 c
—— Benevolent Institution, 25 m 6 c
Building Societies Bill, Deputation to Government about, 4 m 11 b
—— Trade, Disputes in, 28 m 6 f
—— Meeting of Workmen to Establish Rules, 15 m 12 c
Bulgaria—Exarch of Invested with Office, 17 a 12 a
—— Ministerial Changes, 17 a 12 a
Bullion Movements, Notes about, 10 a 12 a
Bullock (W. H.) on the Bombardment of Mezieres, 28 m 6 c
Burchell (Wm.) on Juries, 11 j 6 f
—— on the New Juries Bill, 19 m 12 f
Burdett Coutts (Baroness) on the Completion of St. Pauls, 21 m 8 b
—— on the Protection of Birds, 6 j 12 c—13 j 10 b
Burges (—) as the Architect of St. Pauls from his Work at Worcester College, 20 m 7 d
—— (W.) on the Completion of St. Paul, 27 m 7 d—15 m 8 a
Burgoyne (Sir John) Castle-hill Fort to be named Burgoyne Fort after, 30 m 9 f

Buckingham House, 11 *f* 11 *f*
Buenos Ayres Embassy, 9 *m* 5 *a*—10 *m* 7 *b*—25 *m* 6 *c*—30 *m* 9 *f*—5 *f* 10 *f*—6 *j* 8 *b*—7 *j* 10 *a*—20 *j* 8 *f*
—— Reception of, by the Queen, 22 *j* 5 *e*
Burning a White Woman Alive, for Marrying a Negro in Montgomery, 26 *j* 5 *f*
Burns (Dawson) on the Permissive Bill, 11 *m* 8 *c*
Burrow and Butson Mining Company, 8 *j* 10 *a*
Bury (Lord) on the Rumoured Secret Treaty, 1 *a* 5 *e*
—— on Volunteer Adjutants, 26 *j* 12 *c*
—— (Mrs.) Price Sale List of her Collection of Water Colour Drawings, 8 *m* 12 *f*
Bute, Marquis of, Wedding Gift to the Gramnian Club, 4 *a* 7 *e*
—— Marriage Ceremony and Rejoicings, 17 *a* 12 *c*
—— Preparations at Cardiff for the Marriage Festivities, 6 *a* 5 *b*
—— Rothesay, Bute and Ayrshire, 9 *a* 5 *b*
Butt (Isaac) on the Irish Convention Act, 7 *m* 7 *e*
Byron's "Maid of Athens," Donations for, 9 *a* 10 *f*—13 *a* 10 *b*—20 *a* 11 *b*—13 *m* 9 *f*

C.

Cab Reform in Paris, 18 *a* 13 *a*
—— Drivers' Benevolent Association, Meeting to Consider Grievances, 25 *a* 9 *f*
—— Grievance, 26 *a* 7 *f*
—— Protection Association, Deputation to Government for a Redress of Grievances, 22 *j* 8 *f*
—— Waiting Rooms for, at Railways, 14 *j* 9 *f*
Cabs, Threatened Strike of, 1 *a* 7 *f*
Cabinet Councils, Meetings, 5 *a* 9 *f*—6 *a* 9 *f*—10 *a* 9 *f*—15 *a* 11 *e*—22 *a* 11 *e*—29 *a* 11 *e*—3 *m* 9 *d*—7 *m* 9 *f*—9 *m* 9 *f*—11 *m* 9 *f*—14 *m* 11 *f*—28 *m* 9 *f*—29 *m* 9 *f*—3 *j* 11 *f*—4 *j* 9 *e*—6 *j* 9 *f*—10 *j* 11 *f*—11 *j* 11 *f*—13 *j* 9 *f*—17 *j* 11 *e*—24 *j* 11 *e*—27 *j* 11 *e*
—— Lord Halifax's Absence from, 29 *m* 9 *f*
California, Planting of Forest Trees in, 25 *a* 6 *e*
Caird (James) on Our Meat Supply, 12 *a* 5 *e*
—— on Home Grown Sugar, 25 *m* 7 *c*
—— on Tenant Right, 15 *a* 12 *a*
—— in Scotland, 1 *a* 8 *e*
Calcutta Sanskrit College, Notes about, 15 *a* 12 *f*
Calvert (Frederick) on Private Bill Legislation, 2 *a* 9 *a*
CAMBRIDGE UNIVERSITY:—
—— Archdall-Gratwicke Memorial, 28 *m* 9 *f*
—— Arts School Board, 27 *a* 7 *d*—13 *m* 7 *e*
—— Birmingham Memorialists, Reply on Higher Education, 3 *j* 12 *b*
—— Browne (Sir Wm.) Medals, 22 *m* 7 *a*
—— Burney Prize, Award, 21 *j* 5 *d*
—— Caius College Examinations, 5 *a* 5 *f*
—— Election, 8 *j* 12 *d*
—— Candidates Passed Examination, 11 *j* 12 *d*
—— Commencement, 19 *j* 8 *b*
—— Congregations, 17 *j* 12 *e*—21 *j* 5 *d*
—— Degrees Granted, 6 *a* 12 *d*—12 *a* 12 *a*—15 *a* 7 *d*—26 *a* 7 *f*—11 *m* 8 *c*—24 *m* 9 *f*—7 *j* 7 *f*—17 *j* 12 *e*—21 *j* 8 *d*
—— by Different Colleges, 17 *j* 12 *e*
Cambridge [illegible]
—— Degrees, Examin[illegible]—28 *m* 12 *e*—30 *m* [illegible] *f*—13 *j* 5 *f*
—— Honorary Can[illegible]
—— New Statute ab[illegible]
—— Downing College [illegible] *j* 12 *e*
—— Elections, 13 *j* 5 *f*
—— Examiners, 11 *m* 8 *e*—[illegible]
—— Examinations, 18 *m* [illegible]
—— Remodelling, 18 *m* 7 *f*—[illegible]
—— Exhibitions, Awards, [illegible]
—— Fitzwilliam Museum, [illegible]
—— Graces, 27 *m* 11 *f*—[illegible]
—— Hare Prize, Subject, [illegible]
—— Hebrew MSS., Super[illegible] 24 *m* 9 *f*
—— Herschel (Sir John) [illegible]
—— Indian Languages T[illegible]
—— International Law S[illegible] *j* 12 *e*
—— Jesus College, 31 *m* [illegible]
—— Kerrick Donation, [illegible]
—— King's College, Two [illegible] Presented to, 1 *a* 10 *a*
—— Law and History Trip[illegible] sider, 24 *m* 9 *f*
—— Lectures, 5 *a* 5 *f*—15 [illegible] 7 *a*—27 *m* 11 *f*
—— Length of Residence, [illegible]
—— Library Notices, 14 [illegible]
—— Lightfoot Scholarsh[illegible] amination, 15 *m* 9 *e*
—— Magdalen Open Sch[illegible] *a* 5 *d*
—— Matriculation, 15 *m* [illegible]
—— Maurice Memorial, [illegible]
—— New Statutes, 3 *m* [illegible]
—— Newton (Sir Isaac) [illegible] by Earl Portsmouth, [illegible]
—— Oriental Triposes, [illegible]
—— Physical Science at, [illegible]
—— Porson Prize, 21 *m* 11 [illegible]
—— Powis Medal, 21 *m* 11 [illegible]
—— Prize Exercises, Recita[illegible]
—— Proctors, 24 *m* 9 *f*
—— Professor of Moral Ph[illegible] 12 *a* 12 *a*
—— Election, 1 *m* 12 *d*
—— Professorship of Lat[illegible]
—— Public Health Bill, [illegible]
—— Queen's College, Sch[illegible] *a* 5 *c*
—— "Rede" Lecture, 25 *m* [illegible]
—— Memorial Window for, [illegible]
—— Reply to the Birmingham [illegible]
—— River Cam, Discussion on [illegible]
—— St. Catherine's College, [illegible] 12 *d*—12 *j* 5 *f*
—— St. John's Elections, [illegible]
—— College, Exhibitions, [illegible]
—— School of Experimental [illegible]
—— Semetic Languages T[illegible]
—— Statistics of the Univer[illegible]
—— Subscription, 3 *m* 12 *d*
—— Tancred Charities, 24 *m* [illegible]

—— Gloucester and Berkeley, 16 *a* 12 *d*
—— Grand Junction, 6 *j* 12 *c*
—— Proposed Ship across Florida, 5 *j* 6 *c*
—— Regents, 25 *a* 9 *c*
—— Suez, Increased Duties for, Prohibition by the Khedive, 24 *j* 7 *b*
—— Traffic of, 3 *a* 6 *f*—8 *a* 8 *c*—10 *a* 2 *j*—23 *a* 10 *b*—29 *a* 8 *c*—14 *m* 11 *f*—20 *m* 12 *d*—22 *m* 7 *c*—8 *j* 14 *c*—5 *j* 13 *c*—7 *j* 10 *f*—8 *j* 10 *f*—11 *j* 14 *c*—17 *j* 8 *a*—19 *j* 7 *c*—26 *j* 11 *d*—27 *j* 9 *c*—29 *j* 12 *b*
—— *v.* Railways, 17 *j* 12 *d*
Canterbury (Abp. of) on the Athanasian Creed 15 *a* 10 *b*
—— Dinner at Lambeth Palace, 3 *m* 11 *c*
—— Movements, 16 *m* 9 *c*
—— Conservative Demonstration at, 15 *m* 12 *c*
—— Degrees, 27 *j* 7 *c*
Cape Copper Mining Company, 16 *m* 7 *a*
—— Mail Service, 6 *m* 12 *b*
CAPE OF GOOD HOPE:—
—— Commercial News, 28 *a* 10 *f*—17 *m* 7 *c*—19 *j* 12 *c*
—— Diamond Fields, 20 *a* 9 *a*—23 *a* 10 *f*—26 *a* 10 *b*—21 *m* 11 *c*—25 *m* 7 *b*—11 *j* 6 *c*—19 *j* 12 *c*
—— Marriage with Deceased Wife's Sister Bill, Withdrawn, 19 *j* 12 *c*
—— Miscellaneous News, 16 *m* 5 *b*—11 *j* 6 *c*
—— Opening of the Colonial Parliament, 21 *m* 11 *c*
—— Proceedings in Parliament, 19 *j* 12 *c*
—— Railways, 19 *j* 12 *c*
—— Revenue and Expenditure, 17 *m* 7 *c*
—— Robbery of the Mail Bags, New Rush, 19 *j* 12 *c*
—— Ship News, 23 *a* 10 *f*—21 *m* 11 *c*—11 *j* 6 *d*—13 *j* 5 *b*—19 *j* 12 *c*
—— Thanksgiving Day Observed at, 16 *m* 5 *a*—17 *m* 7 *c*
Capel (M.) on Ritualism, 14 *m* 12 *f*
Captain, Proposal to place a Painted Window in Westminster Abbey to the Memory of the Officers and Men who went down in, 26 *j* 9 *f*
Capuchin Monk's Will, 6 *j* 5 *d*
Cardull (W.) on Baptismal Fees, 3 *a* 12 *f*
Cardamoms, State of the Market, 12 *a* 10 *d*—10 *m* 12 *c*—11 *m* 10 *f*
Cardiff, Competition for the Governor of, 11 *a* 5 *a*
Carlisle Cathedral, Visitation, 29 *m* 5 *d*
Carpenter (Dr. Alfred) on Sewage Farms and the Public Health, 30 *a* 7 *f*
Castor Oil, State of the Market, 12 *a* 10 *d*—10 *m* 12 *c*—28 *j* 10 *c*
Cathcart (Lord) on the Cross Benches, 7 *j* 7 *c*
Cat Show at the Crystal Palace, 16 *m* 8 *c*
Cats, New Use for, 31 *m* 4 *f*
CATTLE:—
—— Disease in Kent, 14 *m* 6 *f*
—— Official Returns, 21 *m* 10 *c*—22 *m* 6 *f*—12 *j* 9 *c*—14 *j* 7 *c*
—— Foreign Market, 16 *m* 6 *f*—5 *j* 14 *c*
—— Importation of Foreign, Deputation to Government about, 1 *m* 9 *c*
—— Meeting of the Devonshire Chamber of Agriculture on the Import of Diseased, from Ireland, 8 *a* 11 *c*

[illegible] Lambeth, 11 m 10 d
—— Notices about, 1 j 5 d
—— Prizes in France, 6 a 5 c—15 a 6 c—27 a 7 c—1 m 14 b—26 m 8 c—2 j 12 b
—— in the Provinces, 8 m 12 c—18 j 12 b
—— Ploughing in India, 20 m 7 b
—— Improvement in France, 24 j 14 b
—— Royal Dublin Society Spring Show, 11 a 11 c
—— Society, at Aughley Red Farm, 8 j 11 d
—— in Scotland, 25 m 5 c
—— Shorthorns at Boston, 6 a 12 f
—— Trade, State of the Market, 1 a 4 f—2 a 5 c—3 a 7 b—4 a 7 b—5 a 10 d—8 a 8 c—9 a 10 c—10 a 10 f—11 a 7 f—12 a 10 b—15 a 8 c—16 a 10 b—17 a 10 c—18 a 8 b—19 a 10 d—20 a 10 f—22 a 8 c—23 a 10 c—24 a 10 f—25 a 9 f—26 a 10 d—29 a 9 b—30 a 10 c—1 m 10 f—2 m 7 f—3 m 10 c—6 m 8 d—7 m 10 f—8 m 12 c—9 m 10 f—10 m 12 c—11 m 10 d—18 m 9 c—14 m 12 c—15 m 6 c—16 m 6 f—17 m 6 b—20 m 2 c—21 m 7 c—22 m 6 b—23 m 7 b—24 m 6 f—25 m 8 f—27 m 9 f—28 m 10 d—29 m 10 f—30 m 8 b—31 m 10 c—3 j 8 c—4 j 10 b—6 j 6 f—7 j 10 c—10 j 9 b—11 j 12 f—12 j 10 f—13 j 7 b—14 j 7 c—17 j 8 b—18 j 12 d—19 j 10 c—20 j 7 c—21 j 10 c—24 j 9 f—25 j 11 b—26 j 10 c—27 j 9 c—28 j 10 c
—— (Mr.) Invitation to Geologists, 2 a 8 c
—— Obituary—Death of Mrs. Sarah Bowen, at Haverford West, 8 j 14 c
—— Ann Gilchrist, at Canterbury, 22 a 10 a
—— Mrs. Cooper of Cumnor, 21 m 10 f
—— Ann Atkinson, 26 a 12 b
—— Female Pauper in Isleworth Union, Aged 104 Years, 29 a 5 c
—— Mrs. Grace of Aylesbury, 30 a 7 c
—— Mrs. Shafto, 2 a 8 d
—— Ann Slocomb, 29 a 5 c
—— Thomas Taynton, 28 j 10 a
—— Central Chamber of Agriculture, Annual Meeting, 7 m 7 b—10 m 12 b
—— Criminal Court, Opening of, 5 a 11 f—8 a 12 c—20 a 11 d—4 m 11 d—7 m 11 a—8 j 10 f
—— Recorder's Charge, 9 a 11 d—7 m 11 d
—— Release of Hon. Henry Bourke, from serving on the Grand Jury, 9 a 11 d
—— Central London District School at Hanwell, Annual Inspection, 29 j 5 c
—— Cheese, 14 j 4 d
—— Steamer Accidents, 14 j 4 d
—— Company, 11 j 12 c
—— Chaplain (John Bateman) see BATEMAN
—— Chancery Fund Bill, 20 m 12 c
—— Notes about, 1 a 8 f
—— Notices about, 2 a 5 d
—— Official Correspondence about, 5 j 10 f
—— Suitors' Fund, 3 a 11 b
—— Channel Communication with France, the Tunnel Project, 1 a 8 a—2 a 9 c—5 a 5 d
—— Communication, see FRANCE
—— Passage, 30 m 5 a—29 j 12 c
—— Notes about, 22 a 9 f—18 m 10 b—25 j 4 c
—— Charities Legacies of Mr. Holme, 25 j 11 f
—— Charity Organization Society, Deputation to the Lord Mayor, 1 m 10 c
—— Cheese Quality, Cause of Variation in, 7 c
—— Smith's Cheese
—— and Butter
—— Meetings, 6 j 12 d—
—— Notes about, 11 j
Charterhouse Annual
—— Dramatic Entertai
—— Last Holydays in
—— Closing Season in
—— Old and New, Ancient
Cheap and Wholesome Food,
Chelsea Old Church, Restor
a 11 b
—— and Lambeth Water
Cheltenham College Election
—— Prizes, 28 j 7 f
Chereak (M.) and his Pro
Chesney (Charles C.) on the
sion, 27 m 6 c
Chevalier (M.) on Cha
Chicago, Building at, 18 j 1
—— Relief Fund, Notes about
Chichester Training Ship,
in, 27 j 9 f
Children's Hospital, 19 j 10 f
Chili, Congress Assembled,
—— Postal Convention
10 a
Chillington Iron Company,
CHINA:—
—— Commercial Intelligence
—1 j 5 a—11 j 14 a—15 j
b—29 j 5 a
—— Marriage of the Emp
—— Trade in, 9 a 12 c—
China and Ornamental Fi
of Mr. Cope's Collection,
—— Galla, State of the M
Chinese and Japanese
Chivalry in the Ch
School for Girls,
Cholera, Indian Mode of
—— Notices about, 28 j 5 b
—— Prospects of, 22 a 7
—— Report on the
Europe, 27 j 12 b
Christ Church Ragged Sch
in the Country for, 18 j
Christ's Hospital—the
m 12 f
—— Removal of, Notes about
—— Notices about, 11 m 5
—— Offer of their Land
the Mid London Railway,
—— Procession of the Boy
House on Easter Tuesday,
Christian Era, Dr. Oppert on,
—— Evidence Society, 5 j 12
—— Vernacular Education
Annual Meeting, 14 m 12 f
Christie (Dr.) on the Dengue
—— (Dr. James) on the Ha
24 m 10 d
Church (Dean) on the Comp
15 m 8 a
—— on the Proposal of the

Civil Actions (*continued*).

—— Armstrong *v.* Stokes and others, 17 *j* 13 *b*—18 *j* 13 *a*

—— Ashwell and Wife *v.* Dobree, 17 *j* 13 *b*

—— Aspden *v.* London and North Western Railway, 5 *a* 11 *b*

—— Aste and another *v.* Francke, 6 *m* 13 *d*

—— Atlantic and Great Western Railway *v.* Moran, 24 *a* 11 *d*

—— Attorney, in the Matter of, 16 *a* 11 *c*—18 *a* 13 *c*—24 *a* 11 *c*—26 *a* 11 *b*—31 *m* 11 *b*

—— Attorney General *v.* Jones, 18 *a* 13 *c*—19 *a* 11 *d*

—— *v.* Campbell and others, 28 *a* 11 *c*

—— *v.* Great Eastern Railway, 26 *a* 11 *c*

—— Auckland (Lord) *v.* Westminster District Board of Works, 30 *m* 11 *a*

—— Austen *v.* Cull, 4 *j* 11 *c*

—— Ayre (John Bennet) in the Matter of, 12 *j* 11 *b*—14 *j* 11 *d*

—— Baker *v.* Trickett, 27 *m* 13 *b*

—— Baldwin *v.* Casella, 27 *m* 13 *b*

—— Bank of Egypt *v.* Bennett, 29 *a* 11 *c*

—— Barnes *v.* Akroyd, 29 *a* 13 *a*

—— Barnes *v.* Metropolitan Railway, 29 *j* 11 *c*

—— *ex parte* Bateman, in the Matter of Lord Vernon and the "Derby Mercury," 3 *j* 11 *b*

—— Batut *v.* Hornby, 25 *a* 13 *b*

—— Bayley *v.* Manchester, Sheffield & Lincolnshire Railway, 8 *a* 13 *d*

—— Beach *v.* Jones, 5 *a* 11 *b*

—— Bettyes *v.* Davey, 21 *j* 11 *b*

—— *ex parte* Berry *re* Evans, 7 *j* 11 *a*

—— Bicknell *v.* Cohen, 15 *m* 11 *d*

—— Bishop *v.* Bishop, 25 *m* 11 *b*

—— Blyth *v.* Whiffin, 31 *m* 11 *a*—6 *j* 11 *b*

—— Boards *v.* Cary, 1 *m* 11 *c*

—— *ex parte* Bonner, 26 *a* 11 *a*

—— Booth *v.* Forsyth, 18 *j* 13 *b*

—— Bradbury and others *v.* Hotten, 15 *j* 11 *a*

—— Brassey *v.* St. Thomas's Floating Dock Company, 10 *j* 13 *c*—27 *j* 13 *a*

—— Brecon Markets Company *v.* Neath and Brecon Railway, 6 *j* 11 *c*

—— Brett *v.* Watson, 28 *m* 11 *b*

—— *ex parte* Brierly in the Matter of the Huddersfield Magistrates, 27 *m* 13 *a*

—— Briggs *v.* Barlow, 24 *m* 11 *a*

—— Brinsmead *v.* Harrison, 20 *j* 13 *b*

—— *re* British Nation Association, 20 *j* 13 *c*

—— *re* British Nation Assurance Association, *ex parte* Henderson, 6 *m* 13 *a*

—— Brookman *v.* Smith, 16 *m* 11 *d*

—— Brooks *v.* Lidstone, 28 *j* 11 *c*

—— Broughton *v.* Crewe Local Board, 18 *j* 11 *a*

—— Brown *v.* Nugent, 15 *j* 11 *c*

—— Bryce *v.* Law, 6 *a* 11 *c*—22 *a* 13 *b*

—— Bryceson and others *v.* Rydon, 18 *j* 13 *a*—19 *j* 11 *a*

—— Bubb *v.* Sir H. Yelverton, 27 *m* 13 *c*

—— Bull *v.* Crittenden, 14 *j* 11 *b*

—— Burley *v.* Johnson, 15 *m* 11 *d*

—— *re* Caledonian Bowkett Benefit Building Society, 28 *m* 11 *c*

—— Campbell *v.* East London Waterworks Company, 10 *m* 13 *a*

—— Cheret *v.* Irlande, 6 *j* 11 *c*

Civil Actions *(continued)*.
—— Campion *v.* Campion, 1 *a* 8 *d*
—— Cannon *v.* Odhams, 21 *j* 11 *b*
—— Chapman *v.* Rawlins, 11 *j* 12 *c*
—— Chaney *v.* Thompson, 17 *a* 11 *d*—29 *m* 11 *d*
—— Childs *v.* Judd, 18 *j* 13 *a*
—— Chislehurst *v.* Metropolitan Board of Works, 27 *a* 11 *c*
—— Christoferson *v.* Hansen, 27 *a* 11 *c*
—— Civil Service Commissioners, in the Matter of, 18 *m* 13 *c*—26 *a* 11 *b*—7 *m* 11 *b*
—— Cleaver *v.* Henderson and another, 15 *j* 11 *a*
—— Clowes *v.* Staffordshire Potteries, 30 *m* 11 *b*
—— Cobbett *v.* Woodward, 21 *j* 11 *a*
—— Cockfield *v.* Pote, 25 *a* 13 *c*
—— Cockrell *v.* Lowke and another, 16 *m* 11 *c*
—— Collis *v.* Imperial Royal Azienda Assicurazione of Trieste, 27 *a* 11 *d*
—— Conray and Wife *v.* Carden, 11 *j* 13 *c*—12 *j* 11 *b*
—— Cook *v.* Wilkins, 6 *a* 11 *d*
—— Coomb *v.* Scott, 29 *a* 11 *a*
—— Cooper *v.* Marston Morelj Churchwardens, 22 *a* 13 *c*
—— Cope *v.* Barber, Clarke and Hobson, 8 *j* 11 *b*
—— Cornwall *v.* Hawkins, 26 *a* 11 *a*
—— Cutlermongers' Case, 6 *m* 13 *b*
—— Cottrell *v.* Cottrell, 22 *a* 13 *c*
—— *re* County Palatine of Lancaster, 8 *m* 13 *a*
—— Cox *v.* Blatherwick, 15 *j* 11 *a*
—— *v.* Eyre, 18 *j* 13 *b*
—— Cragg *v.* Pringle, 21 *j* 11 *c*
—— Crampton *v.* Varna Railway Company, 6 *j* 11 *a*
—— Cresswell *v.* Crowdy, 6 *m* 13 *c*
—— Cull *v.* Austin, 4 *j* 11 *c*
—— Cunliffe *v.* Holden, 6 *a* 11 *c*
—— Dunn *v.* Manby, 29 *a* 13 *b*
—— Durlow *v.* Manchester Sheffield &c. Railway, 5 *a* 11 *b*
—— Davenport *v.* Cape and another, 8 *j* 11 *c*
—— *ex parte* Davis—*re* Davis, 21 *j* 11 *a*
—— Davis *v.* Park, 2 *m* 11 *c*
—— *v.* the Queen, 18 *j* 13 *b*
—— Dawkins *v.* Lord Rokeby, 18 *j* 13 *b*
—— De Bergue *v.* Reed, 9 *a* 11 *b*
—— Denoon *v.* Home and Colonial Marine Insurance Company, 29 *m* 11 *d*
—— Denyer and Wife *v.* Rey and Wife, 6 *a* 11 *b*
—— Devonshire Silkston Company *v.* Pope, 11 *j* 13 *c*
—— Digges *v.* Goddever, 28 *m* 11 *c*—30 *m* 11 *d*
—— Dimsdale *v.* Willems, 12 *j* 11 *b*
—— Dixon *v.* Goulton, 4 *a* 11 *b*
—— *v.* Smith, 21 *j* 11 *b*
—— Draper and Wife *v.* London and North Western Railway, 9 *a* 11 *b*
—— Dublin Exhibition, 18 *m* 5 *d*
—— *ex parte* East London Waterworks Company, 27 *a* 11 *b*
—— East *v.* Roberts, 15 *m* 11 *d*
—— Edmunds *v.* Gladstone and others, 16 *a* 11 *c*—26 *a* 11 *b*—22 *j* 10 *f*—24 *j* 13 *b*—27 *j* 13 *a*
—— Notes about, 26 *j* 11 *d*
—— Edwards *v.* Combe, 19 *j* 11 *a*

Civil Actions *(continued)*.
—— *ex parte* Elkeston, 18 *a* 13 *c*
—— Elliott *v.* Majendie, 2 *m* 11 *b*
—— *re* English [illegible]
Case, 12 *a* 13 *b*
—— *re* Hampton [illegible]
—20 *a* 11 *d*—29 [illegible]
1 *j* 11 *a*—9 *j* 11 *a*
—— Evans *v.* Morris [illegible]
—— *v.* Morris [illegible]
—— *re* Evan's (W.) [illegible]
—— Exeter *v.* Marsh [illegible]
—— Felden *v.* Lord [illegible]
Darwen, 5 *a* 11 *b*—[illegible]
—— Fell *v.* Dobree, 11 [illegible]
—— Fennemore and [illegible]
—— Fenner *v.* Great [illegible]
—5 *a* 11 *b*
—— Ellingowski *v.* [illegible]
—— Firth *v.* the Queen [illegible]
—— *ex parte* Fletcher [illegible]
—— *re* Fitzherbert [illegible]
—— Ford *v.* Fo[illegible]
—— Foulger *v.* [illegible]
—— Fowler and [illegible]
15 *j* 11 *b*—17 *j* 11 *b*
—— Fox *v.* Clarke [illegible]
—— *re* Franklin [illegible]
derland Marine [illegible]
—— Franklin *v.* Fra[illegible]
—— Fraser *v.* Telegraph [illegible]
28 *m* 11 *b*
—— French *v.* May, [illegible]
—— Fuller *v.* Bigge, [illegible]
—— Gage *v.* Brook[illegible]
—— Gane *v.* Gordon [illegible]
—— Gardiner *v.* Nor[illegible]
9 *c*
—— *v.* Morsley [illegible]
—— Garrard *v.* Dou[illegible]
—— Garvis *v.* Hadley [illegible]
—— Geelan *v.* Lord [illegible]
—— General [illegible]
Stock Di[illegible]
—— Gibbs *v.* [illegible]
—— Gilbert *v.* Gil[illegible]
—— Gilchrist *v.* Hi[illegible]
—— Gill *v.* Abbey, [illegible]
—— *v.* Continental [illegible]
13 *c*
—— *v.* Great Eastern [illegible]
—— Gilroan *v.* Fenton [illegible]
—— Gosby *v.* Milward [illegible]
18 *a*
—— Goodall *v.* Dodd[illegible]
—— Gridlon, *v.* Dixon [illegible]
—— Graham *v.* Harris[illegible]
—— Grapes *v.* Thornton [illegible]
—— Great Eastern Railway [illegible]
—— Western Railway [illegible]
—— Greenwood *v.* Bi[illegible]
—— *v.* Moss, 19 *j* 11 [illegible]
—— *v.* Planet, [illegible]
11 *c*
—— Ripley, 2 *m* 11 [illegible]
—— Hall *v.* Hamm[illegible]
—— Handcock *v.* Th[illegible]

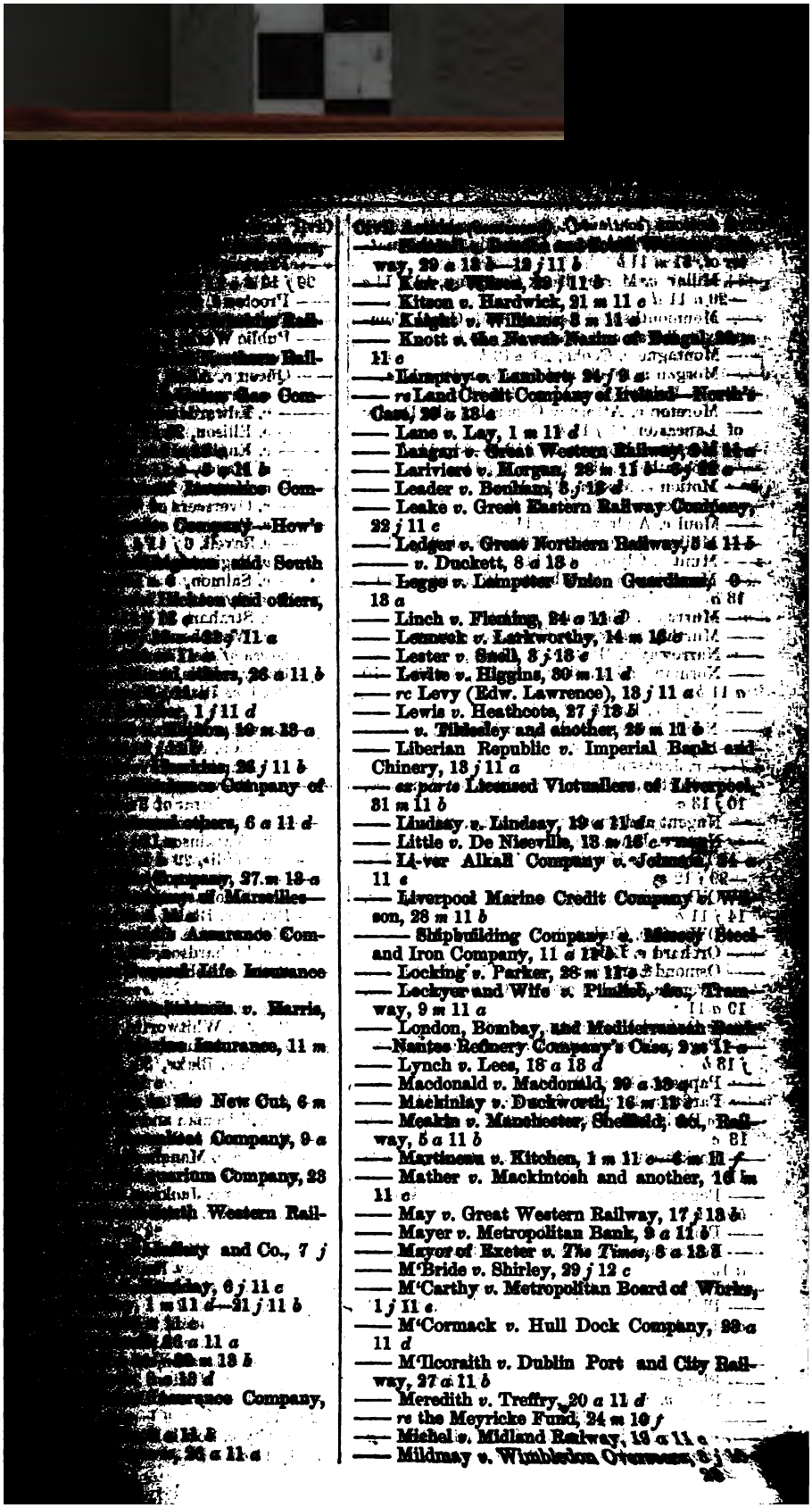

way, 29 *a* 18 *b*—12 *j* 11 *b*
—— Kerr *v.* Wilson, 29 *j* 11 *b*
—— Kitson *v.* Hardwick, 21 *m* 11 *c*
—— Knight *v.* Williams, 8 *m* 11 *d*
—— Knott *v.* the Nawab Nazim of Bengal, 30 *m* 11 *c*
—— Lamprey *v.* Lambert, 24 *j* 9 *a*
—— *re* Land Credit Company of Ireland—North's Case, 28 *a* 18 *c*
—— Lane *v.* Lay, 1 *m* 11 *d*
—— Langan *v.* Great Western Railway, 9 *d* 11 *a*
—— Lariviere *v.* Morgan, 28 *m* 11 *b*—9 *j* 22 *a*
—— Leader *v.* Benham, 5 *j* 12 *d*
—— Leake *v.* Great Eastern Railway Company, 22 *j* 11 *c*
—— Ledger *v.* Great Northern Railway, 8 *d* 11 *b*
—— *v.* Duckett, 8 *d* 18 *b*
—— Legge *v.* Lampeter Union Guardians, 9 *m* 18 *a*
—— Linch *v.* Fleming, 24 *a* 11 *d*
—— Lennock *v.* Larkworthy, 14 *m* 18 *b*
—— Lester *v.* Snell, 8 *j* 18 *c*
—— Levite *v.* Higgins, 30 *m* 11 *d*
—— *re* Levy (Edw. Lawrence), 18 *j* 11 *a*
—— Lewis *v.* Heathcote, 27 *j* 18 *b*
—— *v.* Tibbesley and another, 28 *m* 11 *b*
—— Liberian Republic *v.* Imperial Bank and Chinery, 13 *j* 11 *a*
—— *ex parte* Licensed Victuallers of Liverpool, 31 *m* 11 *b*
—— Lindsay *v.* Lindsay, 19 *a* 11 *d*
—— Little *v.* De Nieville, 13 *m* 18 *c*
—— Liver Alkali Company *v.* Johnson, 24 *a* 11 *c*
—— Liverpool Marine Credit Company *v.* Wilson, 28 *m* 11 *b*
—— Shipbuilding Company *v.* Mersey Steel and Iron Company, 11 *a* 12 *b*
—— Locking *v.* Parker, 28 *m* 11 *a*
—— Lockyer and Wife *v.* Pimlico, &c., Tramway, 9 *m* 11 *a*
—— London, Bombay, and Mediterranean Bank—Nantes Refinery Company's Case, 2 *m* 11 *c*
—— Lynch *v.* Lees, 18 *a* 18 *d*
—— Macdonald *v.* Macdonald, 20 *a* 18 *c*
—— Mackinlay *v.* Duckworth, 16 *m* 11 *d*
—— Meakin *v.* Manchester, Sheffield, &c., Railway, 5 *a* 11 *b*
—— Martineau *v.* Kitchen, 1 *m* 11 *c*—6 *m* 11 *f*
—— Mather *v.* Mackintosh and another, 16 *m* 11 *c*
—— May *v.* Great Western Railway, 17 *j* 18 *b*
—— Mayer *v.* Metropolitan Bank, 9 *a* 11 *b*
—— Mayor of Exeter *v.* *The Times*, 8 *a* 18 *d*
—— M'Bride *v.* Shirley, 29 *j* 12 *c*
—— M'Carthy *v.* Metropolitan Board of Works, 1 *j* 11 *c*
—— M'Cormack *v.* Hull Dock Company, 28 *a* 11 *d*
—— M'Ilcoraith *v.* Dublin Port and City Railway, 27 *a* 11 *b*
—— Meredith *v.* Treffry, 20 *a* 11 *d*
—— *re* the Meyricke Fund, 24 *m* 18 *f*
—— Michel *v.* Midland Railway, 19 *a* 11 *a*
—— Mildmay *v.* Wimbledon Overseers, 8 *j* 18 *a*

—— [illegible] (Queen's?) [illegible] 11–13
—— [illegible] Ex parte Old Haven Cluricubis, in the matter of, 31 *m* 11 *b*
—— Miller *v.* Mersey Dock Company, 32 *a* 11 *c*—20 *a* 11 *d*
—— Monmouthshire Railway and Canal Company *v.* Bevan and others, 27 *j* 13 *b*
—— Montague *v.* Cooke, 25 *a* 13 *b*
—— Morgan *v.* Steele and Jameson, 12 *a* 11 *c*
—— *v.* Rolands, 7 *m* 11 *c*—8 *m* 13 *c*
—— Moreton *v.* Attorney General of the Duchy of Lancaster, 26 *j* 11 *b*
—— Morton *v.* Hopper, 27 *j* 13 *a*—28 *j* 11 *d*
—— Mosenthal *v.* Henderson, 7 *j* 11 *a*
—— Motion *v.* Mocjon, 24 *j* 13 *a*
—— Moufiet *v.* Cole, 24 *j* 13 *d*
—— Moul *v.* Andrews, 28 *j* 11 *c*
—— Mullen and another *v.* Crossfield, 21 *j* 11 *c*
—— Munt *v.* Glynes, 29 *j* 11 *c*
—— Murchison *v.* Southgate, 10 *m* 13 *a*—20 *j* 13 *c*
—— Murray *v.* Clayton, 7 *m* 11 *b*
—— Murthly Succession Case, *see* STUART
—— Narroway *v.* Beattie, 6 *m* 13 *a*
—— Norman and another *v.* Smith, 8 *a* 13 *b*—10 *a* 11 *b*
—— Norris *v.* Barnes, 2 *m* 11 *b*
—— North Eastern Railway *v.* Watson, 25 *a* 13 *b*—13 *j* 10 *f*
—— *v.* Jackson, 30 *a* 11 *c*
—— *re* Norton, a Town Councillor of Penzance, 19 *j* 13 *c*
—— Nugent and another *v.* Murray, 27 *a* 11 *c*
—— Nunn *v.* Jones, 10 *a* 11 *b*
—— O'Byrne *v.* Hartington, 19 *j* 5 *d*—26 *j* 12 *d*—29 *j* 12 *e*
—— O'Donoghue *v.* Coalbrook Coal Company, 14 *j* 11 *b*
—— O'Keefe *v.* Cullen, 10 *j* 8 *f*—11 *j* 14 *c*
—— Orchard *v.* Lake, 6 *j* 11 *b*
—— Osmond & another *v.* Turner, 7 *j* 11 *b*—19 *j* 11 *b*
—— Owens *v.* London and St. Catherine Docks, 19 *a* 11 *c*
—— *re* Oxford University, 8 *m* 13 *c*
—— Page *v.* Westminster Brewery Company, 20 *j* 13 *b*
—— Pappa *v.* Rose, 19 *j* 11 *b*
—— Parfitt *v.* Lawless, 25 *a* 13 *c*—26 *a* 11 *c*
—— *re* Paris and Vienna Bread Company, 10 *j* 13 *c*
—— Parkinson *v.* Great Western Railway, 30 *m* 11 *c*
—— Pegge *v.* Guardians of the Lampeter Union, 5 *a* 11 *b*
—— Pender *v.* Fox, 26 *j* 11 *b*
—— Penzance Corporation, in the matter of, 18 *a* 13 *c*
—— Peyton, Bt., *v.* Cox, 28 *m* 11 *b*
—— Phillips *v.* Great Western Railway, 16 *a* 11 *c*—13 *a* 13 *b*
—— Pickering *v.* Stephenson, 8 *m* 13 *b*
—— Pilley *v.* Redmond, 16 *m* 11 *c*
—— Playford *v.* Page and another, 27 *a* 11 *c*
—— Pook *v.* Stiff, 15 *j* 11 *b*
—— *v.* Crane, 15 *j* 11 *b*
—— *ex parte* Pooley—*re* Sir W. Russell, 31 *m* 11 *a*
—— Pope, an Attorney, 8 *j* 11 *b*

Civil A[illegible]
—— [illegible]
—— Preston *v.* [illegible]
20 *j* 13 *a*; 11 [illegible]
—— Procter *v.* [illegible]
—— Pryce *v.* Pry[illegible]
—— Public Works [illegible]
Overseers, 20 [illegible]
—— Queen *v.* Allen, [illegible]
—— *v.* Armstrong, [illegible]
—— *v.* Edwards and [illegible]
—— *v.* Ellison, 28 *j* 11 [illegible]
—— *v.* English, 13 [illegible]
—— *v.* Mayor, &c. of [illegible]
—— *v.* Mussett, 20 [illegible]
—— *v.* Overseers of [illegible]
—— *v.* Price and [illegible]
—— *v.* Ravell, 6 *j* 11 [illegible]
—— *v.* Registrar of [illegible]
—— *v.* Salmon, 8 *a* 13 [illegible]—11 *a* 10 *f*—13 *a* 13 [illegible]
—— *v.* Strahan, 20 *a* 13 [illegible]
—— *v.* Waterhouse, [illegible]
—— *Queen of the* Th[illegible]
—— Rainy *v.* Ellis, 2 *m* [illegible]
—— Reed *v.* Blake, 20 [illegible] 13 *c*
—— Reeves *v.* Millwall [illegible]
—— Regina *v.* Allen, 20 [illegible]
—— *v* Martin and [illegible]
—— *v.* Reeve and [illegible]
—— *v.* Registrar of [illegible]
—— *v.* Thompson and [illegible]
—— *v.* Watkinson, 20 [illegible]
—— *v.* Willis, 29 *a* 20 [illegible]
—— *v.* Wilmott, 5 *j* [illegible]
—— *v.* Woollaston, 20 [illegible]
—— Revell *v.* Blake, 9 *a* [illegible]
—— Richardson *v.* Bedi[illegible]
—— *v.* Richardson, 20 [illegible]
—— Riche *v.* Ashbury [illegible] 11 *c*
—— Rigg *v.* Nicholl, [illegible]
—— Riley *v.* Whitwe[illegible]
—— Ring *v.* Jarman, [illegible]
—— Roach *v.* Blake, [illegible] 13 *c*
—— Roberts *v.* Clift[illegible]
—— *v.* Wiseman and [illegible]
—— Robertson *v.* Bi[illegible]
—— Robson *v.* Manche[illegible] way, 6 *a* 11 *c*
—— Rodgers *v.* Jackson, [illegible]
—— Roebuck *v.* Pa[illegible] 24 *j* 13 *d*
—— Rogers *v.* Midland [illegible]
—— *v.* Rhymney Railway [illegible]
—— Romney Marsh Lev[illegible] House, 13 *m* 13 *d*
—— Ross *v.* Pidden, 7 [illegible]
—— Rowbottom *v.* Al[illegible]
—— Rowe *v.* Denton, 23 [illegible]
—— Rowse *v.* Mitton, [illegible]
—— *re* Salisbury and D[illegible] 29 *j* 11 *c*
—— Saxby *v.* South Ea[illegible] —6 *j* 11 *c*

Civil Actions (continued)

—— Thomas Iron Works and Shipbuilding Company, 6 m 12 c

—— Thomas v. Caddick, 26 a 11 c

—— Thompson v. London Street Tramway Company, 7 j 11 b—18 j 12 b

—— Threlfall v. Borwick, 20 a 18 c—25 j 11 c

—— Thwaytes v. Tebbitt, 20 j 13 c—21 j 11 d—22 j 11 d

—— Tichborne v. Gosford, 17 a 11 c

—— v. Mostyn and others, 26 a 12 c—34 m 11 d—9 m 11 b

—— v. Tichborne, 22 m 11 f—31 m 11 a

—— Tomline v. Lowe, 4 j 11 b—8 j 11 b

—— Torrance v. Bolton, 24 m 10 f

—— Towerson v. Aspatria Agricultural Co-Operative Society, 21 j 11 c

—— Townsend and others v. Wilson, 1 a 9 c

—— Trochu v. Villemessant, 1 a 8 c—8 a 9 d—3 a 5 a

—— re Trueman—Hooks v. Piper, 25 m 12

—— ex parte Turner, 23 a 11 d

—— Turner v. London and South Western Railway, 7 j 11 b

—— Vaccination Acts, in the Matter of, 26 m 11 a

—— re Valencia Rate Slab Company, 26 m 11 f

—— Venables v. Metropolitan Bank, 9 a 11 b

—— Vernon and Wife v. Bowers, 4 a 11 b

—— Walker and another v. Workman, 1 a 9 c

—— Waller v. Powell, 10 a 11 b

—— Warden and Society of Sutton Coldfield v. Maskall, 6 j 11 b

—— Warren v. Wildy, 16 a 11 c

—— Watkins v. Davis, 20 a 11 d

—— v. Rainey, 16 a 11 c—29 a 18 b

—— Watts v. Metropolitan Railway, 27 a 11 b

—— v. Peat, 9 a 11 b

—— Wells v. Abrahams, 1 a 9 c—3 a 11 d—3 a 11 d—6 m 18 b

—— Wesley v. North Metropolitan Tramway, 14 m 13 c

—— Whitaker v. Blackburn, 26 j 11 b

—— White v. Aird, 15 m 11 d—16 m 11 c

—— Whitechurch and others v. East London Railway, 23 a 11 d—27 j 18 b

—— Willems v. Dimsdale, 12 j 11 b

—— Williams v. James and others, 30 m 11 d

—— Willis v. Saunders, 24 m 11 a

—— ex parte Wilson, 7 j 11 a

—— re Douglas, 19 a 11 b

—— v. Newberry, 22 a 18 b—11 j 18 b

—— Wimbledon and Putney Common Conservators v. Coles and others, 23 m 11 a

—— Winch v. Conservators of the River Thames, 4 a 11 b—5 a 11 b—6 a 11 b—17 a 11 d—6 j 11 c—7 j 11 b

—— Winsor v. Cory, 1 m 11 d

—— Woolley v. Curling, 27 m 18 a

—— Yorkshire Engine Company, v. Wright, 28 m 11 b

—— Young v. Fort, 14 m 18 c

—— v. Great Western Railway, 14 j 11 c

—— v. Nugent, 24 a 11 c—25 a 18 b—26

—— Treatment in that House of Contagious Diseases (Animals) Act, 8 *c*
—— Vaccination, 8 *f* 9 *a*
—— Vaccinators, 8 *f* 9 *a*
—— Vaccinators, Meetings, 28 *m* 7 *d*—29 *m* 7 *d*
—— Writers—Meeting for Advance of Pay, 25 *m* 10 *f*
Clarke (G. M.) Economic Telegram Company, 29 *m* 10 *c*—4 *j* 10 *a*
Clarke (Hyde) on the Hexahorse Lever, 25 *m* 7 *a*
—— (J. Algernon) on the Farm Labourers' Strike, 8 *a* 9 *f*
—— (Thomas) on Migration of Labour, 14 *j* 8 *f*
Classification of Crime, 14 *m* 18 *f*
Claughton (Archdn.) Visitation, 9 *m* 9 *f*
Clay (Edwin) on the Migration of Labour, 8 *a* 13 *f*
Clayton's Needle, Notes about, 29 *m* 13 *c*—30 *m* 6 *b*—27 *m* 8 *d*—29 *m* 12 *d*
Clerical Appointments, 1 *a* 7 *c*—4 *a* 10 *f*—12 *a* 7 *c*—15 *a* 12 *c*—16 *a* 4 *f*—18 *a* 7 *f*—20 *a* 10 *f* —24 *a* 5 *c*—26 *a* 11 *c*—1 *m* 5 *c*—1 *m* 5 *f*—2 *m* 10 *c*—9 *m* 7 *b* & *c*—16 *m* 5 *f*—21 *m* 11 *b*—23 *m* 8 *f*—24 *m* 8 *b*—30 *m* 6 *f*—3 *j* 13 *f*—7 *j* 12 *c*—8 *j* 9 *c*—12 *j* 7 *f*—17 *j* 7 *f*—17 *j* 8 *d*—20 *j* 7 *d* —22 *j* 8 *b*—27 *j* 7 *b*
Clothing, Series of Services on the Bennett Case Judgment, 28 *j* 11 *b*
Clubs in America, 24 *m* 4 *d*
Coates (Thos. P.) Precautions Against Fire, 8 *a* 9 *a*
Coal :—
—— Discoveries in Sutherlandshire, 20 *m* 7 *d*
—— Discovery of, near Bristol, 14 *j* 7 *c*
—— Export Returns, 18 *m* 6 *f*—20 *j* 7 *d*
—— and Import Returns from the Port of London, 8 *a* 7 *b*—3 *m* 10 *a*—4 *j* 10 *a*
—— Foreign Trade, 19 *a* 4 *c*—24 *m* 4 *c*—27 *m* 11 *c*—30 *j* 5 *d*—25 *j* 9 *f*
—— Increased Consumption in London, 4 *a* 7 *b*
—— and Iron in the United States, 16 *a* 4 *c*
—— Trades, 28 *j* 10 *d*
—— Foreign Trade, 8 *a* 5 *c*—27 *a* 10 *f*
—— Llanelly Anthracite Coal Company, 23 *m* 7 *a*
—— Llynvi, Tondu and Ogmore Coal and Iron Company, 10 *m* 12 *a*
—— Mines, Government Inspection of, 2 *a* 4 *c*
—— Inspectors of, 30 *a* 4 *c*
—— Regulation Bill, 31 *m* 11 *f*
—— Return of the Shipments from the Port of Swansea, 2 *a* 4 *c*
—— South Wales Steam Coal Trade, 29 *a* 6 *f*
—— State of the Market, 2 *a* 5 *c*—4 *a* 7 *b*—6 *a* 10 *d*—9 *a* 10 *c*—11 *a* 7 *b*—13 *a* 10 *c*—16 *a* 10 *c* —18 *a* 8 *b*—20 *a* 10 *d*—23 *a* 10 *c*—25 *a* 9 *c*—27 *a* 10 *f*—30 *a* 10 *b*—2 *m* 7 *f*—4 *m* 10 *c*—7 *m* 7 *b*—9 *m* 10 *c*—11 *m* 10 *f*—14 *m* 12 *c*—16 *m* 7 *b*—18 *m* 6 *d*—21 *m* 7 *c*—23 *m* 7 *c*—25 *m* 6 *c*—28 *m* 10 *d*—1 *j* 10 *d*—4 *j* 10 *b*—6 *j* 6 *b*—8 *j* 8 *b*—11 *j* 8 *f*—13 *j* 7 *c*—15 *j* 10 *f*—17 *j* 8 *b*
—— Vancouver Island Coal Company, 27 *a* 10 *c*
—— West Lancashire Coal Trade, 4 *a* 7 *b*
—— Wages Question, 4 *a* 7 *b*
Cobbe (Francis Power) on the Incorporation, 14 *j* 7 *c*
Cobden Club, Reception, 10 *m* 12 *a*
—— Letters, 19 *j* 10 *f*
—— Meetings of, 29 *j* 8 *f*
Cochrane (Arthur, 4th Earl of Dundonald) on Coal, 13 *m* 9 *c*
Coffee Duty, 1 *a* 6 *c*—[illegible]
—— State of the Market, 6 *a* 10 *a*—10 *a* 10 *f*—13 *a* 10 *c*—17 *a* 10 *b*—18 *a* 10 *c*—17 *a* 10 *b*—20 *a* 18 *c*—24 *a* 10 *c*—19 *m* 12 *c*—11 *m* 10 *f*—29 *m* 10 *f*—5 *j* 13 *c*—7 *c*—19 *j* 10 *f*—22 *j* 10 *f*
—— and Chicory Duties, 8 *a* 7 *b*
—— New Duties, 22 *a* [illegible]
—— and Sugar, 6 *a* 10 *c*
Coinage, Master of the Mint's
Coir goods, State of the Market
Colam (John) on the Fr[illegible]
10 *f*
Colchester Camp, an Officer
Officer, 5 *j* 14 *a*—6 *j* 12 *c*
Coleford Hematite Iron Co[illegible]
College for Women, 1 *m* 10 *c*
Colliers of South Wales, A[illegible]
Pay, 12 *j* 5 *a*
Colliery Explosions and [illegible]
Collis (H.) on Australian [illegible]
Colonial Bishops, 4 *a* 4 *c*
—— Appointments, 5 *a* 6 *c*—29 *m* 7 *f*—5 *j* 13 *a*—13 *j*
—— Company, 18 *j* 7 *a*—12 *j*
—— Colonial Despatches, 7 *j* 9 *f*—12 *a* 9 *f*—15 *a* 11 *f*—25 *a* 11 *f*—30 *a* 9 *c*—3 *m* 11 *f*—16 *m* 6 *b*—20 *m* 1[illegible] 9 *c*—28 *m* 9 *f*—1 *j* 8 [illegible] 9 *f*—8 *j* 9 *f*—18 *j* 9 *f*—20 *j* 11 *f*—26 *j* 9 *f*
—— Governorship, 22 *j* 9 *f*
—— Phosphate Company, [illegible]
—— Produce Market, 6 *a* [illegible] 10 *a*—27 *a* 10 *c*—4 *m* [illegible] 6 *a*—25 *m* 7 *b*—1 *j* 10 *f*—22 *j* 10 *b*—29 *j* 10 *c*
—— and Continental Church Meeting, 10 *m* 14 *d*
Columbia Fish Market, 5 *f*
—— Market, the Empress of, 8 *m* 14 *d*
—— Tramways to, 26 *j* 11 *a*
—— Market, use for, 19 *j* [illegible]
Commercial Travellers' [illegible] 28 *j* 7 *b*

Gaelic Institution, 20 a 12 d—
Co-operation, Trade, Notes about, 14 m 7 f—8 a 10 b
—— Balance in Six Months, 15 m 6 f
Co-operative College Lectures, 8 j 12 c
—— Congress at Bolton, 3 a 6 c—8 a 12 b—4 a 7 f
—— Constituents, 5 j 13 c
—— Societies of Working Men, 26 a 6 c—10 f 9 f
—— Steam Cultivation, 17 j 6 c
Cope (Charles) Prize Sale List of his Collection of China and Ornamental Furniture, 20 j 5 f
Copeman (G. M.) on the Licensing Reform Congress, 16 a 5 c
Copper Miners in England, 4 a 7 d
—— of England, Special Meeting, 15 m 6 f
—— State of the Trade in, 28 m 6 c
Copyholds, Notes about, 20 m 11 c
Cornfield (W. H.) on Dr. Livingstone, 21 m 12 b
Corn Trade, State of the Market, 1 a 5 f—8 a 7 c—4 a 7 c—5 a 10 d—6 a 10 c—8 a 7 f—9 a 10 c—10 a 10 c—11 a 7 f—12 m 18 a 10 f—15 a 8 f—16 a 10 c—17 a 10 a 8 b—19 a 10 d—20 a 10 f—22 a 8 f—25 a 10 c—24 a 10 f—25 a 9 f—26 a 10 d—27 a 10 c—29 a 9 d—30 a 10 c—1 m 10 f—2 m 7 f—10 c—4 m 10 b—6 m 8 b—7 m 10 f—8 m 10 f—10 m 12 c—11 m 10 f—12 m 8 f—13 m 12 c—15 m 6 c—16 m 6 c—17 m 6 b—18 d—20 m 9 b—22 m 6 b—23 m 7 f—25 m 6 f—27 m 8 f—28 m 10 c—30 m 10 f—31 m 6 b—31 m 10 c—1 j 10 c—2 j 8 f—4 j 10 c—5 j 14 c—6 j 6 f—7 j 10 c—8 j 10 f—10 j 9 c—11 j 12 f—12 j 10 f—13 j 7 b—14 j 7 c—15 j 10 d—17 j 8 f—18 j 12 d—19 j 10 c—20 j 8 f—21 j 10 c—22 j 10 b—24 j 9 f—25 j 11 b—26 j 10 c—27 j 9 c—28 j 10 c—29 j 10 c
—— Meeting of Factors on the Adulteration, &c., of, 9 m 10 f
—— *See also* Money Market
Cornwall Mines Assessment Committee, 12 f 9 c
Cooley (W. D.) on Dr. Livingstone, 15 j 8 b
Coronation Day Observances, 29 j 12 b
Corporation of the Sons of the Clergy, 20 Sons
Corps of Commissionaires, Annual Muster in St. James's Park, 10 m 7 d—18 m 12 f
—— Annual Meeting, 30 m 7 c
—— Meetings, 3 j 6 f
Corpus Christi College Cricket Ground, Discovery of a Skeleton in, 16 a 10 c
Corrance (F. S.) on the Truck System, 3 m 10 b
Cosens (F. W.) on the Wine Duties, 24 j 9 b
Costa (Sir Michael) a Gold Ring Presented to by the Prince of Wales, 12 j 8 a
—— Rica, Resignation of their Ambassador, 6 m 8 a
Cottage Hospitals, 18 m 9 c
—— Erection of one at Swindon, 18 m 9 c
Cotton, Board of Trade Returns of Raw Imported, 18 a 5 c
—— State of the Market, 1 a 5 f—8 a 7 d—7 c—4 a 7 c—4 a 7 d—5 a 10 d two notices a 10 a & f—8 a 8 b—9 a 10 b—10 a 10 &

[illegible] 12 a 10 d, two notices—12 a 10 e—15 a 8 e—16 a 10 e—17 a 10 b & f—19 a 9 b—19 a 8 d—19 a 10 f, two notices—20 a 10 b—20 a 16 f—22 a 8 e—26 a 10 d—26 a 10 e, two notices—25 a 9 f—26 a 10 d—22 a 16 f—30 a 10 e—1 m 10 e & f—2 m 7 d—3 m 10 c—6 m 9 d—7 m 10 f—9 m 10 b—10 m 12 b c—11 m 10 f, two notices—13 m 9 b—14 m 12 d—15 m 7 a & b—16 m 7 b & e—17 m 6 f—18 m 6 f—23 m 7 b—24 m 6 b—25 m 6 f—27 m 9 f—25 m 10 b—29 m 10 e & f—30 m 6 a—31 m 10 d—1 j 10 f—3 j 8 c—4 j 10 c—5 j 13 c—6 j 6 b—7 j 10 e—8 j 10 f—10 j 9 b—11 j 12 f—12 j 10 c—13 j 7 c—14 j 7 c & d—15 j 10 f—17 j 8 b—18 j 12 d—19 j 10 e—19 j 10 f—20 j 9 f—22 j 10 b—22 j 10 e—22 j 12 f—24 j 9 c—25 j 11 b—26 j 10 c—27 j 9 b—28 j 10 c, two notices—29 j 10 f

Counterfeiting an Officer—Case of Edw. Graham, or Gahan, see POLICE.

Country Brewers' Society, errata in Mr. Sich's Speech, 1 a 6 c

—— Meeting Against the Permissive Bill, 9 m 8 a 6—7 j 10 f

County Buildings, New Act on, Loans for, 18 m 3 a 8

—— Courts, Days of Sittings, 1 a 9 d—8 a 11 b c—9 a 11 e—8 a 18 f—9 a 11 e—10 a 11 d—11 a 11 f—12 a 11 f—13 a 11 f—15 a 18 f—16 a 13 f—17 a 11 e—18 a 18 f—19 a 11 d—20 a 11 e—22 a 18 e—23 a 11 f—24 a 11 c—25 a 18 a 26 a 11 e—27 a 11 d—29 a 18 f—30 a 11 f—1 m 11 e—2 m 11 e—3 m 11 b—4 m 11 f—6 m 18 f—7 m 11 f—8 m 18 f—9 m 12 d—10 m 13 f 18 m 18 f—14 m 18 e—15 m 11 e—16 m 11 f—17 m 11 e—20 m 18 f—21 m 11 f—22 m 11 e—23 m 11 d—24 m 11 f—25 m 11 e—27 m 13 c—28 m 11 d—29 m 11 f—30 m 11 f—31 m 11 f—1 j 11 e—3 j 18 f—4 j 11 f—5 j 18 f—6 j 11 d—7 j 11 e—8 j 11 f—10 j 18 b—11 j 13 d—12 j 11 e—13 j 11 e—14 j 11 e—15 j 11 f—17 j 18 f—18 j 18 d—19 j 11 c—20 j 18 e—21 j 11 d—22 j 11 f—24 j 18 f—25 j 11 d—26 j 11 d—27 j 13 e—28 j 11 f—29 j 11 d

—— to be Closed on Whit Monday, 18 m 11 b

—— New Judge, 29 j 5 c

County Life Assurance Company, 17 a 10 f

Courage and Capacity—A Ship Saved by a Woman, 30 m 7 c

COURT OF ALDERMEN:—

—— Flogging of Garrotters in Newgate, 17 a 12 b

—— Meetings, 1 m 11 f

—— Prison Returns, 1 m 11 f

COURT CIRCULAR:—

—— 10 a 9 f—11 a 9 f—12 a 9 f—13 a 9 f—15 a 11 f—16 a 9 f—17 a 9 f—18 a 11 f—19 a 9 f, two notices—20 a 8 c—22 a 11 f—23 a 9 f—24 a 9 f—25 a 11 f—25 a 14 d—26 a 8 b—26 a 12 e—27 a 9 f—29 a 11 e—30 a 9 e—1 m 9 e—2 m 9 f—3 m 9 d—4 m 9 f—6 m 11 e—7 m 9 f—8 m 11 f—9 m 8 d—9 m 9 f—10 m 11 f—11 m 9 f—13 m 11 f—14 m 11 f—15 m 8 a—20 m 11 f—21 m 9 e—22 m 9 e—23 m 9 f—25 m 9 e—6 j 9 f—7 j 9 f—10 j 11 f—11 j 11 f—18 j 11 f—19 j 11 f—20 j 11 f—21 j 9 f—22 j 5 e—24 j 11 e—25 j 9 f—26 j 9 f—27 j 7 b—28 j 9 f—29 j 9 f

[illegible] highness [illegible]

—— Audience [illegible]

—— Birthday [illegible] at Dover, 2 m 8 [illegible]

—— Court in Ireland [illegible]

—— Departure of [illegible] f—11 m 9 f—[illegible]

—— Drawing [illegible] a—4 m 12 d—[illegible]

—— Duke of Edinburgh, see [illegible] at the Dinner of the [illegible] Arms, 25 a 14 d

—— at the Fishmongers' [illegible]

—— at Dublin, see [illegible]

—— Empress Eugenie, see [illegible]

—— Empress of Germany, see Queen, 26 a 9 f—1 [illegible]

—— Arrival at [illegible]

—— Departure, 14 m [illegible]

—— Movements of [illegible] c—14 m 14 d [illegible]

—— Emperor Napoleon, see [illegible]

—— Her Majesty the Queen, see [illegible]

—— in Germany, see [illegible] a 7 c—2 a 8 c—[illegible] 12 a—6 a 5 a—6 a [illegible]

—— Birthday Celebration [illegible] b—1 j 5 d—8 j [illegible]

—— Celebration [illegible]

—— at Windsor, [illegible]

—— Departure for [illegible]

—— Health, 9 j 14 a [illegible]

—— Ministerial Dinner [illegible]

—— Return, 8 a 5 f [illegible] 15 a 11 e

—— in Scotland, 16 m [illegible] f—24 m 9 f—27 m 11 [illegible] 30 m 9 f—31 m 9 f—[illegible] —4 j 9 f—5 j 14 d—[illegible] —11 j 11 f—12 j 8 e—[illegible] 12 d—15 j 5 d—17 j 11 [illegible] 20 j 11 f

—— at Windsor, 9 a 5 e [illegible]

—— Arrangements [illegible]

—— King of the Belgians [illegible] London, 30 a 9 f—[illegible]

—— Movements of, 2 [illegible] —6 m 11 e—7 m 9 f—[illegible] 5 c—18 m 7 b—14 m 14 [illegible] —18 m 5 e—19 m 9 e—[illegible]

—— Opens the Bel[illegible] Exhibition, 18 m 5 a [illegible]

—— Visit to Christ's Hos[illegible]

—— Levee by the Duke [illegible] —13 a 12 c—15 a 11 f [illegible] 11 m 7 f—14 m 7 e—[illegible]

—— Prince of Wales [illegible] 4 e

—— Order for the Coda[illegible] for the Mother of the Em[illegible]

—— Presentation to [illegible] Cancelled, 20 a 8 b [illegible]

—— of Miss Grant, Dr[illegible] 26 a 8 b

—— Presentations, 29 m 8 [illegible]

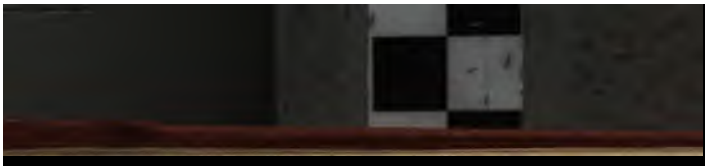

…5 f—14
…1 m 9 f—22 m 7 b
…to the Inspector for
…20 m 9 f
…to the Mayor of,
…day, 8 a 11 c
…mmand in a Volunteer
…lish, of, 5 a 9 f
…, 26 m 9 f—6 j 9 c—7
…Christian, Return of,
…a 11 c—30 a 9 f
…the Continent, 29 a 11 c
…of Wales, Sojourn on
…Rome, 9 a 5 a
…5 c—24 m 5 a
…the Exhibition, 7 j 9 f
…19 j 9 f
…day, 16 a 5 a—7 m 12 a
…Agricultural Society, at
…j 11 a
…Addition to their Family,
…d, 8 j 11 a
…ks for Ascot Week, 6 m
…pected Accouchement of,
…and Lord Lorne Return to
…Dr. Gream leaves for Pots-
…Confinement of, 16 a 9 f
…Princesses, 24 a 5 b—26 a 8 b
…9 f
…Burmese Embassy at
…ourt to Windsor, 8 m 11 f—
…, 10 j 11 f
…Buckingham Palace by the
…of Wales, 23 j 12 a—25 j
…Buckingham Palace by the
…of Wales, 6 j 8 a—27 j
…ness to the Emperor and
…, 19 a 5 b—20 a 5 b—
…COUNCIL:—
…Coutts, Freedom of the
…d to, 17 m 11 c
…ncels, 12 a 10 c
…, 8 m 12 b
…, 7 j 7 f
…ents, 7 j 7 f
…Court Judge, 7 j 7 f
…ation Offices, 28 j 11 a
…a 11 a
Court of Common Council (continued)
—— Farringdon Market, 10 a 12 c
—— Report on, 24 m 7 c
—— Guildhall Banquet, 17 m 11 c
—— New City Industrial School for Boys, at Bexley, 7 j 7 f
—— New Foreign Cattle Market, 17 m 11 c—18 m 6 c
—— New Library, 7 j 7 f
—— New Market, 12 a 10 c
—— Open Spaces, 28 j 11 a
—— Prince Consort's Statue, 3 m 12 b
—— Proposed Memorial of Thanksgiving, for, 28 j 11 a
—— Sewage Inundations, 17 m 11 c
—— Union of City Benefices, 19 a 11 a—3 m 12 b—28 j 11 a
Courts of Appeal, 3 m 12 d
Cousens, Renshaw & Co's, Wool Warehouses, 8 a 10 a
Cow Cross Mission, Tenth Anniversary Meeting, 26 j 7 f
Cowell (Exw. B.) on the Calcutta Sanskrit College, 15 a 12 f
Cowper the Poet—Memorial Window to, Erected in Berkhampstead Parish Church, 26 j 7 a
Craig (Rev. John) Sequestration, Writs Served on his Living, 15 a 13 c
Crawford (R. W.) on the Chancery Funds Bill, 8 a 8 f
Credit Mobilier of Greece, 3 m 10 b
Criminal Folly—a Man Pretending to be Drowned at the Surrey Gardens, 19 j 10 c—20 j 8 f
—— Law Amendment Act, Deputation to Government about, 15 j 11 d
—— Meeting of Delegates of Trades to Protest Against, 27 j 12 d
—— Trades Unionist and Non-Unionists Petition for its Repeal, 25 a 9 c
—— Donations, 15 j 11 f—22 j 8 a
—— Prosecutions, Notes about, 2 a 8 f—4 a 11 c—5 a 8 b
CRIMINAL TRIALS:—
—— Adams, Stanley, for Stealing, 18 j 13 c
—— Akroyd, Wm., for Fraud, 21 m 11 d
—— Alcock, —, for Perjury, 8 a 13 d
—— Allen, —, for Bigamy, 24 m 11 b
—— Anderson, Reuben, for Stealing, 24 m 11 d
—— Aslin, John, for Stealing, 13 a 11 d
—— Baldock, Wm., for Stealing, 7 m 11 c
—— Barnett, Henry, for Fraud, 3 a 11 c
—— Barrett, Charles, for Wife Murder, 8 a 13 b
—— and Roche, for Contempt of Court, 12 a 9 f
—— Barry, Stephen, and Wm. Cole, for Stealing, 8 m 13 d
—— Bates, John, and Mary Anne Goulding, for Open Indecency in the Parks, 10 m 13 c
—— Belcher, Wm., for Stealing, 28 m 11 c
—— Bennett, William, for Stealing, 15 a 13 d
—— Benton, William, for Burglary, 21 m 11 d
—— Birch, Wm., and others, for Stealing, 8 a 11 c
—— Bishop, Thos., for Driving Over a Child, 8 a 11 c
—— Bland, John Geo., for Fraud, 10 m 13

—— Bissell, Wm., for Fraud, 20 *j* 18 *d*
—— Bloster, Edw., for Stealing, 4 *a* 11 *d*
—— Bruce, Wm., for Stealing, 6 *j* 11 *e*
—— Brunwin, Edw., for Fraud, 15 *j* 11 *e*
—— Bridges, John, for Stealing, 22 *m* 11 *b*
—— Bristow, James, for Burglary, 15 *a* 18 *d*
—— Brown, Elizabeth, and Eliz. Jones, for Wounding, 12 *j* 11 *d*
—— Thos., for Stealing, 10 *a* 11 *d*
—— Bryan, William, for Embezzlement, 10 *a* 11 *c*
—— for Stealing, 8 *m* 18 *d*
—— Bryant, John, for Stealing, 10 *a* 11 *d*
—— Bunting, John, and John Mardin, for Stealing, 4 *j* 11 *d*
—— Burke, Edw., for Stealing, 16 *a* 11 *d*
—— Burn, George, for Keeping a Lunatic, 6 *a* 11 *d*
—— Burney, Montague Charles, for Fraud, 11 *a* 11 *d*
—— Burrell, Daniel, for Wounding, 18 *a* 11 *d*
—— Bye, John, and Henry Smith, for Stealing, 16 *a* 11 *d*
—— Cadogan, Earl of, for Nuisance, 4 *a* 11 *d*—28 *m* 11 *c*
—— Campfort, Desire de, for Wounding, 12 *j* 11 *d*
—— Canterbury, Frederick, for Wounding, 8 *m* 18 *d*
—— George, for Manslaughter, 18 *j* 11 *e*
—— Carter, Wm., and Mary Carter, and James Lloyd, for having a Mould for Coining, 9 *a* 11 *e*
—— Chamberlain, Wm., and Fred. Mills, for Stealing, 8 *m* 18 *d*
—— Charters, Matthew, for Stealing, 7 *m* 11 *c*
—— Chevourier, Fred., and William King, for Stealing, &c., 8 *m* 18 *d*
—— Christy, Thos., for Arson, 3 *a* 11 *a*
—— Clark, Andrew, for Robbery, 5 *a* 11 *b*
—— Clarke, Eliz., for Keeping a Disorderly House, 11 *m* 11 *f*
—— Cohen, Henry, for Unlawful Possession, 9 *a* 11 *d*
—— Cole, Wm., for Fraud, 8 *m* 18 *c*
—— Collins, Catherine, for Fraud, 8 *m* 18 *d*
—— John, and John Bryant, for Stealing, 16 *a* 11 *d*
—— Cooper, George, for Stealing, 18 *j* 18 *c*
—— Courtney, Geo. Harvey, for Fraud, Forgery, &c., 10 *a* 11 *c*
—— Cousins, George, and James Lambourne, for Stealing, 16 *a* 11 *d*
—— Crockwell, Patrick, and others, for Stealing, 20 *j* 18 *d*
—— Cullen, Ellen, for Abduction, 28 *m* 11 *c*
—— Cunningham, John, for Burglary, 8 *m* 18 *d*
—— Currie, George, and Joseph Langford, for Stealing, 25 *m* 11 *c*
—— Curtis, George, and Thomas Jones, for Burglary, 9 *m* 11 *b*
—— Davis, Robert, for Possessing a Coining Mould, 9 *a* 11 *e*
—— Day, Richard, and others, for Stealing, 24 *m* 11 *c*
—— Ditton, Thomas, and John Joyce, for Robbing, 15 *a* 18 *d*

Calendar
—— Dun
—— Dyb
—12 *j* 11 *d*
—— Notices a
—— Reprieve,
—— Doolley,
—— Down, Walter,
—— Driscoll,
—— James, for
—— Dubourg, M
Wife, 17 *j* 7 *c*
—— Duffy, Burnet,
Stealing, 6 *a* 11 *e*
—— Edis, George,
—— Edmonds,
12 *a* 11 *e*—18 *a*
m 18 *c*
—— Edwards,
Mother-in-law, for
—— Thos. Fleet, for
—— Elliott, James,
11 *d*
—— Elton, Frederick,
—— Evere Lunatic
18 *m* 7 *b*
—— Fairbrass,
10 *m* 18 *e*
—— Finigan, Roger,
10 *m* 18 *e*
—— Fischer, Henry,
—— Five Men for
Gendarmes, 24 *j*
—— Fletcher, Louisa,
—— Walter
a 11 *e*
—— Flood, Richard,
ing, 4 *j* 11 *d*
—— Forge, Fred.,
m 11 *d*
—— Foulcher, George,
—— Freely, Stu
—28 *m* 11 *c*
—— Garrett, William,
—— Giddens, James,
11 *f*
—— Glassall, James,
—— Goddard, Mary
11 *c*
—— Goodall, Catherine,
—— Goodwin, Alfred,
11 *m* 11 *f*
—— Goose, Walter, for
—— Grafton, Henry, and
Stealing, 22 *m* 11 *b*
—— Graham, Alfred,
—— Gratrex, Thomas,
—— Gray, Charles, for
—— Green, Peter, and
Rape, 4 *a* 11 *c*
—— Guffroy, Armand,
the French Government
—— Hall, Giles, for
—— Mayor of New
—5 *a* 10 *a*
—— Hampshire, Fred.
Letters, 11 *j* 18 *d*

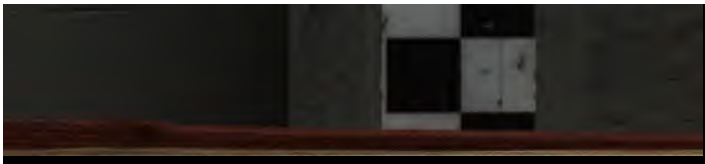

Criminal Trials (continued)

—— Mosley, Richard, for Wilful Murder, 11 c

—— Miller, Henry, for Attempted Suicide, 11 a—11 f

—— Mills, Margaret, and—Oliver, for Stealing, 5 j 13 e

—— Richard, for Assault, 6 a 11 e

—— Miner, William Charles, for Murder, 5 a 11 a

—— Mitchell, Henry, and Thomas Warren, for Stealing, 20 j 13 d

—— Mode, John, for Stealing, 7 m 11 e

—— Monro, David, for Stealing, 5 j 13 e

—— Moorhouse, John, for Receiving Stolen Goods, 24 m 11 c

—— Morgan, Henry, for Embezzlement, 6 j 11 e—7 j 11 c

—— Morris, Joseph, for Indecent Assault, 23 m 11 c

—— Morrison, William, and others, for Stealing, 22 m 11 b

—— Mottee, M., for Breach of Trust, and Fraudulent Bankruptcy, 5 a 5 a—6 a 5 a

—— Murray, Sarah, and Mary Lynch, for Wounding a Witness, 11 a 11 c

——— Henry, for Stealing, 21 m 11 d

—— Nagle, John, for Manslaughter, 11 a 11 d

—— Nash, John, and William Summers, for Stealing, 16 a 11 d

—— Natal, Vincent, for Swindling—Sentence, 27 j 7 a

—— Neale, Clarence H. Todd, for Forgery, 11 j 13 d

—— Newent Murder Case, 6 a 11 d

——— see Edmonds

—— O'Connor, Arthur, for Outrage on the Queen, 9 a 11 d—10 a 11 c—11 a 11 c—12 a 11 a

——— Dr. Sutherland's Account of 12 a 8 c

—— Owen, Reuben, for Fraud, 8 m 13 c

—— Parker, John William, for Stealing, 8 m 13 d

—— Parkin, Mary, for Stealing, 9 m 11 b

—— Parnell, Bridget, and Anne Harris, for Stealing, 10 m 13 e

—— Pascoe, Vincent, for Stealing, 8 a 11 c

—— Payne, Fred., and William Bartlett, for Burglary, 12 j 11 d

—— Pearson, Robert, for Stealing, 10 a 11 e

—— Perry, Andrew, for Manslaughter, 5 a 11 b

——— William, for Burglary, 8 m 13 d

—— Pettingell, James, for Wife Murder, 11 a 11 c—13 a 11 d

—— Petty, George, for Stealing 21 m 11 d

—— Phelps, Bridget, and others, for Stealing, 10 m 13 e

—— Phillips, George, for Stealing, 21 m 11 d

—— Pither, Edmund, for Pejury, 10 m 13 e—11 m 11 e—13 j 11 e

—— Porter, John, for Stealing, 8 a 11 c

—— Pratt, William, for Attempted Rescue, 6 j 11 e

—— Preston, William Henry, for Forgery, 5 a 11 b

—— Rayner, Thomas, for Selling Indecent Prints, 3 a 11 c

—— Wood, [illegible], for Rape, [illegible]

—— [illegible] and others, for Stealing, 22 [illegible]

—— [illegible], William, for Indecent Assault, [illegible]

—— [illegible], James Henry, for Bigamy, 8 *m* 18 *d*

—— [illegible], Alfred, for Assault, 21 *m* 11 *d*

—— [illegible], Michael, for Selling Indecent [illegible], 8 *f* 11 *c*

—— Grigg, for Letter Stealing, 11 *f* 18 *a*

—— Crawford, Edw., for Stealing, 3 *a* 11 *c*

—— [illegible], Arthur Tudor, for Stealing, 18 *a* [illegible]

—— [illegible], James, for Indecent Assault, 7 *m* 11 *c*

—— [illegible], Henry, for Bigamy, 12 *f* 11 *d*

—— Sheeve, Elizabeth and Charles, for Stealing, 4 *a* 11 *d*

—— Shere Alee, for Murder of the Lord Mayo, 14 *a* 7 *a*

—— [illegible], Thos. John, for Fraud, 28 *m* 11 *c*

—— Smith, James, for Possessing Counterfeit [illegible] *m* 11 *d*

—— [illegible]bury, Alfred, and others, for Assault, 19 *a* 11 *d*

—— [illegible] Stealing, 19 *a* 11 *d*

—— Stassenkoff, Kochevnikoff, and Kataseneff, for Murder, 3 *a* 11 *f*

—— Stratford, Wm., for Stealing, 7 *m* 11 *c*

—— [illegible], Henry and Sarah, for Arson, 10 *m* 18 *d*

—— Stidder, James, for Stealing, 18 *m* 11 *d*

—— Street, Thomas, for Intended Threat, 19 *f* [illegible] *a* 9

—— [illegible]ttison, John, for Stealing, 18 *a* 18 *d*

—— [illegible]sney, Edward, for Stealing, 16 *a* 11 *d*

—— [illegible], Joseph, for Wounding, 6 *a* 11 *c*

—— [illegible], John Henry, for Perjury, 15 *j* [illegible] *f* 18 *c*—18 *f* 18 *c*

—— [illegible]mpson, James, for Uttering Base Coin, [illegible] 12 *d*

—— Tichborne Case—the Claimant, for Perjury, [illegible] *a* 11 *d*—10 *a* 11 *c*—11 *a* 11 *c*

—— Application for Bail, 24 *a* 11 *a*

—— *See* Civil Actions, Castro.

—— Tiley, Edwin and Elizabeth, for Fraud, 22 *m* 11 *b*

—— Tillotson, Richard Hargreaves, and Thos. Moffat, for Garotting, 3 *a* 11 *a*

—— Tulley, Charles Thos., and Harriet Elizabeth, M'Cabe, for Libel, 6 *m* 18 *c*

—— Tremearne, Alfred K. Newman, for Fraud, 28 *m* 11 *c*

—— True Bills Found, 8 *m* 18 *d*

—— Tye, Mary, for Attempted Murder and Stealing, 18 *f* 11 *c*

—— Vivian, Mary, and Amelia Derry, for Stealing, 9 *m* 11 *b*

—— Walker, Samuel, for Murder, 3 *a* 11 *b*

—— Wallace, Wm., for Driving Over a Child, 6 *a* 11 *c*

—— Wanda, Charles, for Stealing, 12 *j* 11 *d*

—— Warnes, William, for Wife Murder, 1 *a* 9 *d*

—— Welsh, Edw., for Sacrilege, 7 *m* 11 *d*

—— [illegible], [illegible], for [illegible]

—— [illegible], [illegible], for [illegible] 18 *d*

—— Williams, [illegible]

—— Williams, [illegible] 18 *c*

—— Wilson, [illegible]

—— Wood, [illegible]

—— Smith, [illegible]

—— Woolbridge, [illegible]

Cromer Church, 12 *a* 11

Crops in America, 25 *j*

—— in Cornwall, 26 [illegible]

—— in Norfolk, 27 [illegible]

Crown Life Assurance [illegible]

Cruelty to Animals, [illegible]

Cruikshank (Geo.) [illegible]

"Miser's Daughter," [illegible]

—— Shakespeare Gallery, [illegible]

Crystal Palace, [illegible]

—81 *m* 12 *c*—3 *f* [illegible]

—— Banquet to [illegible]

Union of Chemical Associations at, 25 *f* [illegible]

—— Cat Show, 14 *m* 3 *c*

—— Concerts, 29 *m* 6 *c*

—— Dog Show, 4 *j* 11

—— Eighteenth Annual [illegible]

—— Election of the Musical Composition [illegible]

—— Festival to Celebrate Prince of Wales, [illegible]

—— Flower Show, [illegible]

—— Licensed Victuallers' Asylum, 26 *f* 8 *b*

—— Masque at [illegible]

—— Meetings, [illegible]

—— National [illegible]

—— Picture Gallery, [illegible]

—— Prize Medals, [illegible]

—— Report of the [illegible]

—— Rose Show at, 25 [illegible]

—— Wine Meeting, [illegible]

—— the Winning Horse, [illegible] Race, Establishment of, 12 [illegible]

Cuba:—Issue of [illegible] Refused by the [illegible]

—— Slave Trade, [illegible]

—— War News, 5 *a* 12 [illegible]

Cubitt (George) on the [illegible]

Cuckoo and Nightingale, [illegible]

Cummins (Eaton T.) on Alleged Murder, 7 *a* 7 *a*

Cunynghame (Lt.-Gen.) [illegible] 16 *m* 10 *b*

Curates' Augmentation Fund, [illegible]

Curwen (John) on the Affairs of Hullah, 2 *a* 5 *c*

Curwood (Capel A.) on the [illegible] pany, 12 *a* 10 *a*

Cushing (Caleb) on the Claims [illegible]

Custom House at Glasgow, [illegible]

—— Returns of the Revenue, 8 *a*—11 *j* 12 *a*

Cutch, State of [illegible]

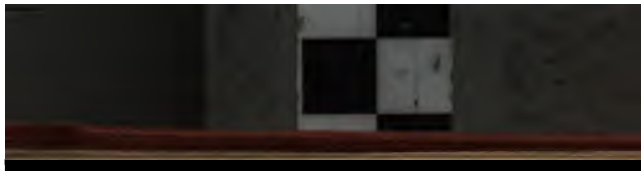

—— Archduchess Sophie Frederica of the Emperor of Austria, 1 f 9 a
—— Ashburnham, Gen. the Hon. [illegible] 12 d
—— Audley, Lord, 29 a 5 a
—— Baca, Lt. Col., 10 a 12 c
—— Baker, Inspector, the Wyndham Officer, 6 m 11 c
—— Bamford, Samuel, 23 a 8 c
—— Funeral 22 a 8 c
—— Barron, Sir Henry Winston, 23 a 10 f
—— Bedford, Duke of, 28 a 10 c—3 j 14 b
—— Bellairs, Rev. Henry, 20 a 11 f—30 a 10 d
—— Bennett, James Gordon, [illegible]
—— Bevan, C. D., County Court [illegible] Cornwall, 27 j 13 f
—— Blake, Rev. W. Henry, 15 a [illegible] 5 c
—— Blaiklie, John C. C. of the Enying, 12 f 12 c
—— Bligh, Sir John Duncan, 11 m 5 a
—— Bodisco, M. de., 1 a 4 b
—— Bouverie, Hon. Philip Pleydell, 27 m 8 f
—— Bowen, Sarah, aged 102, 3 f 12 c
—— Buller, Sir Henry Lytton, Earl, 27 [illegible] —8 j 6 d
—— see Dalling.
—— Byass, Robert Blake, 26 a 10 b
—— Camden, Marquis, 6 m 11 f—7 m 8 f
—— Campbell, Lt. Col. William Ross, [illegible]
—— Carysfort, Lord, 20 m 11 f
—— Clancarty, Earl of, 27 a 5 a—29 m 8 f
—— Conway, Rev. P. 24 j 9 a
—— Corning, Hon. Erastus, 23 a 8 b
—— Cox, Capt. H. L., 28 m 8 c
—— Croft, Adm. William, 10 m 7 c
—— Cummings, Quarter Master David, 16 a 12 c
—— Dalling and Bulwer, Lord, 27 m 11 c—8 j 6 d
—— Notes about, 6 j 10 f—7 j 8 b
—— Dasent, George William Manuel, Drowned at Oxford, 2 m 9 c—7 m 8 b
—— Funeral, 6 m 11 f
—— Verses to be Recited in Westminster School in Memory of, 7 m 8 b
—— Dear, Rev. Robert, 8 j 8 a
—— Delpont, M., 4 a 12 a
—— De Paris, M. the Public Executioner of France, 2 a 8 d
—— Deverell, Major Gen., 10 a 12 c
—— Doulton, Fred., ex M.P. 24 m 5 a
—— Downall, Ven Archdn., 9 a 5 c
—— Dux, Count Hegnenberg, 8 j 7 b
—— Ellis, Lt. Wm., 10 a 12 c
—— Rev. Wm. the Missionary, 12 j 5 d
—— Emmett, Major Gen. Anthony, 2 a 8 b
—— Farquhar, Sir Minto, 14 j 12 b
—— Forrester, Alfred Henry, the "Alfred Crowquill," 31 m 12 c

[illegible] 12 d 8 e
[illegible], Jonathan, Jeweller, 3 c 9 f
[illegible], Major-Gen. Gloucester, 2 c 3 b—[illegible]
[illegible] Henry Frederick, 6 j 5 f
[illegible], Lord, 16 m 5 b
Chrichlet, Ann, aged 103 Years, 22 c 10 c
Gladstone, Mr. Robert, 8 m 12 f
Glover, Thos. Leaving 142 Children and [illegible] Children, 12 j 1 c
Gooch, Sir R. S., 22 m 9 f
Graham, Marquis of, 5 c 12 f
—— Funeral of, 12 c 9 f
Greaves, Gen. Richard, 24 m 5 d—11 j 14 b
Greenway, T., 10 c 12 c
Hale, Capt., 7 j 5 f—17 j 7 d
Hall, General, 7 m 9 f—29 m 7 f—11 j [illegible]
Hambury, Capt., 18 j 14 f
Hartford, Capt. A. H., 10 c 12 c
Heinrich, M. the Headsman of Paris, 12 c 11 f
Hennequey, Pope, only Child of, 19 c 5 f
Henon, M. Mayor of Lyons, 1 m 8 c
Hillebrand, Samuel, s. Southern Hero, [illegible] m 9 f
Hill, Matthew Davenport, 8 j 9 f—10 j [illegible]
Hilton, Major W. Leigh, 10 c 12 c
Hooke, Gen., Banquet to the Memory of, [illegible] j 4 c
[illegible], Col. W. C., 10 c 12 c
Hulman, Commander Robert, 14 m 7 c
Hotham, Lord, 31 m 12 c
Jeremie, Very Rev. J. A. Dean of Lincoln, [illegible] f—14 j 5 b
[illegible], Benjamin Heywood, 9 m 9 f
[illegible], Assistant Surgeon, 18 j 14 f
[illegible], Charles, 4 j 9 f—7 j 12 c—8 j 5 b
[illegible], Dean of, 13 j 6 f—14 j 5 d
[illegible], E., 1 m 9 f
[illegible]ald, James Benfield, 3 j 7 c—21 j 4 c
[illegible]ell, Gen. Humphrey, 11 c 12 b
[illegible], William, M.P., 20 m 11 f
Martell, Theodore, 4 c 7 b
Maurice, Professor, 2 c 7 b—3 c 9 f—3 c [illegible]—4 c 10 c
[illegible]ercal, 4 c 10 c—5 c 5 f—6 c 12 c
[illegible]ting at Working Man's College to [illegible] Sympathy on his Decease, 16 c 11 f
[illegible] of the Press on, 8 c 7 f
[illegible] Stanley's Tribute to, 8 c 7 f
[illegible]shaw, Horace, 2 m 5 f—6 m 1 d
[illegible]yne, Lt. Col., 11 j 14 b
[illegible], Earl, State Funeral of, 19 c 9 f—[illegible] 10 c—24 c 5 d—25 c 10 c—26 c 12 c—[illegible] c 5 c
M'Farlane, —, 21 j 4 c
M'Leod, Rev. Dr. Norman, 17 j 11 c—21 f [illegible] c—25 j 5 f
—— Court Circular Notice, 19 j 9 f
M'Millan, Lt. James, 10 c 12 c
[illegible] Alex. or "Silly Kelly," who had [illegible] Convicted 350 times and Spent Forty Years in Prison, 4 m 5 f
[illegible], Professor, 4 c 12 c—22 c 9 d
[illegible]
[illegible]
[illegible]

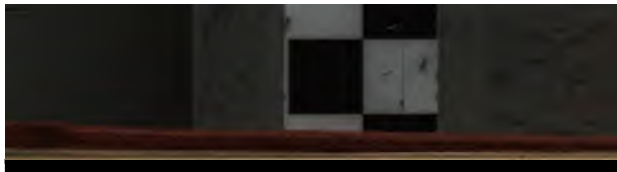

Disraeli (Rt. Hon. B.), [illegible]
Hall of Manchester, 6 a 5 f
—— at Sydenham, 26 f—f
Dividends (Bankrupt) 5 a 5 f—6 a 5 a—10 a 15 b—13 a 7 f—16 a 10 c—17 a 5 b—20 a 5 b—24 a 5 f—27 a 8 a—1 m 5 f—4 m 13 c—8 m 9 f—11 m 7 f—15 m 6 a—18 m 8 a—22 m 7 f—25 m 8 a—29 m 7 f—1 j 5 d—8 j 13 a—8 j 5 b—12 j 7 f—15 j 7 f—19 j 8 a—22 j 8 b—26 j 8 a
DIVORCE COURT :—
—— Abell v. Abell and Gibson, 27 a 11 d
—— Armitage v. Armitage and Yorke, 30 m 11 d
—— Barnard v. Barnard, 22 a 13 c
—— Barr v. Barr, 13 j 11 b
—— Beaver v. Beaver, 14 j 11 c—15 j 11 d
—— Bedsor v. Bedsor, 30 m 11 d
—— Bishop v. Bishop, 22 a 13 c
—— Brown v. Brown and Paget, 1 j 11 d
—— Browne v. Browne, 17 j 13 c
—— Burton v. Burton and Burton, 17 j 13 c
—— Butler v. Butler, 30 m 11 d
—— Capener v. Capener, 27 m 13 b
—— Cases for Hearing, 30 m 11 f
—— Cave v. Cave and Bentley, 8 j 13 d
—— Coleman v. Coleman and Standing, 30 m 11 d
—— Cook v. Cook, 7 j 11 b
—— Coombs v. Coombs, 27 m 13 c
—— Crowther v. Crowther and Layton, 7 j 11 d
—— Cubitt v. Cubitt and Morton, 7 j 11 d
—— Currie v. Currie and Humphreys, 27 a 11 d
—— Dawson v. Dawson, 27 a 11 d
—— Dayson v. Dayson, 30 m 11 d
—— Dundas v. Dundas and Keane, 17 j 13 c
—— Elliott v. Elliott and Rowe, 15 j 11 d
—— Fellows v. Fellows, 15 j 11 b
—— Filby v. Filby, 7 j 11 b
—— Firebrace v. Firebrace, 17 a 11 d
—— Gayton v. Thompson, 27 m 13 b
—— Geary v. Geary and Whiskin, 27 a 11 d
—— Giles v. Warren, 24 m 11 c
—— Godrich v. Godrich, 17 j 11 c—22 j 11 c
—— Gooch v. Gooch, 8 j 11 d
—— Gower v. Gower, Pearson, Bill, and [illegible], 6 m 13 d
—— Greaves v. Greaves, 25 m 11 b
—— Greenwood v. Greenwood, 15 j 11 d
—— Harland and others v. Flowers and others, 29 a 13 c
—— Harradine v. Harradine, 22 a 13 c
—— Harris v. Harris and Woodden, 8 j 11 d
—— Harte v. Harte and Murray, 15 j 11 d
—— Hitchcock v. Hitchcock and Jackson, 15 j 11 d
—— Jackson v. Jackson, 23 m 11 b—24 m 11 c
—— James v. James, 30 m 11 d
—— Jarvis v. Jarvis Drapper and Turtmann, 8 j 11 d
—— John v. John and Gale, &c., 8 j 13 d
—— Jones v. Goddard, Grellier, and Kimble, 27 j 13 c—28 j 11 d
—— Lawes v. Lawes, 10 j 13 d—19 j 11 c
—— Lloyd v. Lloyd, Graham, and Hatton, 8 j 11 d
—— Marsh v. Marsh and Chantrey, 15 j 11 d
—— Maynard v. Maynard, 8 j 11 d
—— Mayne v. Mayne, 6 j 11 d

Sawers v. Sawers, 30 m 11 d
Sawyer v. Sawyer and Stanley, 30 m 11 d
Scott v. Scott, 27 m 12 a
Sharp v. Sharp, 30 m 11 d
Simpson v. Swainson, 7 j 11 b
Thomas v. Thomas and Prosser, 17 j 13 c
Thompson v. Thompson, 30 m 11 d
Todd v. Todd, 8 j 11 a
Underwood v. Underwood, 17 j 15 c
Watts v. Watts, 27 m 12 a
Wheeler v. Wheeler, 17 j 13 c
Wilson v. Wilson, 9 m 11 b—10 m 13 b—11 m 11 c—31 m 11 c—14 j 11 c
Wood v. Wood, 13 j 11 b
Yeadon v. Lavender, 15 j 11 d
——
Alexandra (Newport), 8 m 12 d
Alexandra, 14 j 5 b
Fine Alexandra, 16 m 4 f
Millwall, 5 j 10 a
Newport, 8 m 12 d
Sense of Shame, in every day's paper
Shipping Intelligence—Wheat Question, 29 m 5 c—31 m 5 c
Shipyard, 15 j 11 c
Shop Lamp in the United States, 17 m 8 d
Show at the Crystal Palace, 4 j 11 a—8 j 13 c
—— at Ipswich, 16 m 10 f
—— Lioness, Notes about—a Case, 23 m 6 f
—— Subscription for the Family, 10 j 7 f—18 j 5 f
—— Tax, Yearly Return, 8 j 5 b
Shop's Story, 7 j 13 b
Shop-Lads' Servants, Projected Strike of, in Dundee, 30 m 5 f
—— Benevolent Institution, Annual Meeting, 16 m 6 f
Shrewsbury April Fair, 6 a 10 d
Shropshire Agricultural Show, 5 j 13 b—7 j 8 a
Sick Mendicity Society, Second Annual Report, 11 a 5 m
Sidmouth Regatta, 29 a 10 d
Silver, Celebration of the Birthday of Prince Arthur, 4 j 6 m 5 b
Singapore, Piracy, Notes about, 8 m 13 c
Sinkers, Reference, 13 j 11 f
Deputation to Government on, 28 j 12 b
Sinking Fountains, see Metropolitan
Sinning, a Young Lady Found, 29 j 7 d

Education (continued), 20 (cont.)
—— London School Board, Lower Classes Education, 6 *j* 7 *f*
—— Management of, 8 *m* 4 *f*—30 *m* 7 *c*
—— Meeting of Lord Mahon's Supporters, 15 *a* 12 *d*
—— Notes about, 15 *a* 10 *b*
—— Members who have Resigned, 1 *a* 8 *f*
—— New Bath Street Schools, 18 *a* 6 *f*
—— Board Schools, 18 *a* 8 *f*
—— Members, 11 *a* 5 *d*—25 *a* 12 *f*—30 *m* 7 *c*
—— Officers for the Board, 18 *a* 8 *f*
—— Schools, 30 *m* 7 *c*—6 *j* 7 *f*
—— Officers of the Board, 20 *j* 14 *c*—27 *j* 8 *f*
—— Planning and Fitting up Schools, 25 *a* 12 *f*
—— Purchase of Sites, 18 *a* 8 *f*—16 *m* 11 *a*—30 *m* 7 *c*
—— Radnor Street Schools, 11 *a* 5 *d*
—— Report on Endowments, 20 *j* 12 *c*
—— Salaried Visitors, 18 *a* 8 *f*
—— School Board Depots, 30 *m* 7 *c*
—— Books and Apparatus, 10 *m* 14 *c*
—— Census, Cost of, 8 *m* 4 *f*
—— Fees, 8 *m* 4 *f*
—— Mr. Stafford Allen not a "Secularist," 9 *a* 5 *b*
—— Taxation for Education, 30 *m* 7 *c*
—— Temporary School Buildings, 16 *m* 11
—— Trained Teachers, 11 *a* 5 *d*
—— Transfer of Schools, 25 *a* 12 *f*
—— Vacancies, 20 *m* 7 *c*
—— Work of the Board, 6 *j* 7 *f*
—— Liverpool School Board, 14 *m* 11 *f*
—— Meetings on the Act, 24 *m* 7 *c*—18 *j* 9 *f*
—— Metropolitan and District Schools, Prince of Wales Consents to Review, &c., 20 *j* 7 *f*
—— Middle Class School Corporation, Notes About, 14 *j* 7 *f*
—— National Education Union Meeting, 21 *j* 12 *b*
—— Union for Improving Female Education, 6 *m* 7 *f*
—— Night Schools, Conference at Wolverhampton about, 11 *a* 5 *b*
—— Nonconformists' Conference at Crewe, 14 *j* 10 *b*
—— Operation of the Act, 14 *j* 8 *b*
—— Pakington (Sir J.) on, 24 *j* 12 *f*
—— of Pauper Children, 19 *j* 7 *c*
—— Plymouth School Board, 18 *m* 11 *f*
—— Privy Council Orders about, 10 *a* 8 *a*—20 *a* 8 *b*—1 *m* 5 *f*—11 *m* 7 *f*—1 *j* 5 *d*—12 *j* 7 *f*—19 *j* 8 *a*—22 *j* 8 *b*
—— Prosecutions for Refusal to Pay Rates, 27 *j* 14 *b*
—— Salisbury (Marquis of) on Education, 6 *a* 5 *d*
—— School Board History, 14 *j* 6 *b*
—— Teachers, 25 *j* 10 *c*
—— Scientific for Miners, 24 *m* 5 *f*
—— Scotch Bill, 5 *a* 5 *c*—12 *a* 7 *f*—13 *a* 12 *c*—25 *a* 13 *a*—10 *j* 7 *f*
—— Notes about, 25 *j* 10 *d*
—— the *Scotsman* on, 10 *m* 5 *a*
—— United Presbyterian Synod, Resolutions on, 17 *m* 5 *b*
—— of Women, Notes about, 23 *m* 5 *f*—24 *m* 5 *d*

Edwards (Henry) on the West Riding Election, 19 a 10 b
—— (J. B.) Model Refreshment Rooms, 30 m 7 e
Egypt—the Khedive at Alexandra, 6 j 5 a
—— the Khedive Leaves for Constantinople, 24 j 7 b
Egyptian Loan, 4 a 12 b
Eheu, from *Punch*, 19 j 5 f
ELECTIONS:—
—— Aberdeen, 18 j 9 d—19 j 5 f—22 j 5 d—24 j 11 f—25 j 12 e—26 j 5 d—27 j 10 b—28 j 7 b—29 j 9 f
—— Bedfordshire, 1 j 10 f—8 j 8 b—10 j 11 f—11 j 11 f—18 j 9 d—21 j 5 f—24 j 11 f—26 j 5 b—27 j 10 b—29 j 9 f
—— Boston, 5 j 11 a
—— Cambridge, 10 a 9 f—11 a 5 c—16 m 5 b—12 j 5 e
—— Colchester, 20 m 7 e
—— Cork, 17 m 10 f
—— Devenport and Stonehouse, 29 a 14 b—21 m 6 f
—— East Glocestershire, 8 j 12 b
—— of East Cornwall, 26 a 12 b—21 m 6 f
—— Huntingdonshire, 29 a 14 b
—— of Mallow, 13 m 14 a—15 m 5 d—24 m 10 d—8 j 14 d—5 j 14 c—7 j 5 e—8 j 12 c
—— Sketch of the New Member, 18 j 14 b
—— North Notts, 6 a 8 a
—— Oldham, Sketch of the New Member, 5 j 14 e
—— Peterborough, 6 a 8 a
—— Rochester, 27 j 10 b
—— Shaftesbury, 2 m 10 f
—— South Wilts, 6 a 8 a—24 a 5 a—23 m 8 b
—— Southern Division, West Riding, 29 j 9 f
—— Southwark, 20 j 12 f
—— Tamworth, 6 a 8 a—12 a 5 d—16 a 5 f—17 a 7 f
—— Sketch of the New Member, 19 a 5 f
—— West Glocestershire, 12 a 5 d—18 a 7 f
—— Riding, Notes about, 18 a 10 b—16 m 5 b—26 j 5 d
—— Expenses, 19 a 8 b
—— Wexford, 1 a 8 c
—— Sketch of the New Member, 26 a 12 e
Election Expenses, 1 m 12 d—17 m 10 e
—— at Ipswich, 25 m 10 c
—— Oldham, 28 m 12 d—30 m 7 e—31 m 10 c—4 j 8 a—5 j 11 a—6 j 10 e
Election Petitions: Galway, 2 a 5 d—3 a 12 c—8 a 9 a—10 a 9 f—11 a 12 e—27 a 5 e—10 m 10 a—18 m 14 a—28 m 5 c—30 m 5 f—1 j 9 f—7 j 5 e 8 j 12 b—10 j 8 f
—— Court of Common Pleas Judgment, 12 j 5 c
—— the Irish Press on the Judgment, 30 m 5 f—3 j 14 d
—— Judge Keogh's Report to the Speaker on, 15 j 5 e
—— Notes on, 14 j 12 f—15 j 5 d
—— Sketch of the New Member, 13 j 9 f
—— *see* IRELAND.
Electricity and Earthquakes, 28 m 10 c
Elgin (Lord) in China, 21 m 6 e
Ellis (F. C.) Danger on the Thames, 2 a 5 e
Elmina, Our New Colony, Ceremony of Taking Possession, 9 m 5 b
[illegible]
Emigration
—— of Ch
—— by the
a 5 e
—— from
—— Cross
—— from
—— from
—— from
—— of Miners,
—— to Queen
Emmanuel Hospital
Board, 27 j 8 f
Endowment of Pro
Enfield (Lord) on the
English Architects
—— Plans for the
liament, 1 m 5 b
—— Church in
—— in Scotland,
—— Governesses in
—— Law, Perfection of,
—— Presbyterian Chu
in London, 16 a 5 b
—— Study of in Vienna,
—— Travellers in Fran
—— and American
Engravings and Deco
Francis G. Moon, Price
Epping Forest, Notes
—— in the Common
Equitable Life Assuran
Erskine (Adm. J. E.) o
j 10 e
Escape of a Prisoner fro
hampton, 27 a 5 c
Essex Agricultural Soci
13 j 8 b
Established Church of
Synod, 10 m 14 d
Estimates on Authority,
Eton College, Re-opening
9 f
—— Census, 28 m 9 e
—— "Election Saturday
—— Fourth of June at
Eugenie (Empress) Heal
—— Collection of Fan
Christie's, 21 j 12 b
—— Portfolio on View
Sale, 29 a 14 b—1 m 5
—— Price Sale List of
of, 25 j 12 e
European Assurance
Notes about, 4 a 5
7 f
European Assurance
Orders, 22 m 7 b
Evangelical Continental
Evans, Dr. Conway, on
tion, 24 a 12 f
Eventful History—the
14 a

Finances of the United States, 5 *a* 12 *f*
Financial Agents, Circular of, 1 *a* 5 *a*
FINE ARTS :—
—— Exhibition of Foreign Pictures, 12 *a* 4 *d*—
—— John Leech's Outline Sketches, 8 *m* 5 *e*
—— Pictures in Paris, 18 *m* 12 *c*
—— Royal Academy, 4 *m* 5 *a*—21 *m* 7 *a*—27 *m* 5 *a*—5 *j* 6 *a*—27 *j* 6 *a*—28 *j* 11 *a*
—— Foreign Picture Exhibition, 12 *a* 4 *d*
—— French Art in 1872, 22 *m* 10 *a*
—— Institute of Painters in Water Colours, Exhibition, 24 *m* 4 *e*
—— Picture Gallery of the Crystal Palace, 26 *a* 4 *f*
—— Price Sale List of Brooks' and Mr. Reed's Collection of Pictures, 27 *m* 11 *f*—29 *m* 7 *a*
—— of Mr. Bagnall's Collection of Modern Pictures, &c., 5 *j* 14 *d*
—— of Mrs. Bury's Collection of Water Colour Drawings, 8 *m* 12 *f*
—— of a Cabinet of Water Colours, 6 *j* 5 *a*
—— of Joseph Gillott's Collection of Pictures, 20 *a* 5 *b*—22 *a* 7 *d*—27 *a* 5 *f*—29 *a* 8 *f*—30 *a* 12 *c*—1 *m* 11 *e*—4 *m* 12 *b*—6 *m* 12 *f*
—— Baronne Hodsbon's Collection of Pictures, 29 *a* 9 *d*
—— Alderman Moon's Engravings, &c., 15 *a* 12 *e*
—— of Prince Napoleon's Collection of Works of Art, 10 *m* 14 *c*—13 *m* 7 *f*
—— Collection of Sir Joshua Reynold's Rare Prints, &c., 17 *m* 7 *a*
—— of John Tyson's Collection of Modern Pictures, &c., 5 *j* 14 *d*
—— Mr. Weigel's Collection, 8 *j* 11 *f*
—— Raphael's Cartoons, 16 *m* 5 *e*
—— Sale of Original Paintings by Watteau, 10 *j* 14 *c*
—— Society for the Encouragement of, Conversazione, 1 *m* 12 *d*—4 *m* 9 *f*
—— of Painters in Water Colours, Privat View, 25 *a* 6 *c*
—— Turner's Liber Studiorum, 12 *a* 4 *e*
—— the Two Picture Sales—Mr. Gillott's and Mr. Le Grand Lockwood, 30 *m* 6 *c*
—— Underground Jerusalem, Water Colour Drawings Exhibiting at Pall Mall, 15 *a* 6 *f*
Finlason (W. F.) on Martial Law and the Kooka Outbreak, 25 *m* 6 *d*
Finsbury Prebend Estate, Notes about, 2 *a* 8 *f*—6 *a* 12 *d*—13 *m* 6 *e*
Fire Insurance Companies of London, Mode of Dealing with Claims, 20 *j* 7 *d*—21 *j* 10 *a*
—— Risks on Goods *in transitu*, Notes about, 7 *m* 10 *e*—9 *m* 10 *a*—22 *m* 6 *a*—24 *m* 6 *a*—31 *m* 10 *b*
—— Risks, 27 *j* 8 *e*
FIRES :
—— 2 *a* 8 *f*—31 *m* 5 *b*—4 *j* 12 *d*—14 *j* 12 *b*—20 *j* 12 *d*—24 *j* 12 *d*—26 *j* 7 *d*
—— in Aldermanbury, 3 *m* 12 *c*
—— at Arlington Club, 20 *j* 12 *b*
—— at Bartram's Copper Nail Manufactory in Thames Street, 15 *m* 5 *c*
—— at Mr. Brown's Tanner and Leather Factory, Edinburgh, 18 *a* 7 *b*
—— in Budge Row, Cannon Street, 21 *j* 5 *f*
—— at Mr. Cole's, Euston Road, 8 *m* 12 *c*
—— at Mr. Cottis,' Grays, Essex, 25 *a* 11 *f*

Fires (continued).
—— in the Docks, at Marseilles, 17 *j* 7 *c*
—— at Mr. Grieb's, Furrier, Spitalfields, 26 *j* 7 *d*
—— at Grimsby Fish Docks, 11 *j* 12 *b*
—— at the Houses of Parliament, 29 *j* 5 *b*
—— at the "Huts," at Glenfeshie, Badenoch, 26 *m* 9 *f*
—— at Kilgraston House, near Perth, 5 *a* 12 *c*
—— at the *Lord Nelson*, at Dover, 25 *j* 10 *b*
—— at Mr. Mortrain's, Firework Maker, at Rotherhithe, 8 *m* 12 *f*
—— at the North Western Hotel, Liverpool, 23 *a* 5 *c*
—— at the Old Globe Hotel, Fired by Lightning, 26 *a* 12 *b*
—— in the Railway Arches at Deptford, 15 *j* 5 *d*
—— at Rainham Church, Set on Fire by Lightning, 14 *m* 12 *d*
—— at Walton, Hassell & Co's, Euston Road, 14 *j* 12 *b*
—— Destructive, of the Court-house of Dbroogheen, 18 *j* 14 *f*
—— at Armitage's Cotton Spinning Mill, Warrington, 18 *j* 14 *c*
—— at Brown and May's Engine Foundry, at Devizes, 1 *j* 9 *f*
—— at Fielding's Cotton Mill, Manchester, 4 *j* 12 *d*
—— at Grimshaw Cotton Mill, Preston, 29 *m* 7 *c*
—— at Kingston, St. Vincent, 14 *j* 12 *c*
—— at Messrs. Laird's Shipbuilding Yard, at Birkenhead, 20 *a* 9 *f*
—— at the Lancefield Spinning Company, 1 *a* 5 *b*
—— at M. Lucas' Cotton Spinning Establishment, at St. Etienne du Rouvray, 8 *j* 7 *a*
—— of Niblo's Theatre, New York, 7 *m* 12 *a* —28 *m* 5 *b*
—— of St. Thomas' Church, Madrid, by Fire, 15 *a* 7 *b*
—— at Mr. Stone's Drapery Establishment, Shoreditch, 31 *m* 5 *b*
—— of the Theatre Royal, Melbourne, 19 *a* 5 *b*—14 *m* 5 *f*—16 *m* 6 *b*
—— at Torbane Hill Mineral Glasgow, 4 *j* 12 *d*
—— of Wallbridge Flour Mills, 27 *a* 11 *d*
—— at the Woollen Factory, of Watson's, at Hawick, 1 *a* 5 *b*
—— at Yeddo, 80,000 Persons Rendered Homeless, 17 *m* 5 *a*—30 *m* 11 *f*
—— Eight in one Night, 21 *j* 5 *f*
—— Fatal at Derry Castle, 18 *a* 7 *f*—19 *a* 5 *b*—29 *a* 8 *d*
—— at Muckton, 7 *m* 11 *a*—9 *m* 7 *c*
—— Plumstead Road, Three Children Burnt to Death, 18 *a* 7 *c*
—— at Portland Convict Establishment, 12 *a* 9 *f*
—— Forest Fires in the State of New York, 6 *j* 5 *d*
—— Great Conflagration at Lisbon, near the Custom House and Exchange, 15 *j* 5 *b*
—— Precautions Against, Notes about, 2 *a* 9 *a* —3 *a* 11 *c*
Fireworks, Capt. Majendie's Experiments with, at Hunstead, 5 *a* 5 *f*
—— 19 *f*
Fires, [illegible]
7 *d*
Fish, Salmon [illegible]
7 *f*
—— and the L[illegible]
—— New Pass, [illegible]
Fisheries, Eastern, [illegible]
4 *f*—24 *j* 7 *f*
—— English Salmon, [illegible]
—— Greenland Seal, [illegible]
—— Newfoundland [illegible]
—— Salmon, 1 *a* 4 *f*—[illegible]
—— Scotch Herring, [illegible]
—— Severn Salmon, [illegible]
—— Tweed Salmon, [illegible]
11 *d*—10 *j* 9 *c*—17 *j* [illegible]
—— Tyne Salmon, [illegible]
—— Western, 3 *d* 7 *c*
Fishing, Chymical, 26 [illegible]
Fishings, Tweed Salmon [illegible]
Fishmongers, Company [illegible]
—20 *m* 12 *c*
Fitch (Col. Geo.) on [illegible]
in Madrid, 1 *a* 10 *c*
Fithian (Edw. W.) on [illegible]
Fitzmaurice (Edward) [illegible]
of Labourers, 28 *m* 10 [illegible]
Flagstaff Silver Mining [illegible]
10 *a*—17 *j* 8 *b*—21 *j* 10 [illegible]
—27 *j* 9 *a*
Flannel and Woollen Trade [illegible]
Flint (J. W.) on the [illegible]
25 *j* 8 *c*
Floating Ice, 28 *j* 4 *f*
Flogging at Newgate, [illegible]
a 12 *d*
—— Swain and Joyce [illegible]
Floods in the Staffordshire [illegible]
—— in Switzerland, [illegible]
—— in Yorkshire, 14 [illegible]
Florence Land and Public [illegible]
7 *d*
Florida, Proposed Ship [illegible]
Flower Sermon at St. [illegible]
Foljambe (—) on Agr[illegible]
5 *f*
Foreign Aid Society, [illegible]
—— Bondholders, [illegible]
—— Cattle Market, [illegible]
—— Government Securi[illegible]
j 10 *b*—26 *j* 12 *c*
—— Metals, British Trade [illegible]
—— Office Appointments, [illegible]
a 8 *a*—18 *m* 8 *a*—22 *m* [illegible]
—15 *j* 7 *f*—22 *j* 8 *b*—26 *j* [illegible]
—— Orders, Grant of Fun[illegible]
18 *a*
—— Picture Exhibition, 12 [illegible]
—— Trade, 15 *m* 4 *b*
—— Visitors, 18 *m* 8 *c*
—— and Colonial Govern[illegible]
—20 *j* 9 *c*
Foresters, Inauguration of [illegible]
6 *d*
—— Increase of the Order [illegible]
—— London District [illegible]
the Mid-London Railway [illegible]

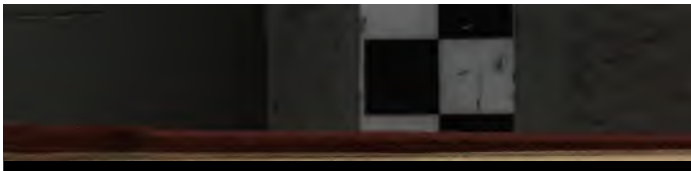

...Outbreak, 10 *j*
...Notes Bill, 13 *j* 7
...tive Guano Company
...ication with France, 14
...Licensing Question, 28 *m*
...Entail &c., 18 *a* 10 *b*
...about Drink, 18 *j* 14 *b*
...in the *Edinburgh Review*,
...Riots at Smyrna, 20 *j* 8 *f*
...Penzance, 15 *j* 5 *b*
...with, Notes about, 14 *m*
...5 *a*—17 *m* 10 *c*—20 *m* 7
...*f*
...*d*
...and Morals Suspended, 4 *a*
...7 *a*—13 *a* 12 *a*
...13 *m* 12 *a*—18 *a* 7 *a*
...sence on, 22 *a* 12 *a*
...Presides at a, De-
...*a*, 10 *a* 12 *a*—11 *a* 5 *a*
...11 *a*—15 *a* 12 *a*—22 *a*
...*m* 7 *c*
...NATIONAL ASSEMBLY.
...ence on, 18 *a* 7 *a*—23 *a*
...*a* 5 *a*
...23 *a* 19 *c*—15 *m* 4 *a*
...ents, 14 *j* 8 *b*
...of, 1 *a* 3 *a*—20 *a* 5 *a*—23
...*m* 5 *a*—28 *m* 5 *a*—30 *m* 5
...*a*—31 *m* 10 *a*
...Friendly Diplomatist, 25
...of the *Messager de la*
...Tariffs, 19 *a* 5 *a*
...Annulled, 13 *a* 12 *a*
...30 *a* 5 *a*—30 *a* 5 *b*
...28 *m* 4 *d*
...*a* 5 *a*—29 *a* 7 *a*—11 *m*
...*a*—30 *m* 5 *a*—5 *j* 14 *a*
...*a*—27 *j* 7 *a*
...Vincennes, Arrest of
...30 *a* 5 *a*
...tees, 3 *a* 5 *a*—18 *a* 7 *a*
...*a*—27 *a* 5 *a*—6 *m* 7 *b*—8 *m*
...*a*—10 *a* 7 *a*—11 *m* 5 *a*
...Committee on, 22 *m* 4 *f*
...the Reports, 7 *m* 12 *b*—9
...*a*—11 *j* 6 *b*
...*j* 4 *d*
...censured, 28 *m* 5 *b*
...Protests Against the

France *(continued)*.
—— Carlier, the Communist, Condemned to Death, 21 *j* 5 *a*
—— Chambord (Count de) the Orleans Princes and, 18 *j* 5 *a*
—— Committee of Pardons, Prosecutions of the Press for Insulting, 10 *a* 12 *a*
—— Petitions Rejected, 25 *m* 5 *b*
—— Communist Convicts, Amnesty Refused, 15 *j* 5 *a*—18 *j* 14 *a*
—— Leave for New Caledonia, 2 *a* 3 *a*—18 *m* 5 *a*—24 *m* 5 *a*
—— Executions, 27 *m* 7 *b*
—— Further Executions to be Stayed: Note to M. Thiers about, 3 *m* 12 *a*
—— Capt. Magnier Sentenced to Death, 18 *a* 12 *a*
—— Henri Rochfort and Assi, Said to be Amongst Them, 2 *a* 3 *a*
—— Sentences on, 18 *a* 7 *a*—19 *a* 5 *a*—25 *a* 7 *a*—29 *a* 7 *a*—30 *m* 5 *b*—15 *m* 5 *a*—27 *m* 7 *b*—22 *j* 5 *a*—24 *j* 7 *a*—28 *j* 12 *a*
—— Trials, 15 *m* 5 *a*
—— Complications with Germany, 19 *a* 5 *a*—20 *a* 5 *a*—20 *a* 5 *c*—22 *a* 12 *a*
—— Refutations of, 26 *a* 12 *a*
—— Compulsory Service, 14 *m* 14 *a*
—— Instruction, Petition In favor of, 20 *j* 7 *a*
—— Cost of the Commune, 7 *j* 10 *c*
—— Court Circular, 18 *a* 7 *a*
—— Martial on the Murderers of the Hostages, 22 *a* 7 *a*
—— on the Generals Bazaine &c., 3 *m* 12 *a*—4 *m* 12 *a*—17 *m* 5 *a*—24 *m* 5 *a*—3 *j* 7 *a*
—— General Bazaine Surrenders, 9 *m* 5 *a*—10 *m* 7 *a*—14 *m* 14 *a*—16 *m* 5 *a*
—— on the Generals, Bad Precedent, 22 *m* 5 *d*
—— Capt. Brackenbury on Gen. Bazaine, 17 *j* 12 *a*
—— D'Aumale (Duc de) on the Tricolor Flag, 4 *j* 12 *a*
—— Various Attacks and Charges Against, 3 *j* 12 *a*
—— Diplomatic Intelligence, 4 *a* 12 *a*—13 *a* 12 *a*—15 *a* 7 *a*—20 *a* 5 *a*—23 *a* 5 *a*—24 *a* 5 *a*—25 *a* 7 *a*—26 *a* 12 *a*—29 *a* 7 *a*—25 *m* 5 *a*
—— Dupanloup (Bp. of) on the Military Reorganization Bill, 30 *m* 5 *a*
—— Dupont (M.) Arrest of, 6 *a* 5 *a*
—— Elections, 13 *m* 7 *a*—10 *j* 7 *a*—28 *j* 12 *a*
—— *Emancipation*, for Libel, Against General Ducrot, 30 *m* 10 *a*
—— Evacuation Treaty, 12 *j* 5 *a*—17 *j* 7 *a*—18 *j* 12 *c*—18 *j* 14 *a*—20 *j* 7 *a*—21 *j* 5 *a*—27 *j* 7 *a*—28 *j* 12 *a*
—— Exhibition of Painters, the Jury Reject M. Courbet's Pictures, as an Artist Dead to Honourable Men, 9 *a* 5 *a*
—— Experiments in Government, 1 *m* 12 *a*
—— Extradition of Marguerite Dixblanc, *see* MURDERS.
—— Fair at Longoyne, Fatal Occurrence at, 7 *m* 12 *b*
—— Finance of, 27 *j* 7 *c*
—— Obligations of, 18 *j* 12 *d*
—— Financial Position of, 4 *a* 12 *b*—25 *j* 12 *a*

—— (continued).
—— Ministerial Negotiations for Evacuation of the Departments, 12 *a* 5 *a*
—— Foreign Relations Towards, 8 *a* 5 *a*
—— Securities, Stamp Duty on, 16 *a* 12 *a*
—— Foreigners, Proposal Relating to, 2 *a* 8 *a*
—— Frauds on the Government, 27 *j* 7 *d*
—— Gambetta's Speech at Angers, 13 *a* 11 *a*
—— Tour, 26 *a* 5 *a*
—— German Army of Occupation, 19 *a* 10 *a*—19 *m* 6 *a*—17 *m* 10 *d*—27 *m* 6 *a*
—— Their Treatment in Various Towns, 30 *m* 10 *b*
—— Government and the Assembly, 24 *a* 5 *c*
—— Havre, Democrats Organising a Banquet at, to M. Gambetta, 19 *a* 5 *a*—20 *a* 5 *a*
—— Speech of Gambetta at, 22 *a* 7 *a*
—— Herr Karl Blind, Decree Confirmed, 30 *a* 10 *c*
—— Hotel de Ville, Rebuilding of, 27 *m* 7 *b*
—— Insurrection of the 18th of March, Report of the Commission on, 2 *a* 5 *a*—3 *a* 10 *c*—4 *a* 11 *a*
—— Jules Favre on, 3 *a* 10 *c*
—— Notes about, 8 *a* 10 *a*
—— International, Law Against Placarded in Paris, 23 *a* 5 *a*
—— Italian Proposal to Aid France, 8 *a* 12 *a*
—— View of, 8 *a* 7 *b*
—— and Italy, 10 *a* 12 *c*
—— Judicial Reform in, 14 *m* 12 *a*
—— Liebnecht and Bebel, Sentences on, 3 *a* 8 *b*
—— Loans Contracted in England, 13 *j* 5 *a*
—— Local Self Government in, 18 *a* 12 *a*
—— Loire Campaigns—M. de Freycinets' Book on, 3 *a* 10 *b*
—— Longchamps, Review at, 19 *j* 5 *a*
—— Lyons: Address Condemning the Insults to Soldiers, 11 *a* 5 *a*
—— Arrests of Members of the Internationale, 29 *a* 7 *a*
—— Exhibition, *see* LYONS.
—— Elections, 23 *a* 5 *a*
—— General Council, Resolutions of, 22 *a* 7 *a*
—— Mayoralty, 1 *m* 3 *a*
—— an Officer Attacked at, 3 *a* 5 *a*
—— Protesting Delegates Elected Members of the Chamber of Commerce, 6 *a* 5 *a*
—— Resignation of the Public Prosecuter, 7 *j* 5 *a*
—— Marseilles, the American Squadron at, 22 *a* 7 *a*
—— Murderers, Sentence on, 25 *m* 5 *a*
—— Account of, 29 *m* 8 *a*
—— Religious Processions Forbidden, 3 *j* 7 *a*
—— Medical School Disturbances, 4 *a* 12 *a*—15 *a* 7 *a*
—— Re-opening of, 12 *a* 5 *a*—16 *a* 5 *a*
—— Military Measures in Operation, 3 *a* 8 *b*
—— Honours, 22 *m* 4 *f*
—— Ministerial Changes, 5 *a* 5 *a*—8 *a* 7 *a*—20 *a* 5 *a*—22 *j* 5 *a*
—— Miscellaneous News, 17 *a* 12 *a*—13 *m* 7 *a*—17 *m* 5 *a*—18 *m* 5 *b*—20 *m* 7 *a*—23 *m* 5 *a*—5 *j* 14 *a*—6 *j* 5 *a*—8 *j* 5 *a*—24 *j* 7 *a*—29 *j* 5 *a*
—— Monarchist Fusion, 20 *j* 7 *a*
—— Money Market, 21 *m* 5 *b*
—— Municipal Elections, 28 *a* 5 *a*
—— Mulhouse, Cession of, 1 *m* 3 *a*
—— Municipality of Paris, 1 *m* 3 *a*
—— Damages to the City of, 5 *a*
—— Doctrine for Illegal Seizure, 5 *a*
—— Museum of the Louvre, 5 *a*
—— National Assembly, 1 *m* 3 *a*—28 *m* 5 *a*—29 *m* 5 *a*—30 *m* 5 *a*—1 *j* 12 *d*—2 *j* 7 *a*—3 *j* 5 *a*—6 *j* 9 *f*—7 *j* 5 *a*—13 *j* 14 *a*—12 *j* 5 *a*—13 *j* 5 *a*—15 *j* 5 *a*—18 *j* 14 *a*—19 *j* 5 *a*—22 *j* 5 *a*—24 *j* 7 *a*
—— M. Thiers on, 24 *a* 5 *a*
—— Business of the Session, 1 *m* 3 *a*
—— Compulsory Military Service, 29 *j* 5 *a*
—— Instruction, 29 *j* 5 *a*
—— Council of State, 1 *m* 3 *a*—5 *a* 5 *a*—29 *a* 7 *a*—1 *m* 5 *a*—3 *m* 5 *a*—8 *m* 5 *d*—15 *m* 5 *a*—21 *m* 5 *a*—25 *m* 5 *a*
—— Courts Martial Abolished, 1 *m* 3 *a*
—— Cure for Drunkenness, 5 *a*
—— Duc D'Audiffret Pasquier, 1 *m* 3 *a*—25 *m* 5 *c*
—— Duc D'Aumale on Army Recruiting, 29 *m* 5 *a*
—— Emperor Maximilian, 5 *a*
—— Financial Statement, 5 *a*
—— Gambetta Banquet, 5 *a*
—— Reply to Rouher, 5 *a*
—— Income Tax, 29 *j* 5 *a*
—— License for Forestalling, 5 *a*
—— Meetings, 1 *a* 3 *a*—5 *a*
—— Military Contracts, 5 *a*
—— New Loan, 14 *j* 5 *a*—15 *j* 5 *a*
—— Military Law, 29 *a* 5 *a*
—— Taxes, 28 *a* 5 *a*—5 *a*—29 *j* 7 *a*
—— Passports, 29 *a* 7 *a*
—— Periodical Elections, 29 *a* 7 *a*
—— Proceedings, 25 *a* 12 *a*—30 *a* 5 *b*—1 *m* 5 *a*—4 *m* 12 *a*—11 *m* 3 *a*—12 *a* 5 *a*—18 *m* 5 *a*—20 *m* 7 *a*—3 *j* 7 *c*—13 *j* 8 *a*—26 *j* 5 *a*
—— Reception of M. Rouher, 22 *m* 5 *a*—24 *m* 5 *c*
—— Speech, 22 *m* 5 *a*
—— Re-opening of, 28 *a* 5 *a*
—— State of, 27 *a* 5 *d*
—— Tax on Business, 25 *a* 5 *a*
—— New Minutes of Agreement, 27 *a* 12 *b*
—— Nice, an Infantry Soldier at, 7 *a*
—— Occupied Departments, 5 *a*
—— Orleans Princes, 29 *a* 5 *a*
—— Palace of the Elysee, 5 *a* 5 *a*
—— Palikao (Gen.) Letter, 10 *a*

…on the Dogma of
…Proposed by Seventy
…7 a
…of Wales at, 27 m 7 b
…False Report, 30 m 5 a
…land, 1 j 5 a
…Governor of, 18 a 7 a
…Arrangements to Carry Off, 17
…23 a 5 a
…the Army of, Honourably
…to the City, Estimated
…Reports on, 15 m 7 a
…2 m 5 c
…Power Against, 12 a 5 a
…13 a 11 a—15 a 7 a—19 a
…Committee, 1 a 3 a—2 a 3 a
…17 a 12 b
…sentenced to Penal Servitude
…Female, 29 a 12 a
…in, 18 m 7 a
…to Approve the Appoint-
…de Hohenloke, 7 m 12 a
…with Germany, 2 a 3 a—3
…25 a 7 a—29 a 7 a
…on the Carlist Rising in Cata-
…, Forbidden to Leave for
…a 5 b
…Election Confirmed, 19 a 5 a
…During the War, 2 a 3 a
…synod, 10 j 7 a—11 j 14 a—12 j
…j 5 a—15 j 5 b—17 j 7 a—19
…j 5 a—27 j 7 a—28 j 10 a—
…on Resigning his Membership,
…Representation of, 28 j 12 a
…Arcadians, 4 m 12 a
…Address in Favour of, 27 a 5 a
…Simplicity, 28 m 4 d
…the Church, 27 a 5 d
…Cancellation, 23 m 5 c
…of his Speech, 24 m 5 c
…Excitation—the *Spectator* on,
…and Madame) Leave for Eng-
…Millions from the Civil List,
…tion, 13 j 5 a
…the French Coast, 29 a 7 a
…Foreign Securities, 25 m 5 a
…0 a—16 m 10 a
…for the Expenses of the
…m 10 a

France *(continued)*.
—— Taillant (Lt.-Col.) Applauded and Rewarded as the only Officer who had done well, 11 m 5 b
—— Tamatave, the French Squadron Preparing to Bombard, 16 a 5 a
—— Tax on Raw Materials—the Silk Manufacturers Protest Against, 27 j 7 a
—— Thiers (M.) Account of, 18 a 8 f
——— in the Assembly, 17 j 12 a
——— and the Assembly, 26 j 12 a—29 j 12 a
——— Conservative Majority, 24 j 12 a
——— Deputation of Bankers to, Against the Tax on Foreign Securities, &c., 6 a 5 a
——— Dinners and Receptions, to be given by, 5 a 5 a—8 a 7 a—10 a 12 a—12 a 5 a—13 a 12 b—15 a 7 a—17 a 12 b
——— as Dictator, 25 j 10 a
——— Health of, 22 a 7 a—24 a 5 a—26 a 12 a
——— Indignation at its Report in the Papers, 22 j 5 a
——— Interview with the Assembly's Delegates, 21 j 5 a
——— Duc de Broglie on, 27 j 7 a
——— Last Words to the Assembly, 8 a 10 a
——— His Teachings on the War, 3 a 8 a
——— Queen Victoria Thanks for the Arrangements for Her Passage Through France, 1 a 3 a
—— Train (M.) Arrested for Striking a Prefect in the Streets, 19 a 5 a—22 a 7 a
—— Treaty of Commerce with Belgium, Withdrawal of, 1 a 3 b—8 a 5 a
—— Trial of the *Figaro see* Press Prosecutions
——— State of the Case, 4 a 9 f—5 a 5 b
——— Bp. Dupanloup on, 15 a 12 a
——— of the Rue Grolee Committee, 28 j 12 a
—— *Tribune*, the Proprietor of, Fined, 25 a 7 a
—— Tunis and M. Thiers, 4 a 12 a
—— Uhrich (General) Demands a Court Martial, 28 m 5 a
—— Vaillant (Marshal) Curious General Order when War Minister, 8 j 5 d
—— Versailles, Sham Fight at, 22 a 7 a
—— War Indemnity, 30 m 5 a—21 j 5 a
——— Appeal to the Public for Aid, 24 j 7 a
——— and Revolution, and Effect on House Rents, 5 j 13 f
—— Workmen's Exhibition, 8 a 12 b
Francis (C. D.) on the Farm Labourers' Strike, 5 a 12 d
Frankland (E.) on the Water we Drink, 8 j 9 e—13 j 7 e
Franzens Canal, 16 m 7 f
Fraser (Bp.) on the Bennett Judgment, 11 j 13 f
—— (Capt.) on the Hurricane at Zanzibar, 22 m 5 e
Frauds on Foreign Banks, 1 m 10 a
Fraudulent Circulation of the Notes of an Extinct Bank, 17 a 10 f
—— Letters of Credit, 1 m 10 a—3 m 10 a
Free Church of Scotland, Notes about, 15 j 5 d
—— Dormitory Association, Meeting, 6 j 10 e
—— Seats, 1 a 7 e
—— and Established Churches, Notes about, 29 m 8 b
Freedman's Mission Aid Society, Annual Meeting, 10 m 14 d
Freeholders in 1761 and 1871, Notes about, 18 a 14 b

Rowland (H. W.) on Heriots, 23 *m* 4 *f*
Freemasons, Centenary Celebration of the Royal Clarence Lodge at Southampton, 22 *a* 11 *f*—24 *a* 5 *b*
—— Annual Festival at Great Queen Street, 23 *a* 5 *b*—26 *a* 14 *a*
French Academy, Earl Stanhope Elected a Foreign Member, 14 *m* 11 *f*
—— Agrarian Murder, 20 *j* 12 *e*
—— Army Contractors, Proceedings Against, 26 *j* 12 *b*—27 *j* 7 *d*
—— Art in 1872, 22 *m* 10 *a*
—— Bank Notes, Order about, 26 *j* 5 *b*
—— Cochin China, State of, 18 *j* 6 *c*
—— Commercial Treaties the *Debats* on, 24 *m* 10 *c*—7 *j* 12 *b*
—— Communists in England, Mr. Barry on, 2 *m* 8 *b*
—— Copper Coins, Notes about, 11 *j* 12 *b*—12 *j* 10 *f*—14 *j* 7 *f*—17 *j* 12 *f*—18 *j* 12 *c*
—— Cotemporary Literature, 25 *j* 4 *e*
—— Council of State, 8 *m* 5 *d*
—— Courtesy, 9 *a* 12 *a*
—— Custom House Seizures, 17 *m* 7 *a*—29 *m* 12 *d*—27 *j* 10 *a*
—— Deserter—Case of Michael Cerfbeer, 29 *j* 5 *b*
—— Farmers' Seed Fund, Meeting of Subscribers, 26 *a* 8 *a*
—— Finances, 24 *j* 14 *c*—25 *j* 12 *a*—27 *j* 7 *c*
—— Fortresses, 9 *m* 12 *a*
—— Government and the Assembly, 24 *a* 5 *c*
—— and Its Censors, 12 *a* 8 *a*
—— Imports of Raw Materials, 29 *a* 12 *b*
—— Indemnity to Expelled Germans, 24 *j* 14 *c*
—— Local Courts, 23 *m* 4 *c*
—— Orphanage, Bazaar in Aid of, 6 *m* 11 *f*
—— Parliamentary Whips, 14 *m* 7 *d*
—— Party Spirit, 2 *m* 5 *c*
—— Passports, Abolition of, 18 *a* 11 *a*—22 *a* 9 *d*—24 *m* 10 *c*—5 *j* 12 *f*—11 *j* 11 *f*
—— Notes about, 1 *a* 3 *b*—2 *a* 5 *f*—3 *a* 6 *d*—5 *a* 10 *b*—20 *a* 12 *c*
—— Notices about, 11 *a* 5 *a*
—— Patents, 10 *m* 10 *c*
—— Political Parties, 18 *m* 7 *a*—19 *j* 12 *a*
—— Prophecies, 17 *a* 10 *a*
—— Prospects, 14 *j* 10 *a*
—— Ports, Quarantive in, 20 *m* 13 *d*
—— Refugees' Fund, Account, 17 *m* 10 *e*
Friendly Societies' Commission, 18 *a* 12 *a*—9 *m* 12 *d*—14 *j* 10 *a*
Friends of the Clergy Corporation. Annual Festival, 18 *a* 12 *f*
—— Foreigners in Distress, Anniversary Dinner, 16 *m* 12 *a*
Fruit, Prospect for, 15 *a* 9 *e*
Fuller (Hugh S.) on Dog Licenses, 22 *m* 6 *f*

G.

Gadesden (A. W.) on the Convention of 1864, 11 *a* 6 *f*
Gale (Daniel) Case of, 3 *m* 11 *d*
Galloway (R. H.) on Cleopatra's Needle, 29 *m* 13 *d*
Galls, State of the Market, 14 *j* 7 *c*
Galton (F.) on Blood Relationship, 17 j 7 f
Gambier, [illegible]
10 *e*—18 *a* [illegible]
e—15 *m* 7 [illegible]
Game Laws—[illegible]
Estates, 24 *m* [illegible]
—— Return of [illegible]
Garland (E. W.) [illegible]
—5 *j* 14 *d*
Gas, Notes on [illegible]
the Companies, [illegible]
—— Companies, [illegible]
paper.
—— Bahia, 20 *a* 10 [illegible]
—— Bombay, 1 *j* 10 *a* [illegible]
—— Commercial, 6 *a* [illegible]
—— Hong Kong [illegible]
—— Imperial Continental [illegible]
—— London, 11 *a* 7 *b* [illegible]
—— Mauritius, 19 *a* 10 *a* [illegible]
—— Moscow, 7 *m* 10 [illegible]
—— Nictheroy, 26 *a* [illegible]
—— Petersburg and [illegible]
—— Phœnix, 11 *a* 7 *b* [illegible]
—— South Metropolitan [illegible]
25 *m* 7 *b*
—— Surrey Consumers [illegible]
—— Water and Sanitary [illegible]
Company, 27 *j* 9 *a*
General Baptists, 10 [illegible]
26 *j* 5 *b*—27 *j* 12 *a*—30 [illegible]
—— Life and Fire Assurance [illegible]
6 *a*
—— Sewage and Manure [illegible]
Geneva Conference, see [illegible]
—— Law Courts, 25 *j* 5 *f* [illegible]
Geologists, Invitation to, 2 [illegible]
George Yard Ragged School [illegible]
j 5 *f*
German Army of Occupation [illegible]
—— Coinage, 18 *m* 10 *b* [illegible]
—— Fleet, 19 *a* 11 *a*
—— Hospital, Anniversary [illegible]
—— Imperial Guards and [illegible]
—— Surgery, 22 *m* 6 *e*
Germans in France, 15 *m* 4 [illegible]
Germany and the Jesuits, 26 [illegible]
Gerstenberg (J.) on the [illegible]
—— on the Sardinian Bonds [illegible]
Gibraltar, Discovery of [illegible]
9 *f*
—— Ship News, 1 *a* 8 *a*
Gibson (—) Gift to the Royal [illegible]
f—2 *m* 11 *f*—7 *m* 10 *d*
—— (Benj.) on Mr. Gibson's [illegible]
Academy, 6 *m* 9 *b*
Gibbert (F. S.) on Barnes Common [illegible]
Gilbey (H. P.) on the Liverpool [illegible]
12 *e*—15 *m* 6 *f*—22 *m* 10 *a* [illegible]
Gillott (Joseph) Price Sale of [illegible]
Pictures, Sold at Christie's [illegible]
—27 *a* 5 *f*—29 *a* 8 *f*—30 [illegible]
12 *b*—6 *m* 12 *f*
—— Auctioneers Fees on the [illegible]
Girdlestone (Canon) and [illegible]

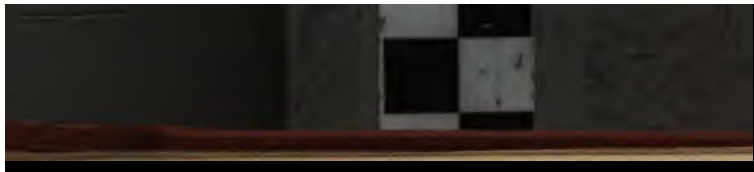

...Labourers'
... 8 a 12 e—15 a 9
... 27 m 18 e
... at Latimer, 8 a 12 e
... on, 29 a 12 b
... Dister to Invite him to
... 11 a 10 d—15 a 9 d
... Hinchliffe on his Having
... Church, 8 j 5 c
... Clubs, 8 a 12 e
... 22 a 11 f—2 m 9 d
... Home. Princess of Wales
... the Concert to Aid, 29 j 9 f
... Office, 21 j 7 c
... Day In, 8 a 6 j
... Endowment, 4 m 11 f
... the City Members, 15 m
... Freemasons Undertake to
... Guardian Readings, 24 m 7 a
... for Help for Marguerite
... Farms, 27 a 12 d
... Medals from the Pope, 4 j
... Drapers' Company Apply to
... m 18 c
... m 5 c
... Memorial to, 6 m 14 b
... on the Cape Diamond
... Belden, 15 j 5 c
... 5 b
... on the Carbineers Officers'
... 8 m 7 d
... Liverpool, 19 j 5 d
... Service, 27 j 14 a
... Channel Passage, 25 j 4 c
... Concert at the Albert Hall,
... London School Board
... Guaranteed Securities Per-
... 18 j 7 a
... 18 f
... Institution, Anniversary
... will Succeed his Brother
... 9 a 9 f
... Daughter at Liverpool, 15
... a 8 b
... a 8 b
... Alabama Claims, 16 m
... Deputies in the Building
... the Dangers of the Sea, 25
... Trinity Term at, 10 j
... Assurance Society, 1
Great Britain, What is, 30 a 10 f—3 m 11 b
—— North Caradon Silver, Lead and Copper Mining Company, 28 m 10 d
—— Northern Hospital Bazaar, 10 j 9 e
Greece Brigandage in, 27 a 7 f—8 m 6 c
—— Constitutional Government in, 16 m 5 c.
—— Court Circular, 3 a 5 a—6 a 5 a—12 a 5 a—18 m 5 b
—— Elections, 21 j 5 b
—— Opening of the Chamber of Deputies, 6 a 5 a
—— Return of the Population of, 31 m 4 c
Green (E. H.) on the Erie Railway, 17 m 6 a
Green Fruit, State of the Market, 6 a 10 a—13 a 10 c—27 a 10 a—4 m 10 c—11 m 10 f—18 m 6 a—25 m 7 c—1 j 10 d—8 j 10 f—15 j 10 c—22 j 10 c—29 j 10 d
Greenwich Observatory, 3 j 13 f
—— Hospital, King Charles' Quarter Turned into a College for Naval Cadets, 11 j 12 b
Greenwood (H. C.) Rival Temperance Bills, 26 a 11 c
Gregory (Canon) on the City Churches, 20 a 12 d
—— (G. B.) on the Bombay Bank, 11 m 10 f
Gresham College Lectures, 28 m 5 c
Grey (Maria G.) on the Education of Women, 28 m 5 f—13 j 5 c
Griffiths (John) Appeal for the Preservation of All Saints' Cardiff, 24 m 10 c
Grocers' Company Apply to Found a School, 20 m 13 c
—— Grand Banquet to Prince Arthur on their Presenting Him with the Freedom of the City in their Company, 13 a 12 c
Guardian Life and Fire Insurance Company, 6 j 6 a
Guizot (M.) on Resigning his Membership of the Protestant Synod, 29 j 9 f
Gum Olibanum, 19 a 10 f—8 j 10 f
Gun Cotton, 16 a 10 b
Gun License Act, Notes about, 15 a 9 c
Gurney (Russell) to be Created a Peer on his Return from Geneva, 20 a 5 d
—— Return from America, 8 m 11 f
Guthrie (Rev. Dr.) on the Divisions in the Church of Scotland, 1 a 4 b
Gutierrez (Carlos) on the Honduras Loan, 25 m 7 b
—— on the Hondurus Bonds, 19 j 10 a
Gutter Girls' Home, 14 j 10 a—18 j 13 c
Guyot-Montpayroux (L.) a Disclaimer, 10 m 10 b

H.

Habitual Drunkards, Parliamentary Report on, 27 j 5 d
Haileybury School, Scholarships, 13 a 12 b—19 a 12 d
Halifax (Lord) Health of, 12 a 9 f
Halliday (Andrew) on the "Miser's Daughter," 10 a 7 f
Halloran (James) Appeal for the Labourers Thrown Out of Work by the Builders' Strike 27 j 9 e
Halvina, Fox, Tor, and Red Hill Tin Mine Company, 17 j 8 a

[illegible] (Col.) on the Wellington Prize Essay, 6 *a* 12 *a*
[illegible] Refuge, 6 *j* 10 *b*
Hampshire Choral Festival, 29 *m* 5 *f*
Hampstead as a Military Centre, 27 *a* 5 *c*
—— Heath, 30 *m* 11 *f*—24 *m* 7 *c*—27 *m* 8 *c*—30 *m* 10 *d*
—— Hospital, Resignation of Chairman, 15 *a* 12 *f*
Hankey (Thomson) on Equality for Ireland, 28 *a* 12 *b*
Hansard (Rev. Sept.) on the Bethnal Green Museum, 29 *j* 5 *c*
Hants and Berks Agricultural Society, 24 *j* 14 *b*—25 *j* 12 *b*—26 *j* 5 *d*
Hanwell Lunatic Asylum, 1 *j* 9 *f*
Harbour Works, Board of Trade Reports on, 11 *j* 5 *c*
Harbours of Refuge, 18 *m* 9 *c*
Harcourt (Vernon) Consols *v.* Tea, 8 *a* 12 *c*
—— Curious Meeting at Oxford to Consider his Conduct, 25 *a* 12 *f*
—— on the Difficulties of an Invader, 16 *m* 10 *f*—20 *m* 8 *d*—24 *m* 8 *c*—5 *j* 6 *d*
Hardcastle (J. A.) on Private Bill Legislation, 26 *j* 10 *d*—29 *j* 12 *c*
Harrow School Athletics, 11 *m* 5 *a*
Hart's Pure Whole Meal Bread and Biscuit Company, 25 *m* 7 *a*
Harting (C. H.) on Insurance of Churches, 29 *j* 12 *b*
Harvest Prospects, Notes about, 14 *m* 12 *c*—16 *m* 10 *d*—21 *m* 12 *c*—4 *j* 10 *c*
Harvey (H. B.) Refutation of a Charge in the *Pall Mall*, 10 *a* 9 *f*
—— Tercentenary Memorial Fund, 27 *j* 4 *c*
—— Notes about, 29 *j* 11 *a*
Hathaway and Andrews on the Air Loom Company, 10 *a* 10 *a*
Havannah Massacre—the Students Pardoned, 28 *m* 10 *c*
Hawkshaw (John) on the Channel Passage, 18 *m* 10 *b*
Hawthorne's Posthumous Novel, *Septimius*, 18 *m* 6 *c*
Hay, State of the Market, 2 *a* 5 *c*—5 *a* 10 *c*—9 *a* 10 *c*—12 *a* 10 *b*—16 *a* 10 *c*—19 *a* 10 *f*—23 *a* 10 *c*—30 *a* 10 *b*—3 *m* 10 *c*—7 *m* 10 *f*—10 *m* 12 *c*—14 *m* 12 *c*—17 *m* 6 *b*—24 *m* 6 *c*—28 *m* 10 *d*—31 *m* 10 *c*—4 *j* 10 *b*—7 *j* 10 *c*—11 *j* 12 *f*—14 *j* 7 *c*—18 *j* 12 *b*—21 *j* 10 *c*—25 *j* 11 *a*
Hayter (A. D.) on the Deesa Tragedy, 30 *m* 6 *c*
Health. Mortality of Towns, Registrar General's Returns, 2 *a* 3 *d*
—— Registrar General's Weekly Return of, 5 *a* 4 *c*—12 *a* 4 *f*—19 *a* 4 *f*—25 *a* 6 *f*—3 *m* 4 *c*—10 *m* 6 *f*—15 *m* 11 *b*—22 *m* 11 *a*—4 *j* 4 *f*—7 *j* 4 *f* 14 *j* 4 *c*—20 *j* 5 *d*—27 *j* 5 *f*
—— Monthly Return of, in Scotland, 30 *a* 4 *c*—22 *m* 4 *c*—5 *j* 5 *c*—21 *j* 4 *f*
—— Quarterly Return of, in Ireland, 28 *m* 5 *b*
—— Vital Statistics of London, 10 *m* 5 *f*
Hellin Sulphur Company, 23 *m* 7 *a*
Herbert (M. E.) on a Day Nursery, 17 *j* 12 *b*
Heriots, a Feudal Custom, 15 *m* 6 *c*—17 *m* 11 *c*—18 *m* 11 *b*—20 *m* 8 *f*—22 *m* 10 *f*—28 *m* 4 *f*—3 *j* 12 *b*—5 *j* 14 *d*—6 *j* 12 *a*—7 *j* 12 *b*
[illegible]
[illegible] Literary
Herring, Cl[illegible] Clerkenwell
—— (Richard) [illegible]
Hertford Colle[illegible] Paris to Lo[illegible]
Hervey (Rev. [illegible] County, [illegible] 11 *f*
Hetley (Frederic[illegible] 8 *d*
Higgins (J. N.) [illegible] ciety, 28 *j* 7 *f*
High Prices, King [illegible] *m* 7 *c*
—— Water at Lo[illegible] Intelligence, [illegible]
Highclere New C[illegible] Mr. Edw. Herbert, [illegible]
Hill (Pascoe Grenfell) [illegible] *a* 7 *f*
Hill (Matthew Dayc[illegible]
—— (W.) on Recruit[illegible]
Historic Sepulchral M[illegible]
Historical Society, [illegible] dress, 4 *j* 9 *f*—25 *j* [illegible]
Hodshon (Baronic) P[illegible] tion of Pictures, [illegible]
Hogg (Col.) Conservative [illegible] the Return of, 13 *a* 7 C[illegible]
Hohenlohe (Cardinal) [illegible] 9 *f*
—— Refused by the P[illegible] 9 *f*
Hole (M. H.) on the [illegible] *a* 6 *f*
Holland—Resignation [illegible] *m* 7 *c*
—— Cession of the G[illegible] England, 7 *m* 12 [illegible]
—— Fete at Amsterd[illegible]
—— Income Tax Bill W[illegible]
Holland House—Prop[illegible] 12 *a* 5 *b*
—— Marriage of Miss [illegible]
Holmes (W. W.) on Mu[illegible] 6 *a*—31 *m* 10 *b*
Holyday Entertainment[illegible]
Home Missionary Meeti[illegible] *m* 5 *b*
—— Rule for Ireland, Co[illegible] cide to Postpone the [illegible] Year, 1 *m* 5 *c*
—— Teaching for the H[illegible] Meeting, 29 *m* 5 *c*
Home Colonial School Soci[illegible] 8 *m* 5 *f*
Homer (John James) on th[illegible] 14 *b*—18 *m* 8 *f*—17 *m* 11 [illegible]
Homicidal Entertainments [illegible] one of the Brothers Pal[illegible] 4 *c*
—— Peculiarities, 19 *a* 12 [illegible]
Hooper (W.) on the Gl[illegible] Company, 18 *a* 10 *c*
Hooper's Telegraph Wo[illegible]

Howarth (Rev. Henry) on Baptismal Rites, 1 a—4 d
Howell (John) on Young Children in Mines, 15 a—12 c
Howson (Dean) on the Athanasian Creed, 20 m—7 d
Hubbard (J. G.) on the Income Tax, 20 j 6 a
Hudson's Bay Company, 18 j 7 a—23 j 10 a—29 j 10 a
Hughes (Thos.) on Mails from the United States, 20 m 13 f
—— and Son on French Patents, 10 m 10 c
——— on Patents in Canada, 29 j 12 c
Hugo (Victor) New Book "Annee Terrible," 26 a 10 a
Human Remains, Discovery of at Newington, 18 m 7 f
Hungarian Chrome, Coal and Iron Company, 5 j 13 c
HUNGARY:—
—— Elections, 20 j 7 b—22 j 5 b—26 j 5 a—27 j 7 b
—— the Emperor King Closes the Diet with a Speech from the Throne, 17 a 12 a
——— Dissolution of, 25 a 6 a
——— Imperial Progress, 15 m 10 b—16 m 6 a
Hunt (—) on Local Taxation, at Kettering, 8 a—8 c
Huntly (Lord) on the "Clarke" Swindle, 25 j—10 c
Hurricane at Zanzibar, 8 m 12 b—22 m 5 c—24 m—10 d—30 m 4 c
Hyde (Henry Barry) on the Bullion Movement, 10 m 12 a
Hydraulic Break, 10 m 10 a

I.

Ice at Egremont, in Cheshire, 8 j 9 f
Ill Luck attending our Navy, 20 a 8 a
Immigrants for Leicester Square, 5 j 12 f
Imperial Christening at Potsdam, 7 j 10 b
—— Jewels, Price Sale List of the Empress Eugenie's, 25 j 12 c
Imperium, in Imperio, 11 a 10 a
Imprisonment for Debt, Mr. Bass' New Bill, 14 m 11 f—19 j 5 d
Improvement of Land, 14 j 4 d
Improving Away, 4 a 10 f—8 a 12 b—9 a 5 c—11 a 12 b
In and Out—Mr. Ayrton on the Thames Embankment, 5 a 12 c
Income Tax, Notes about, 10 j 6 c
—— on Corporate Bodies, 26 a 4 c
—— in India, 16 m 6 b
Inconsistent Agitators, 1 m 10 d
Incorporated Society for Enlarging Churches, 30 m 7 d
Independence Gold Quartz Mining Company, 27 a 10 a
—— of Scotland—Bank Notes not Current in, 18 j 14 f
INDIA:—
—— Alipore Gaol, Attempted Outbreak at, 30 a 10 a—26 j 12 b
——— Notes about, 1 m 5 f
——— Visit to, 26 j 12 b
—— Ameer of Afghanistan's Letter to the late Viceroy, 23 a 5 d

India (continued).
—— Appointments, Mr. Campbell Sent to Report on, 17 *j* 9 *a*
—— Appointments, 6 *m* 7 *c*—5 *j* 5 *d*—20 *j* 7 *b*—26 *j* 12 *c*
—— Arrivals, 17 *j* 9 *b*
—— Bengal Presidency Report, 8 *a* 4 *d*
—— Bank and Mr. Dickson, *see* BANK
—— Bombay, Health of, 18 *m* 14 *a*
—— Monsoon at, 12 *j* 5 *a*
—— Budget, 8 *a* 4 *d*—4 *a* 12 *a*—8 *a* 7 *a*—8 *a* 14 *a*—28 *a* 5 *c*
—— Calcutta Volunteers, Donation of the Viceroy towards the New Head Quarters for, 17 *j* 9 *b*
—— Police Returns, 17 *j* 9 *b*
—— the *Cashmere* Attacked by Pirates near Bassorah, 15 *j* 5 *b*
—— Cattle Poisoning, 21 *m* 12 *b*
—— Commercial Intelligence, 8 *a* 7 *b*—15 *a* 7 *b*—22 *a* 7 *b*—29 *a* 7 *b*—6 *m* 7 *c*—15 *m* 5 *b*—20 *m* 7 *b*—27 *m* 7 *b*—29 *m* 5 *b*—3 *j* 7 *b*—10 *j* 7 *c*—17 *j* 7 *b*—24 *j* 7 *b*
—— Mr. Cowan's Case, 8 *a* 4 *d*
—— the Native Press on, 8 *a* 4 *d*
—— Removed from the Service, 8 *m* 12 *a*
—— Dengue Fever, 5 *j* 5 *f*
—— Double Murder at Deesa, 16 *m* 10 *b*—21 *m* 12 *a*—1 *j* 12 *c*
—— English Criticism on the Views of the Acting Viceroy, 28 *a* 5 *d*
—— Finance Committee, 26 *j* 12 *c*
—— Fitzgerald (Sir Seymour) Leaves Bombay, 17 *j* 9 *b*
—— Floods, Fatality of, 8 *m* 14 *b*—9 *m* 5 *b*
—— Flying Squadron at Bombay, 28 *a* 5 *b*—8 *m* 14 *b*
—— Dinner to the Men, 5 *j* 5 *d*
—— Forsyth (Wm.) Removed from his Office, 3 *m* 12 *a*
—— New Appointment, 17 *j* 9 *b*
—— Gauthay Embassy for Help against the Chinese, 29 *a* 7 *a*
—— Good Friday Observances, 28 *a* 5 *d*
—— Gooroos, Curious Account of, 8 *a* 4 *c*
—— Income Tax, 4 *a* 12 *b*—18 *a* 7 *b*
—— Jungle Fever, 22 *m* 6 *b*
—— Khan of Khelat, Dispute with, 11 *j* 12 *d*
—— Kooka Massacre, Notes about, 4 *a* 8 *b*—16 *m* 10 *b*—5 *j* 5 *d*
—— Ceremonies of, 11 *j* 12 *d*
—— Described by the *Allygurh Gazette*, 11 *j* 12 *d*
—— Executions, Decision of the Council on, 28 *m* 12 *a*
—— Mr. Finlason on, 25 *m* 6 *d*
—— the Indian Press on, 8 *a* 14 *b*
—— News about, 8 *a* 14 *b*—4 *m* 12 *b*—10 *j* 7 *a*
—— Outbreak, Notes about, 15 *m* 6 *d*—18 *m* 10 *f*—20 *m* 18 *c*—7 *j* 12 *d*—10 *j* 14 *a*
—— Lay Agency Accepted by the Bp. of Calcutta, 17 *j* 9 *b*
—— Legal Reforms, 13 *m* 8 *a*
—— Looshai Expedition, 1 *a* 8 *a*—3 *a* 4 *d*—28 *a* 5 *d*—30 *a* 10 *c*—28 *m* 12 *a*
—— the Captured Child, 5 *j* 5 *e*
—— Farewell Order to the Troops, 28 *a* 7 *c*
—— *Official Report of*, 5 *j* 5 *e*

India
—— [illegible]
12 *b*—7 *m* [illegible]
—— Board [illegible]
—— Mayo (Lord) [illegible]
to, 8 *a* 14 [illegible]
—— Executing [illegible]
—— Letters [illegible]
—— Meeting [illegible]
lic Feeling on the [illegible]
—— Memorial to, 8 [illegible]
—— Murder of, 8 [illegible]
—— Mayo (Lady) [illegible]
—— King of Oude's [illegible]
a 14 *a*
—— Ladies of Calcutta [illegible]
to, 8 *a* 14 *a*
—— Military Stations [illegible]
30 *m* 7 *c*—7 *j* 8 [illegible]
—— Miscellaneous [illegible]
—— Mission from the [illegible]
12 *a*
—— Mohurrum and [illegible]
—— Murder by the [illegible]
Nihow, 17 *j* 9 *b*
—— Napier (Lord) [illegible]
—— Return to [illegible]
—— Native Marine [illegible]
—— Navy in, 11 *m* 5 [illegible]
—— New Viceroy [illegible]
—— at Bombay, 21 *m* [illegible]
—— Arrival at [illegible]
—— Reception at C[illegible]
—— Tour through [illegible]
—— Northbrook (Lord) [illegible]
ated Trade of C[illegible]
—— Nuthall (Major Gen[illegible]
jar of Munipore, 28 *m* [illegible]
—— Rains, Excessive, 26 *j* [illegible]
—— Ram Singh, the [illegible]
parted to Rangoon, 8 *m* [illegible]
—— Recruits for, 15 *j* 5 [illegible]
—— Religious Bodies in, [illegible]
—— Sanscrit Colleges [illegible]
9 *c*
—— Shere Alee, Account [illegible]
—— Sleeton Boundary, [illegible]
—— Staff Corps in, 25 *a* [illegible]
—— Trade and Navigation [illegible]
j 12 *c*
—— Traitors and Assassins [illegible]
—— Trial of the Assassins [illegible]
7 *f*
—— of Moulvie, Leader [illegible]
j 9 *a*
—— Topographical Survey [illegible]
—— Treasury Bonds, Re[illegible]
14 *a*
—— Viceroy, Progress of [illegible]
18 *m* 7 *b*
—— Wahabee Treason, [illegible]
India Rubber, State of [illegible]
29 *m* 10 *f*
Indian Appointments, [illegible]
—— Budget, 8 *m* 6 *a* [illegible]
—— Civil Engineering [illegible]
—— Service, 21 *m* [illegible]

Inquests (*continued*).
—— on Thomas Burnham, Run Over by a Hansom Cab, 17 *a* 13 *e*
—— on Henry Carter, Supposed to Have been Murdered on the Ilford Road, 28 *m* 8 *a*—1 *j* 5 *b*
—— on Richard Chapman, Killed at Clapham Junction, 22 *m* 7 *e*
—— on Sarah Chiddock, who Died from Want of Care, 27 *m* 6 *b*
—— on Thos. James Chilton, Killed in the Breaking of an Iron Tank, 15 *a* 11 *f*
—— on John Clark, Drowned at Windsor, 26 *m* 11 *d*
—— on John Clarke, and Nathan Clowes, Killed at Kegworth Station, 8 *a* 12 *f*
—— on Patrick Collins, Killed by a Fall from the New Colonial Offices, 15 *a* 11 *f*
—— on William Cracknell, Found Drowned, 1 *m* 5 *e*
—— on Geo. Wm. Manuel Dasent, Drowned at Oxford, 3 *m* 9 *f*
—— on Henrietta Davies, who Died from Excessive Drinking, 8 *a* 7 *e*
—— on Henry Dean, Killed by Falling into a Mortar Mill at Belsize Park, 25 *a* 14 *d*
—— on Robert Diplock, Killed at the West Croydon Railway Station, 20 *a* 5 *f*
—— on a Labourer named Dyer, Killed by Lightning, 12 *j* 5 *b*
—— on Rosannah Edwards, Murdered by her Husband, 3 *m* 12 *b*
—— on Peter Adolphus Ekstrand, Found Dead in Bed, 25 *a* 14 *d*
—— on Henry George Farr, Found Drowned, 24 *a* 9 *f*
—— on Francis Edw. Feist, and George Page, Drowned off Kew, 19 *j* 5 *c*
—— on John Fogg, Run Over by a Carriage in Oxford St., 20 *a* 5 *d*
—— on Henry Frane, Found Dead, 22 *j* 5 *e*
—— on James Gallear, Killed at the Gospel Oak Colliery, 5 *a* 5 *b*
—— on Elizabeth Gayler, Found Drowned, 22 *a* 10 *a*
—— on Benjamin Gayner, and Robert Scurrell, Killed on the Railway near St. Paul's Road, 19 *a* 12 *b*
—— on James Glanders, Starved to Death, 15 *j* 12 *f*
—— on Eliza Glover, Burnt to Death at Dover, 25 *j* 10 *b*
—— on John William Goldsmith, Accidentally Drowned, 31 *m* 5 *b*
—— on J. P. B. Govett, Drowned off Richmond, 25 *m* 10 *d*
—— on Susannah Parsley Greaves, Starved to Death, 24 *a* 9 *f*
—— on John Greenhow, Accidentally Shot by his Fellow Gamekeeper, 29 *j* 9 *f*
—— on Margaret Grove, Murdered by her Husband, 26 *j* 5 *d*
—— on Alice Kate Harcourt, Thrown from her Horse at Putney, 25 *a* 14 *d*
—— on David Hardman, Found Drowned, 20 *m* 5 *b*
—— on Elizabeth Haskins, Killed at Warwick Station, 22 *m* 7 *e*

Inquests (continued).
— on Thomas Hawkins, Killed by a Horse in East India Road, 24 *d* 9 *f*
— on Mother Hayhook, Killed at Blackwall by her Fellow Workman Letting go the Winch Handle of a Machine, 22 *a* 10 *a*
— on Anne Charlotte Head, Poisoned by a Cough Mixture, 17 *a* 12 *e*
— Notes about, 24 *a* 5 *f*
— on Charles Hill, Exhumed for Examination, 28 *j* 12 *d*
— on Anne Marian Hilliers, who Died Suddenly in a Railway Carriage, 3 *a* 10 *b*
— on Dr. Hoppolyte Journand a Suicide, 18 *j* 9 *f*
— on Edward Hodson, Killed at the Kentish Town Railway Station, 5 *a* 5 *a*
— on Ellen Holmes, Killed by a Fall from an Upper Window, 22 *a* 10 *a*
— on Mrs. Madeline Hughes, Burnt to Death at Brighton, 6 *a* 11 *d*
— to Cecilia Hurry, who Died from Want of Medical Aid, 19 *a* 12 *c*
— on Another Child, 25 *a* 12 *b*
— Committal of the Parents for Trial, 3 *m* 12 *f*
— on Anne Hutchinson, who Died from Starvation, 22 *a* 10 *c*
— on Thomas Inman, Found Killed on a Railway at Woolwich, 12 *a* 5 *b*
— on James Jameson, Crushed to Death by a Printing Frame Falling on him at Spottiswood's Office, Dalston, 26 *a* 10 *e*
— on John Jenkins, Killed at the South Bermondsey Railway Station, 19 *a* 12 *b*
— on Alfred Stephen Jewell, who Died from a Wound Inflicted in Play, 26 *a* 10 *e*
— on Thos. Johnson, a Suicide, 20 *a* 5 *d*
— on Benjamin Jones, Killed while Oiling his Engine, 28 *m* 10 *e*
— on James Joseph Jordan, a Suicide, 20 *a* 5 *d*
— on Samuel Kellond, Killed by Leaping from a Train in Motion, 27 *j* 12 *a*
— on John King, Accidentally Poisoned, 28 *j* 11 *e*
— on Robert King, Killed at Warmley Station, 22 *m* 7 *e*
— on Henry Krapp, and others, Killed at the Explosion at Simpson's Candle Factory, 18 *m* 5 *e*—25 *m* 5 *e*
— on Mary Ann Lambourne, Burnt to Death in Gray's Inn Road, 12 *a* 5 *b*
— on William Langley, Killed by Leaping from an Upstairs Window, 8 *a* 7 *e*
— on Miss Lawdy, Run Over at Barnsbury Station, 22 *m* 7 *e*—27 *m* 6 *b*
— on George Lillywhite, and Alfred Smith, Drowned at Kew, 20 *a* 12 *c*
— on Walter Low, a Suicide, 8 *a* 7 *e*
— on James Marks, and Geo. Stevens, Drowned at Bath, 24 *j* 7 *f*
— on Michael M'Dermott, Found Dead, 12 *a* 7 *d*
— on George Meath Run Over by a Cab at Finsbury Place, 24 *a* 9 *f*
— on Mary Mella, who Died in a Police Cell, 4 *m* 10 *e*
— on [illegible] dale Road, [illegible]
— and [illegible] pists, 22 *a* 11
— on Henry [illegible] Station, 30 *a* 5
— on Mary A[illegible] *f* 5 *b*
— on Rose Mo[illegible]
— on Hannah [illegible] Stairs when Dru[illegible]
— on Mr. Nie[illegible] Chelsea, 10 *m* 14 *c*
— on Alexander [illegible] lake, 3 *j* 7 *f*
— on James [illegible] Children, Murdered [illegible] *a* 14 *b*
— on Mary Nor[illegible] from her Son, 1 *j* 5 *b*
— on Arthur Orrin[illegible]
— on William O[illegible] mercial Road, 13 *e* 1
— on John Owen[illegible] 25 *a* 14 *d*
— on Henry Pa[illegible] Upper Window by
— on Elizabeth [illegible] Burnt to Death [illegible] 10 *e*
— on John Pe[illegible] Killed at the Cutt[illegible]
— on James Pete[illegible] Canal Dock, 20 *a* 5 *f*
— on William Pr[illegible] haustion, 24 *a* 9 *f*
— on Frederick Pit[illegible] tack of Dropsy, 20 *a* 5
— on Elizabeth W[illegible] Morthake, 5 *a* 12 *e*
— on John Price, a L[illegible] 5 *b*
— on Madame Rie[illegible] by her Cook, 11 *a* 12 *e*
— on Robert Rowe, K[illegible] tion, 22 *m* 7 *e*
— on Henry Augustus [illegible] Bray, 6 *j* 10 *e*
— on George Senior, K[illegible] Colliery, 3 *a* 8 *b*
— on William Stradwick, Bridge Terminus, 21 *m* 1
— on James Simmonds, [illegible] 31 *m* 5 *d*
— on William Geo. S[illegible] Waggon he was Atten[illegible]
— on Georgiana Smith,
— on Joseph Smith, [illegible] Crossing, 10 *a* 12 *d*
— on George Stanton, [illegible] at Newcastle, 18 *a* 14 *c*
— on Charles Starkey, [illegible] ney Road, 5 *a* 10 *f*
— on Miss Mary Stock[illegible]
— on Jeremiah Sull[illegible] at a Winch in the Wo[illegible]

...Head Outside a ...an Upper Window ...
... from the Explosion at ...Tacking Mill, 8 *a* 9 *f*
...ren, Killed from an Ac... Spoke, 13 *a* 11 *c*
... Murdered at Climping, ...
... Killed at Strood Station, ...
... Drowned off Grays, 24 *m* ...
... Underwood, Found Dead ...
... Killed at Berking Road ...
... Murdered on the Para... ...
... Killed by his Father ...
... Killed on the North ... 13 *a*
... who was Killed During ... Joking, 19 *j* 5 *c*
... Starved to Death, 8 *a* ...
... a Suicide, 27 *m* 6 *b*
... who Died Suddenly: ... by a Blow from his Wife ... the Jury Exonerated her, 17 ...
... a Suicide, after Attempt... Two Children, 7 *j* 5 *b*
..., I. S. M., Found Drowned ... Canal, 28 *j* 7 *d*
... Barnham Junction, 28 *m* ...
... the Thames near Rotherhithe, ...
... Companies, Notes ...
... Architects, *see* ROYAL.
... of a Member, 16 *m* 7 *b*
... Water Colours, 24 *m* 4 *c*
... ...ects, 9 *a* 9 *f*
... 14 *c*, 6 *d*—23 *a* 11 *f*—25 *a* ...
... Notes about, 29 *j* 12 *b* ...
... ...ish Press on the English ... 5 *a*
... 23 *a* 4 *d*
... Reply to the Spanish ... 16 *a* 4 *c*
... Resident Members, 15 *a* 11 ...
... 14 *c*
... 5 *b*
... 25 *j* 12 *d*
... ...
... ...itions, 2 *m* 9 *c*—3 *m* 11 *f* ...—7 *m* 10 *d*—10 *m* 9 *f*—11 ... 13 *a*—25 *m* 9 *f*—27 *m* 8 ... 13 *j* 10 *d*—14 *j* 7 *c*—15 ... 23 *j* 10 *d*—29 *j* 5 *f*

International Exhibition, Arrangements for Saturday Private View, 25 *a* 7 *f*—27 *a* 5 *f*—
——— British Oil Paintings, 14 *m* 6 *a*
——— Convention of 1864 and the Office and Sugar Subject, 11 *a* 6 *f*
——— *Conversazione* of the Institution of Civil Engineers at, 30 *m* 6 *d*
——— Description of, 30 *a* 5 *c*—1 *m* 10 *c*
——— Empress of Germany at, 9 *m* 9 *f*
——— Exhibitions, Notice to, on the Prince and Princess of Wales' Visit to, 20 *j* 11 *f*
——— Foreign Oil Paintings, 17 *m* 4 *a*
——— Four Evening Promenades to be given, 5 *j* 13 *b*
——— Judges in Fine Arts Standard, 17 *a* 10 *c*
——— Meetings of the Commissioners, 22 *a* 11 *c*
——— Notes about, 2 *m* 9 *c*
——— Notices about, 23 *a* 5 *c*—26 *a* 8 *c*—27 *a* 5 *f*—27 *j* 14 *b*
——— Opening of the Cotton Hot-house in, 8 *j* 5 *b*
——— of the Indian Court, 17 *m* 5 *d*
——— of the Queensland Annexe, 17 *j* 6 *f*
——— Prince and Princess Christian at, 24 *m* 10 *a*
——— Private View, 2 *a* 9 *c*—15 *a* 11 *c*
——— on Opening by the Duke of Edinburgh, 29 *a* 8 *a*—30 *a* 5 *f*
——— Soiree to the Exhibitors, Season Ticket Holders and their Friends, the Prince and Princess of Wales being Present, 29 *j* 5 *c*
——— Trial of Lighting the Picture Galleries Successful, 12 *a* 5 *a*
——— Umbrella and Parcels Office, bad Arrangement of, 14 *m* 13 *f*—16 *m* 12 *a*
——— Water Colour Paintings at, 21 *m* 4 *c*
International Exhibition of Vienna, Meeting to Arrange the Representation of Great Britain in, 6 *m* 14 *b*
—— Challenge Trophy at Edinburgh, 22 *j* 12 *c*—26 *j* 7 *d*
—— Musical Festival at Boston, *see* AMERICA.
—— Prison Congress, Notes about, 29 *a* 13 *f*—30 *j* 4 *f*
——— Arrangements for, 14 *j* 11 *c*—17 *j* 7 *c*—22 *j* 5 *b*
—— Question: Law Books in Demand in America, 18 *j* 14 *b*
—— Society, 11 *j* 14 *a*
—— Statistical Congress, 30 *a* 5 *b*
Invasion of England, *see* DANGER.
Inventors' Institute, 8 *j* 9 *f*
Investments, Advertisement about New, 30 *a* 10 *b*—3 *m* 10 *a*—4 *m* 10 *a*—7 *m* 10 *c*—22 *m* 6 *a*
Ipswich, Sham Fight at, on Easter Monday, 3 *a* 5 *f*
—— Poor Law Conference at, 6 *a* 12 *f*
Ireland, Equality for, 23 *a* 10 *b*
—— Record of Title Office in, 17 *j* 14 *d*
IRELAND:—
—— Address of the Organizing Committee to the Friends of Irish Liberty, 1 *a* 8 *c*
—— Agrarian Murder at Rathgar, 29 *m* 5 *d*—30 *m* 5 *f*
—— Amnesty Association, Mr. Gladstone's Note on, 10 *j* 11 *f*
—— Athboy, Discovery of Pike Heads in the River at, 22 *m* 7 *f*

Ireland (continued).
—— Belfast, Invitation to Mr. Gladstone to a Banquet at, 11 *a* 10 *d*—15 *a* 9 *d*
—— the Irish Press on, 15 *a* 9 *d*
—— Bill for Closing Public Houses on Sunday, Agitation about, 1 *a* 8 *c*
—— Church Temporalities Commission — Appeals, 27 *m* 8 *a*
—— Difficulties of Capital in, 17 *m* 4 *f*
—— Dis-Established Church, New Ecclesiastical Court under, First Sitting, 28 *j* 8 *b*
—— Dublin (Abp.) Installed Dean of Christ Church, 29 *j* 12 *c*
—— Dublin Fine Arts Exhibition, 19 *a* 9 *f*
—— Accounts of, 6 *j* 5 *b*
—— Address to be Presented to the Duke of Edinburgh, 29 *m* 5 *c*
—— Arrival of the Duke of Edinburgh, 5 *j* 14 *b*
—— Loan Portrait Gallery, 21 *j* 7 *b*
—— Official Programme, 27 *m* 8 *a*
—— Opening Ceremony, 6 *j* 5 *b*
—— Preparations for Opening, 20 *m* 13 *a*—3 *j* 14 *d*—5 *j* 14 *b*
—— Private Visit of the Duke of Edinburgh and Lord Lieut. to, 7 *j* 5 *d*
—— Dublin Stock Exchange, 6 *a* 5 *f*—8 *a* 8 *b*—10 *a* 8 *b*—12 *a* 5 *c*—15 *a* 9 *d*—22 *a* 12 *e*—25 *a* 11 *f*—29 *a* 13 *e*—1 *m* 10 *a*—10 *m* 10 *a*—13 *m* 14 *a*—15 *m* 5 *d*—16 *m* 6 *c*—17 *m* 10 *f*—20 *m* 13 *c*—24 *m* 10 *d*—25 *m* 10 *a*—29 *m* 11 *a*—30 *m* 9 *e*—31 *m* 5 *b*—3 *j* 14 *d*—6 *j* 6 *e*—8 *j* 10 *f*—10 *j* 10 *a*—13 *j* 9 *f*—13 *j* 10 *d*—14 *j* 5 *b*—15 *j* 5 *e*—17 *j* 13 *a*—19 *j* 5 *f*—20 *j* 7 *e*—24 *j* 12 *d*—28 *j* 8 *b*—29 *j* 12 *c*
—— Dufferin (Lord and Lady) Derry Address to, 17 *j* 13 *a*
—— Edinburgh (Duke of) Movements in Dublin, &c., 3 *j* 5 *d*—10 *j* 11 *f*
—— Farewell Ball to the 6th. Carbineers to their Friends on Leaving Dublin, 15 *a* 9 *d*
—— Fenian Prisoners, Promised Deliverance of the Remainder, 27 *m* 7 *b*
—— Denied by Mr. Gladstone, 28 *m* 8 *b*
—— Galway Election Petition, *see* KEOGH
—— Home Rule Association, Demonstration, 16 *m* 6 *c*
—— Irish Members decide to Postpone the Question all Next Session, 1 *m* 5 *e*
—— and the Mallow Election and Mr. Butt, 22 *m* 7 *f*
—— Meeting at the Agricultural Hall, Islington about, 11 *j* 14 *e*
—— Meetings, 25 *m* 10 *a*
—— and the Orangemen of Ulster, 28 *m* 12 *c*
—— Imports and Exports into the Port of Dublin, 2 *a* 5 *d*
—— International, Fruitless Attempts to Establish in Cork and Dublin, 1 *a* 8 *c*
—— Meetings about, 2 *a* 5 *d*
—— Keogh (Justice) Burnt in Effigy, 30 *m* 5 *f*—12 *j* 5 *d*—15 *j* 5 *c*
—— Catholic Press on his Judgment in the Galway Petition Case, 31 *m* 5 *d*—17 *j* 13 *a*
—— Demonstrations Against, 24 *j* 9 *a*—25 *j* 12 *d*
—— Meeting at Dublin Against his Decision, 25 *j* 12 *d*—26 *j* 12 *d*

Ireland
—— [illegible]
—— Pro[illegible]
5 *a*—6 *j* [illegible]
—— [illegible]
7 *e*
—— Land [illegible]
—— M'Evoy [illegible]
—— Geelan [illegible]
—— Lord Lieut[illegible]
—25 *m* 10 *a*
—— and Lady [illegible]
—— Visit to the [illegible]
—— Lieutenancy [illegible]
Against the Appo[illegible]
—— Mayo (Lord) [illegible]
c—18 *a* 8 *a*
—— State Funerals [illegible]
—— Meetings of the [illegible]
Revision of the [illegible]
—— Murder of Mr. [illegible]
—— O'Keefe (Father [illegible]
—— Orange Celebrations [illegible]
—— Panic at Dundalk [illegible]
—— Prince Consort [illegible]
Outrages on, 11 *j* 24 [illegible]
—— Trinity College [illegible]
m 5 *d*—30 *m* 5 *f*
—— Warnings in Dublin [illegible]
10 *f*
Irish Absentees and Irish [illegible]
—— Agriculture, 12 *a* [illegible]
—— Convention Act [illegible]
—— Court of Chancery [illegible]
—— Dis-Established Church [illegible]
cond Session at Dublin [illegible]
5 *c*—18 *a* 11 *f*—26 *a* 8 [illegible]
m 12 *b*—15 *m* 10 *a*
—— Annual Report [illegible]
—— Consecration of the [illegible]
by the Dis-Established [illegible]
—— Ecclesiastical Records [illegible]
—— Evangelical Society [illegible]
14 *d*
—— Land Act, Notes [illegible]
—8 *j* 7 *f*—10 *j* 13 *f* [illegible]
—— and the Quarter [illegible]
12 *c*
—— Loan Fund Board, [illegible]
—— One Pound Notes, [illegible]
—— Presbyterian Church [illegible]
12 *f*
—— Society, Accounts [illegible]
—— University Education [illegible]
—— and Reform, 22 [illegible]
f—28 *m* 12 *c*—29 *m* [illegible]
—— Waste Lands, 29 *a* [illegible]
21
IRON :—
—— Chillington Iron Co[illegible]
—— Coleford Hematite [illegible]
—— Conference of Iron [illegible]
m 6 *f*
—— at Bilston, 28 *m* [illegible]
—— Exports of Railway [illegible]
—— Returns, 12 *a* [illegible]
—— Furnace in Ar[illegible]

Italy *(continued)*.
—— Finance, 6 *a* 5 *a*
—— and France, 10 *a* 12 *c*
—— Hall for the Parliament at Rome, 15 *m* 4 *c*
—— Inundation of the Po, 10 *j* 7 *b*—18 *j* 8 *f*—26 *j* 5 *c*
—— Kubeck (Baron) Health of, 19 *j* 5 *a*
—— Magenta, Erection of a Monument to the Slain at, 5 *j* 14 *a*
—— Migration of Labour in, 15 *a* 10 *a*
—— Ministerial Changes, 20 *m* 7 *b*
—— Miscellaneous News, 19 *a* 5 *a*—18 *m* 7 *b*—16 *m* 5 *a*—17 *m* 5 *b*—3 *j* 5 *b*—28 *j* 12 *b*
—— Newspapers and Packet Post for, Charges, 28 *a* 5 *c*
—— Old Catholic Committee Programme, 6 *m* 7 *b*—23 *m* 10 *c*
—— Parliamentary Proceedings, Law to Suppress Religious Bodies, 20 *j* 7 *a*
—— Pope (the) Address against the Government, 1 *m* 5 *a*
——— Allocution to Foreign Visitors, 15 *a* 7 *a*
——— Audiences, 15 *a* 7 *a*—23 *a* 5 *b*—1 *m* 5 *a*—21 *j* 5 *b*—26 *j* 5 *a*
——— Celebration of his 26th. Anniversary, 14 *j* 5 *b*—18 *j* 14 *b*
——— Circular Distributed to the Diplomatic Corps, 19 *j* 5 *a*
——— Election of a New, 20 *j* 7 *a*
——— on the Continued Encroachments on his Authority, 20 *j* 7 *b*
——— First Grand Reception of Catholic Ladies by, 15 *j* 5 *b*
——— Health of, *see* Pope
——— Holds a Consistory to Preconize Bishops, 12 *a* 5 *a*
——— to Leave for Malta Denied, 10 *a* 12 *b*
——— Reception of the German Literary Club, 26 *j* 5 *a*
——— Receptions, 2 *a* 3 *a*
——— *see also* Pope
—— Postal Convention with Russia, 1 *m* 3 *a*
—— Rome, Acquittal of the Prisoners Charged with the Murder of the Pontifical Soldiers, 15 *j* 5 *b*—24 *j* 12 *c*
——— Disturbances in, 18 *j* 5 *a*
——— Easter Ceremonies Postponed, 2 *a* 3 *a*
——— English Church in, 20 *m* 8 *c*
——— Grand Dinner at the Quirinal in Honour of the Prince and Princess of Wales, 6 *a* 5 *a*—6 *a* 6 *d*
——— Life in, 22 *m* 10 *d*
——— Movements of the Prince and Princess of Wales in, 3 *a* 10 *c*—8 *a* 6 *d*
——— Review of Troops by the King at, 3 *j* 7 *c*
——— Soiree in Honour of the Prince and Princess of Wales, 3 *a* 5 *a*
—— Venice, Prince and Princess of Wales in, 22 *a* 7 *a*
—— Working Men's Congress, Opening of, 18 *a* 7 *a*
Ivory, State of the Trade in, 17 *a* 10 *b*

J.

Jaffa, British Cemetery at, 18 *j* 12 *c*
James (Edwin) Lecture on America, 18 *a* 7 *f*
——— Political Institutions of America and England, 31 *m* 12 *f*

—— Report on the Ordnance Survey, 2 a 4 c
—— (Henry) on Sanitary Legislation, 6 j 5 b
Japan, Attempt to Assassinate the Ministry, 6 c—7 c
—— Christianity in, 20 m 6 d
—— Coining for, 23 m 4 c
—— Edicts Against Christianity Abolished, 20 m 7 b
—— German Book Store Opened in Yokohama, 27 m 6 b
—— Wax, State of the Market, 19 a 10 f—24 a 10 c
Japanese Ambassadors, 17 a 7 f—18 a 7 c—25 a 7 c—26 a 12 c—27 m 7 c
—— Girls in New York, 17 j 6 c
—— Plants, 17 m 4 f
—— Visitors, 1 j 5 f
Japanese Visitors at a Coroners Inquest, 25 m 10 d
Jardine (James A.) on the Air Loom Company, 9 a 10 a—4 m 10 a
Java, Sufferings and Heroism of the Master and Crew of, 8 m 12 f
Jay (W. O.) on Female Employment, 10 m 7 d
Jeaffreson (H. C.) on Spanish Superstition and Justice, 14 m 6 f
Jersey, Close of the Session for the Season, 11 a 6 d
—— Charge of Conspiracy at, see POLICE, DU JARDIN
—— New Harbours, 10 m 14 c
Jerusalem in the Season, 9 a 4 c—10 a 11 f
Jesuits, New German Law about, 17 m 5 b—5 j 14 a—12 j 5 b
Jevis (Henry) on the Increase of Collisions at Sea, 16 m 7 a—22 m 5 f
Jeune (Capt. Francis) Account of the Doings of H. M. Ship *Rosario*, 15 a 7 f
—— Presentation to by the French Republic for his Aid to a French Bark, 27 j 8 c
Jews in the East, 15 m 6 b
—— Count Beust and the, 20 m 8 c
—— in Roumania, and the American Congress, 18 j 6 f
—— Debate in the German Parliament about, 30 m 4 c
—— Deputation to Government about, 8 j 7 f
—— Meeting at the Mansion House about, 29 m 5 d—31 m 8 b—1 j 9 f
—— Notes about, 28 m 12 c
—— in Russia Eligible for Government Situations, 16 a 4 f
—— Nebolasin's Paper on, 21 m 7 d
Jewels, Sale of Messrs. Garrard's Costly, 25 m 12 b
Jocelyn (Major A. G. F.) on the Officers' Protest Against the Plaintiff in the Tichborne Case, 1 a 8 b—5 a 11 c—16 a 12 d
Johnson, Hatchman, and Co., on Post Cards to Advise Payments of Accounts, 14 m 12 d
—— (Edward) on the Edmonds v. Gladstone's Case, 26 j 11 d
—— (Reverdy) on the Indirect Claims, 21 m 10 d
Johnston (Robert) on the Irish Land Act, 8 j 7 f
Joint Stock Companies, Notes on the Establishment of, 27 j 9 a
Jones (
m 8 c
—— (
j 12 c
——
1 m 5 f
Jorchaux
JUDGES
——
—— the
—— Tichborne
Judicature
Judicial
Junior
Juries, Special
—— Common, Notes
—— Fines
Serving on, 17 j 12
—— Justice
ing of the Grand
—— New Bill
—8 j 14 c—17 j 6 d
Jurymen,
Justice to
Jute, State of the
10 a 10 f—12 a 10
a 8 b—19 a 10
c—1 m 10 c—10
16 m 7 c—28 m 7
f—18 j 7 b—24 j
j 10 c
Kains-Jackson (H.)
18 m 9 c
—— Harvest
Kay-Shuttleworth (J.
Supply, 5 a 10 c
Keer (Rev. W. Brown)
Antioch, 29 a 14 a
Keller, Wallis, and
the *Baltimore*, 1
Kelsey (J. F.) on the
East, 18 a 8 a
Kennaway (J. H.)
Kensington Gardens,
—— New Parish
Kent Agricultural
of Branches, 27 j
Kessler (Julius)
Keswick United
a 10 b
Kings College London,
j 5 d
—— Meetings, 18 m
—— Notes about, 21
—— Hospital Ball,
—— Annual Festival,
King Edward's School,
27 j 8 d
Knight (E. L.) on
KNIGHTWOOD
—— Perry (William),
—— Dakin (Alderman
27 a 8 a
—— Quain (John

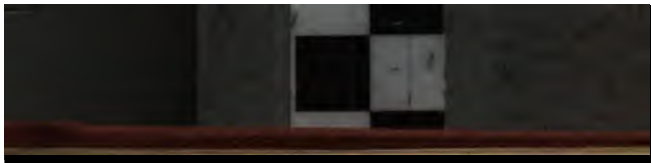

—— Cases before Provincial Magistrates, &c. POLICE
—— Cases in the Admiralty Court, *see* ADMIRALTY COURT
—— Cases in the Divorce Court, *see* DIVORCE COURT
—— Cases in the Police Courts, *see* POLICE
—— County Court Cases, *see* COUNTY COURT
—— Court for Consideration of Crown Cases reserved, *see* CRIMINAL TRIALS
—— Cases for Trial, 12 *a* 11 *d*
—— Chancery Arrears, 22 *m* 7 *c*
—— Vacation, 18 *m* 9 *c*
—— Courts of Appeal, 3 *m* 12 *d*
—— Days of Sitting of the Courts, 1 *a* 9 *d*—3 *a* 11 *b*—4 *a* 11 *f*—5 *a* 11 *c*—6 *a* 11 *d*—8 *a* 18 *f*—9 *a* 11 *c*—10 *a* 11 *d*—11 *a* 11 *f*—12 *a* 11 *f*—13 *a* 11 *f*—15 *a* 18 *f*—16 *a* 11 *f*—17 *a* 11 *c*—18 *a* 13 *f*—19 *a* 11 *d*—20 *a* 11 *c*—22 *a* 18 *c*—23 *a* 11 *f*—24 *a* 11 *c*—25 *a* 13 *a*—26 *a* 11 *c*—27 *a* 11 *d*—29 *a* 13 *f*—30 *a* 11 *f*—1 *m* 11 *c*—2 *m* 11 *c*—3 *m* 11 *b*—4 *m* 11 *f*—6 *m* 13 *f*—7 *m* 11 *f*—8 *m* 13 *f*—9 *m* 12 *d*—10 *m* 13 *f*—11 *m* 11 *f*—13 *m* 13 *f*—14 *m* 13 *c*—15 *m* 11 *c*—16 *m* 11 *f*—17 *m* 11 *c*—18 *m* 11 *f*—22 *m* 11 *c*—23 *m* 11 *d*—24 *m* 11 *f*—25 *m* 11 *c*—27 *m* 13 *c*—28 *m* 11 *d*—29 *m* 11 *f*—30 *m* 11 *f*—31 *m* 11 *f*—1 *j* 11 *c*—3 *j* 13 *f*—4 *j* 11 *f*—5 *j* 13 *f*—6 *j* 11 *d*—7 *j* 11 *c*—8 *j* 11 *f*—10 *j* 13 *b*—11 *j* 13 *d*—12 *j* 11 *f*—13 *j* 11 *c*—14 *j* 11 *c*—15 *j* 11 *f*—17 *j* 13 *f*—18 *j* 13 *d*—19 *j* 11 *c*—20 *j* 13 *c*—21 *j* 11 *d*—22 *j* 11 *f*—24 *j* 13 *f*—25 *j* 11 *d*—26 *j* 11 *d*—27 *j* 13 *c*—28 *j* 11 *f*—29 *j* 11 *d*
—— Declarations of Dividends, in Bankruptcy, *see* DIVIDENDS
—— Ecclesiastical Cases, *see* ARCHES, &c. COURT
—— Holyday in Law and Equity, 2 *a* 8 *f*—20 *m* 11 *f*
—— the Judges at St. Paul's on the Opening of Easter Term, 22 *a* 11 *f*—27 *m* 13 *c*
—— Lord Justice Christian, and Lord O'Hagan, 27 *m* 13 *c*
—— Lord Mayor's Court, *see* LORD MAYOR'S COURT
—— New Chancery Orders, 27 *j* 13 *c*
—— Orders in Chancery, 22 *m* 10 *c*
—— Opening of Easter Term, 8 *a* 11 *c*—9 *a* 11 *c*—11 *a* 9 *f*—22 *a* 11 *f*
—— Pricking for Circuits, &c., 28 *m* 11 *c*
—— Privy Council Proceedings, *see* PRIVY COUNCIL
—— Probate Cases, *see* CIVIL ACTIONS
—— Re-appearance of Mr. Fitzjames Stephen, 28 *m* 11 *b*
—— Scotch Sequestrations, *see* BANKRUPTCY
—— Suits in Chancery, *see* CIVIL ACTIONS
—— Summer Circuits of the Judges, 11 *j* 12 *b*—13 *j* 4 *f*
—— Supreme Court of Appeal, 15 *a* 12 *b*—8 *m* 12 *d*
—— Trials in the Criminal Courts, *see* CRIMINAL TRIALS
—— Trinity Term, 16 *m* 11 *d*—21 *m* 7 *d*
—— Winding up Notices, 20 *j* 18 *c*
Law of Entail and Farm Cottages, 18 *a* 10 *b*
—— Officers of the Crown, Notes about, 6 *j* 7

[illegible] 21 *j* 4 *f*
—— Sessions, Two Days Congress of, at [illegible] 22 *m* 7 *a*—23 *m* 8 *b*
—— Benevolent Association, Annual Meeting, 24 *m* 5 *b*
—— Mrs. Woodroofe a Subscriber, not a Pensioner, 29 *m* 5 *b*
—— Fire Insurance, 29 *m* 10 *c*
Lewes' Chymical Measure Company, 18 *m* 6 *a*
Lawrence (William Beach) on Aliens in New York, 25 *m* 5 *b*
Lay Work in the Church, Meeting at Sion College about, 11 *j* 11 *f*
Leach (Harry) Cross Country Emigration, 20 *a* 10 *f*
LEADING ARTICLES:—
—— Agricultural Labourers, 1 *a* 7 *c*—8 *a* 11 *c*—16 *a* 9 *c*—1 *j* 9 *c*
—— Alabama Claims, 12 *a* 9 *b*—13 *a* 9 *a*—22 *a* 11 *c*—24 *a* 9 *a*—30 *a* 9 *a*—1 *m* 8 *f*—2 *m* 8 *f*—4 *m* 9 *a*—7 *m* 9 *c*—11 *m* 9 *b*—31 *m* 9 *b*
—— Official Correspondence, 18 *m* 8 *f*
—— Counter Case, 18 *a* 11 *b*—19 *a* 9 *b*—20 *a* 8 *c*—26 *a* 9 *c*—27 *a* 9 *b*
—— Direct Claims, 30 *m* 9 *b*
—— Indirect Claims, 22 *m* 9 *a*—7 *j* 9 *b*
—— Reference, 14 *m* 11 *a*
—— Negociations, 28 *m* 9 *a*—3 *j* 11 *a*—4 *j* 9 *a*
—— Supplementary Treaty, 17 *m* 9 *a*—20 *m* 11 *a*—25 *m* 9 *a*—27 *m* 11 *a*
—— Alderney Harbour, 8 *m* 11 *c*
—— All Saints Church, Cardiff, 1 *j* 9 *c*
—— Alsace and Lorraine, 26 *a* 9 *d*
—— American Government and the Treaty, 8 *m* 11 *a*
—— House of Representatives, 24 *m* 9 *d*
—— Presidential Election, 6 *m* 11 *a*
—— An American on the Treaty of Washington, 15 *a* 11 *a*
—— Anson (Col.) and Promotion in the Army, 28 *j* 9 *c*
—— Appellate Jurisdiction, 16 *a* 9 *b*
—— Athanasian Creed, 25 *m* 9 *c*
—— Auxiliary Forces, 9 *a* 9 *d*
—— Ballot Bill, 15 *a* 11 *b*—18 *a* 11 *d*—10 *m* 11 *b*—30 *m* 9 *c*—10 *j* 11 *a*—18 *j* 11 *b*—19 *j* 9 *d*—28 *j* 9 *b*
—— Amendments, 29 *j* 9 *c*
—— in Committee, 9 *a* 9 *a*—19 *a* 9 *a*
—— in the Lords, 12 *j* 9 *b*
—— Passing of, 31 *m* 9 *c*
—— Bermondsey Nuisance Case, 12 *a* 9 *c*
—— Bethnal Green Museum, 25 *j* 9 *b*
—— Bible and Public Elementary Schools, 10 *m* 11 *d*
—— Bishops Resignation Act, 6 *j* 9 *c*
—— Border Duties in Australia, 8 *a* 9 *c*
—— Brighton Review, 1 *a* 7 *b*
—— Budget Resolutions, 5 *a* 9 *b*
—— Building Trade, 18 *j* 9 *c*—16 *j* 11 *c*
—— —— Strike of, 21 *j* 9 *c*
—— —— and Lock Out, 26 *j* 9 *c*
—— Business in the House of Commons, 6 *j* 9 *b*
—— Mr. Butt upon Home Rule, 7 *m* 9 *d*

[illegible]
—— Case of [illegible]
—— Certificates [illegible]
—— Chancery [illegible]
—— Charity [illegible]
—— Charity [illegible]
—— Charity [illegible]
—— Chemistry [illegible]
—— Church [illegible]
—— Church [illegible]
—— Church [illegible]
9 *b*
—— Gathering [illegible]
—— Fund [illegible]
—— Convocation [illegible]
a 11 *d*—9 *m* 11 *d*
—— Co-operation [illegible]
—— Corrupt [illegible]
—— Count Arnim [illegible]
—— Counter [illegible]
—— County [illegible]
—— Court [illegible]
—— Decoration [illegible]
9 *c*
—— Defeat of [illegible]
—— Derby [illegible]
—— Difficulties [illegible]
—— Mr. Disraeli's [illegible]
—8 *a* 9 *a*—8 *a* 9 [illegible]
—— Speech at [illegible]
—— Don Carlos [illegible]
—— Dublin Univ[illegible]
—— Duc D'Aum[illegible]
11 *d*
—— Duc D'Aum[illegible]
31 *m* 9 *c*
—— the Dubourg [illegible]
—— M. Dupanloup, [illegible]
3 *j* 11 *c*
—— Easter Monday [illegible]
—— Official [illegible]
—— Ecclesiastical [illegible]
—— Endowed [illegible]
—— England and [illegible]
—— Emigration, 27 *j* 11 [illegible]
—— Emperor of [illegible]
—— Napoleon's [illegible]
—— Epping Forest, [illegible]
—— Eruption of Mount [illegible]
—— Established [illegible]
land, 11 *j* 11 *d*
—— Extradition of [illegible]
9 *c*
—— Ex-Chancellors [illegible]
—— Farm Labourers [illegible]
—— Fawcett *v.* Gladstone [illegible]
—— Fenian Amnesty [illegible]
—— Financial Statement [illegible]
—— Flight of Duc D'Aumale [illegible]
—— France, Its Future [illegible]
—— and Germany [illegible]

Leading Articles *(continued)*.

—— Mines Regulation Bill, 27 *j* 11 *c*
—— Ministry and the Dublin University Bill, 28 *a* 9 *a*
—— National Defence, 1 *a* 7 *d*
—— Prosperity, 7 *j* 9 *d*
—— Navigation of Her Majesty's Ships, 10 *j* 11 *d*
—— New Governor-General of Canada, 4 *a* 9 *b*—13 *j* 9 *d*
—— Licensing Bill, 17 *a* 9 *c*—2 *m* 9 *c*
—— Volunteer Regulations 14 *j* 9 *d*
—— Northbrook (Lord) in India, 28 *m* 9 *b*
—— Old and New Russia, 14 *j* 9 *c*
—— Origin of the Commune, 2 *a* 6 *f*
—— Organization of Charity, 7 *j* 9 *c*
—— Our Colonies, 1 *j* 9 *b*
—— Park Lane Murder, 15 *j* 9 *c*
—— Parliamentary Prospects, 27 *m* 11 *c*
—— Party Processions in Ireland, 9 *m* 9 *d*
—— Politics in the United States, 8 *j* 9 *b*
—— Patent Laws, 28 *m* 9 *d*
—— Permissive Bill, 9 *m* 9 *c*—10 *m* 11 *c*
—— Political Disabilities of Women, 2 *m* 9 *b*
—— Position of the American Negociations, 13 *m* 11 *a*
—— Price of Food, 22 *m* 9 *d*
—— Prince Bismarck and the Pope 20 *m* 11 *c*
—— Prison Labour, 10 *a* 9 *b*
—— Private Bill Legislation, 2 *a* 7 *a*
—— Promotion in the Scientific Corps, 19 *j* 9 *b*
——— Army, 25 *j* 9 *c*
—— Public Health Bill, Second Reading of, 5 *a* 11 *b*
——— Prosecutors Bill, 21 *j* 9 *c*
—— Purchase of Parliamentary Votes in Austria, 30 *a* 9 *c*
—— Railway Amalgamation, 4 *a* 9 *d*
—— Recent Legislation, 20 *a* 9 *b*
—— Reform of Convocation, 12 *j* 9 *d*
—— Reformatory and Industrial Schools, 13 *m* 11 *d*
—— Registrar General's Report for 1871, 6 *a* 9 *c*
—— Revised Constitution in Switzerland, 13 *a* 11 *b*
—— Rival Presidential Candidates, 22 *j* 9 *b*
—— Robberies in Gray's Inn, 21 *m* 9 *d*
—— M. Rouher's Interpellation, 24 *m* 9 *c*
—— Royal Literary Fund Anniversary, 9 *m* 9 *a*
——— Parks and Gardens Bill, 6 *a* 9 *d*
—— Russell (Lord) Motion on the Alabama Claims, 5 *j* 12 *b*
—— Saving Life at Sea, 8 *a* 11 *d*
—— Scotch Education Bill, 7 *m* 9 *b*—8 *m* 11 *b*—3 *j* 11 *b*—4 *j* 9 *c*—22 *j* 9 *c*
—— Senate and the Supplementary Treaty, 16 *m* 9 *a*
—— Slave Trade in Cuba, 22 *a* 11 *b*
—— South Kensington Defalcations, 10 *m* 11 *c*
—— Spanish Crisis, 29 *m* 9 *c*
——— Elections, 8 *a* 11 *a*
—— State and Church in Germany, 26 *j* 9 *c*
—— Stranding of the *Lord Clyde*, 27 *a* 9 *d*
—— Strike in the Building Trades, 20 *j* 11 *c*—29 *j* 9 *c*
—— Sunday Labour in the Post Office, 24 *a* 9 *c*

[illegible] Tuition, 11 *a* 9 *b*
—— Supreme Court of Appeal, 1 *a* 9 *a*
—— Swiss Plebiscite, 17 *m* 9 *b*
—— Teachers and Scholars, 20 *j* 11 *b*
—— Tenant Right, 7 *j* 9 *c*
—— M. Thiers' Last Words to the National Assembly, 8 *a* 9 *b*
—— and the Assembly, 29 *j* 9 *d*
—— on the French Army Bill, 10 *j* 11 *c*
—— and the French Majority, 24 *j* 11 *a*
—— and the French Republic, 17 *a* 9 *e*
—— on the War of 1870, 12 *j* 9 *c*
—— and the War Indemnity, 22 *j* 9 *d*
—— Tichborne Case, 10 *a* 9 *c*—25 *a* 11 *e*
—— Claimant, 17 *m* 9 *d*
—— Tramways, 18 *a* 9 *c*—24 *j* 11 *c*
—— Transported Communists, 22 *m* 9 *c*
—— Treaties of Guarantee, 18 *a* 9 *c*
—— Treaty of Washington, 16 *a* 9 *a*—17 *a* 9 *b*—21 *m* 9 *a*—7 *j* 9 *b*
—— Turkish Empire, 18 *m* 9 *a*
—— United Kingdom Alliance, 19 *a* 9 *d*
—— University of London and Modern Studies, 18 *m* 9 *b*
—— Unlawful Assemblies in Ireland, 4 *m* 9 *b*
—— Use of Coal in the Royal Navy, 16 *m* 9 *d*
—— Vaccination, 25 *m* 9 *d*
—— the Verdict in the Trochu Libel Case, 5 *a* 9 *d*
—— Washington Negociations, 28 *m* 9 *a*
—— Treaty, 29 *m* 9 *c*—1 *j* 9 *a*—6 *j* 9 *a*—11 *j* 11 *a*—14 *j* 9 *b*—19 *j* 9 *a*
—— Whitsuntide Holyday, 21 *m* 9 *c*
Leather, State of the Market, 10 *a* 10 *f*—17 *a* 10 *b*—24 *a* 10 *c*—1 *m* 10 *c*—8 *m* 12 *d*—15 *m* 7 *a*—29 *m* 10 *f*—5 *j* 18 *c*—12 *j* 10 *c*—19 *j* 10 *f*—26 *j* 10 *d*
—— Fair at Leeds, 19 *a* 12 *b*
Lebeau & Co. on the Channel Passage, 25 *j* 4 *e*
Lee (John B.) on Barnes Common, 5 *j* 14 *f*—7 *j* 11 *c*
Leech (John) Outlines, Exhibition of, 8 *m* 5 *c*
Leeds Leather Fair, 19 *a* 12 *b*
Lefevre (Sir J. Shaw) his Retirement a False Report, 11 *a* 9 *f*
Legal Infants, Bill to Protest Against Money Lenders &c., 22 *a* 12 *b*—25 *a* 5 *c*
—— Examinations, Awards to Students, 4 *j* 11 *a*
—— Holydays, 21 *j* 10 *f*
—— and General Life Assurance Society, 17 *a* 10 *f*
Leicester Square, Sale of by Auction, 23 *m* 9 *e*
—— Denial, 24 *m* 10 *c*
—— an Immigrant for, 5 *j* 12 *f*
—— Water Works, 24 *j* 12 *b*
Leighton (John) on the International Society, 15 *a* 12 *c*
Lemoinne (John) on the Position of the Gladstone Cabinet, 29 *a* 12 *b*
—— on the Reduction of Our Taxation, 1 *a* 4 *a*
—— on the Supplemental Treaty with America, 18 *m* 7 *b*—1 *j* 10 *f*—4 *j* 12 *b*
—— on the Washington Treaty, 15 *j* 8 *a*
Letheby (Dr.) on the Metropolitan Waters, 29 *m* 5 *c*—31 *m* 8 *a*—6 *j* 8 *c*
[illegible] *Bar Robberies, New Mode*, 10 *a* 7 *c*
[illegible]
Leven, [illegible]
Co[illegible]
Lewis (Rev.) [illegible]
m 5 *f*
Libera Chiesa, [illegible]
Liberation Soc[illegible]
Liberty of Inf[illegible]
Library of the [illegible]
Collection, 2[illegible]
Licensed Bea[illegible]
Crystal Pal[illegible]
Licensing Bill [illegible]
lers Committ[illegible]
—— Meetings in [illegible]
—8 *m* 11 *f*
—— in the Provin[illegible]
—— Notes about, [illegible]
& *f*—13 *m* 8 *f*—15 *m* [illegible]
—— New Bill, Mo[illegible]
30 *a* 7 *f*—9 *m* 8 [illegible]
—— Deputation to [illegible]
7 *f*—8 *m* 12 *c*—8 *a* [illegible]
—— Outlines of, [illegible]
—— Rival Bills, 6 *m* [illegible]
Licensing Question, [illegible]
Consider, 9 *a* 7 *c*
—— Notes about, 17 [illegible]
10 *c*—28 *m* 4 *f*
—— and Election[illegible]
8 *f*—19 *a* 5 *f*
—— Reform Congress, [illegible]
a 8 *d*
—— Notes about, 18 *a* [illegible]
Liddell (H. G.) on the C[illegible]
15 *j* 8 *b*
Liebeg's Extract of [illegible]
—15 *j* 10 *a*
Life Assurance Compa[illegible]
ments, 9 *m* 10 *b*
—— Notes about, 9 *m* 10 [illegible]
—— in Rome, 22 *m* 10 [illegible]
—— Insurance Offices and [illegible]
18 *j* 12 *f*
Lifford (Lord) on the [illegible]
—— on the Irish Land [illegible]
12 *f*
—— on Tenant Right, 15 [illegible]
Light Gold, Notes about, [illegible]
Lightning, on Dr. Wyld [illegible]
5 *e*
—— Black Down Tower, [illegible]
Men Struck, 22 *m* 5 *d*
—— a Farm Labourer [illegible]
Coates, 11 *m* 12 *b*
—— at Redgway, 22 *m* [illegible]
—— Mashbury Parish Church [illegible]
Lima, Exhibition of, 19 *j* 10 [illegible]
Lincoln (Bp. of) Pastoral [illegible]
Creed, 6 *a* 12 *b*—15 *a* 10 [illegible]
Lincoln Great April Hol[illegible]
Lincolnshire Iron and Sa[illegible]
6 *a*
Lindsay (R. Lloyd) on [illegible]
Birds, 28 *j* 8 *c*
Linklater (T. H.) on [illegible]
Mining Company, 10 [illegible]

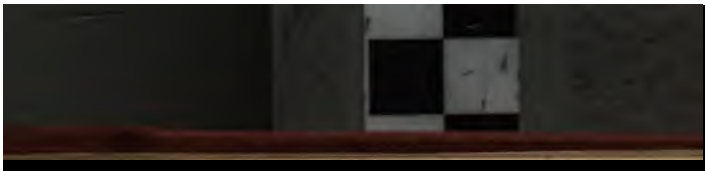

...ological Gar-
...Tolly—4
...Hospital, 15
...—21 m 9 f—22 m 7
...South Metropolitan
...about, 2 a 8 e
...—21 m 12 b—26 m 5 c—
...&c., 2 m 9 c—3 m 9
...8 a
...Knowledge of Welsh, 8
...Saints' Church Cardiff,
...Coal Company, 23 m 7 a
...York, 3 m 5 c
...land, 14 m 11 f
...23 m 4 c
...21 m 10 e
...d
...3 a 3 e—25 a 7 d
...Sale of, 21 j 5 b
...(Grand) Sale of Pictures Col-
...Market, 28 j 10 c
...ts of, 11 m 7 f
...Company, 3 m 10 a
...Donations to, 8 j 9 f
...oundation of, 12 a 9 f
...Mission, 12 j 11 c
...and Reformatory Insti-
...11 a 7 b
...Days, 14 m 12 f
...Meeting, 30 m 11 d
...EDUCATION
...29 a 11 f.
...ding the Blind, Anniver-
...Council, Meeting of Dele-
...Granted, 17 m 11 a—21
...ers, 26 a 7 f
...ations, 8 j 12 d—26 j 9 f
...21 m 11 b
...Notes about, 5 a 10 e—27 m
...11 f
...30 m 9 f
...Steam Navigation Com-
...Gold and Silver Mines Com-
...Life Assurance Company,
...Zoological Society, 17 m

London and Provincial Law Assurance Society, 8 a 9 d
——— Marine Insurance Company, 24 j 10 b—7 j 10 c
Long Journey, the Figure Head of the Blue Jacket, 17 m 4 f
—— Story, 25 a 7 b
Longevity, Extraordinary, in the *Times* Obituary, 4 a 6 c
Longman and Oldfield on the Completion of St. Paul's, 15 m 8 a
Lonsdale (Earl of) Order of Precedence to his Brothers and Sisters, 24 a 5 e
Lost Among the Hills, Curious Case of William Howarth, 10 m 6 e
Lousada (H. G.) on the Riots at Smyrna, 19 j 12 e
Lovell (—) on the International Boat Race, 14 j 5 d
Lowe's (Mr.) Regular Estimates, 8 a 12 b
Lowering Boats at Sea, Notes about, 4 a 4 f
Lubbock (Sir J.) on his Bill for the Preservation of Antiquities, 25 m 10 a
—— on the Clearing House, 4 m 10 a
—— on Consols v. Tea, 11 a 5 e
—— on Crossing Bank Notes, 21 j 10 e
Ludgate Hill Decoration, 22 j 9 f
Lupton (Rev. James) on the City Churches, 25 a 9 c
Lupton (James) on the Completion of St. Paul's, 15 m 8 b—18 j 12 e
Luxemburgh—Miscellaneous News, 3 m 12 b
—— Railways, 26 j 5 a
—— Treaty of Forty Years with Germany, 24 a 7 b
Lynvi, Tondu and Ogmore Coal and Iron Company, 10 m 12 a
Lyons Exhibition, 15 m 5 a
—— Backward State of, 24 a 10 a
—— Deferred until June for Opening, 15 m 11 b
—— Notices about, 26 j 4 c
—— Refusal of English Manufacturers to send to, 6 m 8 a
Lyttelton (Lord) on Improving away, 8 a 12 b—9 a 5 e
Maccarthy (E. F. M.) on Higher Education, 8 j 12 b
Macdonald (J. Cumming) on Travelling in Spain, 18 m 5 f
Mackerel, Cornwall, 6 m 12 e
—— Great Take of at Kinsale, 11 m 5 c
—— from West Cornwall, 18 m 11 b—8 j 7 b—15 j 5 d
Macleod (Dr. Norman) on Railway Treasure Trove, 27 m 14 b
Madagascar, Notes about, 22 a 7 f
Magee (Bp.) on the Church, 27 a 5 c
Magistrates' Clerks, Notes about, 1 a 9 a
Mahomedan Plot, 21 m 11 a
Mahon (Lord) on the Westminster School Board, 15 a 10 b
MAILS:—
—— 1 a 3 a & b—2 a 3 a—2 a 5 f—3 a 5 a & b—3 a 12 a—4 a 12 b—5 a 5 a—5 a 10 c—6 a 5 a & b—8 a 7 b & c—9 a 5 b—10 a 7 d—10 a 12 a & b—11 a 5 a—11 a 7 f—12 a 5 a & b—13 a 12 a—15 a 7 b—15 a 8 a—16 a 5 b—12 b—18 a 7 b—18 a 12 d—19 a 5 b—19

Mails (continued)
c—22 a 5 b—22 a 7 b, *two notices*—23 a 5 b, *two notices*—24 a 5 b, *two notices*—25 a 7 b—26 a 7 d—26 a 12 b—27 a 5 a—29 a 7 b—30 a 5 b—1 m 5 b & c—2 m 5 b—3 m 9 c—3 m 12 b—4 m 12 b—6 m 7 c—6 m 8 d—7 m 12 b—8 m 13 d—8 m 14 a & b—9 m 5 a—9 m 7 d—10 m 7 a—10 m 14 b—11 m 5 a—11 m 5 c—13 m 7 b—13 m 11 f—14 m 14 b—15 m 5 b—15 m 6 c—16 m 5 b—16 m 7 c—17 m 5 b—18 m 5 b, *two notices*—18 m 7 c—20 m 7 b—21 m 5 b—21 m 11 c—22 m 5 b—23 m 5 a—24 m 5 a & b—25 m 5 a—27 m 7 b—27 m 14 b—28 m 5 b—29 m 5 b—30 m 5 b—31 m 5 b—31 m 10 d—1 j 5 b—3 j 7 b—3 j 13 d—4 j 12 a—5 j 13 d—5 j 14 a—6 j 5 a—7 j 5 a—7 j 10 f—8 j 5 b—10 j 7 b—11 j 6 c—11 j 14 b—12 j 5 b—12 j 5 f—13 j 5 b—14 j 5 b, *two notices*—14 j 11 c—15 j 5 b—17 j 7 b—18 j 14 a & b—19 j 5 a—19 j 12 c—20 j 7 b—20 j 9 f—21 j 5 b—21 j 10 c—22 j 5 b, *two notices*—24 j 7 b—25 j 12 b—26 j 5 b—26 j 7 d—27 j 7 b—28 j 12 b & c—29 j 5 b
—— American, 24 a 10 f—25 a 7 d—28 m 7 b—27 j 8 f
—— Australian, 23 a 10 c—27 a 10 a—28 m 5 c
—— Changes in, 2 a 9 a—4 j 10 c
—— Indian, 8 a 13 f
—— New Zealand, 27 a 10 a—8 m 12 d
Majendie (Capt.) Fireworks Experiments at Nunhead, 5 a 5 f
Mallett (Richard) Gold Medal Presented to, by the French Government, for his Aid to the *Seraphine*, 31 m 10 f
Malone (Rev. Richard) Appeal for Joseph Trewavas, 2 a 4 f
Malt and Barley, Returns of, 3 a 4 f
Malta, New Governor, 19 j 7 f
—— Miscellaneous News, 26 j 5 f
—— Resignation of the Governor, 26 a 12 b
—— Ship News, 1 a 3 f—3 a 5 b—8 a 7 c—10 a 12 f—30 a 5 c—8 m 12 c—14 m 7 c—20 m 7 c—22 m 5 d—1 j 5 c—6 j 10 c—8 j 5 c—19 j 5 b—24 j 7 c—29 j 5 d
Manchester (Bp.) on the New Churches, 10 a 11 f
—— on Freedom in Religious Enquiry, 18 j 9 d
—— Preaches at Conduit Street, 15 j 5 d—18 j 9 d
Manchester Sunday Schools, 21 m 9 f
—— Trade Demonstration at, 3 j 7 b
—— Unity of Odd Fellows, 21 m 5 d
Mangold's (Madame Alice) Concerts, 4 j 10 f
Manilla Copal, State of the Market, 24 a 10 c—14 j 7 c
—— Gum, 23 j 10 c
Manitoba, Arrival of the First Steam Boat at, 28 j 4 c
—— Winter in, 22 m 4 c
Mansion House, Banquet at, 2 a 8 d—20 a 12 d—24 a 10 a—29 j 5 f
—— to the Judges, 25 m 10 b
—— Lady Mayoress' Grand Ball, 2 m 9 f
—— Presentation to the Lady Mayoress, 16 a 5 d
[illegible]hant (Henry D. le) on the Galway Election [illegible]ment, 15 j 5 d
Marine Insurance Company, 28 j 10 c
Maple [illegible]
—— [illegible]
Maritime [illegible]
Marlborough [illegible]
7 f
—— Scholarship [illegible]
Marriage Law [illegible]
Session, 7 m 11 [illegible]
—— with a Deceased Wife's Sister, Petition to Government [illegible]
—— of Quakers, [illegible]
MARRIAGES:—
General having [illegible]
of all Marriages [illegible]
also of all Marri[illegible]
which can be [illegible]
Office in Somerset [illegible]
expedient to insert [illegible]
tised in the Times [illegible]
—— Boscawen, Hon. [illegible]
—— Bute, Marquis of, [illegible]
—— of the Chinese Emperor, [illegible]
—— Fox, Miss Maude, [illegible]
—— Fox-Strangways, [illegible]
—— Heriot, Rt. Hon. [illegible]
—— Hood, Hon. Capt. [illegible]
—— Howard, Miss [illegible] Fitz-Alan, 17 a 12 c
—— Liechtenstein, Prince [illegible]
—— Mdlle Smaragda, [illegible] Ex. Musurus Pacha, [illegible]
—— Wentworth Fitzwilliam, [illegible] 5 b
—— Chapels Registering, [illegible] 18 a 7 f—17 a 8 b—[illegible] a—1 m 5 f—11 m 7 f—[illegible] m 7 f—1 j 5 d—5 j [illegible] j 7 f—19 j 8 a—[illegible]
Marseilles Floating [illegible]
—— Murderers, 29 m [illegible]
Martin (Charles) on [illegible]
—— (Sir James) on [illegible] Australia, 3 a 6 d
Mason (Hugh) on Railway [illegible] f
—— (John Nicholas) [illegible] New Bankruptcy Act, [illegible]
Master and Servant (W[illegible]
Mastodon, Discovery, [illegible] Skeleton of a Great, [illegible]
Mathews (Edw.) on the [illegible] 13 m 8 c—18 m 7 c
May Meetings, List of, to [illegible] a 7 b
Mayo (Lady) Arrival in L[illegible]
—— Letter of Condolence [illegible] ship's Late Colleagues, [illegible]
—— Letter to the Fenian [illegible] j 12 c
—— (Lord) Memorial to, [illegible]
—— Arrival of his Re[illegible] 11 f
—— Meeting to Raise [illegible] England, 23 a 7 f—[illegible]
—— Passage of his Re[illegible]
—— State Funeral [illegible] 12 c

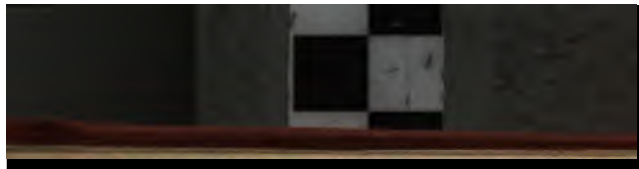

...Capetone of
... 18 *b*
...By Professor
...dian Preserved
... the Dominion of
... the Kooka Outbreak,
... Bennett Judgment, 20 *j*
...ge from Scotland to
... 10 *c* 3 *d*
... 12 *j* 5 *e*
..., Annual Statement, 8
... Cholera, 12 *a* 5 *f*
... 6 *d*
... 12 *f*
...eal Prospects, 3 *m* 10 *b*—
... 11 *j* 10 *b*
... 7 *a* 12 *c*
...ment, Lecture by Miss
...s to the Miners at Hanley,
... the European Assurance
...nt to Woodhouse Home,
..., 29 *m* 10 *a*
... Company, 14 *j* 7 *c*
...al, Election, 12 *j* 9 *f*
... 6 *j* 10 *c*
...on Public Houses and Pri-
... Chapter of Ely, 20 *a* 12 *c*
...and Disposal of the Do-
...e, on the Boston Festival, 5
... 13 *b*—18 *m* 9 *a*
... 4 *a* 7 *d*—4 *a* 7 *c*—6 *a* 5 *f*
... 10 *a* 7 *f*—11 *a* 7 *b*—12 *a*
... 7 *f*—17 *a* 11 *f*—20 *a* 8 *b*
... 20 *a* 10 *f*—29 *a* 9 *a*—30
... 10 *f*—6 *m* 12 *f*—8 *m* 12 *c*
... 6—15 *m* 7 *f*—17 *m* 6 *e*—22
... *m* 6 *b*—25 *m* 6 *f*—27 *m* 8 *f*
... *f*—31 *m* 12 *c*—3 *j* 8 *c*—4
... 10 *c*—8 *j* 10 *b*—10 *j* 9 *a*—
... 12 *j* 10 *d*—15 *j* 5 *c*—17 *j*
... 10 *e*—22 *j* 5 *e*—24 *j* 9 *e*—
... *j* 9 *e*—29 *j* 10 *f*
... the Treatment she Received
..., 27 *j* 6 *f*
..., 20 *m* 5 *b*
...ion for Improving the
..., 26 *j* 10 *c*
...Meeting, 8 *a* 14 *c*—17 *j* 12 *b*
...RD OF WORKS:—
..., 15 *j* 12 *f*
... 6 *m* 6 *f*
...*way Bridge, 6 m 6 f*

Metropolitan Board of Works *(continued)*.
—— Death of a Member of the Board, 27 *a* 12 *e*
—— Dangerous Trading—Petroleum, 11 *m* 5 *f*
—— Disabled Fireman's Association, 18 *m* 11 *a*
—— Dwellings of the Poor, 20 *a* 11 *b*
——— for Artisans, 27 *a* 12 *d*
—— Engineer to the Board, 15 *a* 16 *f*
—— Epping Forest Bill, 6 *m* 6 *f*
—— Financial Grants, 29 *j* 11 *a*
——— Statement, 15 *a* 6 *e*—27 *a* 12 *e*—11 *m* 5 *f* 8 *j* 9 *d*—15 *j* 12 *f*—29 *j* 11 *a*
—— Finsbury and Southwark Parks, Building in, 18 *m* 11 *a*—15 *j* 12 *f*
—— Fleet Sewer, 8 *j* 12 *c*
—— General Communications, 15 *a* 6 *f*—11 *m* 5 *f*
—— Government and the Thames Embankment, 24 *j* 12 *e*
—— Hampstead Heath, 15 *a* 6 *e*
——— and the Parks, 6 *m* 6 *f*
—— Improvements at Islington, 29 *j* 11 *a*
—— Leicester Square, State of, 8 *j* 9 *d*
—— Limehouse Improvements, 15 *a* 6 *e*
—— Metage on Grain Bill, 8 *j* 12 *c*
—— Meteyard (Eliza) Appeal Against the Treatment she Received on Hampstead Heath, 27 *j* 6 *f*—29 *j* 11 *a*
—— Metropolis Water Rate, 11 *m* 5 *f*—8 *j* 9 *d*
—— Metropolitan Gas, 15 *a* 6 *e*
—— Mid-London Railway Bill, 8 *j* 12 *c*
—— Miscellaneous, 6 *m* 6 *f*
—— Native Guano Company, 8 *j* 9 *d*
—— New Members, 15 *a* 6 *e*—18 *m* 11 *a*
——— Petroleum Bill, 8 *j* 9 *d*
——— Sewers in Great Tower Street, &c., 18 *m* 11 *a*
—— Origin of Fires, 6 *m* 6 *f*
—— Plants and Trees for the Embankment, 24 *j* 12 *e*—29 *j* 11 *a*
—— Petroleum Bill, 15 *j* 12 *f*
—— Prostrate Obelisk of Alexandria, 18 *m* 11 *b*
—— Public Improvements, 15 *j* 12 *f*
—— Queen Victoria Street, 15 *j* 12 *f*
—— Re-election of Members, 24 *j* 12 *e*
—— Shepherd's Bush Common, 8 *j* 12 *c*
—— Southwark Park, 3 *j* 9 *d*
—— Spanish Dividends, Arrangements for Paying, 27 *j* 9 *a*
—— Thames Embankment Works, 15 *a* 6 *e*—27 *a* 12 *c*—15 *j* 12 *f*
——— Albert, 3 *j* 9 *e*—8 *j* 12 *c*
——— Lighting of, 18 *m* 11 *a*
——— Lord Gage and his Proposed Wall on, 18 *m* 11 *a*
——— Perils of, 11 *m* 5 *f*
——— Proposed Extension of the Chelsea, 18 *m* 11 *a*
——— Southern, 15 *a* 6 *e*
—— Toll Free Bridges, 27 *a* 12 *c*
—— Vestries and District Boards, 15 *a* 6 *f*
—— Water Supply, 18 *m* 11 *b*—24 *j* 12 *f*
—— Widening of Streets, 29 *j* 11 *a*
Metropolitan Charities, Donations to, 1 *a* 5 *f*
—— Charity, Monthly Return, 4 *a* 10 *e*—2 *m* 10 *d*—30 *m* 7 *b*
—— Commons, Preservation of, 5 *a* 8 *b*
——— Concert in Aid of, 20 *a* 5 *d*

Metropolitan Drinking Fountain and Cattle Trough Association, Annual Meeting, 26 *j* 11 *c*
—— Free Hospital, 17 *m* 11 *f*—24 *m* 8 *b*
—— Gas Supply, 18 *a* 7 *b*
—— Pauperism, Weekly Return, 4 *a* 10 *c*—11 *a* 6 *f*—18 *a* 8 *c*—25 *a* 14 *b*—7 *m* 4 *f*—9 *m* 10 *f*—16 *m* 10 *c*—23 *m* 10 *f*—30 *m* 7 *b*—6 *j* 10 *c*—13 *j* 12 *d*—20 *j* 12 *f*—27 *j* 12 *d*
—— and City Police Orphanage, Ball in Aid of the Funds, 5 *a* 5 *d*
—— Waters, 4 *a* 10 *c*—8 *m* 11 *c*—29 *m* 5 *c*—31 *m* 8 *a*—3 *j* 9 *c*
Metz, Fortification of, 18 *m* 6 *a*
Mexico, Anarchial Movements in, 1 *a* 8 *b*
—— Degradations in, 29 *a* 7 *b*
—— Revolution in Yucatan, 8 *a* 7 *b*—23 *a* 5 *b*—25 *a* 7 *b*—11 *m* 5 *a*
—— War News, 25 *a* 7 *b*—27 *m* 7 *b*—29 *j* 5 *b*
Mezieres, Bombardment of, Notes about, 23 *m* 6 *c*—24 *m* 8 *a*
Michael (J.) on the Suez Canal Traffic, 17 *j* 8 *a*
—— (W. A.) on the Erie Shares, 31 *m* 10 *c*
Mid Moonta Copper Mining Company of South Australia, 17 *m* 6 *a*
Middlesex Archdeaconry Visitation, 29 *a* 11 *c*
—— Register Office, 21 *m* 9 *f*
MIDDLESEX SESSIONS:—
—— Accounts, 26 *a* 11 *d*
—— Appeals, 29 *a* 13 *c*—30 *a* 11 *c*—18 *m* 11 *d*
—— House of Correction, 26 *a* 11 *d*
—— Detention, 26 *a* 11 *d*
—— International Prison Congress, 26 *a* 11 *d*
—— Dr. Lancaster and the Magistrates, 31 *m* 11 *c*
—— Licensing Bill, 31 *m* 11 *c*
—— Prison Ministers Act Amendment Bill, 31 *m* 11 *c*
—— Salaries of Officers of Prisons, 26 *a* 11 *d*
—— Thanksgiving Day, 26 *a* 11 *d*
—— Christie *v.* Justices of Kensington, Appeal, 20 *j* 13 *d*
—— Queen Against Donald Brown, 29 *a* 13 *c*
—— Against John Wilson, 29 *a* 13 *c*
Middleton (Lord) on the Autumn Manœuvres, 21 *j* 7 *f*
Midnight Meeting Movement, Annual Meeting of, 23 *a* 9 *f*
Milburn and Co. (Limited) Shares, 24 *j* 9 *b*
Military Education, Sixty Officers Dismissed for Want of, 27 *j* 7 *b*
—— Convict Prison, 22 *j* 11 *c*
—— Honours in France, 22 *m* 4 *f*
—— Knights of Windsor, Installation, 24 *a* 12 *c*
—— Savings Banks, 15 *m* 4 *d*
Mineral Hill Silver Mining Company, *see* MINING
Miners' Association of Cornwall and Devon, 24 *m* 5 *f*
—— Conference at St. Helen's, 3 *a* 6 *d*—4 *a* 10 *b*—5 *a* 11 *c*—6 *a* 12 *c*—8 *a* 14 *c*—3 *j* 13 *d*
Mines Regulation Bill, Notes about, 4 *a* 12 *c*—8 *a* 13 *f*
—— Deputation to Government about, 13 *a* 12 *b*
Mining Association of Great Britain, Sittings of, 12 *a* 4 *c*
MINING INTELLIGENCE:—
—— Aberystwith Silver Lead Mining Company, 4 *m* 10 *b*
—— *Bremner Mining Company*, 8 *a* 8 *a*
—— [illegible] 10 *a*
—— [illegible] *a* 5 *c*—23 *a* 5 *c*—
20 *m* 5 *a*—27 *m* 5 *a*
—24 *j* 9 *c*
—— Cape Copper [illegible]
8 *j* 8 *b*
—— Copper Mines of [illegible]
17 *m* 6 *f*
—— Cornish Tinning [illegible]
—— Mining, 27 *a* 12 [illegible]
14 *j* 7 *f*—21 *j* 10 *c*—[illegible]
—— Don Pedro Gold [illegible]
10 *b*
—— Emma Silver Mining [illegible]
j 9 *a*—18 *j* 12 *c*—21 [illegible]
—— Flagstaff Silver [illegible]
15 *j* 10 *a*—17 *j* 8 [illegible]
c—27 *j* 9 *a*
—— Gold Mining in [illegible]
—— Great North Caradon Copper Mining Company, [illegible]
—— Halvina, Fox, [illegible] Mining Company, 17 *j* [illegible]
—— Independence Gold [illegible] pany, 27 *a* 10 *a*
—— Keswick United [illegible] pany, 9 *a* 10 *b*
—— Last Chance Silver [illegible] 10 *a*
—— London and St. [illegible] Mines Company, 17 [illegible]
—— Mid Moonta Copper [illegible] South Australia, 17 *m* 6
—— Mineral Frand, 11 *m* [illegible]
—— Hill Silver Mining [illegible] 10 *a*—1 *m* 10 *a*—4 *j* 12 [illegible]
—— Mines Regulation [illegible] *c*—8 *a* 13 *f*—17 *j* 12 [illegible]
—— Mining Case, Imp[illegible]
—— New Companies in [illegible]
—— Zealand, Kapanga [illegible] 9 *m* 10 *a*
—— North Staffordshire [illegible] vance of Pay, 26 *j* 9 *f*
—— Wheal Metal Mining [illegible]
—— Reports of Mr. Atter[illegible]
—— Ruby Consolidated [illegible] 12 *b*—10 *m* 12 *a*—14 *j* 7 [illegible]
—— St. John del Rey [illegible] 10 *a*
—— Silver Mines of Cas[illegible]
—— State of the Market [illegible]
—— Sweetland Creek Gold [illegible] *m* 9 *a*
—— Trethellan Silver Lead [illegible]
—— United Mexican Mining [illegible]
—— Utah Mining Expl[illegible] *j* 10 *a*
—— Worthing Mining [illegible]
Ministerial Movements, [illegible]
—— Changes, 26 *a* 9 [illegible]
—— Dinners, 30 *a* 5 *j* [illegible]

Holyday for Children, 21 *j*

Napoleon I. and his

Ladies in Edinburgh, 4 *j*

Notes about, 7 *m* 4 *f*—17

Miss Hosmer's

14 *d*

Troy, 19 *a* 10 *b*

Dr. Livingstone, 2 *a* 8 *e*

Sardinian Loan, 22 *m* 6 *a*

8 *j* 9 *f*

on the Bennett Judg-

Princess of) Romantic

8 *m* 13 *f*—10 *m* 9 *f*

Commission, Object

Companies, Eighteen

Finance, 26 *a* 10 *b*

Debt, 22 *a* 8 *a*—7 *m* 10 *e*

Potsamic Railway Bonds, 29

Interest, 6 *m* 7 *f*

on, 6 *m* 7 *f*

Company, 5 *j* 13 *c*

Tenders for, 4 *a* 7 *a*—18 *a*

7 *a*—6 *j* 6 *a*—20 *j* 9 *d*

8 *a* 7 *a*—18 *a* 8 *a*

Annual Peculiarily, 8

Loan, 24 *m* 5 *a*—27 *m* 7 *a*—

Loan, 17 *m* 6 *a*

9 *a* 10 *a*

11 *m* 10 *a*

6 *m* 10 *a*—8 *m* 12 *b*

Alteration in the Bank

10 *c*—8 *a* 8 *c*

and other Banks Raise their

12 *d* 10 *a*

Rates, 14 *j* 7 *c*

at the Bank, 11 *m* 10 *a*

Consols, 19 *a* 10 *e*

Railway Company Bonds, 25

Loan, 8 *a* 8 *a*

holders, 6 *a* 10 *a*—8 *a* 8 *a*—17 *m*

16 *m* 7 *a*

Bonds, Subscriptions, 27

8 *m* 10 *a*—22 *m* 6 *a*—24

9 *b*

Money Market (*continued*).

—— Frauds on Foreign Bankers from Fictitious Letters of Credit by the North and South Wales Bank, 1 *m* 10 *c*—3 *m* 10 *a*

—— French Loans, 29 *a* 9 *a*

—— Gold Taken to the Bank, 12 *a* 10 *a*—13 *a* 10 *a*—17 *a* 10 *f*—18 *a* 8 *a*—22 *a* 8 *a*—23 *a* 10 *d*—24 *a* 10 *a*—25 *a* 9 *d*—26 *a* 10 *a*—1 *m* 10 *a*—3 *m* 10 *a*—4 *m* 10 *a*—6 *m* 8 *a*—9 *m* 10 *a*—10 *m* 12 *a*—14 *m* 12 *c*—15 *m* 7 *a*—17 *m* 6 *a*—18 *m* 6 *a*—20 *m* 9 *a*—23 *m* 7 *a*—24 *m* 6 *a*—25 *m* 7 *a*—27 *m* 9 *a*—28 *m* 10 *d*—29 *m* 10 *a*—30 *m* 6 *a*—31 *m* 10 *b*—1 *j* 10 *a*—3 *j* 8 *a*—4 *j* 10 *a*—5 *j* 13 *c*—6 *j* 6 *a*—7 *j* 10 *c*—9 *j* 10 *a*—10 *j* 9 *a*—11 *j* 12 *c*—12 *j* 10 *a*—13 *j* 7 *a*—14 *j* 7 *c*—15 *j* 10 *a*—17 *j* 8 *a*—18 *j* 12 *c*—19 *j* 10 *a*—20 *j* 9 *d*—21 *j* 10 *a*—22 *j* 10 *a*—24 *j* 9 *b*—25 *j* 11 *a*—26 *j* 10 *c*—27 *j* 9 *a*—28 *j* 10 *a*—29 *j* 10 *a*

—— Guatemala Loan, 1 *m* 10 *a*—17 *m* 6 *a*—31 *m* 10 *b*

—— Greek Loan, 17 *m* 6 *a*

—— Hondurus Government Ship Railway Loan, 23 *m* 7 *a*—25 *m* 7 *a*

——— Bonds, 19 *j* 10 *a*

——— Withdrawal of, 27 *m* 9 *a*

—— Imports of Gold, 1 *a* 5 *a*—9 *a* 10 *c*—15 *a* 8 *a*—16 *a* 10 *c*—17 *a* 10 *f*—19 *a* 10 *c*—29 *a* 9 *a*—4 *m* 10 *a*—16 *m* 7 *a*—18 *m* 6 *a*—24 *m* 6 *a*—7 *j* 10 *c*—8 *j* 10 *a*—12 *j* 10 *a*—13 *j* 7 *a*—14 *j* 7 *c*—18 *j* 12 *c*—19 *j* 10 *a*—20 *j* 9 *d*

——— from America, 20 *a* 10 *a*

——— from Brazil and River Plate, 22 *m* 6 *a*

——— from New York, 8 *a* 8 *a*—15 *a* 8 *a*—22 *a* 8 *a*—23 *a* 10 *d*—25 *a* 9 *d*—1 *m* 10 *a*—7 *m* 10 *e*—8 *m* 12 *b*—10 *m* 12 *a*—13 *m* 9 *a*—14 *m* 12 *c*—17 *m* 6 *a*—22 *m* 6 *a*—23 *m* 7 *a*—30 *m* 6 *a*—3 *j* 8 *a*—5 *j* 13 *c*—8 *j* 10 *a*—11 *j* 12 *c*—21 *j* 10 *a*—25 *j* 11 *a*—26 *j* 10 *c*—27 *j* 9 *a*

——— from New Zealand, 10 *a* 10 *a*

——— West Coast of Africa, 7 *m* 10 *c*—4 *j* 10 *a*

——— Indies, 13 *a* 10 *a*—30 *a* 10 *b*—14 *m* 12 *c*—15 *m* 7 *a*—29 *m* 10 *a*—28 *j* 10 *b*

—— Indian Exchange, 20 *a* 10 *a*

—— Iquique and La Noria Railway Bonds, 29 *j* 10 *a*

—— Italian Finance, 20 *m* 9 *a*

—— Leased Lines Rental Trust Bonds of the Atlantic and Great Western Railway, 19 *a* 10 *e*

—— Manchester Markets, 10 *a* 10 *a*—2 *m* 7 *d*—8 *m* 12 *d*—3 *j* 8 *b*—5 *j* 13 *c*—19 *j* 10 *a*

——— Barbour Bros., Report on, 1 *a* 5 *b*—3 *a* 7 *a*—17 *a* 10 *f*—24 *a* 10 *a*—15 *m* 7 *a*—22 *m* 6 *a*—29 *m* 10 *a*—12 *j* 10 *a*—26 *j* 10 *c*

—— Mexican Affairs, 4 *a* 7 *a*

——— Bondholders, 22 *m* 6 *a*—31 *m* 10 *b*

——— Dollars, 6 *a* 10 *a*—4 *m* 10 *a*

—— Midland Railway of Canada Bonds, 15 *j* 10 *a*

—— Milwaukee and St. Paul Railway Bonds, 22 *a* 8 *a*

—— Montevidean Affairs, 19 *j* 10 *f*

—— Natal Loans, 1 *m* 10 *a*

——— Government Debentures, 9 *m* 10 *a*

—— National Pisco and Yca Railway Bonds, 18 *m* 9 *b*

—— New Companies Information, 22 *m* 6 *a*

Money Market (continued).
—— New Granada Debt, 4 a 7 b—1 m 10 a—30 m 8 a—28 j 10 a
—— York City Loan, 4 a 7 b
—— Exports of Specie, 10 a 10 a
—— Zealand Loans, 1 a 5 a
—— Debentures, 10 a 10 a
—— North Western Railway Perpetual First Mortgage Bonds, 15 j 10 a
—— Norwegian Railway Preference Shares, 10 a 10 a
—— Orleans and Rouen Railway Bonds, 4 m 10 b
—— Paraguayan Loan, 8 m 12 b—8 j 8 a—4 j 10 a—7 j 10 c—26 j 10 c
—— Paris Market, 10 a 10 a—25 j 11 a
—— Peruvian Affairs, 19 j 10 a—29 j 10 a
—— Debt, 11 a 7 a—15 a 8 a—16 a 10 c—15 j 10 a—17 j 8 b
—— Philadelphian and Reading Bonds, 25 m 7 a
—— Plymouth, Kankahee, and Pacific Railway Bonds, 4 a 7 a
—— Porto Alegre and New Hamburg Railway Bonds, 11 m 10 a
—— Portugal, Taxation in, 8 a 8 a
—— Portuguese Market, 22 m 6 a—24 m 6 a—18 j 12 c
—— Public Works Loan, 1 j 10 a
—— Queensland Affairs, 25 j 11 a
—— Rio Market 21 j 10 a
—— Roumanian Bonds, 3 m 10 b
—— Russian Loan, 13 a 10 a—16 a 10 c—17 a 10 f—18 a 8 a—19 a 10 e—20 a 10 a—24 a 10 a—25 a 9 d—26 a 10 b—27 a 10 a
—— Railway Bonds, 12 a 10 a
—— Sardinian Bonds, 18 m 6 a—20 m 9 a—22 m 6 a
—— Smyrna and Cassaba Railway Bonds, 20 j 9 d
—— Spanish Affairs, 10 a 10 a—16 d 10 c—17 a 10 f—18 a 8 a—19 a 10 e—20 a 10 a—25 a 9 d—30 a 10 b—1 m 10 a—7 m 10 e—8 m 12 b—13 m 9 a—15 m 7 a—16 m 7 a—24 m 6 a—11 j 12 e—15 j 10 a
—— Debt, 3 a 7 a—4 a 7 a—14 m 12 c—20 m 9 a—27 m 9 a—28 m 10 d
—— Finance, 21 m 6 d—31 m 10 c
—— Stock, 17 j 8 a—17 j 11 e—24 j 9 b
—— State of the Market, *in every day's paper.*
—— Turkish Budget, 17 a 10 f
—— Floating Debt, 15 m 7 a
—— Loan, 28 j 10 b
—— New Loan, 20 a 12 a—4 m 10 b—25 m 7 a—12 j 10 a—17 j 10 a
—— United States Mortgage Company, 20 a10 a
—— Uruguayan Bonds, 3 a 7 b—9 m 10 a
—— Viennese Bonds, 23 m 7 a
—— Virginian Bonds, 1 j 10 a
—— Western of Cuba Railway Bonds, 8 a 8 a—9 a 10 a
—— Wheat Market, 4 a 7 a—6 a 10 a—9 a 10 a—11 a 7 a—18 a 10 a—16 a 10 c—18 a 8 a—20 a 19 a—23 a 10 d—25 a 9 d—27 a 10 a—30 a 10 b—4 m 10 a—7 m 10 e—11 m 10 a—14 m 12 c—16 m 7 a—18 m 6 a—23 m 7 a—25 m 7 a—26 m 11 d—30 m 6 a—1 j 10 a—4 j 10 a—6 j 8 a—8 j 10 a—11 j 12 e—13 j 7 a—15 j 10 a
Money [illegible]
—18 j 12 [illegible]
j 11 a—27 j [illegible]
—— Withdrawal [illegible]
8 a—9 a 10 a—[illegible]
c—17 a 10 f—18 [illegible]
—1 m 10 a—9 m [illegible]
24 m 6 a—8 j 8 a—[illegible]
Money Order Conv[illegible]
20 j 9 f
Mont Cenis Route, [illegible]
Montevideo, Peace C[illegible]
Moon (Ald. Sir Franc[illegible]
Collection of Engrav[illegible]
jects, 15 a 12 e
Moore (W.) on the [illegible]
Company, 25 m 7 b
Mormon Conference in [illegible]
—— Emigrants from [illegible]
—— Missionaries, 29 m [illegible]
Mormonism, Cure for, [illegible]
Finery, 20 j 6 f
Morris (F. O.) on Prote[illegible]
j 10 b
Mortality of Towns, 2 a [illegible]
Morton (Dr. G. E.) on [illegible]
India, 24 m 4 d
—— (Frederick) on the [illegible]
12 d
Moscow Exhibition, *see* [illegible]
Moss (Richard) on the L[illegible]
Mouat (Dr. F. J.) on the [illegible]
5 f
—— on the Gaol at Al[illegible]
Moule (Rev. Henry) on [illegible]
11 d
Mount Olympus, the [illegible]
Hunting in, 23 m 11 f
Moving a Chimney of the [illegible]
8 a 8 e
Moyar Coffee Company, [illegible]
Municipal Corporations, [illegible]
—— Election—Woman V[illegible]
MURDERS:—
—— of James Bide[illegible], at [illegible]
had Injured, 24 m 5 b [illegible]
—— of James Brown, [illegible]
11 j 14 e
—— of Daniel Donohue [illegible]
Dover, by a Fellow Sch[illegible]
—— of Five Persons, at L[illegible]
a 5 a—13 a 12 a
—— of Four Children, at [illegible]
cide of the Father, 16 a [illegible]
——— Donations for the [illegible]
20 a 11 f—23 a 11 e—24 [illegible]
a 11 e—29 a 13 d—30 a [illegible]
d—6 m 13 e—9 m 12 d—[illegible]
—21 m 11 e—31 m 11 e
——— Notes about, 19 a [illegible]
c—13 m 8 b—14 m 14 c
——— *see* Police—Ba[illegible]
—— of Grego, at Marse[illegible]
—— of Margaret Gross[illegible]
Nuneaton, 26 j 5 d
—— of Owen Kelly, [illegible]
Warrington, 18 a 14 b

...Monroe, by a ... —16 *m* 10 *b*—21 *m* ...

...Dog, at Amiens, by ...

... at Oldham, by her ... *m* 8 *f*

..., in Rathgar, 28 *m* 12 ...

... at Mhow, and Suicide of ...

... by her French Cook, in ... *a* 12 *d*

... Murderess, at Paris, 15 *a* 7 *a* ... —16 *a* 14 *b*—19 *a* 10 *c* ..., 30 *a* 9 *f*

... 17 *a* 12 *d* & *e*—18 *a* 7 *b*— ... *a* 5 *a*—25 *a* 14 *a*—26 *a* ... *a* 8 *c*

... 13 *a* 8 *c*—13 *a* 8 *a*—20 *a* 5 ... *a* ...

... in the Hackney Road, ...

... and others, Implicated in ... of Missouri, by Lynch Law, ...

... in the Caucasus, 13 *j* 10 ... *f*

... Paramatta River, 14 *m* 5 *e*

... Lender, at Geneva, 7 *m* ...

... in Australia, 16 *m* 10 ...

... by his Father-in-law, ... *m* 7 *c*—15 *m* 5 *c*

... in Adultery, by her Hus- ... 7 *j* 7 *e*

... on the Mendip Hills, 30 ...

... and Attempted Suicide of the ...

... 2 *m* 9 *f*

... for Marrying a Negro, ... at Montgomery, 26 *j* ...

... Editor of the *Licensed* ... by his Wife, 15 *a* 11 *e*— ...

... at Swindon, 22 *a* 11 *f*

... Mabel Blaby, at Nottingham, ...

... at Doddinghurst, 31 *m* 12 *f* ... Field, by her Husband, at ...

... by a Burglar, at Monk- ...

... Pritchard, at the Lye, Stour- ...

..., in Bermondsey and At- ... the Husband, 24 *j* 14 *e*—28 ...

... Framlingham, and Suicide of ... *e*

... and Attempted Suicide ... *e*

Murders (*continued*).

—— Supposed of Harry Smith, Ten Years of Age, at Wibsey, 2 *m* 9 *e*—14 *m* 7 *c*

—— of Henry Carter, at Ilford, 28 *m* 8 *e*—24 *m* 9 *f*

—— of John Temple, a Little Boy, at Climping, in Broad Day, 7 *m* 4 *c*—8 *m* 9 *d*

—— of a Wife, by her Husband, at Kennington, Kent, 4 *j* 12 *e*—13 *j* 5 *b*

Murders in the Caucasus, 13 *j* 10 *d*—25 *j* 11 *f*—28 *j* 7 *d*

Murphy Rioters, Release of, 7 *m* 11 *e*

Muscular Arguments, Notes about, 22 *a* 12 *f*

Music, Appreciation of—Mdlle. Titiens Offer from the Boston Festival Committee, 11 *m* 5 *b*

—— in Churches—the Presbyterian Synod on, 18 *m* 9 *e*

Musical Season, 11 *m* 5 *f*

—— Cargo by the *Cuba*, 14 *m* 11 *f*

Mutual Assurance Vestrian Association, 15 *j* 7 *f*

—— Society Trust Fund, 8 *a* 8 *a*

Myrabolans, State of the Market, 19 *a* 10 *f*—20 *a* 10 *e*—28 *j* 10 *c*

N.

Naciemiento Proposal to Found an English Colony near, 7 *j* 5 *b*

Napoleon I. and his Mother, Sketched by M. Mitchelet, 10 *a* 9 *f*

—— (Emperor) Report of his Loan Unfounded, 9 *a* 9 *f*

—— Note on the Capitulation of Sedan, 25 *m* 9 *f*

—— Visit of the Queen to the Empress and, at Chiselhurst, 20 *a* 5 *b*

—— (Prince) Price Sale List of his Collection of Works of Art, 10 *m* 14 *c*—18 *m* 7 *f*

Natal Land and Colonization Company, 18 *m* 9 *a*

National Agricultural Labourers' Congress, 1 *j* 12 *e*

—— Union, 12 *j* 7 *c*

—— Artillery Association, Annual Meeting, 24 *j* 6 *c*

—— Debt, Notes about, 12 *a* 10 *b*

—— Education Union Meeting, 21 *j* 12 *b*

—— Health Society, 13 *m* 10 *a*—15 *m* 12 *d*

—— Hospital for the Paralyzed and Epileptic, 11 *a* 5 *e*

—— Life Boat Institution, Annual Meeting, 9 *a* 7 *f*

—— Orthopædic Hospital, 18 *a* 14 *b*

—— Portrait Gallery, Trustees' Report, 13 *m* 8 *b*

—— Printing and Publishing Company, 16 *m* 7 *a*

—— Rifle Association, Notices, 26 *j* 9 *f*—29 *j* 9 *f*

—— and Mr. Peek's Prize, 14 *m* 7 *d*—15 *m* 12 *d*—16 *m* 5 *b*

—— Spring General Meeting, 2 *m* 12 *b*—10 *m* 12 *e*

—— Safe Deposit Company, 9 *m* 10 *a*

—— Society for Preventing Young Girls from Falling, 29 *m* 5 *b*

—— Temperance League, Annual Meeting, 30 *a* 7 *e*

—— *Conversazione*, 30 *m* 7 *a*

—— Union of Conservative and Constitutional Associations at the Crystal Palace, 25 *j* 7 ...

—— Annual Conference, 25 *j* 8 *b*

——— Despatches to, by Sir Francis Grenfell, 4 j 2 f
Native Guano Company at Leeds, 9 a 10 a—12 a 10 a—13 a 10 b—20 a 10 b—1 j 10 a—7 j 10 c—20 j 9 d
Naval Attaches—Adm. Inglefield in America, 8 a 9 c
——— Coal-Controversy, Notes about, 16 m 10 c
——— College, New, 25 a 9 c
——— Savings Banks, 18 a 9 f
NAVAL AND MILITARY INTELLIGENCE:—
——— Admiralty Notices, 19 j 5 b
——— Aldershott, Duke of Cambridge at, 16 a 5 c—6 m 14 c—24 j 7 d
——— Bathing Parades at, 8 j 7 d
——— Equestrian Performances at, 26 a 12 f
——— Farewell to Col. Seymour, 24 j 7 d
——— Field Day at, 26 a 12 f—17 m 5 c—22 m 5 c—24 j 7 d
——— Military Visitors at, 28 m 5 d
——— Musketry Returns, 18 j 14 c
——— Prince Hassan Present at, 29 j 5 d
——— Removals, 27 m 11 f
——— Re-Organisation of the Troops at, 21 m 5 c
——— Reviews, 25 m 5 f—6 j 10 d—29 j 5 d
——— Sham Fight at, 27 a 5 c—17 j 7 c—29 j 5 d
——— Appointments, 1 a 3 f—9 a 5 c—10 a 12 c—11 a 5 b—15 a 9 f—16 a 5 c—18 a 14 a—22 a 7 c—24 a 5 c—26 a 12 f—27 a 8 a—30 a 5 c—3 m 12 d—6 m 12 c—6 m 14 d—7 m 12 c—8 m 9 f—8 m 12 c—13 m 7 c—14 m 7 f—15 m 5 c—15 m 6 a—16 m 5 c—20 m 7 c—21 m 5 c—22 m 5 d—25 m 5 f—25 m 8 a—27 m 7 c—29 m 5 c—29 m 7 f—3 j 7 d—6 j 10 c—8 j 5 c—8 j 8 a—12 j 7 f—14 j 5 c—15 j 7 f—18 j 14 c—19 j 8 a—21 j 12 d—22 j 8 b—24 j 7 c—25 j 12 b—26 j 5 f—26 j 7 c—27 j 7 f—28 j 12 c—29 j 8 a
——— Argyllshire Highlanders to be Styled the "Princess Louise's Argyllshire Highlanders," 8 a 9 f
——— Armstrong & Co.—Muzzleloading Guns, 18 j 5 f
——— Army Purchase Commission, 14 m 6 c
——— Service Corp, Supply Branch, 8 j 5 c
——— Arrival of the *Serapis*, 9 a 5 c
——— Assistant-Surgeons, Examinations, 28 j 12 c
——— Augear (James) Farewell Gift to, 26 j 5 f
——— Autumn Manœuvres, 19 j 7 b
——— Lord Middleton on, 21 j 7 f
——— 1500 Horses in Training for, 13 j 5 c—24 j 7 c
——— Salisbury Plain Inspected for, 10 a 11 b—11 a 5 b—12 a 5 d
——— Blackheath, Volunteer Camp at, 24 j 7 d
——— Brevet, 10 a 8 a—13 a 7 f—24 a 5 c—8 m 9 f—15 m 6 a—29 m 7 f—8 j 8 a—19 j 8 a—26 j 7 c—29 j 8 a
——— Burgoyne Memorial, 23 a 5 c
——— Cambridge (Duke of) Inspection at Shorncliffe Camp, 28 m 5 d
——— Captain's Good Service Pension, 2 m 12 d
——— *Central Depots*, 1 a 3 f
——— *Changes of Stations*, 1 a 3 f—3 a 5 b—5 a

j 7 c
——— Ba…
——— Ch…
20 a 5 f
——— D…
——— E…
——— …
5 f
——— Ball…
——— Earth…
5 c
——— Field Day…
——— New Re…
—29 m 5 c
——— Le…
Duke of Cam…
——— Theatre o…
a 12 c
——— Prince Ar…
——— Sales at, 6…
——— Siege Op…
—7 j 5 f
——— Women's …
15 a 7 c
——— Circular…
Reserve…
——— Cobham…
——— Consul D…
—15 m 5 c—2…
——— Examinat…
——— Successful…
7 c
——— Costly Guns, …
——— Court-Martial …
12 f
——— on Capt. Ry…
Lord Clyde, 5 a 11 f—…
——— on Robt. Gl…
——— on Navigation…
George Ponsonby, 1…
——— on Navigation…
——— on Lt. Leaco…
——— on Capt. Lio…
——— on Lt. Wm. C…
——— on Sub-Lt. Tr…
——— on Lieuts. W…
the Stranding of the …
7 c—15 m 4 c
——— Dismissals, 2 a 3 f
——— Economy in …
17 m 11 b
——— Elcho Sword Bay…
——— Enlistment Money …
14 b
——— Examinations for …
Purchase, 27 j 7 f
——— Exchanges, 15 m 5 …
27 j 7 f
——— Fines for Drunk…
——— Flying Squadron…
——— Free Passage To…
——— Garrison Point…
——— Good Service …

Woolwich, 25
of Alderney,
Displays on, 31 m
Inquiry into the
7 e
5 b
11 f—27 m 7 f
5 b
to Try the Effects
on, 22 a 11 f—20 j
15 a 7 f
anding of on the Baha-
12 a
Programme Regulating,
7 m 12 c
9 e
5 e
Common, 24 m 5 d
12 e—12 a 5 d—15 a 7 e
7 c—23 a 5 c—26 a
18 m 5 c—27 m 7 e
7 e—26 j 5 f
5 e—9 a 5 e
8 a 5 b—4 a 4 f
Admiral-in-Chief, 20 a 5
19 j 8 e—19 j 5 b
Good Conduct Medal, 1 a
Adm. Sir Hastings Yel-
the Paying off of, 25 m
at Sea, Notes about, 4 a
10 a 12 e
Towns Protesting against,
e—14 m 6 e—6 j 10 b
Proposed New, 22 j 11 e
regulations for, 8 j 12 b
d 5 f
24 m 4 d—27 m 8 b—30
11 a 5 b—15 a 9 e—20 a
12 f—29 a 7 d—30 a 5 f
14 m 7 f—18 m 5 d—21
5 f—30 m 5 f—31 m 5 f
10 j 8 e—24 j 7 e—25 j
Towns, 2 a 8 b—29 a 7 d—7 m
12 c—13 j 5 e—20 j 7 e
8 a 7 c—8 m 12 e—24 j
5 e
Nomination to Competi-
12 d
Candidates, 29 j 5 d
14 m 7 e—23 m 5 e
7 f—19 j 8 a
Naval and Military Intelligence, 6 m 12 e
—— Naval Prize Salvage Money, 1 j 5 e
—— Navy Club, Dinner, 23 m 5 e
—— New Books of Instructions, 18 a 14 m
—— Bugle Call, 11 j 14 b
—— Fish Torpedo, 22 m 5 e
—— Forts on the Thames and Medway, 18 j 5 e
—— 16lb. Gun Carriages, 14 j 5 e
—— Officers on Full Pay, Official Return of, 8 j 5 e
—— of the Royal Engineers, Official Return, 26 j 5 f
—— Ordnance Corps, 25 j 12 e
—— Pensions to be Drawn from the Post Office, 2 a 8 b
—— Perthshire Infantry: Planting their Old Colours over the Tombs of the Crimean heroes in Perth Church, 28 j 12 c
—— Plymouth Re-arming the Defences of, 22 m 5 c
—— Pontoon of 8,000-ton Launched at Malta, 29 a 7 d
—— Portland, Duke of Cambridge at, 28 m 5 e
—— Portsmouth Garrison, 12 a 5 f—15 a 11 e
—— Duke of Cambridge at, 28 m 5 e
—— Military Manœuvres at, 28 a 7 f
—— Promotions, 10 a 8 a—18 a 7 f—20 a 8 b—24 a 5 e—27 a 8 a—30 a 5 e—1 m 5 f—4 m 12 d—8 m 9 f—8 m 12 e—11 m 7 f—15 m 6 e—25 m 5 f—25 m 6 a—29 m 7 f—1 j 5 d—8 j 8 a—12 j 7 f—18 j 14 e—26 j 7 e—29 j 8 a
—— of all First Captains, 10 a 12 e
—— in the Scientific Corps, 18 j 11 f
—— Purchase System and Lord Graham's Case, 15 m 7 b
—— Purfleet to be for the Coast Brigade, 26 a 12 f
—— Queen's Regulations, New Edition, 1 a 6 e
—— Regimental Dinners, 2 m 12 d—6 m 14 d—8 m 12 e—10 m 7 e—13 m 7 c—15 m 5 b—16 m 5 e—18 m 5 d—21 m 5 c—22 m 5 c—23 m 5 e—27 m 7 e—28 m 5 d—29 m 5 e—30 m 5 e—31 m 5 f—1 j 5 c—8 j 7 d—6 j 10 d—7 j 5 f—13 j 5 e—14 j 5 c—18 j 14 e—19 j 5 a—20 j 7 e—21 j 12 d—25 j 12 b
—— Religious Denominations in the Army, 6 m 13 f
—— Reserved Forces, Officers of Awarded Certificates of Proficiency, 6 a 12 e—14 j 5 e
—— Resignations, 25 m 8 a
—— Retired List, 8 a 5 f—6 a 8 a—10 a 8 a—13 a 7 f—17 a 8 b—20 a 8 b—24 a 5 f—1 m 5 f—4 m 12 d—8 m 9 f—18 m 8 a—22 m 7 f—25 m 5 f—29 m 7 f—1 j 5 d—5 j 13 a—6 j 10 e—8 j 8 a—19 j 8 a—22 j 8 b—24 j 7 e—26 j 7 e—29 j 8 a
—— Inspectors, 14 j 5 c
—— Rewards for Distinguished Service, 6 j 10 d
—— Royal Marine Artillery, Successful Candidates, 24 j 7 e
—— Military Academy, Woolwich, List of Successful Candidates, 14 j 10 b—18 j 12 e
—— Immense Reservoir Constructed at, 24 j 7 b
—— see also ROYAL
—— Naval Club, Circular, 27 m 7 e—

—— Scotland (Major Gen. ... Yorke) Memorial to, 31 *m* 5 *f*
—— School of Instruction, List of Officers who have Joined, 12 *a* 5 *d*—27 *a* 5 *e*—29 *m* 5 *e*
—— Who have Received Certificates of Proficiency, 12 *a* 5 *d*—8 *m* 12 *e*—3 *j* 7 *d*
—— Scientific Corps, Notes about, 21 *j* 7 *f*
—— Seymour (Rear Adm. Beauchamp) Offered a Seat in the Admiralty, 15 *a* 13 *c*
—— Sheerness, Naval Mutiny at, 31 *m* 5 *f*
—— Ship News, 3 *a* 5 *b*—5 *a* 5 *e*—8 *a* 7 *c*—11 *a* 5 *b*—12 *a* 5 *d*—15 *a* 7 *c*—18 *a* 14 *a*—22 *a* 7 *c*—25 *a* 7 *e*—26 *a* 12 *f*—27 *a* 5 *e*—18 *m* 7 *c*—14 *m* 7 *e*—18 *m* 5 *e*—21 *m* 5 *c*—22 *m* 5 *c*—24 *m* 5 *d*—27 *m* 7 *e*—30 *m* 5 *e*—31 *m* 5 *f*—8 *j* 5 *e*—17 *j* 7 *c* *b*—24 *j* 7 *d*—26 *j* 5 *f*
—— Ships in Commission, 17 *a* 12 *d*
—— Shoeburyness Competitions, 6 *j* 10 *b*
—— Series of Experiments at, 19 *j* 5 *b*—24 *j* 10 *a*
—— Shrapnell Shells—Amended Patterns, 22 *a* 7 *c*
—— New Order on Storing, 8 *j* 5 *e*
—— Stack Rock Fort, 19 *a* 5 *d*
—— Staff College, Past Examination, 2 *m* 12 *d*
—— Sub-Assistant Commissaries, Open Competition for 40 Appointments, 11 *a* 5 *b*
—— Sub-Lieutenants, Open Competitions, 29 *j* 5 *d*
—— Summer Camp at Mouldham, 24 *m* 5 *d*
—— 3rd Surrey Under Canvas, 20 *m* 12 *f*—22 *m* 10 *c*
—— *Swinburne's* Cylinder, Examination at Keyham, 15 *a* 7 *c*
—— Thirty-five Tun Guns, Trial of, 10 *a* 12 *e*—29 *m* 5 *a*
—— Tight Uniforms, Official Memorandum [illegible] 8 *a* 9 *c*
—— Trial of the Gunboats *Swinger* and *Goshawk*, Plymouth, 28 *m* 5 *d*
—— Troop Horses, 27 *m* 8 *b*
—— Under Canvass, 20 *m* 12 *f*—22 *m* 10 *c*—25 *m* [illegible]—11 *j* 5 *f*
—— Vaccination, 30 *a* 5 *e*—6 *j* 10 *e*
—— Vessels to be Paid Off, 1 *a* 3 *f*
—— War Office Circulars, 9 *a* 5 *c*—8 *m* 12 *e*
—— Wimbledon, List of Prizes to be Shot for by the National Rifle Association, 2 *m* 12 *d*
—— National Rifle Association, 2 *m* 12 *d*
—— General Orders about, 21 *j* 12 *d*
—— Woolwich Arsenal—Closing of the Girl Factory not from Misconduct, 5 *a* 5 *e*
—— Field Day at, 28 *a* 5 *c*—30 *m* 5 *e*
—— Firing a Gun at Reveillee and Retreat First Observed at, 26 *a* 12 *f*
—— the Lamps to be Lighted by Electricity, 22 *a* 7 *e*
—— Practice Range, Allotment of, 26 *a* 12 *f*
—— Review, 29 *m* 5 *e*
—— Royal Visitors to, 7 *j* 5 *f*
—— Wouldham Summer Camp, 8 *j* 5 *e*—11 *j* 14 *b*
—— Yeomanry, 13 *m* 7 *c*—21 *m* 5 *c*—22 *m* 5 *d*—24 *j* 7 *e*
—— Wiltshire Cavalry, 15 *m* 5 *c*
Navigating Officers, Notes about, 13 *j* 10 *e*
Navigators Islands, Description of, 25 *j* 4 *c*
Neill (J. ...
Netherlands ...
—— Resignation ... *b*—24 *m* 5 *a*
New Brunswick ...
—— Co...
—— Cottage ...
—— Fruit Mar...
—— Gas Generat...
—— Guinea, Dis... tion to Explore, ...
—— Hospital ...
—— Law Cour...
—— Notes about, ...
—— Lectionary, ...
—— Light, 8 *j* 9 *f*
—— Marine Insur...
NEW SOUTH WA...
—— Projected Pe... *j* 8 *b*
—— Resignation of ...
—— Steam Laun...
New Viceroy in In...
New York—Custom...
—— Clerical Income...
—— Commerce of, ...
—— Customs Return...
—— Foreign Imports ...
—— New and In... 21 *j* 10 *e*
NEW ZEALAND ...
—— Colonial Bo...
—— Discription ...
—— Floods in ...
—— Hand... ...
—— Meteo...
—— Minin...
—— Misc...
—— Tour...
New Zealand ...
... 27 *j* ...
—— Kapanga ...
Newfoundland ...
Newgate Prison, ...
News from Lon... pondent, 11 *a* 7 ...
Newspapers for ...
Newsvendors Ben... tion, Annual ...
Newton (Alfred) ... Bill, 14 *j* 10 *b*
—— (Sir Isaac) on ... 12 *f*
—— Presentation ... University by ...
—— (John) on the ...
NEXT OF KIN—PE...
—— Ambrose, Mary, ...
—— Andrews, Mary, ...
—— Atkin, James, ...
—— Atkinson, Le...
—— Austin, Wm., ...
—— Bacon, Jane, ...
—— Ball, Edw., 20 ...
—— Barnes, W., 2 ...
—— Barr, Thomas, ...

Rent of Kin... Pleasant Walk, &c.

—— Haydinge, Mrs. Charlotte, 20 *a* 1 *b*
—— Head, Charles, 7 *m* 1 *b*
—— Herle, Edgar, 6 *m* 1 *b*
—— Hogarth, George, 3 *a* 1 *b*
—— Hudson, Thos. B., 19 *j* 1 *b*—21 *j* 1 *b*
—— Imery, —, 24 *m* 1 *b*
—— Ireland, —, 8 *j* 1 *b*
—— Johnson, Anne, 18 *a* 1 *b*
—— Jones, Caroline Matelda, 23 *m* 1 *b*
—— Kemp, Mrs. Anne, 24 *a* 1 *b*—28 *j* 1 *b*
—— King, John Francis, 22 *a* 1 *b*
—— Latham, Mrs., 27 *a* 1 *b*
—— Lawdey, Charles Augustus, 20 *a* 1 *b*
—— Lawrence, Daniel Henry, 10 *j* 1 *b*
—— Lee, C. J., 8 *j* 1 *b*
—— Lumb, Samuel, 26 *a* 1 *b*
—— Matson, George, 11 *a* 1 *b*
—— Meades, Phœbe, 26 *a* 1 *b*
—— Miles, John, 23 *a* 1 *b*
—— Miller, James, 14 *j* 1 *b*
—— Montague, Arthur Cleveland, 19 *j* 1
—— Moore, Capt. Rathmigh, 30 *m* 1 *b*
—— Nicholas, Sarah, 8 *m* 1 *b*
—— O'Brien, Thos. Fitzwood, 4 *a* 1 *b*
—— Payne, Col. Mrs. Mary, 8 *j* 1 *b*
—— Penaluna, T., 1 *j* 1 *b*
—— Price, Mrs. Margaret, 25 *a* 1 *b*
——— a Servant from Melbourne, 6 *a* 1 *b*
—— Pusey, Mrs. E., 17 *j* 1 *b*
—— Ratchby, Wm. Robert, 29 *m* 1 *b*
—— Richardson, Wm. Burbidge, 14 *j* 1 *b*
—— Roughton, Francis, 1 *a* 1 *b*
—— Rosbe, Wm. John, 6 *a* 1 *b*
—— Ruddach, Alexander, 14 *m* 1 *b*
—— Russell, William, 8 *m* 1 *b*
—— Ruxton, Clementina, 22 *a* 1 *b*
—— Salmons, John, 23 *m* 1 *b*
—— Sandford, Mary, 14 *m* 1 *b*
—— Sellers, Selina Mary, 26 *a* 1 *b*
—— Shepherd, John, 7 *j* 1 *b*
—— Sheridan, Dr. J. A., 23 *a* 1 *b*
—— Shipley, Mrs. S. S., 9 *m* 1 *b*
—— Shoosmith, Christopher, 5 *j* 1 *b*
—— Shuttleworth, Mrs. Charlotte, Wife of, 18 *a* 1 *b*
—— Signeci, Jane, Isabella and Felicity, 16 *m* 1 *b*
—— Slade-Barr-Palmer, 1 *j* 1 *b*
—— Smith, Charles, 11 *a* 1 *b*
—— Smithdale, Emma, 20 *a* 1 *b*
—— Sola, Clementina, 29 *a* 1 *b*
—— Speres, Emma, 11 *a* 1 *b*
—— Steel, Robt. Henry, 8 *a* 1 *b*—5 *j* 1 *b*
—— Steele, Edward, 18 *j* 1 *b*
——— Richard, 3 *m* 1 *b*
—— Stephen, —, late of Lincolns Inn, 22
—— Stephens, Stephen, 31 *m* 1 *b*
—— Stibbs, Mary, 12 *a* 1 *b*
—— Story, Mary, 23 *m* 1 *b*
—— Swift, Ann, 8 *a* 1 *b*
—— Sykes, Endith, 10 *j* 1 *b*
—— Sym, Elizabeth, 27 *a* 1 *b*
—— Thorne, Emma, 30 *a* 1 *b*
—— Thornton, Thomas, 20 *a* 1 *b*
—— Tyrrel, Ellen, 4 *a* 1 *b*
—— Upton, William, 1 *j* 1 *b*
—— Vaughan, Joseph, Thomas and John, 1 *m*

Next of Kin—Persons Wanted, &c., *(continued)*.
—— Vaughan, Josiah, 24 *m* 1 *b*
—— Vivian, Capt., 7 *m* 1 *b*
—— Wainwright, —, 29 *m* 1 *b*
—— Walker, John, 6 *a* 1 *c*
—— Warren, Simeon, 27 *a* 1 *b*
—— Water, Henry Bridge, 4 *m* 1 *b*
—— Webb, Edward, 19 *a* 1 *b*
—— Thomas, 10 *a* 1 *b*
—— Children of George, 15 *j* 1 *b*
—— West New Jersey Society—Proprietors, 6 *m* 1 *b*
—— Williams, Johnes, 6 *m* 1 *b*
—— Tailor of Cheshire Lane, 27 *m* 1 *b*
—— Wilson, Mary, 22 *m* 1 *b*
—— Martha, 5 *j* 1 *b*
—— Woods, James Pontifax, 10 *j* 1 *b*
—— Wright, Joseph, 8 *a* 1 *b*
—— Wynnes or Wynnes of Chobham, 29 *j* 1 *b*
—— Yabsley, —, 24 *m* 1 *b*
—— Yates, Matthew Lee, 15 *j* 1 *b*
—— Frances Elizabeth, 15 *j* 1 *b*
—— Young, George Walter, 10 *j* 1 *b*
Nicholls (Mrs.) Donations for, *see* Murders *of Four Children.*
Night Schools, Conference at Wolverhampton on, 11 *a* 4 *b*
Nightingale, the First this Season, 16 *a* 11 *b*
—— Trapping, 14 *j* 10 *b*
Nine Hours Factory Bill, Meetings about, 17 *m* 9 *c*
—— Movement, Builders Society Meeting about, 28 *m* 10 *d*
—— Meetings about, 6 *j* 12 *c*
Nixon (W. J.) on the Case of the Child Poisoned by Mistake, 24 *a* 5 *f*
Norfolk Agricultural Society, the Prince and Princess of Wales at the Annual Exhibition of, 20 *j* 12 *a*—21 *j* 9 *f*
—— Country Lead Mines, 19 *a* 11 *d*
—— Eastern Hospital for Children, 21 *j* 7 *a*
—— Opening of by the Princess Louise and the Marquis of Lorne, 28 *j* 5 *b*
—— of England Arbitration Board, 8 *a* 14 *b*
—— Pole, Expedition, from Austria, 14 *j* 5 *b*
—— M. Octave Pave's Expedition to, 31 *m* 4 *f*
—— Staffordshire Miners, Advance of Pay Granted to, 26 *j* 9 *f*
—— Wheal Metal Mining Company, 1 *j* 10 *a*
Northcote (Sir Stafford) on the Alabama Difficulty, 18 *m* 8 *a*—20 *m* 12 *b*
—— (J. S.) on the Roman Catacombs, 24 *m* 7 *c*
Northern Circuit, 22 *a* 13 *f*
Northrup (—) on Lake Superior and Its Gold Deposits, 17 *j* 6 *f*
Norway, Army Budget, 18 *m* 5 *b*
—— Miscellaneous News, 20 *m* 7 *b*
—— New Railway in, 15 *m* 6 *b*
Norwich, Loyalty at, 21 *m* 9 *a*
—— Monastery Chapel, Sale of, 26 *a* 12 *b*
—— Musical Festival, 3 *a* 10 *f*—30 *a* 10 *c*—8 *m* 11 *f*—24 *j* 11 *f*
Novel Action—the Guardians of St. George's Hanover Square, 15 *m* 11 *d*

O.

Oakeley (H. S.) on the Carriage Accident at [illegible] 17 *j* 7 *f*
Ocean Marine Insurance Company, 1 *j* 10 *a*
Odams (James) on City Cattle Markets, 18 *m* 6 *c*
Odd Boy in California, 2 *a* 8 *c*
Odger (Geo.) [illegible]
Official Discre[illegible]
—— Services [illegible]
7 *c*—8 *a* 6 *c*—8 [illegible]
20 *a* 12 *c*—27 *a* 6 [illegible]
9 *f*—11 *m* 7 *f*—12 [illegible]
—8 *j* 12 *f*—8 *j* 6 [illegible]
12 *f*—29 *f* 11 *f*
Ollivier (Emile) Ac[illegible]
Ominous—the New [illegible]
10 *a* 11 *f*
Onslow (Guildford) [illegible]
m 12 *a*
—— on the Cl[illegible]
20 *m* 12 *f*
Opium in Austral[illegible]
Operative Jewish C[illegible]
Annual Meeting, [illegible]
Oppert (Dr. Gustav) [illegible]
tain Era, 24 *j* 8 *f*
Orange Procession [illegible]
14 *b*
Ordnance Corps, 26 *j* 10 [illegible]
—— Survey, 19 *a* 6 *m* [illegible]
O'Reilly (Myles) on [illegible]
25 *j* 10 *d*
Oriental in London, [illegible]
ity with, 12 *j* 5 *f*
—— Liberality, 26 [illegible]
Orthopædic Hospital [illegible]
Otago and Southern [illegible]
m 6 *a*
Ottoman Financial A[illegible]
Otway (Arthur) not[illegible]
Diplomatique," 8 [illegible]
Our Friends the T[illegible]
Out of its Element[illegible]
Outrage on a Lo[illegible]
Owen (Rev. J. E.) [illegible]
Owen's College [illegible]
about Endow[illegible]
Oxford (Bishop of) [illegible]
—— Christ Church [illegible]
Prince of Wa[illegible]
10 *f*
—— Convocation [illegible]
5 *f*—8 *m* 12 *b*
—— as a Military [illegible]
OXFORD UNIVERSITY [illegible]
—— Abbott Scholarship [illegible]
—— All Souls College [illegible]
—— B. A. Examination [illegible]
—— Balliol Exhibition [illegible]
—— Elections, [illegible]
—— Bampton Lec[illegible]
—— Barnes Scholar[illegible]
—— Braseneose, Schol[illegible]
—— Celebration of [illegible]
m 7 *c*
—— Chancellor's Ele[illegible]
—— Class Lists, 30 [illegible]
18 *j* 14 *b*—20 *j* 14 [illegible]
—— Commemoration [illegible]
—— Notes Abroad [illegible]

Pacific Islanders, Two [illegible] Natives, 19 *m* 5 *b*
—— Miscellaneous News, 17 *m* 5 *b*
—— Mail Company, Contract with the United States, 20 *j* 9 *d*
—— News, 14 *m* 14 *b*
Page (George Gordon) on Communication with France, 20 *m* 7 *d*
Paget (Lord Clarence) How Ships are Lost, 2 *m* 10 *c*
—— on the Naval Coal Controversy, 16 *m* 10 *c*—17 *m* 11 *b*
—— on the Late Naval Disasters, 29 *a* 3 *d*
Pakington (Sir John) on Tenant Right, 6 *j* 12 *c*
—— on Education, 24 *j* 12 *f*
Palakao (Gen.) Letter to General Trochu, 3 *a* 10 *a*
Palestine Exploration Fund, Annual Meeting, 19 *j* 12 *c*
Palgrave (W. Gifford) on Indian Mahometanism, 4 *a* 10 *d*
Pall Mall, Justice to in Granting an Asphalt Pavement, 10 *j* 12 *f*
Palmer (John E.) on Sewage Farms, 25 *a* 12 *f*
Palmones River, Extraordinary Circumstance at the Mouth of, 10 *a* 7 *d*
Pantellaria Island, a Dangerous Spot, 15 *a* 10 *b*
Papal Infallibity—Curious Confusion of the Pope in his Recent Allocution of Scripture Characters, 27 *j* 12 *d*
—— Succession, 6 *j* 12 *c*
Paper Clothing, 18 *m* 9 *c*
Papworth (Wyatt) on the Completion of St. Paul's, 10 *j* 6 *f*
Paris in Mourning, 12 *j* 12 *c*
—— Sewage, 17 *j* 12 *d*
Parisian Picture Exhibition, 18 *m* 12 *c*
Parker (J. N.) on the Payment of the Tichborne Witnesses, 20 *m* 11 *f*
Parliament, Acts Passed, 21 *m* 4 *f*
—— New Rule for Taking Divisions, 30 *m* 9 *c*
—— Scene in the House of Lords, 7 *j* 5 *d*
Parliamentary Business—the *Manchester Guardian* on, 1 *j* 9 *j*
PARLIAMENTARY PROCEEDINGS :—
—— Abingdon Street, 16 *a* 7 *b*
—— Accident in the Box Tunnel, 7 *m* 5 *c*
—— Accidents at Sea, 10 *a* 5 *c*
—— Acrobats, 26 *j* 6 *a*
—— Act of Uniformity Amendment, 23 *a* 6 *c*—7 *m* 7 *c*—31 *m* 7 *c*—4 *j* 6 *c*—4 *j* 7 *c*
—— Adjournment of the House, 14 *m* 8 *d*—14 *m* 10 *b*
—— Advanced Artillery Class, 13 *a* 5 *f*
—— Affidavits Bill, 28 *j* 5 *c*
—— Agricultural Children Bill, 13 *j* 6 *d*
—— Alabama Claims, 13 *a* 5 *a*—13 *a* 5 *c*—16 *a* 7 *c*—17 *a* 5 *b*—23 *a* 6 *a*—24 *a* 6 *a*—30 *a* 6 *a*—1 *m* 6 *a*—1 *m* 7 *c*—3 *m* 5 *a*—7 *m* 5 *a*—8 *m* 7 *d*—11 *m* 6 *a*—11 *m* 7 *b*—14 *m* 8 *a* & *f*—1 *j* 6 *a*—8 *j* 6 *a*
——— Counter Case, 19 *a* 6 *d*—20 *a* 6 *d*
——— Division on Earl Russell's Motion, 6 *j* 7 *d*
——— Indirect Claims, 24 *a* 6 *a* & *c*—3 *m* 6 *a*—7 *j* 6 *d* & *e*
——— Supplemental Article, 4 *j* 5 *c*—4 *j* 6 *c*—11 *j* 9 *a*

—— [illegible], 17 *a f*—11 *m* 7 *b*—25 *j*
—— [illegible] Church, Cardiff, Bill, 31 *m* 6 *a*
—— [illegible] Representations, 19 *j* 7 *a*
—— [illegible], Our Relations with, 14 *j* 6 *d*
—— [illegible] Jurisdiction, 13 *a* 5 *a*—16 *a* 6 *a*—
7 *m* 5 *f*
—— Appointments and Promotions in the Army,
17 *j* 6
—— Arbitration by Ex-Lord Chancellors, 10 *a*
5 *b*
—— at Geneva, 17 *a* 5 *f*—18 *j* 8 *d*
—— Aldworth Harbour Loan, 25 *j* 6 *d*
—— the Arcadia, 5 *a* 6 *a*
—— Army Captains, 5 *a* 6 *b*
—— Estimates, 5 *a* 6 *a*—11 *j* 9 *c*—25 *j* 6 *c*
—— Reserve, 6 *a* 6 *b*
—— Ascension Day, 9 *m* 6 *b*—10 *m* 8 *b*
—— Assault on the Late Mr. Murphy, 7 *m* 5 *f*
—— Autumn Manœuvres, 28 *a* 6 *c*—1 *m* 7 *b*—29
m 6 *d*
—— Auxiliary Troops, 22 *j* 6 *a*—28 *j* 5 *f*
—— Bakehouse Bill, 20 *a* 6 *c*—22 *j* 7 *f*
—— Ballot Bill 14 *m* 10 *b*—1 *j* 6 *a*—26 *j* 6 *c*—26
j 6 *f*—27 *j* 8 *d*—28 *j* 5 *f*
—— Division List, 13 *a* 7 *c*—20 *a* 5 *c*—27 *a* 7
f—1 *j* 5 *c*—19 *j* 7 *c*
—— Scrutiny, 29 *j* 6 *f*
—— Band of the Grenadier Guards, 4 *j* 5 *a*—4 *j*
6 *c*
—— Bank of Bengal, 28 *j* 5 *f*
—— of Bombay, 6 *a* 6 *a*—4 *m* 7 *a*
—— of England Direction, 14 *j* 6 *a*—21 *j* 6 *a*
—28 *j* 6 *c*—25 *j* 6 *c*—26 *j* 6 *a*
—— of Ireland Charter Amendment Bill, 20 *a*
6 *a*
—— of West Africa, 10 *m* 8 *a*
—— Bank Holydays Act, 24 *a* 6 *c*
—— and Post Office Savings Banks, 16 *m* 7 *a*
—— Notes Bill, 14 *j* 6 *b*
—— of the Earl of Oakney, 26 *j* 6 *b*
—— Bankruptcy (Ireland) Amendment Bill, 19
a 6 *b*—1 *j* 6 *c*—29 *j* 6 *a*
—— of a Peer, 23 *a* 6 *a*
—— Baptismal Fees Bill, 14 *j* 6 *a*—19 *j* 6 *a*—21
j 6 *a*—22 *j* 6 *c*—28 *j* 7 *b*
—— Barracks at Cashel, 8 *m* 6 *a*
—— at Fermoy, 8 *m* 7 *d*
—— Bastardy Law Amendment, 20 *j* 8 *a*
—— Beer and Cider Licenses, 19 *a* 6 *d*
—— Benefices in the City, 24 *a* 6 *a*
—— Bethnal Green Museum, 25 *j* 6 *c*
—— Bernard (Dr. M.) Lecture on the Washing-
ton Treaty, 31 *m* 6 *c*
—— Bills Appointed and Notices, 13 *m* 10 *a*
—— Birdcage Walk, 1 *a* 7 *b*
—— Birmingham Sewerage Bill, 6 *j* 7 *a*—7 *j* 6 *b*
—11 *j* 9 *b*—19 *j* 6 *c*
—— Bishops Resignation Act, Perpetuation
Bill, 20 *a* 6 *a*—23 *a* 6 *c*—24 *a* 6 *a*—5 *j* 10 *b*—11
j 10 *a*—21 *j* 7 *a*—25 *j* 6 *d*
—— Board of Public Works (Ireland), 19 *a* 6 *d*
—28 *a* 6 *c*
—— of Trade Inquiries Bill, 11 *j* 10 *b*—22 *j* 6 *c*
—— Borough Pauper Lunatics, 10 *m* 8 *a*

—— [illegible]
—— [illegible]
—— [illegible]

Parliament
—— De
House, 26 *a* 5 *b*
—— Deportation of Criminals, 20 *j* 6 *a*
—— Derby Day, 29 *m* 6 *c*—30 *m* 6 *f*
—— Diocesan Boundaries, 26 *a* 5 *c*—31 *m* 6 *c*—4 *j* 7 *f*
—— Diplomatic Representatives in Rome, 4 *j* 6 *c*
—— Service, 20 *a* 6 *c*—11 *j* 9 *a*
—— Disabilities of Women, 4 *j* 6 *c*
—— Dismissal of a Policeman, 28 *m* 6 *a*
—— Division Lists, 16 *a* 5 *b*
—— Dockyard Transactions, 5 *a* 6 *b*
—— Dogs, Exemption of Shepherds, &c., 5 *a* 6 *b*
—— Drainage and Improvement of Lands, 7 *j* 7 *c*—25 *j* 6 *c*—25 *j* 7 *c*—26 *j* 6 *a*
—— Dublin Customs Clerks, 7 *j* 6 *c*
—— University Bill, 17 *a* 6 *a*—19 *a* 6 *d*—24 *a* 6 *d*—24 *a* 7 *f*—25 *a* 5 *b*—26 *a* 7 *d*
—— East African Slave Trade, 14 *m* 5 *f*
—— Ecclesiastical Commissioners Trade Bill, 20 *a* 6 *a*
—— and the Finsbury Estate, 3 *m* 5 *f*
—— Education Act, 31 *m* 6 *d*
—— of Girls, 9 *m* 6 *b*—10 *m* 8 *c*
—— (Scotland) Bill, 7 *m* 6 *a*—31 *m* 6 *c*—1 *j* 6 *d*—4 *j* 7 *b*—5 *j* 9 *f*—7 *j* 6 *f*—8 *j* 6 *c*—12 *j* 7 *d*—14 *j* 6 *f*—15 *j* 6 *d*—19 *j* 7 *a*—21 *j* 6 *b* & *c*—22 *j* 6 *c*—26 *j* 6 *c*—28 *j* 6 *c*—29 *j* 6 *a*
—— Division List, 8 *m* 9 *c*—17 *j* 9 *b*
—— Analysis of the, 8 *m* 9 *c*
—— Election of Alderman, 8 *m* 8 *b*
—— Expenses, 10 *m* 8 *c*
—— for School Boards, 14 *j* 6 *d*
—— Electric Telegraph, 28 *m* 6 *b*
—— Elementary Education Act, 24 *a* 7 *b*—26 *m* 7 *f*—31 *m* 8 *a*—4 *j* 7 *f*—18 *j* 6 *d*—14 *j* 6 *c*—25 *j* 6 *c*—26 *j* 6 *a*—28 *j* 5 *d*
—— Division List, 25 *a* 9 *c*—26 *a* 7 *d*
—— School Inspectors, 12 *j* 6 *f*
—— Employment of Convict Labour, 10 *a* 5 *f*
—— of Women, 11 *j* 9 *a*
—— Enclosures, 11 *j* 9 *a*—18 *j* 8 *c*
—— Endowed Schools, 9 *a* 6 *b*—26 *a* 7 *c*—4 *m* 6 *c*—29 *j* 6 *b*
—— English Fisheries, 28 *j* 5 *c*
—— Epping Forest Bill, 20 *a* 6 *d*—23 *a* 7 *d*—4 *m* 6 *d*—14 *m* 8 *d*—12 *j* 6 *d*—14 *j* 6 *a*—18 *j* 8 *a*
—— Equipment of the Army, 3 *m* 6 *a*
—— European Assurance Society Bill, 12 *j* 6 *c*—26 *j* 6 *a*
—— Evening Schools, 18 *j* 8 *b*
—— Exchequor Receipts, 16 *a* 7 *b*
—— Expenses of Elections, 26 *a* 7 *b*
—— Extra Police in Ireland, 26 *a* 5 *d*
—— Extradition Treaties, 23 *a* 6 *c*—4 *m* 6 *b*
—— of Marguerite Dixblanca, 24 *a* 6 *d*
—— Treaty with Germany—Communist Prisoners, 14 *j* 6 *a*
—— Eyre (Ex Governor), 28 *m* 6 *a*—29 *j* 7 *f*
—— Factory Acts, 8 *m* 7 *d*
—— Inspectors' Report, 8 *m* 7 *c*
—— Fairs at Christ Church, 15 *j* 6 *a*
—— Fenian Prisoners Amnesty, 28 *m* 6 *b*
—— Fermoy Barracks, 28 *m* 6 *a*
—— Fiji Islands, 1 *m* 7 *b*—28 *j* 6 *f*

—— with Egypt, 11 *m* 6 *f*
—— Births and
Bill, 9 *m* 7 *b*—18 *m* 10 *a*
in the Navy, 1 *m* 7 *b*
Act Amendment, 9 *a*
f—28 *m* 6 *a*
Institutions, 28
Islands, 3 *m* 5 *f*
on Railways, 14 *j* 6 *d*
Alterations, 4 *j* 7 *f*
with the Governor-General
Prosecutions, 10 *m* 8 *b*—
—20 *j* 6 *a*—21 *j* 6 *b*
(Loans) Bill, 23 *a* 6 *c*—24
No. 2, Bill, 20 *j* 8 *c*
Treaties Bill, 5 *a* 7 *b*—30
—28 *m* 7 *f*—31 *m* 6 *d*
—19 *j* 7 *b*
and Equity, 28 *m* 6 *a*—18 *j*
Revenue, 11 *j* 10 *a*—18 *j* 9 *c*
Institutions, 15 *j* 6 *b*
Resignation Bill, 16 *a* 6
in Bermondsey, 28 *j* 5 *c* &
Bill, 19 *a* 6 *b*—29 *j* 6 *a*
Character Bill, 6 *j* 7 *c*

—— Refuges, 17 *a* 5 *f*
—— Fires Bill, 18 *j* 9 *d*
—— First Captains in the Scientific Corps, 21 *j* 6 *c*
—— Freemasonry, 18 *j* 8 *c*
—— French Passports—Communists, 10 *a* 5 *a*—12 *a* 6 *b*—12 *a* 6 *d* & *e*
—— Prisoners, 28 *m* 6 *a*—21 *j* 6 *c*
—— Refugees, 29 *m* 6 *b*—31 *m* 6 *c*
—— Frescoes in the Victoria Gallery, 29 *j* 6 *a*
—— Friendly Societies in Scotland, 12 *a* 6 *c*
—— Galway Election, 20 *a* 6 *c*—30 *a* 7 *c*—31 *m* 6 *c*—31 *m* 6 *c*—1 *j* 6 *d*—4 *j* 6 *b*—12 *j* 6 *f*—18 *j* 8 *c*—14 *j* 6 *b*—15 *j* 6 *b* & *d*—18 *j* 8 *d*—21 *j* 6 *b*
—— Game Laws, 9 *a* 7 *d*
—— Gas and Water Orders Confirmation Bill, 7 *m* 7 *b*—28 *m* 7 *f*—1 *j* 6 *c*—1 *j* 8 *b*—11 *j* 9 *a*—12 *j* 6 *d*—14 *j* 6 *a*—15 *j* 6 *b*—18 *j* 8 *a*—19 *j* 6 *a*—25 *j* 7 *c*
—— Geneva Convention, 12 *a* 6 *c*—12 *j* 6 *f*—15 *j* 6 *a*—18 *j* 7 *a*—28 *j* 5 *a*—28 *j* 6 *a*
—— Germany and France, 19 *a* 6 *c*
—— Glasgow Telegraph Office, 29 *j* 6 *c*
—— Government Licensing Bill, 19 *a* 6 *c*
—— Grand Jury Presentments (Ireland) 30 *a* 6 *d*—14 *m* 8 *f*
—— Greenwich Pensions, 28 *m* 6 *b*
—— Grenadier Guards' Band, 11 *j* 9 *b*
—— Grubb (Mr.) Case of, 20 *a* 6 *c*
—— Guards, 10 *a* 5 *a*—14 *m* 8 *a*—8 *j* 6 *a*
—— Gun Cotton Explosion, 20 *a* 6 *c*
—— Half Time Factory School in Scotland, 28 *a* 6 *c*
—— Hants Militia, 18 *j* 8 *d*
—— H.M. Ship *Rosario*, 8 *j* 6 *d*—15 *j* 6 *d*
—— *Magara*, 11 *j* 9 *c*
—— *Thalia*, 18 *j* 8 *c*
—— Hertfordshire Militia, 26 *a* 5 *d*
—— Hours of Polling, 10 *m* 9 *c*
—— Hurricane at Madras, 5 *j* 9 *f*
—— Hyde Park, 12 *a* 6 *c*
—— Immigrant Communists, 12 *j* 6 *c*
—— Imperial Relations, 5 *a* 6 *a*
—— Importation of Foreign Cattle, 14 *m* 8 *c*
—— Imprisonment of Mr. Roche, 7 *m* 5 *f*
—— Inclosure Commissioners, 7 *m* 5 *b*
—— Income Tax, 1 *m* 8 *a*—11 *j* 9 *b*
—— in India, 11 *m* 7 *a*
—— Indian Budget, 5 *j* 9 *f*
—— Council's Draughts, 10 *m* 8 *b*
—— Day Labourers, 14 *j* 6 *c*
—— Educational Service, 11 *m* 7 *a*
—— Finance, 28 *m* 6 *a*—18 *j* 8 *c*
—— Officers, 10 *a* 5 *f*
—— Staff Appointment, 11 *j* 9 *b*
—— Infant Life Protection Bill, 4 *m* 8 *b*—14 *m* 10 *b*—31 *m* 8 *a*—21 *j* 6 *a*
—— Inland Revenue Officers, 2 *a* 6 *b*
—— Insurrection in Spain, 1 *m* 7 *b*
—— International Communication Bill, 8 *j* 6 *d*
—— Exhibition at Vienna, 4 *j* 6 *b*
—— Society, 13 *a* 6 *d*—16 *a* 7 *c*
—— Treaty Obligations, 13 *a* 5 *f*
—— Intoxicating Liquors (Licensing) Bill, 3 *m* 5 *c*—11 *m* 6 *a*—8 *j* 6 *a*—11 *j* 9 *a*—14 *j* 6 *a*
—— (Ireland), 25 *j* 6 *d*

—— Clare, 30

—— Maintenance of Sa-
4 j 6 c
6 a 6 b
—— of Ireland, 31 m 6 c
—— Board, 8 j 6 c
—— 16 a 10 a—20 a 6 a—
—— Friends) Bill, 13 a
—— 2 m 7 c
—— 7 b
—— 14 j 6 d
—— (Wages) Bill, 16 a 7 b
—— 27 j 8 d
—— Arbitration Bill, 13
—— 2 m 6 c—19 a 6 c
—— Bank, 1 m 7 c
—— 19 a 6 a—28 a 6 b
—— (Port of London) Bill, 16
—— Regulation Bill, 7 m
—— 15 j 8 d
—— 26 a 7 d—30 a 7 c—11
—— Board of Works, 10 a 5 f
—— 19 m 9 f—11 j 9 a—12 j
—— Bill, 14 m 10 b—14 j 6 a
—— 31 m 6 c—28 j 7 b
—— Improvements 10 a 5 c
—— Bill, 12 j 6 c—19 j 6 a
—— Conveyance of Deeds Bill, 6 j 7 c
—— Packet Station, 14 j 6 c
—— Customs, 29 m 6 a
—— 27 a 6 c
—— 8 j 6 d
—— Civil Power, 28 j 5 c
—— 7 m 8 b
—— 7 a
—— 18 j 8 b
—— 7 b
—— 5 j 9 f
—— 8 a
—— Bill, 7 m 7 c—1 j 6 d—13
—— 6 d—28 j 6 c
—— 28 a 5 d
—— 18 j 8 c
—— Conventual Institutions, 24
—— 28 j 6 c
—— Corporations (Ireland) Law
—— 6 d
—— 7 d—20 a 8 a—23 a 6 c
—— 5 f
—— Costs, 7 m 5 a
—— 15 j 6 d—21 j 6 a
—— Crown, 15 j 6 a
—— 8 a 6 a
—— 7 d—17 a 5 b—19 a 6 b—

Parliamentary Reporters, Provincial Journalists
—— National Debt, 9 a 6 b
—— Expenditure, 5 a 6 b
—— List of the Minority, 6 a 7 f
—— Provident Railway Passengers Assurance Company, 6 j 7 d
—— Schools (Ireland) 15 j 6 d
—— Natural History Collection, 14 j 6 d
—— Naturalization Bill, 13 a 5 a—17 a 5 a—19 a 6 b—20 a 6 a
—— Naval Education, 4 m 6 a
—— Navigating Lieutenants, 26 j 6 a
—— Navigation, 23 a 6 c
—— Navy, 8 j 7 b
—— Estimates, 19 a 8 b—20 a 6 d—20 a 7 b—28 m 6 d—31 m 8 a
—— Negociations with the United States, 12 j 6 a
—— New Domesday Book, 14 j 6 c
—— Barracks, 13 a 5 f
—— Bills, 28 m 7 f—4 j 7 f
—— Members, 6 a 8 c—9 a 6 a—12 a 6 d—20 a 8 b—1 m 5 f—7 j 6 b—8 j 8 a—12 j 7 f—15 j 6 f—18 j 8 b—29 j 6 a—29 j 8 a
—— Writs, 11 a 6 b—18 a 10 a—28 m 7 f—29 m 6 a—18 j 6 c—22 j 7 a—29 j 7 b
—— Nomination of Candidates, 10 m 8 d
—— Notices of Motions, 4 a 8 b—5 a 8 c—8 a 10 a—9 a 6 b—9 a 7 c—10 a 7 d—11 a 6 c—12 a 7 c—13 a 5 d—15 a 10 a—16 a 5 f—17 a 7 f—18 a 10 b—19 a 5 c—22 a 10 b—23 a 7 b—24 a 7 f—25 a 9 b—26 a 5 d—26 a 7 d—29 a 7 f—30 a 7 c—2 m 7 c—3 m 7 d—6 m 7 d—7 m 7 d—8 m 9 d—9 m 7 c—10 m 9 f—13 m 10 a—14 m 8 c—27 m 10 a—28 m 5 f—30 m 6 f—31 m 8 a—1 j 6 d—3 j 9 f—4 j 9 f—5 j 9 f—5 j 10 f—6 j 7 d—7 j 6 c—7 j 7 c—8 j 6 d—10 j 10 a—11 j 9 d—11 j 10 b—12 j 6 f—18 j 6 c—14 j 8 b—14 j 7 b—17 j 10 a—18 j 8 b—18 j 9 d—19 j 7 a & b—20 j 8 f—21 j 7 a—22 j 6 c—24 j 7 f—25 j 7 c—27 j 8 c—28 j 7 b—29 j 6 b
—— Relating to Orders of the Day, 4 a 8 b—8 a 10 a—15 a 10 a—22 a 10 b—29 a 7 f—6 m 7 d—30 m 6 f—5 j 10 f—17 j 10 a
—— Northcote (Sir Stafford) Note on the Treaty of Washington, 7 j 6 a
—— Occasional Sermons Bill, 27 j 8 b
—— Office of Judge Advocate-General, 26 j 6 c
—— Official Translations, 12 a 6 c
—— Old Fermoy Barracks, 10 m 8 b
—— Opening of Museums on Sundays, 3 m 5 f
—— Optional Ballot, 18 j 7 b
—— Order of Business, 10 m 8 c
—— of the Day, 4 a 8 b—5 a 8 c—8 a 10 a—9 a 7 c—10 a 7 d—11 a 6 c—12 a 7 c—15 a 10 a—16 a 5 f—17 a 7 f—18 a 10 b—19 a 5 b—22 a 10 b—23 a 7 c—24 a 7 f—25 a 9 b—26 a 7 d—29 a 7 f—30 a 7 c—1 m 8 a—2 m 7 c—3 m 7 d—6 m 7 d—7 m 7 d—8 m 9 d—9 m 7 b—10 m 9 f—13 m 10 a—27 m 10 a—28 m 5 f—30 m 6 f—31 m 8 a—3 j 9 f—4 j 9 f—5 j 10 a—6 j 7 d—7 j 7 c—10 j 10 b—11 j 10 b—12 j 7 f—18 j 6 c—14 j 7 b—17 j 10 a—18 j 9 d—19 j 7 b—20 j 8 f—21 j 7 a—24 j 7 f—25 j 7 c—26 j 7 d—27 j 8 c—28 j 6 b—28 j 7 b
—— Ordnance Survey, 8 m 8 a—14 j 6 d—15 j 6 d—21 j 6 b

—— Oaths, 15 *j* 8 *c*

—— Oxford University Statutes, 10 *m* 5 *c*—26 *j* 7 *d*

—— Oyster and Mussel Fisheries Supplemental Bill, 17 *a* 5 *c*—19 *a* 6 *b*—20 *a* 6 *c*—31 *m* 8 *a*—15 *j* 6 *c*—22 *j* 7 *b*—25 *j* 6 *c*—26 *j* 6 *a*

—— Pacific Islanders Protection Bill, 17 *a* 5 *f*—23 *m* 7 *d*—24 *a* 6 *d*—26 *a* 5 *d*—27 *a* 6 *d*—4 *m* 6 *c*—8 *m* 7 *b*—14 *m* 8 *d*—22 *j* 6 *c*

—— Park Lane Murder, 12 *a* 6 *c*

—— Parliamentary and Municipal Elections Bill, 9 *a* 6 *d*—10 *a* 7 *c*—12 *a* 6 *c*—13 *a* 7 *c*—16 *a* 7 *c*—19 *a* 6 *c*—23 *a* 6 *c*—26 *a* 6 *c*—30 *a* 6 *d*—3 *m* 6 *b*—10 *m* 8 *c*—14 *m* 9 *b*—15 *m* 6 *d*—31 *m* 6 *c*—11 *j* 7 *c*—18 *j* 7 *a*—26 *j* 6 *a*—27 *j* 8 *d*—29 *j* 6 *c*

—— Division List, 12 *j* 7 *c*—19 *j* 7 *c*

—— Parish Constables Abolition Bill, 14 *m* 10 *a*

—— Parochial Registers (Ireland), 7 *j* 6 *c*

—— Party Processions (Ireland) Act Repeal, 8 *m* 7 *a*—11 *m* 6 *f*—14 *m* 8 *d*

—— Passages for Officers' Horses, 20 *a* 6 *c*

—— Pawnbrokers' Bill, 7 *j* 7 *c*

—— Pensions Bill, 24 *a* 7 *f*—30 *a* 7 *c*—7 *m* 5 *b*—8 *m* 7 *b*

—— Permissive Prohibitory Liquor Bill—9 *m* 6 *b*—10 *m* 8 *c*

—— Persia, 8 *m* 7 *c*—7 *j* 6 *c*

—— Persian Gulf, 25 *a* 8 *b*

—— Mission, 28 *m* 6 *a*—21 *j* 6 *b*

—— Personation, 18 *j* 7 *a*

—— Petitions, 5 *a* 6 *a*—6 *a* 6 *a*—9 *a* 6 *a*—10 *a* 5 *a*—10 *a* 5 *d*—11 *a* 6 *a*—12 *a* 6 *a* & *c*—13 *a* 5 *c*—16 *a* 6 *a* & *f*—17 *a* 5 *a* & *d*—18 *a* 9 *a*—19 *a* 6 *a* & *b*—20 *a* 6 *a*—23 *a* 6 *a* & *c*—24 *a* 6 *a*—25 *a* 8 *a*—26 *a* 5 *a* & *b*—27 *a* 6 *a*—30 *a* 6 *a*—1 *m* 6 *a*—1 *m* 7 *a*—2 *m* 6 *a*—3 *m* 5 *a* & *c*—4 *m* 6 *a*—4 *m* 6 *d*—7 *m* 5 *a* & *c*—8 *m* 7 *a* & *b*—9 *m* 6 *a*—10 *m* 8 *a*—11 *m* 6 *a* & *f*—14 *m* 8 *a* & *d*—28 *m* 6 *a*—29 *m* 6 *a*—31 *m* 6 *b*—1 *j* 6 *a*—1 *j* 6 *c*—4 *j* 5 *a*—4 *j* 6 *a*—5 *j* 7 *a*—5 *j* 9 *f*—6 *j* 7 *a*—7 *j* 6 *a*—7 *j* 6 *c*—8 *j* 6 *a*—8 *j* 6 *d*—11 *j* 7 *a*—11 *j* 9 *a*—12 *j* 6 *a*—12 *j* 6 *c*—13 *j* 6 *a*—14 *j* 6 *a*—14 *j* 6 *b*—15 *j* 6 *a*—15 *j* 6 *b*—18 *j* 7 *a*—18 *j* 8 *a*—19 *j* 6 *a*—19 *j* 8 *f*—20 *j* 8 *a*—21 *j* 6 *a*—22 *j* 6 *a*—22 *j* 6 *c*—25 *j* 6 *a*—25 *j* 6 *c*—26 *j* 6 *a*—26 *j* 6 *b*—27 *j* 8 *a*—28 *j* 5 *a*—28 *j* 5 *d*—29 *j* 6 *a*

—— Petroleum Bill, 1 *j* 6 *c*—19 *j* 7 *a*—21 *j* 6 *b*

—— Pier and Harbour Orders Confirmation, 14 *m* 10 *a*—28 *m* 7 *f*—31 *m* 8 *a*—7 *j* 7 *c*—11 *j* 9 *a*—18 *j* 7 *a*—18 *j* 9 *a*—19 *j* 6 *a*—21 *j* 6 *a*—25 *j* 7 *c*—28 *j* 5 *c*—29 *j* 6 *a*

—— Pilotage on the Thames, 4 *m* 6 *c*

—— Point of Order, 26 *a* 6 *c*

—— Points of Order, 21 *f* 7 *a*

—— Police Superannuation, 18 *j* 8 *c*

—— Policy Holders in Assurance Companies, 11 *m* 7 *a*

—— Polling Hours, 18 *j* 7 *c*

—— Places in Scotland, 30 *a* 6 *c*—1 *j* 7 *f*

—— Pollution of Rivers in Scotland, 3 *m* 5 *f*

—— Polynesian Islanders, 18 *a* 5 *f*—29 *m* 6 *b*

—— Poor Law (Scotland) Bill, 11 *a* 6 *b*

—— Port of London, 26 *j* 7 *d*

—— Post Cards and Adhesive Stamps, 18 *a* 5 *c*

—— Masters and the Distribution of Stamps, 27 *a* 6 *c*

6 *c*

——

——

—— Masters of

Stamps, 28 *m*

—— Prayer

a 6 *a*

—— Presentation

—— Prevention

—— Prince of Wales

6 *a*

—— Prison

—— Ministers

6 *a*—8 *m* 7 *a*—1

—— Prisons (Ireland)

j 5 *c*

—— Private Bills,

a 5 *c*—11 *a* 6 *a*—1

6 *a*—16 *a* 6 *c*—17

—19 *a* 6 *a*—

—25 *a* 8 *a*—26

—1 *m* 6 *a*—1 *m* 7

—4 *m* 6 *a* & *d*—7

8 *a*—11 *m* 6 *a* & *f*—

29 *m* 6 *a*—31 *m* 8

—4 *j* 6 *a*—5 *j* 7 *a*—

j 6 *d*—11 *j* 7 *a*—12

14 *j* 6 *a*—15 *j* 6 *a*—

a—19 *j* 6 *c*—21 *j* 6 *a*—

a—25 *j* 6 *c*—28 *j* 8

—— Private Legislation

—— Privy Seal Office

—— Probyn (Col.)

—— Promotion in the

29 *j* 7 *c*

—— Progress of Bills

—— Property of Dis

6 *f*

—— Property of

—— Public Business

—— Documents

—— Health, 28 *j* 6

—— Bill, 6 *a* 7 *a*—

6 *d*—26 *a* 5 *d*—14 *m*

31 *m* 8 *a*—1 *j* 6 *d*—

14 *j* 6 *a*—29 *j* 6 *c*

—— in Rural Places

—— Parks (Ireland)

—— Prosecutors,

—— Worship Facilities

—— Punishment of

—— Purchase of Bills

5 *f*

—— Quarantine in France

—— Queen's Bench

7 *c*—18 *j* 9 *d*

—— Proctors Charges

—— Square and Birdcage

—— Questions, 4 *a* 8 *b*—

7 *c*—11 *a* 6 *c*—12 *a*

18 *a* 10 *b*—19 *a* 5 *c*—

7 *f*—25 *a* 9 *b*—26 *a*

m 7 *c*—3 *m* 7 *d*—8 *m*

10 *m* 9 *f*—18 *m* 10

m 6 *f*—31 *m* 8 *a*—8 *j*

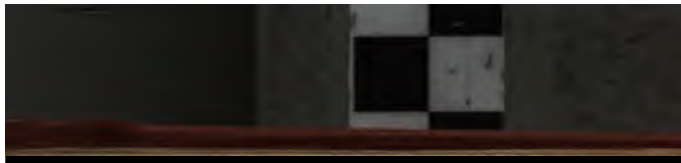

Parliamentary Proceedings (continued)—
—— Ships of War in the Pacific, 10 *a* 5 *f*
—— Shootings and Income Tax, 14 *m* 8 *f*
—— Shrubbery Ground near Rotten Row, 24 *a* 6 *d*
—— Silver Coinage, 12 *a* 6 *e*—11 *m* 7 *a*
—— Sites for Places of Worship and Schools Bill, 11 *a* 6 *b*—5 *j* 10 *c*—8 *j* 7 *f*—13 *j* 6 *a*—20 *j* 8 *c*—21 *j* 7 *a*
—— Sizing of Yarns, 14 *m* 8 *f*
—— Slave Trade in the Persian Gulf, 10 *a* 5 *f*
—— Slavery and Civil War in Cuba, 20 *a* 6 *d*
—— South Africa, State of, 27 *a* 7 *c*—1 *m* 7 *b*—29 *m* 6 *f*
—— Spirituous Liquors (Retail) Bill, 16 *a* 9 *c*
—— Staff Offices, 29 *j* 7 *f*
—— Stamps in Country Districts, 9 *a* 6 *c*
—— Statute Law Revision, 4 *j* 6 *a*—11 *j* 9 *a*—12 *j* 6 *d*—14 *j* 6 *a*
—— Statutory Declarations, 10 *a* 7 *c*
—— Sub-Lieutenants of the Army, 4 *j* 6 *c*
—— Sub-Sheriffs (Ireland), 14 *j* 6 *d*
—— Suez Canal, 14 *j* 6 *d*—22 *j* 6 *c*—25 *j* 6 *d*
—— Sugar, 5 *a* 6 *b*—4 *j* 6 *c*
—— Sulphur Purification at Beckton, 15 *j* 6 *a*
—— Summary of Proceedings, 5 *a* 9 *a*—6 *a* 9 *a*—9 *a* 9 *a*—10 *a* 8 *f*—11 *a* 9 *a*—12 *a* 9 *a*—13 *a* 8 *f*—16 *a* 8 *f*—17 *a* 8 *f*—18 *a* 11 *a*—19 *a* 8 *f*—20 *a* 9 *a*—23 *a* 9 *a*—24 *a* 8 *f*—25 *a* 11 *a*—26 *a* 9 *a*—27 *a* 9 *a*—30 *a* 9 *a*—1 *m* 8 *c*—2 *m* 8 *f*—3 *m* 8 *d*—4 *m* 8 *f*—7 *m* 8 *f*—8 *m* 10 *f*—9 *m* 9 *a*—10 *m* 11 *a*—11 *m* 9 *a*—13 *m* 11 *f*—14 *m* 10 *f*—29 *m* 9 *a*—31 *m* 9 *a*—1 *j* 8 *f*—4 *j* 8 *f*—5 *j* 11 *f*—6 *j* 9 *a*—7 *j* 9 *a*—8 *j* 9 *a*—11 *j* 10 *f*—12 *j* 8 *c*—13 *j* 9 *a*—14 *j* 9 *a*—15 *j* 9 *a*—18 *j* 10 *f*—19 *j* 9 *a*—20 *j* 11 *a*—21 *j* 9 *a*—22 *j* 9 *a*—25 *j* 9 *a*—26 *j* 8 *f*—27 *j* 11 *a*—28 *j* 8 *f*—29 *j* 8 *f*
—— Sumptuary Laws, 10 *a* 5 *c*
—— Sunday Labour in the Post Office, 24 *a* 6 *c*
——— Division List, 12 *a* 7 *c*
——— Trading, 11 *a* 6 *d*
—— Sunderland School Board, 1 *a* 7 *b*
—— Supply, 5 *a* 8 *a*—6 *a* 7 *f*—9 *a* 7 *d*—1 *j* 8 *a*—4 *j* 7 *a*—14 *j* 7 *b*
—— Supreme Court of Appeal, 17 *a* 7 *b*—30 *a* 6 *a*—1 *m* 6 *a*
—— Taxation (Ireland), 7 *m* 5 *c*
——— Exemption from, 7 *m* 5 *f*
—— Teachers' Annuities, 18 *a* 5 *d*
—— Telegraph Clerks, 18 *j* 8 *c*
—— Telegraphic Communication, 4 *m* 6 *c*
—— Tenant Law in Ireland, 8 *m* 7 *d*
—— Terminable Annuities, 7 *j* 6 *d*
—— Thames Embankment (North) Bill, 26 *a* 5 *b*—10 *m* 9 *c*—7 *j* 7 *c*
—— Tichborne Case, 9 *a* 6 *c*—3 *m* 5 *f*—8 *m* 7 *c*—7 *j* 6 *d*
—— Trades' Union Act, 4 *m* 6 *c*
—— Torpedoes, 29 *m* 6 *c*
—— Tramways in the Metropolis, 25 *j* 6 *d*
——— Provisional Orders Confirmation Bill, 10 *m* 9 *f*—14 *m* 10 *a*—4 *j* 7 *f*—18 *j* 6 *d*—18 *j* 9 *d*—25 *j* 6 *c*—26 *j* 6 *a*—28 *j* 5 *c*—29 *j* 6 *a*
—— Treaties with America, 13 *j* 6 *a*
——— Commerce with France, 15 *j* 6 *f*
—— Treaty of Washington, 23 *a* 6 *c*—30 *a* 6 *c*—1 *m* 7 *b*—5 *j* 7 *a*—8 *j* 6 *c*—18 *j* 8 *c*

Parliamentary Proceedings (continued).
—— Trade of Ramsgate and Chepstow Bill, 29 *j* 6 *a*
—— Turnpike Acts Continuance, 31 *m* 6 *d*—26 *j* 5 *f*
—— Trusts, 28 *j* 5 *f*
—— Tuskar Rocks, 31 *m* 6 *d*
—— Ulster Tenant Right Bill, 8 *m* 7 *c*
—— Union of Benefices Act (Amendment) Bill, 19 *a* 6 *c*—28 *a* 6 *c*—22 *j* 7 *b*—28 *j* 5 *c*—29 *j* 6 *a*
—— University Tests (Dublin) Bill, 17 *a* 5 *f*—24 *a* 12 *c*—8 *m* 9 *d*—5 *j* 10 *f*
—— Unlawful Assemblies Act (Ireland) Repeal Bill, 8 *m* 6 *f*
—— Use of Ether in Ireland, 4 *j* 6 *b*
—— Valuation of Property in Ireland, 26 *a* 5 *d*
—— Victoria Park, 15 *j* 8 *c*—28 *j* 7 *a*
—— Vienna Exhibition, 7 *j* 6 *c*
—— Volunteer Service, 11 *j* 9 *a*—21 *j* 6 *c*
—— Volunteers, Capitulation Grant to, 31 *m* 6 *c*
—— Wallace (Sir Richard) Naturalization Bill, 7 *j* 6 *a*—8 *j* 6 *d*—26 *j* 6 *b*
—— Wallingford and Watlington Railway, 6 *j* 7 *d*
—— Washington Treaty, 12 *a* 6 *d*—28 *m* 6 *b*—29 *m* 6 *b*—31 *m* 6 *c*—1 *j* 6 *d*—7 *j* 6 *a*—11 *j* 10 *b*—12 *j* 6 *d* & *c*—15 *j* 6 *b*—21 *j* 6 *a* & *b*
—— Lord Russell Postpones his Motion, 19 *a* 9 *f*
—— Waste Lands in the Colonies, 14 *j* 6 *c*
—— Water Supply of the Metropolis, 12 *a* 6 *d*—20 *a* 6 *c*—25 *j* 6 *c*
—— of Peshawur, 8 *j* 6 *d*
—— Wellington Monument, 6 *a* 6 *a*—4 *m* 6 *c*
—— West Coast of Africa, 7 *m* 6 *a*
—— Indies (Encumbered Estates), 11 *a* 6 *d*—25 *a* 9 *b*—27 *a* 6 *a*—30 *a* 6 *a*—1 *m* 6 *a*
—— Somerset County Court Judgeship, 30 *a* 6 *c*
—— Whitehaven Rioters, 7 *m* 5 *c*—1 *j* 7 *c*
—— Whitsuntide Holydays, 3 *m* 6 *a*—4 *m* 6 *d*—8 *m* 7 *c*
—— Wild Fowl Protection Bill, 18 *j* 6 *c*—22 *j* 7 *f*
—— Witnesses Summoned from Abroad, 25 *j* 6 *c*
—— Women's Disabilities Removal Bill, 2 *m* 6 *b*
—— Division List, 3 *m* 7 *c*
—— Workhouse Officials in Ireland, 8 *m* 7 *d*
—— Working Men's Clubs, 11 *j* 9 *b*
—— Workshop Act, 18 *j* 8 *b*
—— Yeomanry and Volunteer Adjutants, &c., 25 *j* 6 *d*
Parliamentary Representation, Official Return, 12 *a* 7 *c*
PARLIAMENTARY SPEECHES:—
—— Abinger, Lord, 10 *a* 5 *b*—19 *j* 6 *a*—28 *j* 5 *c*
—— Acland, Sir T. D., 6 *a* 7 *c*—17 *a* 6 *d*.
—— Correction of Speech, 20 *a* 8 *a*
—— Adderley, Sir C., 6 *a* 7 *d*—24 *a* 7 *c*—25 *a* 8 *c*—2 *m* 7 *b*—11 *m* 7 *b*—6 *j* 7 *c*—19 *j* 6 *c*—27 *j* 8 *d*
—— Airlie, Earl of, 12 *a* 6 *b*—18 *j* 7 *c*—22 *j* 6 *a*
—— Akroyd, —, 10 *a* 6 *b*—18 *j* 6 *d*
—— Albemarle, Earl of, 12 *a* 6 *a*
—— Amcotts, Col., 17 *a* 6 *d*
—— Anderson, —, 11 *a* 6 *c*—25 *j* 7 *d*
—— Anstruther, Sir R., 11 *a* 6 *b*—18 *a* 9 *c*—7 *m* 7 *b*—1 *j* 8 *a*—4 *j* 7 *d*—26 *j* 6 *c*
—— Arbuthnot, Major, 20 *a* 6 *c*—8 *j* 7 *c*
—— [illegible]
—— [illegible]
—— [illegible]
—— Ayrton, [illegible]
—— Aytoun, [illegible]
c—14 *m* 6 *c*—[illegible]
—— Baggallay, [illegible]
—— Bagwell, —, [illegible]
—— Bailey, [illegible]
—— Baker, [illegible]
—— Ball, Dr., [illegible]
9 *f*—27 *j* 8 *b*—[illegible]
—— Baines, —, [illegible]
—— Bandon, [illegible]
—— Barnett, —, [illegible]
—— Bass, —, [illegible]
—— Bartelot, [illegible]
8 *j* 7 *c*—15 *j* 6 [illegible]
—— Bates, —, [illegible]
—— Bath, [illegible]
—— Baxter, —, [illegible]
7 *a*
—— Beach, [illegible]
—— Beauchamp, [illegible]
—— Belmore, [illegible]
—— Bentinck, [illegible]
f—26 *a* 6 *d*—[illegible]
6 *f*—29 *m* 7 *c*—[illegible]
—— J., 9 *m* 6 *c*—[illegible]
—— Beresford, [illegible]
—29 *m* 6 *c*—[illegible]
—— Bessborough, [illegible]
—— Birley, —, [illegible]
7 *b*—29 *j* 7 *c*—[illegible]
—— Bouverie, —, [illegible]
19 *a* 7 *c*—26 *a* 6 [illegible]
b—10 *m* 8 *j*—[illegible]
4 *j* 6 *c*—4 *j* 6 *f*—[illegible]
j 6 *f*—20 *j* 8 *c*—[illegible]
—— Brady, Dr., [illegible]
—— Brand, —, [illegible]
—— Brassey, T., [illegible]
—— Brewer, Dr., [illegible]
1 *j* 7 *f*—29 *j* 6 *c*—[illegible]
—— Brise, Col., [illegible]
—— Bright, Jacob, [illegible]
—— Bristol, [illegible]
—— Bristowe, —, [illegible]
—— Bromley, 9 *a* [illegible]
—— Browne, —, [illegible]
—— Bruce, —, 6 *a* [illegible]
a 7 *c*—18 *a* 9 *f*—[illegible]
—25 *a* 9 *c*—[illegible]
6 *a*—1 *j* 7 *d*—[illegible]
8 *d*—22 *j* 6 *d*
—— Bruen, —, [illegible]
—— Buckhurst, [illegible]
—— Bury, Viscount, [illegible]
c—7 *j* 6 *c*—14 *j* [illegible]
—— Butt, —, [illegible]
—— Cairns, Lord, [illegible]
1 *j* 6 *b*—4 *j* 5 *b*—[illegible]
j 6 *a*—18 *j* 7 *a* & *c*—[illegible]
—— Camperdown, [illegible]
4 *j* 5 *c*—26 *j* 6 *b*—[illegible]

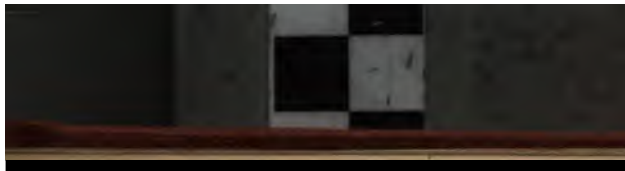

Parliamentary Speeches) (continued).

—— Dickinson, —, 4 m 7 d—27 j 6 b
—— Dilke, Sir C., 9 a 6 d
—— Dillwyn, —, 31 m 6 a—4 j 7 a—13 j 6 d
—— Dimsdale, 6 a 7 c—29 m 6 d
—— Disraeli, Rt. Hon. B., 9 a 6 d—13 a 5 c—17 a 7 d—3 m 6 c—14 m 9 b—28 m 6 b—29 m 6 b—29 m 6 c—4 j 6 c—12 j 7 a—14 j 6 c—26 j 6 b—29 j 6 d
—— Dixon, —, 9 a 6 c—20 a 7 c—24 a 7 c—19 j 6 f—26 j 7 a
—— Dodson, —, 9 a 6 c—3 m 6 c—10 m 9 c—29 j 7 a
—— Downing, —, 25 a 9 a—1 m 7 d
—— Duff, Grant, 4 m 7 b—8 j 7 c
——— R. W., 6 a 6 c—11 a 6 c
—— Dufferin, Lord, 8 m 7 a
—— Dunsany, Lord, 4 m 6 a—25 j 6 a—26 j 6 a
—— Dynevor, Lord, 22 j 6 b
—— Eastwick, —, 18 a 6 f—25 a 8 c—2 m 6 c—4 m 7 c—7 m 6 c—29 m 7 a—31 m 6 b—19 j 6 f—26 j 7 a
—— Egerton, A. F., 31 m 7 c
——— Capt. 8 m 7 f—8 j 7 d
——— Lord of Tatton, 22 j 6 a
——— W., 7 m 6 c
—— Elcho, Lord, 9 a 6 c—22 j 6 d—22 j 7 f—25 j 7 a—25 j 7 c
—— Ellice, —, 3 m 6 b—4 j 7 d
—— Ellis, Agar, 3 m 6 c—31 m 7 c
—— Elphinstone, Sir J., 9 a 6 d—11 a 6 c—20 a 7 c—7 m 6 c—8 m 7 f—28 m 7 c—8 j 7 d—12 j 7 c—26 j 7 a—28 j 6 c
——— Lord, 26 j 6 a
—— Enfield, Lord, 6 a 6 f—20 a 6 f—20 a 7 d—15 j 7 c
—— Erskine, Admiral, 8 j 7 c—26 j 6 f
—— Ewing, Orr, 7 m 6 d—4 j 7 d—22 j 6 d
—— Eykyn, —, 20 j 8 c
—— Fawcett, —, 18 a 6 f—25 a 8 b—26 a 5 d—26 a 7 b—4 m 8 a—22 j 7 a
—— Fielden, Joshua, 5 a 7 b—6 a 7 a
—— Fletcher, —, 22 j 6 c
—— Floyer, —, 10 m 8 d
—— Fordyce (—) 11 a 6 c
—— Forster (W. E.) 9 a 6 d—9 a 6 c—9 a 7 a—9 a 7 d—16 a 8 c—19 a 6 c—19 m 7 f—24 a 7 d—26 a 7 b—3 m 6 b & c—7 m 7 a—10 m 8 c—10 m 9 c—31 m 6 f—31 m 7 c—1 j 7 c—4 j 7 c—13 j 6 d—22 j 6 d—29 j 6 c—29 j 6 f
—— Fortescue, Chichester, 16 a 6 c—8 m 8 a—15 j 7 d
——— Earl, 26 j 6 a
—— Fothergill, —, 22 j 6 c
—— Fowler, R., 5 a 5 f—9 a 6 c—20 a 6 c—10 m 9 d—29 m 6 f—1 j 6 c
——— W., 6 a 6 d—10 a 6 c—3 m 8 b—9 m 7 b
—— Garlies, Lord, 9 m 6 f—25 j 7 a
—— Gilpin, —, 19 a 7 d—20 a 6 c—29 m 7 a
——— Col., 25 j 6 c
—— Gladstone, Rt. Hon. W. E., 5 a 8 a—9 a 6 d—9 a 6 f—10 a 7 b—13 a 5 c & f—13 a 6 c—17 a 7 c—19 a 6 c—19 a 7 c—24 a 6 c—25 a 8 b—26 a 6 b—27 a 6 f—3 m 7 c—4 m 7 f—10 m 8 b—14 m 8 f—28 m 6 c—29 m 6 b—30 m 6 c—

7 d—15 j 6 f—12 j 7 a—14 j 6 b—14 j 6 c—15 j 6 c—16 j 7 d—22 j 7 e—22 j 7 e—25 j 6 d—26 j 7 c—26 j 8 f—28 j 6 a—29 j 6 d

—— Gloucester, Bp. of, 26 a 5 b

—— Goldney, —, 13 a 7 b—31 m 6 a—4 j 7 a—6 j 7 b—12 j 7 e

—— Goldsmid, —, 5 a 7 f—9 a 6 e—4 m 6 c—9 m 6 d

—— Sir F., 10 a 7 a—20 a 7 c

—— Gordon, —, 11 a 6 c—19 a 7 f—7 m 6 a—1 j 8 a—4 j 7 b—7 j 7 c—12 j 7 c—28 j 6 c

—— Goschen, —, 6 a 6 c—17 a 7 d—19 a 6 e—20 a 7 e—28 m 6 d—8 j 7 d

—— Graham, —, 4 j 7 c

—— Granville, Earl, 10 a 5 a—13 a 5 b—23 a 6 a—4 m 6 b—14 m 8 a—1 j 6 a—4 j 5 a—5 j 7 a 5 j 7 d—7 j 6 a—12 j 6 a—15 j 6 b—18 j 7 c—26 j 6 a—28 j 5 a—28 j 5 c—29 j 6 a

—— Graves, —, 6 a 6 b—18 a 9 d—8 m 8 a—15 j 6 f

—— Gray, Sir John, 25 a 8 c—8 m 7 d

—— Greene, —, 17 a 9 c—24 a 7 a—7 m 6 f—29 m 6 c—31 m 6 b—1 j 7 b

—— Gregory, —, 5 a 7 d—9 a 7 c—10 a 7 a—25 a 9 a—4 m 7 a—8 m 8 b—14 m 9 c—4 j 6 f—15 j 6 b—20 j 8 d—27 j 8 a—29 j 7 e

—— Grey, Earl, 18 a 5 b—1 j 6 a—5 j 7 f—11 j 7 a—12 j 6 d—18 j 7 b & c

——— Sir G., 19 a 7 b—10 m 8 e

—— Grieve, —, 4 j 7 b

—— Grosvenor, Capt., 3 m 6 c—10 m 9 d

—— Gurney, Russel, 20 j 8 d

—— Hamilton, Lord Claud, 8 m 9 c—31 m 6 a

—— Hanbury, —, 29 j 6 f

——— Tracy, —, *see* TRACY

—— Harcourt, Vernon, 5 a 6 b—5 a 7 f—5 a 8 a—6 a 6 f—16 a 8 a—19 a 7 b—19 a 8 b—4 m 8 b—10 m 9 d—10 m 9 e—31 m 7 a—6 j 7 b & c—20 j 8 b—22 j 7 c

——— Correction of Speech, 20 a 8 a

—— Hartington, Marquis, 13 a 7 b—27 a 7 c—1 m 7 f—3 m 6 f—8 m 8 f—14 m 10 a

—— Hardy, G., 6 a 6 d—6 a 7 f—9 a 6 f—18 a 9 f—24 a 6 c—7 m 7 b—11 m 7 c—31 m 7 f—1 j 7 a—4 j 7 d—20 j 8 b—20 j 8 d—22 j 6 f

——— J. S., 22 j 6 e

—— Harrowby, Earl of, 15 j 6 a

—— Hay, Sir J., 20 a 7 e—7 m 6 d—8 m 7 f—8 m 8 a—28 m 7 e—4 j 7 c—8 j 7 c

—— Headlam, —, 18 a 9 e

—— Henley, —, 5 a 7 d—9 a 6 f—17 a 7 b—4 m 7 d—9 m 6 e—11 m 7 d—14 m 9 f—14 m 10 a—1 j 7 f—13 j 6 d—19 j 6 e—20 j 8 b—20 j 8 d—20 j 8 e—27 j 8 d

—— Henry, —, 13 a 7 b—1 m 7 f—13 j 6 c

—— Herbert, Sir P., 29 j 7 e

——— Auberon, 5 a 8 a—13 j 6 c—22 j 6 e

—— Herman, —, 20 a 7 c—7 m 6 f—1 j 6 f—1 j 7 b—29 j 7 a

—— Heron, —, 25 a 9 a—2 m 7 a

—— Hertford, Marquis, 4 j 5 a

—— Heygate, —, 8 m 8 b—31 m 7 b—13 j 6 b

—— Hill, Staveley, 19 a 7 b—22 j 6 d—22 j 7 d

—— Hoare, Sir H., 11 a 6 d

—— Hodgkinson, —, 10 m 8 c

—— Houghton, [illegible]

—— Hughes, [illegible]

j 8 c [illegible]

—— Hunt, —, 2 a [illegible]

8 b—29 j 7 a

—— Hurst, —, [illegible]

—— James, —, [illegible]

j 6 f

—— Jenkinson, Sir [illegible]

m 6 c—12 j 7 c—13 [illegible]

—— Johnston, —, [illegible]

—— Kay-Shuttleworth, [illegible]

22 j 6 f

—— Kenneway, —, [illegible]

—— Kesteven, Lord, [illegible]

—— Kimberley, Earl, [illegible]

5 d—4 m 6 c—11 m [illegible]

j 8 d—12 j 6 c—13 [illegible]

—— King, Locke, [illegible]

—— Kinnaird, —, [illegible]

1 j 7 b—8 j 7 a—[illegible]

—— Knatchbull-Hugessen, [illegible]

—1 j 6 f—26 j 7 a—[illegible]

—— Knox, Colonel, [illegible]

—— Landsdowne, [illegible]

—4 j 5 a—19 j 6 c—[illegible]

—— Lauderdale, [illegible]

5 c—26 j 6 a [illegible]

—— Lawrence, Alderman, [illegible]

6 f

—— Lawson, Sir W., [illegible]

c—1 j 7 c—6 j 7 c—[illegible]

—— Leatham, —, 18 [illegible]

—— Leeman, —, 20 j 8 [illegible]

—— Liddell, —, 10 [illegible]

j 7 a—20 j 8 d—22 j [illegible]

—— Lefevre, Shaw, 6 [illegible]

—— Lennox, Lord H., [illegible]

—— Lewis, Harvey, 11 [illegible]

—— Lichfield, Bp. of, [illegible]

—— Lifford, Viscount, [illegible]

—— Lindsay, Col. Lloyd, [illegible]

——— Correction, 26 j 7 [illegible]

—— Locke, —, 10 [illegible]

—— Longford, Earl of, [illegible]

—— Lord Advocate, 7 m [illegible]

j 7 a—22 j 6 d [illegible]

——— Chancellor, 12 [illegible]

4 j 5 f—11 j 8 f—12 [illegible]

—— London, Bp. of, 19 [illegible]

—— Lopes, —, 20 j 8 [illegible]

—— Lowe, Rt. Hon. [illegible]

6 f—14 m 9 f—22 j 7 [illegible]

—— Lowther, J., 9 [illegible]

j 6 f [illegible]

—— Lubbock, Sir J., [illegible]

29 j 7 e

—— Lurgan, Lord, [illegible]

—— Lush, Dr., 6 [illegible]

—— Lusk, Alderman, [illegible]

Parliamentary Speaker (continued).

—— Palk, Sir R., 4 *j* 7 *a*
—— Palmer, Hinde, 9 *a* 6 *f*—14 *m* 9 *a*—6 *j* 7 *c*—22 *j* 7 *d*—27 *j* 8 *a*
—— Parker, Col., 29 *m* 6 *e*
—— Pease, —, 18 *a* 9 *d*—22 *j* 6 *d*
—— Peel, Sir Robt., 19 *j* 6 *a*
—— Pell, —, 27 *a* 7 *b*—6 *j* 7 *b*—20 *j* 8 *c*
—— Pemberton, —, 24 *a* 7 *a*
—— Penzance, Lord, 13 *a* 5 *c*—1 *m* 5 *e*
—— Peterborough, Bp. of, 3 *m* 5 *c*
—— Philips, —, 31 *m* 7 *e*
—— Pim, —, 13 *a* 7 *b*—1 *m* 7 *f*—3 *m* 7 *a*—4 *j* 7 *b*—13 *j* 6 *c*
—— Playfair, Dr., 6 *a* 7 *b*—26 *a* 5 *f*—4 *j* 7 *d*—6 *j* 7 *a*
—— Pimsoll, —, 9 *m* 6 *e*
—— Plunket, —, 1 *m* 7 *c*
—— Powell, F., 9 *a* 6 *d*—24 *a* 7 *c*—25 *a* 8 *c*—4 *m* 6 *f*—9 *m* 6 *f*—12 *j* 6 *e*
—— Portman, Lord, 22 *j* 6 *a*
—— Raikes, —, 3 *m* 6 *c*—6 *j* 7 *c*—22 *j* 7 *a*
—— Rathbone, —, 9 *a* 6 *e*—18 *a* 5 *e*—17 *a* 6 *f*—6 *j* 7 *b*—15 *j* 7 *d*
—— Ravensworth, Lord, 11 *j* 8 *a*
—— Read, —, 10 *a* 6 *e*—17 *a* 6 *f*—27 *a* 7 *e*—29 *m* 6 *d*—18 *j* 6 *d*
—— Redesdale, Lord, 1 *j* 5 *c*—15 *j* 6 *a*—22 *j* 6 *b*
—— Reed, —, 1 *j* 7 *b*
—— Richard, —, 31 *m* 6 *a*—22 *j* 6 *e*—27 *j* 8 *d*
——— H., 5 *a* 6 *d*—20 *a* 7 *d*
—— Richmond, Duke of, 10 *a* 5 *a*—12 *a* 6 *b*—13 *a* 5 *b*—17 *a* 5 *a*—17 *a* 5 *d*—23 *a* 6 *a*—24 *a* 6 *e*—1 *m* 6 *a*—3 *m* 5 *a*—11 *m* 6 *a*—4 *j* 5 *a*—6 *j* 6 *e*—11 *j* 7 *c*—18 *j* 7 *a* & *b*—18 *j* 7 *e*—19 *j* 6 *d*—28 *j* 5 *c*
—— Ripon, Marquis, 10 *a* 5 *b*—5 *j* 8 *e*—11 *j* 7 *e*—18 *j* 7 *a* & *b*—19 *j* 6 *d*—26 *j* 6 *a*
—— Roden, —, 20 *j* 8 *e*
—— Romilly, Lord, 19 *a* 6 *b*—4 *j* 5 *e*—18 *j* 7 *e*
—— Rosebery, Lord, 4 *m* 6 *b*—5 *j* 9 *b*—11 *j* 8 *a*
—— Russell, Earl, 13 *a* 5 *b*—14 *m* 8 *c*—4 *j* 5 *b*—5 *j* 7 *a*—7 *j* 6 *b*
—— Rutland, Duke of, 11 *j* 8 *a*
—— Rylands, —, 5 *a* 6 *f*—5 *a* 7 *f*—6 *a* 6 *f*—13 *a* 6 *a*—3 *m* 6 *c*—28 *m* 6 *d*—4 *j* 7 *a*—14 *j* 6 *e*—22 *j* 6 *f*
—— Salisbury, Marquis of, 13 *a* 5 *c*—17 *a* 5 *a*—20 *a* 6 *a*—23 *a* 6 *b*—24 *a* 6 *a*—3 *m* 5 *c*—4 *m* 6 *d*—11 *m* 6 *a*—1 *j* 6 *b*—4 *j* 6 *a*—5 *j* 8 *c*—7 *j* 6 *b*—8 *j* 6 *a*—11 *j* 8 *d*—12 *j* 6 *c*—18 *j* 7 *b*—18 *j* 7 *f*—22 *j* 6 *a*—26 *j* 6 *a*—28 *j* 5 *b*
—— Salomons, Sir D., 20 *j* 8 *d*
—— Salt, —, 26 *j* 7 *a*
—— Samuda, —, 28 *m* 6 *f*
—— Samuelson, —, 22 *j* 6 *f*
—— Sandhurst, Lord, 19 *j* 6 *c*—28 *j* 5 *c*
—— Sandon, Lord, 26 *j* 7 *b*
—— St. Albans, Duke of, 4 *m* 6 *d*
—— Sclater-Booth, —, 6 *a* 6 *e*—10 *m* 8 *d*—20 *j* 8 *a*
—— Scott, Lord H., 7 *m* 6 *c*—8 *m* 9 *c*—4 *j* 7 *d*—15 *j* 6 *c*
—— Scourfield, —, 24 *a* 7 *e*—2 *m* 6 *f*—7 *m* 6 *e*—1 *j* 7 *b*—6 *j* 7 *c*—20 *j* 8 *c*—27 *j* 8 *c*
—— Selwyn-Ibbetson, Sir H., 6 *a* 7 *c*—18 *a* 9 *f*—25 *a* 8 *c*—9 *m* 6 *f*—14 *j* 6 *e*

Parliamentary Speeches (continued).
—— Shaftesbury, Earl of, 11 *j* 7 *c*—18 *j* 7 *c*
—— Sheridan, —, 1 *m* 8 *c*—20 *j* 7 *d*
—— Sherlock, Serjeant, 24 *a* 6 *f*—3 *m* 7 *c*—13 *j* 6 *c*—22 *j* 7 *d*
—— Simon, Serjeant, 20 *a* 6 *c*—20 *a* 7 *c*
—— Smith, A., 29 *m* 6 *c*
—— E., 3 *m* 7 *f*—9 *m* 6 *f*
—— J. B., 5 *a* 7 *b*
—— P. J., 3 *m* 6 *f*
—— W. H., 5 *a* 7 *b*—6 *a* 7 *c*—16 *a* 7 *b*—24 *a* 7 *f*—30 *a* 7 *b*—31 *m* 7 *a*
—— Solicitor-General, 5 *a* 7 *c*—9 *a* 7 *c*—4 *m* 7 *d*—4 *m* 8 *b*—14 *m* 9 *c*—20 *j* 8 *c*—27 *j* 8 *b*
—— Somerset, Duke of, 12 *a* 6 *a*—18 *a* 5 *c*—23 *a* 6 *b*—3 *m* 5 *c*—4 *m* 6 *a*—26 *j* 6 *b*
—— Stacpoole, —, 29 *j* 7 *f*
—— Stanhope, Earl, 10 *a* 5 *a*—13 *a* 5 *a*
—— Stanley, —, 25 *j* 6 *f*
—— Stansfeld, —, 6 *a* 7 *c*—17 *a* 7 *b*—25 *a* 8 *c*—20 *j* 8 *d*
—— Stapleton, —, 27 *j* 8 *a*
—— Staveley-Hill, —, *see* Hill
—— Straight, —, 6 *j* 7 *c*—20 *j* 8 *c*—22 *j* 7 *c*
—— Stratford de Redcliffe, Lord, 5 *j* 6 *a*
—— Storks, Sir H., 29 *m* 6 *c*—8 *j* 7 *c*—25 *j* 7 *a*
—— Stuart, Col., 31 *m* 6 *a*
—— Synan, —, 25 *a* 8 *f*—3 *m* 6 *b*—31 *m* 7 *a*—13 *j* 6 *b*
—— Talbot, J., 10 *a* 6 *b*—11 *a* 6 *d*—7 *m* 7 *a*—11 *m* 7 *c*—6 *j* 7 *c*—27 *j* 8 *c*
—— Taylor, P., 11 *a* 6 *d*
—— Thynne, Lord H., 29 *m* 6 *c*
—— Terrens, M'Cullogh, 9 *a* 6 *c*—9 *a* 7 *d*—4 *m* 8 *c*—29 *m* 7 *a*—27 *j* 8 *d*
—— R., 1 *j* 6 *c*—26 *j* 7 *a*
—— Tracey, Hanbury, 8 *m* 7 *f*—8 *j* 7 *b*
—— Trevelyan, —, 18 *a* 9 *d*—27 *a* 8 *c*
—— Verney, Sir H., 6 *a* 6 *c*—25 *j* 6 *f*
—— Vivian, Lord, 12 *a* 6 *a*
—— Hussey, 9 *m* 7 *a*—31 *m* 6 *a*—22 *j* 6 *c*
—— Walker, Major, 8 *j* 7 *c*
—— Walpole, —, 31 *m* 6 *b*—4 *j* 7 *c*—20 *j* 8 *a*—26 *j* 7 *c*
—— Walter, —, 1 *m* 7 *f*
—— Waterhouse, Major, 10 *a* 6 *a*
—— Waters, —, 25 *a* 9 *a*—27 *a* 7 *b*
—— Watney, —, 18 *a* 9 *c*—12 *j* 7 *d*
—— Wedderburn, Sir D., 13 *a* 6 *b*
—— West, —, 20 *j* 8 *a*
—— Westbury, Lord, 13 *a* 5 *b*—16 *a* 6 *d*—19 *a* 6 *b*—1 *m* 6 *c*—1 *j* 6 *b*—4 *j* 5 *c*—5 *j* 7 *a*—5 *j* 8 *f*
—— Wharton, —, 6 *j* 7 *c*—20 *j* 8 *c*
—— Wheelhouse, —, 20 *a* 7 *d*—7 *m* 6 *c*—8 *m* 8 *c*—9 *m* 6 *d*—6 *j* 7 *c*—13 *j* 6 *d*—20 *j* 8 *c*—22 *j* 6 *d*
—— Whitbread, —, 9 *a* 6 *c*
—— White, Col., 8 *m* 9 *b*
—— Whitwell, —, 10 *a* 6 *b*—20 *a* 7 *c*—24 *a* 7 *f*—26 *a* 6 *d*—17 *j* 7 *b*—20 *j* 8 *d*—25 *j* 6 *f*—25 *j* 7 *c*
—— Whitworth, J., 6 *a* 7 *a* & *c*
—— Williams, Watkin, 4 *m* 7 *f*—31 *m* 6 *a*—31 *m* 7 *b*
—— Williamson, Sir H., 25 *j* 11 *c*
—— Wilson-Patten, Col., 13 *a* 7 *c*—3 *m* 7 *c*—29 *m* 6 *c*—22 *j* 6 *c*—25 *j* 6 *f*
—— Wingfield, Sir C., 20 *a* 6 *f*—6 *j* 7 *b*—8 *j* 7 *c*
j 7 *c*
j 6

Parliamentary Papers.
—— Wi
—— Wy
—— Wy
8 *b*
—— Wy
—— Wy
—22 *j* 7 *c*—
—— Young, A., 14 *m*
Partnerships Dissol
a—18 *a* 7 *f*—17
a 8 *a*—1 *m* 5 *f*—
15 *m* 6 *a*—18 *m*
7 *f*—1 *j* 5 *d*—5 *j*
f—19 *j* 8 *a*—22 *j*
—— Correction,
—— (Trade) Comp
20 *j* 9 *d*
Patent Cork Compa
—— Gunpowder Cotton
—— Laws, Select Com
11 *a*
Patriotic Fund, Royal
j 7 *f*
Patterson (John) on the
8 *b*
Paumben Channel, 3
Pauperism, Monthly
22 *m* 5 *d*
—— Annual Return,
—— Decrease of, in
Pave (Octave) Expedition
m 4 *f*
Pavy's Patent Felted
Peabody Lodging-Houses,
Visits, 16 *m* 9 *f*
Peace Society Annual
Pears (Edw.) on the
gress, 29 *a* 13 *f*
Peat Engineering and
pany, 17 *j* 12 *a*
Peculiar People, 12 *a*
—— Trials of, 25 *a*
—— *Punch's* Definition
Pedlers and Hawkers
Against, 27 *a* 5 *c*
Peek (H. W.) on the
Rifle Association, 14 *m*
Peel (Lawrence) on the
10 *f*
Peninsular Perils, 3 *m*
—— and Oriental Flee
—— Steam Company,
10 *d*
Pennington (Mr.) Readings
Penny (Alfred) on the
Gas Companies, 22 *a*
Penstruthal Consols Tin
Company, 20 *a* 10 *a*
Perils of the Sea, the *Jam*
—— a Passenger's Recita
Permissive Bill, Electoral
Trevelyan about, 15 *m*
—— Meetings about, 17 *a*
11 *f*
—— Remarks on, 11 *m*
Persia—Celebration of
—— Diplomatic Appoint

13 *a* 10 *f*
[illegible], 5 *j* 18 *c*
[illegible] *c*—6 *m* 8 *f*—1 *j* 11 *c*
[illegible] England, Expected at
[illegible]
[illegible] 8—8 *j* 5 *b*
[illegible]s, 4 *j* 4 *c*
[illegible] *d*
[illegible]ration of his 200th Anni-
[illegible] the Nile Slave Trade, 8 *j* 8 *b*
[illegible]
[illegible]0 *m* 4 *f*
[illegible]y of Great Britain—An-
[illegible] at South Kensington
[illegible]
[illegible] Notice from a Food Ware-
[illegible]ger, 10 *a* 7 *d*—11 *a* 12 *d*
[illegible] the Completion of St. Paul's,
[illegible] and Coke Company, 8 *a* 7 *c*
[illegible], 10 *m* 12 *a*
[illegible] College of, Re-election of Presi-
[illegible] the Economic Telegram Com-
[illegible]
[illegible], Board of Trade Report on,
[illegible], 27 *j* 9 *f*
[illegible] Statement of Prices Fetched
[illegible], 8 *a* 8 *c*
[illegible], Parliamentary Return of,
[illegible]ted by Dr. Peters, 4 *m* 11 *a*
[illegible] 8 *c*
[illegible]—Mr. Harvey, 10 *a* 9 *f*
[illegible] of the Market, 6 *a* 10 *a*
[illegible], 19 *j* 12 *d*
[illegible] Two Boys from Eating Hemlock
[illegible] 9 *f*
[illegible] Bromley, 19 *a* 11 *f*
[illegible]s on Returning to be Pardoned, 14
[illegible]
[illegible]'s Decree of Conditions for
[illegible], 17 *m* 7 *b*
[illegible], 14 *m* 14 *c*
[illegible] for the Financial Year, 28 *m*
[illegible] Employing the Metropolitan
[illegible], 8 *m* 5 *b*
[illegible] Entanglements, Annoyances from,
[illegible] METROPOLITAN.
[illegible] Seized with Paralysis on the
[illegible]
[illegible] James Isaacs and Catherine
[illegible] Felony, 1 *a* 9 *c*
[illegible] Houses, Dangerous State
[illegible] for Wife Murder, 22 *a* 11 *f*
[illegible], Anthony, for Assaulting

Police *(continued)*.
—— Arney, James, for Assault, 21 *m* 11 *c*
—— Arrest by Mistake of a Gentleman at Chelsea, 4 *m* 11 *c*—7 *m* 11 *c*
—— of a Stoker at Fulham Gas Works by Mistake, 7 *m* 11 *c*—8 *m* 18 *c*
—— Arundell, John Edw., for Drunkenness, 2 *a* 9 *d*
—— Arymer, Capt. Henry, for Assault, 1 *j* 11 *f*
—— Atkins, Alfred, for Assault, 21 *j* 11 *c*
—— Wm., for Obstruction, 11 *j* 18 *f*
—— Atkinson, Charles, for Assault, 6 *m* 18 *c*
—— Thomas, for Brutal Assault, 8 *a* 18 *c*
—— Atterbury, Henry, for Cruelty to a Cat, 8 *j* 18 *c*
—— Attwell, Charles, for Felony, 10 *m* 18 *f*
—— Attwood, Wm., for Manslaughter, 1 *m* 11 *f*
—— Ayling, L. Harry, for Bigamy, 28 *m* 11 *f*
—— Ayres, John Philip, for Wilful Damage, 22 *a* 8 *b*
—— Baker, Benson, for Libel, 8 *j* 11 *c*—14 *j* 11 *d*—28 *j* 11 *d*
—— Charles, for Assault, 10 *j* 18 *c*
—— Bakers for Smoke Nuisance, 18 *a* 18 *f*
—— Ball, James, for Riding on the Splash Board of a Tram Car, 9 *a* 11 *f*
—— Baptiste, James, for Wife Assault, 9 *a* 11 *f*
—— Barber, George, for Begging, 29 *a* 18 *d*
—— Barham, John, for Assaulting a Child, 1 *j* 11 *f*
—— Barns, Henry, for Railway Offence, 23 *a* 11 *d*
—— Barrett, Martha, for Leaving a Train in Motion, 11 *m* 12 *d*
—— Bartlett, Richard, for Furious Driving, 5 *a* 11 *c*
—— Barton, Mary, for Robbery and Arson, 23 *a* 5 *c*
—— Miles, for Indecent Conduct, 16 *m* 11 *c*
—— Bass, John, for Fraud &c., 28 *m* 11 *c*
—— Basson, Robt., for Furious Driving, 11 *m* 12 *d*
—— Bean, Henry, for Indecent Assault, 24 *m* 11 *c*
—— Beasley, Felix, for Wife Murder, 11 *a* 5 *c*
—— Beaton, George, for Assault, 11 *j* 18 *c*—15 *j* 11 *c*—24 *j* 18 *d*
—— Beeson, Henry, for Railway Offence, 1 *a* 9 *c*
—— Bellinger, Madame M., for Detention of Property, 27 *m* 18 *d*
—— Benchan, John, for Assault, 27 *m* 18 *c*
—— Bending, —, for Illtreating a Boy, 11 *a* 11 *d*
—— Bennett, James, for Driving a Traction Engine, 18 *j* 11 *f*
—— Wm. for Manslaughter, 15 *m* 11 *f*
—— for Stealing, 9 *a* 11 *f*
—— Bentley, Richard, for Assault, 19 *j* 11 *d*
—— Berkeley, Adolphus, and others, for Vagrancy, 2 *m* 11 *d*
—— Bernstein, John, for Obstructing the Roadway, 10 *j* 18 *f*
—— Berry, John, for Deserting his Family, 18 *a* 18 *f*
—— Bex, John, for Railway Offence, 1 *m* 11 *f*
—— Biggs, Joseph, and others, for Fraud, 11 *f*

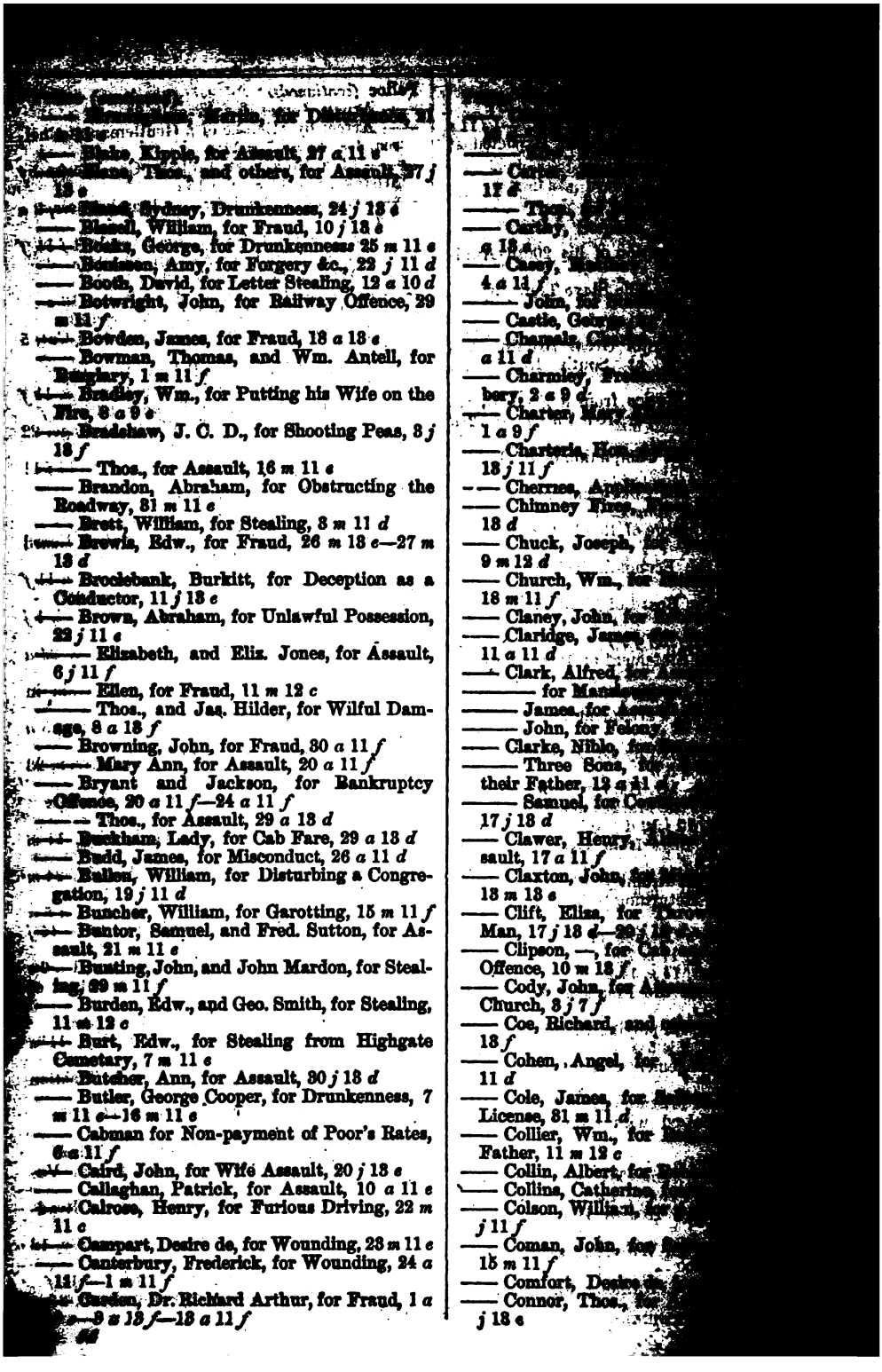

—— Blake, Kipple, for Assault, 27 *a* 11 *d*
—— Blaney, Thos., and others, for Assault, 27 *j* 18 *c*
—— Bland, Sydney, Drunkenness, 24 *j* 18 *d*
—— Blandl, William, for Fraud, 10 *j* 18 *c*
—— Boaks, George, for Drunkenness 25 *m* 11 *c*
—— Bonnaeon, Amy, for Forgery &c., 22 *j* 11 *d*
—— Booth, David, for Letter Stealing, 12 *a* 10 *d*
—— Botwright, John, for Railway Offence, 29 *m* 11 *f*
—— Bowden, James, for Fraud, 18 *a* 18 *c*
—— Bowman, Thomas, and Wm. Antell, for Burglary, 1 *m* 11 *f*
—— Bradley, Wm., for Putting his Wife on the Fire, 8 *a* 9 *c*
—— Bradshaw, J. C. D., for Shooting Peas, 8 *j* 18 *f*
—— Thos., for Assault, 16 *m* 11 *c*
—— Brandon, Abraham, for Obstructing the Roadway, 31 *m* 11 *c*
—— Brett, William, for Stealing, 8 *m* 11 *d*
—— Brewis, Edw., for Fraud, 26 *m* 18 *c*—27 *m* 18 *d*
—— Brocklebank, Burkitt, for Deception as a Conductor, 11 *j* 18 *c*
—— Brown, Abraham, for Unlawful Possession, 22 *j* 11 *c*
—— Elizabeth, and Eliz. Jones, for Assault, 6 *j* 11 *f*
—— Ellen, for Fraud, 11 *m* 12 *c*
—— Thos., and Jas. Hilder, for Wilful Damage, 8 *a* 18 *f*
—— Browning, John, for Fraud, 30 *a* 11 *f*
—— Mary Ann, for Assault, 20 *a* 11 *f*
—— Bryant and Jackson, for Bankruptcy Offence, 20 *a* 11 *f*—24 *a* 11 *f*
—— Thos., for Assault, 29 *a* 18 *d*
—— Buckham, Lady, for Cab Fare, 29 *a* 18 *d*
—— Budd, James, for Misconduct, 26 *a* 11 *d*
—— Bullen, William, for Disturbing a Congregation, 19 *j* 11 *d*
—— Buncher, William, for Garotting, 15 *m* 11 *f*
—— Buntor, Samuel, and Fred. Sutton, for Assault, 21 *m* 11 *c*
—— Bunting, John, and John Mardon, for Stealing, 29 *m* 11 *f*
—— Burden, Edw., and Geo. Smith, for Stealing, 11 *m* 12 *c*
—— Burt, Edw., for Stealing from Highgate Cemetary, 7 *m* 11 *c*
—— Butcher, Ann, for Assault, 30 *j* 18 *d*
—— Butler, George Cooper, for Drunkenness, 7 *m* 11 *c*—16 *m* 11 *c*
—— Cabman for Non-payment of Poor's Rates, 6 *a* 11 *f*
—— Caird, John, for Wife Assault, 20 *j* 18 *c*
—— Callaghan, Patrick, for Assault, 10 *a* 11 *c*
—— Calrose, Henry, for Furious Driving, 22 *m* 11 *c*
—— Campart, Desire de, for Wounding, 23 *m* 11 *c*
—— Canterbury, Frederick, for Wounding, 24 *a* 11 *f*—1 *m* 11 *f*
—— Carden, Dr. Richard Arthur, for Fraud, 1 *a* 9 *a* 18 *f*—13 *a* 11 *f*

—— Carter, [illegible] 17 *d*
—— Thos., [illegible]
—— Cartaj, [illegible] *a* 18 *c*
—— Casey, [illegible] 4 *a* 11 *f*
—— John, for [illegible]
—— Castle, George [illegible]
—— Chamala, Chas. [illegible] *a* 11 *d*
—— Charmley, [illegible] bery, 2 *a* 9 *d*
—— Charter, Mary [illegible] 1 *a* 9 *f*
—— Charteris, Hon. [illegible] 18 *j* 11 *f*
—— Cherries, Ap[illegible]
—— Chimney Fires, [illegible] 18 *d*
—— Chuck, Joseph, [illegible] 9 *m* 12 *d*
—— Church, Wm., for [illegible] 18 *m* 11 *f*
—— Claney, John, for [illegible]
—— Claridge, James, [illegible] 11 *a* 11 *d*
—— Clark, Alfred, for [illegible]
—— for Manslaughter [illegible]
—— James, for Assault [illegible]
—— John, for Felony [illegible]
—— Clarke, Nibb, for [illegible]
—— Three Sons, for [illegible] their Father, 12 *a* 11 *c*
—— Samuel, for Cruelty [illegible] 17 *j* 18 *d*
—— Clawer, Henry, [illegible] sault, 17 *a* 11 *f*
—— Claxton, John, for [illegible] 18 *m* 18 *c*
—— Clift, Eliza, for Cruelty [illegible] Man, 17 *j* 18 *d*—20 *j* 18 *c*
—— Clipson, —, for Cab [illegible] Offence, 10 *m* 18 *f*
—— Cody, John, for Assault [illegible] Church, 3 *j* 7 *f*
—— Coe, Richard, and [illegible] 18 *f*
—— Cohen, Angel, for [illegible] 11 *d*
—— Cole, James, for [illegible] License, 31 *m* 11 *d*
—— Collier, Wm., for [illegible] Father, 11 *m* 12 *c*
—— Collin, Albert, for [illegible]
—— Collins, Catherine [illegible]
—— Colson, William, for [illegible] *j* 11 *f*
—— Coman, John, for [illegible] 15 *m* 11 *f*
—— Comfort, Desire de [illegible]
—— Connor, Thos., for [illegible] *j* 18 *c*

Police (*continued*).

—— Delaney, a Black Man, for Cruelty, 17 *m* 11 *f*

—— Deserting Families, 26 *a* 11 *f*

—— Desmond, Eliza, for Assault, 24 *a* 11 *f*

—— Dettwiller, Prosper, for Railway Offence 32 *m* 11 *d*

—— Devits, Joseph, for Embezzlement, 15 *j* 14 5

—— Digges, Mrs., the *Astræa*, for Protection Order, 3 *j* 13 *c*—7 *j* 11 *d*—10 *j* 13 *c*

—— Dignam, John, and Daniel Lowhen, for Drunkenness, 4 *a* 11 *c*

—— *not* of the West Middlesex Corps, 5 *a* 11 *c*

—— Dinsdale, Eliza, for Infringing the Factory Act, 19 *m* 11 *c*

—— Diseased Meat, Condemnation of, 3 *m* 13 *c*

—— on Ship Board, 5 *a* 11 *c*

—— Dixblance, Marguerite, for Murder, 3 *m* 10 *a*—3 *m* 11 *a*

—— Appeal for Help to Defend, 16 *m* 11 *d*

—— Dobson, James, and Leonard Wilson, for Horse Stealing, 13 *j* 11 *f*

—— Dodd, Robert, and Robt. Simons, for Refusing to Pay School Rate, 27 *j* 14 5

—— Doharty, Wm., for Assault, 28 *j* 11 *d*

—— Donohue, Timothy, for Attempted Suicide, 12 *a* 11 *d*

—— Donovan, Jeremiah, and Henry Purkis, for Throwing Mud into the Thames, 28 *a* 13 *d*

—— James, and others, for Intimidation and Assault, 6 *a* 13 *c*

—— John, for Assault, 9 *a* 11 *f*

—— Mary, for Begging, 5 *a* 11 *d*

—— Doolan, Mary Ann, for Threatening a Witness, 14 *m* 13 *d*

—— Douglas, John, for Assault, 22 *j* 11 *c*

—— Down, Walter, for Fraud, 27 *a* 11 *c*

—— Downing, Edw., for Stealing, 12 *a* 11 *d*

—— Drew, James Wm., for Drunkenness, 23 *m* 11 *c*

—— Driver of a Cab for Carrying More than his Registered Number of Persons, *Dismissed*, 17 *j* 13 *d*

—— Du Jardin, M., for Conspiracy to Murder, 1 *a* 9 *f*—12 *a* 5 *b*—3 *j* 7 *f*

—— Dunham, Henry, for Manslaughter, 26 *a* 11 *c*

—— Durrant, Thos., for Embezzlement, 6 *m* 13 *c*

—— Dutton, Edwin, for Attempting to Strangle a Lady at Leicester, 16 *a* 5 *b*

—— Eames, Mary Anne, for Wounding, 22 *j* 11 *c*

—— Earle, Amy, for Attempted Suicide, 26 *m* 11 *c*

—— Easum, Dalton, for Fraud, 31 *m* 11 *d*

—— Edgington, Henry, for Railway Offence, 8 *m* 13 *c*

—— Edwards, a Policeman, his Wife and another, for Burglaries, &c., 14 *m* 12 *c*—18 *m* 11 *c*—20 *m* 13 *c*

—— John, for Highway Robbery, 24 *j* 13 *d*

—— Thos. and Sarah, and Eliz. Hopkins, for Burglaries, 11 *m* 12 *c*

—— and Tapping, for Perjury, 27 *a* 11 *c*—11 *m* 12 *c*

—— Ellandorff, Stephen, for Smoke Nuisance, 15 *m* 11 *f*

Index (continued).

—— Brown, Charles James, for Selling Spirits without a License, 2 *m* 11 *d*
—— Ellen, for Attempted Suicide, 29 *j* 11 *f*
—— T. Nugent, for Smoking in a Railway Carriage, 5 *a* 11 *s*
—— William, for Neglecting to Maintain his Wife, 16 *m* 11 *f*
—— —— for Attempted Suicide, 18 *j* 18 *f*—19 *j* 11 *s*
—— Featherstonhaugh, Henry R., for Wife Assault, 25 *m* 11 *c*
—— Ferdinando, Henry, and Samuel Bradford, for Assaults, 22 *m* 11 *c*
—— Field, Benjamin, for Holding a Fair on Clapham Common, 5 *j* 18 *f*
—— Fintz, Mrs., for her Absent Husband, 28 *m* 11 *f*—6 *j* 11 *b*
—— Fischer, Henry, for Fraud, 13 *a* 11 *c*
—— Fisher, Emma, for Stealing, 17 *m* 4 *d*
—— Fitzgibbon, John, for Throwing his Wife out of a Second Floor Window, 4 *j* 11 *d*—12 *j* 11 *s*
—— Fitzhugh, John Joseph, for Letter Stealing, 4 *a* 11 *c*
—— Fitzpatrick, George, for Obtaining Money Under False Pretences, 1 *a* 9 *f*
—— Flight, Thos., for Board of Works Surveying, 19 *j* 11 *d*
—— Flynn, James, for Murder, 4 *m* 9 *f*
—— Foley, Cornelius, for Stabbing, 25 *m* 11 *c*
—— Michael, for Unlawful Possession, 19 *a* 11 *s*
—— Foster, Geo. H., for not having his Child Vaccinated, 31 *m* 11 *c*
—— Foulcher, George, for Garotting, 22 *m* 11 *c*
—— Fredericks, Fred., for Allowing Plays without a License, 6 *m* 18 *c*—18 *m* 18 *f*
—— Freeman, John, for Letting off Fireworks in the Streets, 3 *a* 11 *d*
—— French, Edw., for Garotting, 15 *m* 11 *f*
—— Frenchman, whose Tongue had been Cut Out, for Begging, 15 *j* 12 *f*
—— Friend, James, for Wounding, 27 *j* 18 *c*
—— Fritz, Application of a Wife to Discover her Husband, 28 *m* 11 *f*—6 *j* 11 *b*
—— Frost, William, for Misbehaviour, 26 *j* 11 *c*
—— Fry, Herbert, for Keeping a Ferocious Dog, 26 *j* 11 *f*
—— William, for Unlawful Possession, 6 *m* 18 *c*
—— Gamble, Lavinia, for Stealing, 30 *m* 11 *c*
—— Gane, James, for Assault, 29 *m* 11 *f*
—— Garner, John, and others, for Fraud, 8 *j* 18 *c*—22 *j* 11 *c*
—— Garratt, Charles, for Horsewhipping a Labourer, 21 *j* 5 *b*
—— Garter, Thos., for Vagrancy, 18 *a* 11 *c*
—— Garth, Alfred, for Assault, 19 *j* 11 *d*
—— Gearing, George, for Embezzlement, 10 *m* 18 *f*
—— Giacometti, Mrs. Caroline, for her Cab Fare, 9 *m* 12 *d*
—— Ferdinand, for Assault, 13 *m* 18 *f*
—— Giles, a Baker, for Smoke Nuisance, 30 *a* [illegible]
—— [illegible]over, Wm., for Wife Assault, 24 *a* 11 *f*

[illegible]
—— [illegible]
—— [illegible]
Assault [illegible]
—— Gould, [illegible]
—— Gwaltne[illegible]
ing Horses, [illegible]
—— Gowa[illegible]
9 *m* 12 *d*
—— Grafton, Henry, [illegible]
Stealing, 16 *m* [illegible]
—— Graham, [illegible]
9 *a* 11 *c*—12 *a* [illegible]
—— Grahame, Edward, [illegible]
Fraud, 24 *m* [illegible]
—— Grant, —, for [illegible]
—— Gray, Charles, [illegible]
—— Martina, [illegible]
22 *a* 18 *d*
—— Green, Isabella, [illegible]
10 *j* 18 *f*
—— Joseph, for [illegible]
—— William, for [illegible]
—— Greenwood, [illegible]
20 *j* 18 *c*
—— Gribble, Charles, [illegible]
ness, 28 *m* 11 *c*
—— Grubb, Charles, [illegible]
25 *m* 11 *c*
—— Guscotte and [illegible]
c—8 *j* 11 *f*—17 *j* [illegible]
—— Gwyer, George, [illegible]
Railway Station, [illegible]
—— Hague, Joseph, [illegible]
a 18 *d*
—— Hall, Robt., [illegible]
m 11 *f*
—— Halsey, H. G., for [illegible]
—— Hambling, John, [illegible]
Trespass, 27 *a* 11 *f*
—— Hamilton, James, [illegible]
11 *f*
—— Dr. John, for [illegible]
—— Marian, [illegible]
11 *f*
—— Hamley, Ellen, for [illegible]
—— Harcourt, Alfred, [illegible]
—— Hardwick, Robert, [illegible]
20 *j* 18 *c*
—— William, [illegible]
—— Harger, Frank, [illegible]
19 *j* 11 *c*
—— Harmer, William, [illegible]
9 *d*—8 *a* 11 *d*—4 *a* 11 [illegible]
28 *a* 11 *c*—30 *a* 11 *c*
—— Harrington, Timothy, [illegible]
m 11 *c*
—— Harris, Mary Ann, [illegible]
—— Wm., for Pea [illegible]
—— Harrison, John, [illegible]
—— William, for [illegible]
—— Harvey, Wm., [illegible]
11 *d*
—— Hayes, James, [illegible]
—— Thomas, for [illegible]
a 18 *c*
—— Heath, Thomas, [illegible]

Police *(continued)*.
—— Josselen, Timothy, for Cutting his Wife's Throat, 11 *m* 12 *c*
—— Johnson, James, for Robbery, 21 *m* 9 *c*—24 *m* 11 *d*
—— Joiner, Jas. Geo., for Stealing, 30 *m* 11 *c*
—— Jones, Annie, and others, for Assault, 10 *j* 18 *f*—24 *j* 18 *c*
—— Edward, for Manslaughter, 19 *a* 5 *f*
—— George, for Stealing, 25 *j* 11 *f*
—— Mary Ann, and others, for Stealing, 16 *a* 11 *c*
—— Thomas, and others, for Burglary, 9 *m* 11 *d*
—— William, for Drunkenness, 1 *a* 9 *f*
—— andothers, for Keeping a Betting House &c., 29 *m* 11 *c*
—— Wm. Joseph, for Wounding, 29 *j* 11 *f*
—— Journeyman Carpenter, for Unlawful Possession, 28 *j* 11 *d*
—— Kearton, Geo., for Abuse and Obstruction, 20 *a* 11 *f*
—— Keene, John, for Contagious Diseases (Animals) Act Offence, 27 *a* 11 *f*
—— Kehler, William, for Keeping a Disorderly House, 7 *j* 11 *d*
—— Kelley, John, for Desertion, 27 *m* 18 *d*
—— Kemp, Henry, for Injuring a Boy's Eye, 10 *m* 18 *f*
—— John, for Furious Driving, 5 *j* 18 *c*
—— Kennan, Alice, for Wounding, 23 *m* 11 *f*
—— Kennett, John, for Assault, 8 *j* 18 *c*
—— King, John Thos., for Railway Offence, 24 *j* 18 *c*
—— Kingstone, Edw., for Wilful Damage, 1 *m* 11 *f*
—— Kingswell, Edw., for Extortion, 4 *m* 11 *f*
—— Kingsworth, George, for Assault, 17 *m* 11 *f*
—— Kinnear, Catherine Alice, for Perjury, 6 *j* 11 *c*—18 *j* 18 *c*—21 *j* 11 *c*—22 *j* 11 *d*—25 *j* 11 *c*—27 *j* 18 *d*—29 *j* 11 *c*
—— Kitchen, William, for Assault, 1 *m* 11 *f*
—— Kittle, Ellen, for Poisoning, 19 *a* 11 *f*
—— Knight, Elizabeth, for Unlawful Possession, 7 *j* 11 *d*
—— Knowles, Thos., and Martha Hart, for Attempted Murder, 27 *a* 5 *c*
—— Lake, Charlotte, for Attempted Suicide, 30 *m* 11 *f*
—— Lambert, James, and George White, for Beating Carpets, 14 *m* 18 *d*
—— Lames, William, for Manslaughter, 1 *a* 9 *c*
—— Lankester, Dr. for Bankruptcy Offence, 28 *m* 11 *c*
—— Large, Joseph, and others, for Misconduct, 27 *m* 18 *d*
—— Lavey, Hugh, for Wife Assault, 4 *j* 11 *c*
—— Lay, John, for Burglary, 11 *j* 18 *c*
—— Lazarus, James, for Fraud, 8 *a* 18 *c*
—— Leary, Dennis, for Sending his Children to Beg, 25 *m* 11 *d*
—— Leat, Wm., for Wounding, 11 *a* 11 *d*
—— Lee, Daniel, for Misconduct, 28 *m* 11 *c*
—— Robert, for Murder, 18 *j* 11 *c*
—— Lehay, John, for Assault, 1 *j* 11 *f*
—— Little, John, for Drunkenness, 17 *m* 11

—— Lockyer, John, for Assault, 16 *m* 11 *c*
—— Lofting, Robert and James, and Thos. Guirie, for Mutiny, 18 *m* 14 *d*—20 *m* 5 *c*
—— Lorden, Timothy, for Attempted Wife Murder, 6 *j* 11 *f*
—— Lucas, Henry, and Henry Keene, for Burglary, 6 *j* 11 *c*
—— Ludlow, Geo., for Stealing, 4 *m* 11 *c*
—— Luxford, Robt., and Wm. Slade, for Arson, 17 *a* 11 *f*—28 *a* 11 *f*
—— Lyche, James, for Cutting and Wounding, &c.
—— John, for Assault, 11 *j* 18 *c*
—— Timothy, Jeremiah, for Wife Assault, 17 *c* 11 *f*
—— Macdonald, Edw., for Stealing, 9 *m* 12 *d*
—— Geo. Rodney, for Refusing to have his Child Vaccinated, 20 *m* 11 *f*—21 *j* 11 *f*
—— James, for Selling Beer Without a License, 18 *m* 18 *c*
—— Mack, Edward, for Railway Offence, 21 *j* 11 *f*
—— Maguire, Eugene, for Wilful Damage, 8 *m* 18 *c*
—— Mahomet, Dost, for Vagrancy, 1 *a* 9 *c*
—— Mallart, Arsene, for Drunkenness, 29 *j* 18 *d*
—— Male Lock Hospital, for Advice &c., 1 *j* 11 *f*
—— Mantell, Geo. Thos., for Libel, 19 *j* 11 *d*
—— Miss Lilly, for Assault, 22 *j* 11 *f*
—— Mansion House—Kid Gloves Presented to the Magistrate and Clerk, 27 *j* 18 *d*
—— Manure Manufacturer at Deptford, a Nuisance Case, 8 *m* 18 *c*
—— Mao, Charles, a Woman for Dressing as a Man, 18 *c* 11 *f*
—— Margue, Contome, for Robbery &c., 18 *m* 18 *c*
—— Marshall, Robt., for Assault, 20 *j* 18 *d*
—— Massett, William, for Furious Driving, 6 *m* 18 *c*
—— Martin, Arthur, for Burglary, 19 *a* 11 *c*
—— George, for Smuggling, 14 *m* 18 *d*
—— for Obstruction, 16 *m* 11 *f*
—— Mason, James, for Robberies, 10 *m* 11 *c*
—— Wm., for Attempted Suicide, 17 *m* 11 *f*
—— Maynard, Edw., for Neglecting his Wife, 18 *m* 18 *f*
—— Manty, Nicholas, for Stabbing, 15 *a* 18 *c*
—— Mayhew, James, for Wilful Misconduct, 28 *m* 11 *c*
—— M'Carthy, Florence, for Drunkenness, 14 *j* 11 *d*
—— John, for Robbery, 21 *m* 11 *c*
—— M'Dermott, Hugh Francis, for Assault, 25 *a* 11 *c*
—— Patrick, for Drunkenness, 28 *j* 11 *c*
—— M'Girr, Wm. for Murder, 31 *m* 12 *f*
—— M'Laney, James, for Manslaughter, 11 *j* 18 *f*
—— M'Sweeney, Henry, for Assault, 16 *a* 11 *c*
—— Medlight, for Stealing an Unlicensed Lodging House, 18 *a* 18 *f*

Assault, 5 *f*

Infant, 15 *a*

ary, 11 *f* 18 *e*

ance, 10 *a* 11 *e*

for Annoyance—an
f

Ellen, for Assault, 2

Suicide, 8 *a* 7 *d*

Charge Case, 15 *m* 11 *f*

Assaulting his Appren-

Fraud and Embezzle-

for Assaulting his Wife,

Obstructing the Roadway,

Obstruction, 6 *m* 18 *e*

Fraud, 12 *a* 11 *d*

and G. Tyrell, for Threats,

Attempted Wife Murder,

and Wm. Bartlett, for Bur-

for Burglary, 14 *m* 18 *d*

for Personating a Detec-

Railway Offence, 8 *m* 18 *e*

for Wilful Damage, 11 *a*

for Assault &c., 29 *j* 11 *f*

for Burglary, 17 *a* 11 *f*—2

for Stealing, 18 *a* 11 *e*

Horse, 16 *m* 11 *e*

for Unlawful
18 *e*

for Fraud, 25 *a* 18 *e*—26 *a*

for Stealing, 18 *m* 11 *f*

for Assault, 20 *j* 18 *e*

and his Wife, for Assault,

for Confessing a Murder, 9

for Letter Stealing, 17 *a*

Walker, for Stealing, 27 *m* 18 *d*

for Service, 17 *m* 11 *f*—18 *m* 11 *e*

for Stabbing, 24 *j* 18 *d*

M., for Fraud, 6 *a* 11 *f*

for Attempted Suicide,

General for Parish Rates for
&c., 31 *m* 11 *d*

for Attempted Murder, 13 *j*

Begging, 6 *a* 11 *f*
11 *e*

Attempted Rescue, 30 m 11 e

Thomas Seddon, and others,

Police *(continued).*

—— Prisoners' Complaint of Being Detained Twenty Hours Without Food, 12 *a* 11 *d*

—— Prodgers, Mrs., for Summonses Against Cab-Drivers, 24 *j* 18 *d*

—— Puplett, James, and Fred. Hancocks, for Robbery, 8 *a* 11 *d*

—— Purton, William, for Burglary, 4 *j* 11 *e*

—— Railway Offences, Summonses for, 9 *m* 18 *d*

—— Ratford Phœbe, for Assault, 21 *m* 11 *e*

—— Rayner, Mrs. Ellen, for Assaulting her Servant, 9 *a* 11 *f*

—— Reardon, William, for Assault, 11 *j* 18 *e*

—— Redman, Wm. Peter, for Burglary, 26 *j* 18 *e*

—— Reed, Horace, for Disturbance and Assault, 28 *a* 11 *e*

—— George, for Drunkenness, &c., 11 *m* 18 *e*

—— Remington, Wm. Leighton, for Fraud, 14 *m* 18 *d*—22 *m* 11 *e*—27 *j* 18 *d*

—— Rhind, Wm., Alex., for Not Having His Child Vaccinated, 15 *j* 11 *e*

—— Richards, Edw., for a License Refused by the Police, 20 *a* 11 *f*

—— Henry, for Leaving his Employment, 14 *j* 11 *e*

—— Richardson, Benjamin, for Fraud, 16 *m* 11 *e*

—— H. S. D., for Rape, 10 *m* 7 *a*

—— Rickards, Capt. John, for Assault, 12 *a* 11 *e*—15 *a* 18 *e*—6 *j* 11 *f*—29 *a* 11 *f*—10 *j* 18 *e*

—— Riley, Wm., for Assault, 3 *j* 18 *e*

—— Rippon William, for Fraud, 24 *j* 18 *d*

—— River Steamers, Captains for Overcrowding their Vessels, 30 *m* 9 *f*

—— Roberts, John, for Assault, 26 *a* 11 *d*—29 *a* 18 *e*

—— Robinson, James, and John Spate, for Obstructing the Railway, 10 *j* 18 *f*

—— Rogers, Charles, for Assault, 2 *a* 9 *d*—6 *a* 11 *f*

—— George, for Demanding Excess Fare, 28 *j* 11 *d*

—— James Daniel, for Attempted Wife Murder, 18 *j* 18 *f*

—— James David, for Wife Murder, 28 *j* 11 *b*

—— Wm., for Leaving his Employment, 26 *m* 11 *f*

——, Romagnoli, Marie, for Assault, 12 *a* 11 *e*

—— Ross, John, and John Foster, for Stealing, 31 *m* 11 *e*

—— Ruffini, Alex., and Joseph Soota, for Stabbing, 24 *a* 11 *f*

—— Russell, Edw., for Leaving a Train in Motion, 11 *m* 12 *d*

—— Rutherford, Charles, for Stabbing his Son, 4 *j* 11 *e*

—— Ryan, James Henry, for Bigamy, 18 *a* 18 *e*

—— Ryder, Thomas, for Excise Offence, 11 *j* 18 *f*

—— Saunders, George, for Stealing, 6 *j* 11 *f*

—— Richard John, and Thomas Foster, for Throwing Stones, 2 *a* 9 *d*

—— Savage, Michael, for Assault, 26 *j* 11 *f*

—— Wm., for Wife Assault, 16 *m* 11 *e*

—— Sawyer, Edw., for Indecent Assault, 17 *m* 11 *f*

—— Sawyers, George, for Not Having His Vaccinated, 15 *a* 18 *e*

Police (continued).
—— Sayers, John, for Smoke Nuisance, 16 m 13 f
—— Semmelsbury, George, for Manslaughter, 10 m 13 f
—— Scavengers for Sweeping Mud Down Gully Holes, 18 a 13 e
—— Scott, Charles Spencer, for Embezzlement, 29 j 11 e
—— James, for Criminal Assault, 23 a 11 e
—— Scotson, Arthur Henry Cussack, for Fraud, 27 m 13 d—28 m 11 e—3 j 13 e
—— Scriven, Thos., for Furious Driving, 29 a 13 e
—— Searle, Daniel, for Setting a Hedge on Fire, 27 m 13 e
—— Seymour, Henry, for Bigamy, 30 a 11 e—6 m 13 e—13 m 13 e—20 m 13 e
—— Shakespear, Emily, for Libel, 6 a 11 e
—— Shaw, Robert, for Assaults, 30 a 11 e
—— Sherwoood, Richard, for Fraud, 18 j 13 e
—— Shiers, Withers, for Smoke Nuisance, 16 a 11 e—30 a 11 e
—— Shove, Joseph, for Robbery, 18 j 13 f
—— Short, Frederick, for Improper Behaviour, 1 m 9 f
—— Simms, Thos., for Fraud, 29 a 13 d
—— Simons, Robert, and Robert Dodd, for Refusing to pay School Rates, 27 j 14 b
—— Simpkins, Henry, for Fraud, 14 j 11 d
—— Skeat, Mary Elizabeth, for Attempted Suicide, 28 m 11 e—28 m 11 e
—— Skates *not* Skeat, &c., 25 m 11 c
—— Skinner, Richard, and others, for Betting, 15 m 11 f
—— Small, George, for Drunkenness, 25 j 11 e
—— George Benjamin, for Stealing, 30 m 11 e
—— Smith, Charles, for Embezzlement, 22 a 13 d
—— Frederick, for Furious Driving, 11 m 12 d
—— John James, and Edward Joseph, for Refusing to Pay a Rectory Rate, 12 j 11 e
—— Wm., for Stealing, 15 j 11 f
—— Snellgrove, Susan, Donations for, 12 a 11 d—15 a 11 e—20 a 11 f—23 a 11 f—25 a 13 d—26 a 11 e—27 a 11 e—29 a 13 e—30 a 11 e—1 m 11 f—3 m 11 d—4 m 11 f—6 m 13 e—10 m 13 f—11 m 12 e—14 m 13 d—15 m 11 f—17 m 11 f—18 m 11 f—20 m 13 e—25 m 11 d—6 j 11 f—7 j 11 e—17 j 13 e
—— Notes about, 22 a 13 e
—— Soames, James, for Emptying Offensive Water into the Thames, 22 a 13 d
—— Souter, Mary Anne, for Attempted Suicide, 26 a 11 e
—— Southwark Bridge Road Improvements, Advice about, 18 j 11 f
—— Spalding, —, for Obstruction, 8 j 11 e
—— Sparkes, Horace, for Wounding, 2 a 9 d
—— Sparrow, James, for Stealing, 7 j 11 d
—— Speed, Frederick, and Albert Burstow, for Begging, 13 a 11 e
—— Stands to View Procession, 24 j 13 e
—— Stativor, Edmund, for Stabbing, 25 j 11 f
—— Steele, James, for Annoying the Police, 22 [illegible]
—— Steer, James, for Assault, 25 a 13 e
Police (
—— St
—— St
Brown,
j 13 e—10 j 11
—— Stevens,
j 11 f
—— Stockin,
m 11 f
—— Stratford,
Daughter, 28 m 1
—— Streatfield,
for Throwing
—— Street,
11 e
—— Sullivan,
1 a 9 e
—— Berry, for
—— not the Actor,
—— Sully, John,
—— Sun, Joseph,
—— Sunday Trading
Keepers Summoned
—— Sutter, Wm.,
ing, 24 m 11 e
—— Sweeney, John,
Robbery, 15 j 11 f
—— Sweenie, Rev.
Horse, 15 j 11 f
—— Taplin, John,
—— Tapping, John,
wards, for Perjury,
—— Tappe, James,
way Offence, 4 e
—— Tasch, Hermann,
Wife, 25 a 13 d
—— Taylor, Jane,
m 11 f
—— John, and
ful Possession,
—— Thos., and
11 j 13 f
—— Teevan,
—— Thame, Abagail
—— Thomas, John,
—— Wm. Ivor,
of the Foot and
Farm, 25 a 13 e
—— Thompson, Walter
to Poison, 11 a 11 e
—— Mary Ann,
—— Teddy, J. W. A.,
Fraud, 28 j 11 e
—— Tidey, Edwin and
m 13 e
—— Tie, Mary, for
Suicide, 12 j 11 e
—— Tilling, Miss Ellen,
Motion, 25 m 11 d
—— Tobin, Patrick, for
—— Tolley, Charles,
—— "Touters" Inquiry
—— Tremaine, Anthony,
Fraud, 18 m 11 f
—— Trollope, Hon.
Out at Cambridge,
—— Truber, Ann, for

Police *(continued)*.
—— Williams, Wm., for Assault, 23 *m* 11 *d*
—— Wilson, Richard, for Burglary, 9 *m* 12 *d*
—— Wine, Application to Seize Condemned, 4 *a* 11 *e*—5 *a* 11 *d*
—— Winter, Geo. Fowler, for Threats, 10 *j* 18 *e*—17 *j* 18 *d*
—— Woman Found Dead in the Hampstead Road, 26 *j* 11 *e*
—— Wood, Thos., for Illegally Detaining a Pledge, 31 *m* 11 *e*
—— Woodhams, D. T., Solicitor, Appeal for his Family, 25 *m* 10 *c*
——— Donations, 27 *m* 18 *d*—28 *m* 11 *e*—28 *m* 11 *f*—29 *m* 11 *e*—30 *m* 11 *e*—30 *m* 11 *f*—31 *m* 11 *d* & *e*—1 *j* 11 *f*—3 *j* 18 *e*—4 *j* 11 *d*—5 *j* 18 *e*—5 *j* 18 *f*—8 *j* 11 *e*—10 *j* 18 *e*—11 *j* 18 *f*—12 *j* 11 *e*—14 *j* 11 *d*—15 *j* 11 *e*—17 *j* 18 *d*—18 *j* 18 *f*—28 *j* 11 *d*
—— Woodhall, James, and others, for Assault on a Railway, 23 *m* 11 *f*—28 *m* 11 *f*
—— Woodnutt, William, for Assault, 16 *a* 11 *e*
—— Working Man, for Advice about his Lost Daughter, 28 *j* 11 *e*
—— Worthington, Arthur Henry, for Drunkenness, 27 *m* 18 *d*
—— Wren, William, for having a Ferocious Dog, 18 *m* 18 *e*
—— Wright, Charles, for Manslaughter, 27 *a* 11 *e*
—— Wyld, Eliza, for Murder, 16 *a* 11 *e*—28 *a* 11 *d*
Political Mayor, 29 *a* 6 *b*
Polish Historical Museum, Progress of, 26 *a* 9 *f*
Poor, Relief of, During the Past Half Year, 19 *a*
—— Law Administration, Deputations to Government about, 29 *m* 12 *d*
——— Guardians, Yearly Conference, 10 *m* 10 *a*
——— Medical Relief, 21 *m* 7 *f*
Pope's Advice to the Roman Ladies, 4 *j* 10 *c*
—— Bull Ordering the Election of his Successor before his Interment, 22 *j* 5 *b*
—— Health of, 31 *m* 12 *e*
—— Reported Invitation to the Prince and Princess of Wales, 5 *a* 5 *a*
—— *see also* ITALY
Population of the City of London, 29 *m* 3 *b*
Porcelain and Objects of Art, Price Sale List of a Collection of, 14 *m* 12 *c*
Port of Bilbao, 24 *a* 10 *a*
—— Darwin Telegram from, 24 *j* 9 *b*—25 *j* 11 *a*
Portsmouth Garrison, Notes about, 12 *a* 5 *f*—15 *a* 11 *e*
Possibilities of Invasion, 3 *j* 12 *f*
Post Card—Refusal to Sell Singly, 27 *a* 7 *f*
—— a Bad Medium to Advise Payments of Accounts, 14 *m* 12 *d*
"Post Mortem"—M. Hendrich of Paris, 18 *a* 11 *c*
—— Office Annuities, 14 *m* 5 *c*
——— Government Orders, 5 *j* 18 *a*
——— Mail Notices, 29 *j* 9 *f*
———. Money Orders and Savings Banks, New Office, 6 *j* 6 *b*
——— New Order about Valuables in Letters, 28 *m* 9 *j*

[illegible] Notice about Reimpigment [illegible]
[illegible] Bank, 8 m 5 c
—— Savings Banks, 8 a 5 c—6 m 6 e
Bankruptcy Bishops, Official Return for the Year, 10 j 5 f
—— Private Cards, 12 j 10 b
—— Rates, Alterations in, 3 a 5 f
Batson Creek, 24 a 10 d
Precious Metals, Custom House Returns, 18 a 9 f
—— 12 m 5 f
Presbyterian Mission to China, Annual Meeting, 12 m 5 e
Preservation of Vegetables, New Bill about, 25 m 10 a
—— of Song Birds, Notes about, 28 j 8 c
PRESS PROSECUTIONS:—
—— *Chaffinch Unmasked*, 20 a 11 d—1 m 11 c
—— *Derby Mercury*, for Libel, 4 j 11 b
—— *Emancipation*, for Libel, 30 m 10 a
—— *de Toulouse*, for Article on Communism, 17 m 5 a
—— the French *Figaro*, for Libel, 1 a 3 a—2 a 3 a 5 a—4 a 9 f—4 a 12 a
—— *Fun*, for Libel, 18 j 13 a
—— *Guardian*, for Inaccurate Reports, 21 j 11 b
—— *Here and There*, for Indecent Woodcuts, 22 m 11 d—23 m 11 f
—— *Journal Pensiere*, for High Treason, 10 j 7 a
—— *London Journal*, for Infringement of Copyright, 30 m 11 c
—— *Marylebone Mercury*, for Libel, 1 j 11 f—8 j 11 e—14 j 11 d
—— *Messager de la Marne*, for Offensive Matter, 13 a 5 a
—— *Pall Mall*, for Libel, 21 j 11 b
—— *Rhyl Journal*, for Libel, 8 a 13 d
—— *The Times*, for Libel, 8 a 13 b
—— *The Tribune*, Fined for Publishing without a Printer's Name, 25 a 7 a
—— *Waterford Citizen*, for Libel, 22 j 8 a—25 j 13 d
—— *Weekly Despatch*, for Libel, 15 j 11 b
Pretyman (William) on the Murders on the Caucasus, 28 j 7 d
Preventible Diseases, 9 a 11 e
Prince Consort Memorial, Edinburgh, 22 m 5 d
Princely Barrister, 3 j 13 f
Pringle (George) on the Finsbury Prebend Estate, 2 m 3 f
Prison Labour, Meeting to Protest Against, 20 j 5 c
—— Ministers Bill, 29 a 11 e
Prisons Congress, *see* INTERNATIONAL
Private Bill Legislature, Notes about, 1 a 8 f—2 a 9 b—4 a 7 b—18 m 7 d—21 m 8 b—24 m 8 b—29 m 11 a—25 j 10 d—28 j 7 f—29 j 12 e
PRIVY COUNCIL:—
—— Australian Steam Navigation Company *v.* Morse, 11 m 11 a
—— Baboo Bhugwan Doss *v.* Baboo Hunnoomon Persbad Salwo and others, 15 j 11 a
—— Bissessurnath *v.* Mohessurburxing, 25 m 11 a—27 m 13 a
—— Barlow *v.* Orde and others, 14 j 11 a
—— Chowdry Wahid Ali *v.* Mussumut Jumatt, Judgment, 15 j 11 a
—— [illegible] 7 j [illegible]
—— [illegible] Ka[illegible]
—— Forest [illegible] Judgment, [illegible]
—— [illegible] Grey
—— Herbert [illegible]
—— Kalli[illegible] Sahib Pan[illegible]
—— La Ch[illegible] 11 c
—— the M[illegible]
—— Meetings, 17 m [illegible] 25 j 9 f
—— New M[illegible] a—20 j 13 a
—— Owen *v.* Ch[illegible]
—— the Pa[illegible] ment, 20 j 13 f
—— Rainy *v.* Bro[illegible]
—— Ramdoo[illegible]
—— Sloper's P[illegible]
—— Rughoobur [illegible] Narain Chowdhry, 8
—— Selig Ras[illegible] for India, 27 j 13
—— Sheppard *v.* [illegible] 2 m 11 a—9 m 11 c 5 d
—— Shepherd *v.* [illegible]
—— re Sir Charles [illegible] Electric Telegraph
—— Wise *v.* Ha[illegible] 11 m 11 a
—— Zemindar of V[illegible] Bôbbili—Judgment,
Profitable Patient, 13
Propagation of the [illegible] Meeting, 26 a 7 f
Prospectus Plagu[illegible]
Protestant Educa[illegible]
PRUSSIA AND G[illegible]
—— Alsace Lorrain[illegible] Appointed, 23 a
—— Arrang[illegible] 27 j 7 b
—— Suspended [illegible] 14 a
—— Appointments, [illegible]
—— Army, Increase [illegible]
—— of Occupati[illegible]
—— Regulations [illegible] vinces, 5 a 5 a
—— Arnim (Count) [illegible]
—— Berlin, Ameri[illegible] at, 24 a 5 b
—— Mr. Odo R[illegible]
—— Rapid Growth [illegible]
—— Bismarck (Prin[illegible] m 5 a—13 m 13 b
—— Movements of [illegible]
—— Speech on [illegible]
—— Speeches, [illegible] tative of Rhine, 6

...Bell to be Cast
..., 27 *m* 6 *b*
...Treaty with
...France, 19 *a* 5 *a*—20 *a*
...Bishops, 10 *a* 12 *a*
...—30 *a* 5 *b*—2 *m* 5
...—12 *j* 5 *b*—13
...Daughter of the Crown
... Proposes to Visit
..., 22 *a* 7 *a*—14 *m* 14 *b*
... Plans of the Coutts and
... to the Burgomaster,
... of) Governmental Missive
...communication, 20 *a* 5 *a*—23
... Against, 17 *j* 7 *a*—25 *j* 12 *b*
... Missive, 25 *a* 12 *d*
... to Affirm that Civic
... with by it, 20 *a* 5 *a*
... for Orphaned Girls of the
... Treaty with England, 6 *j* 5 *a*—
... Indemnity—Its Appropriation,
... Difficulty, 20 *j* 7 *a*
... Law about, 17 *m* 5 *b*—21 *m*
... *j* 5 *b*—15 *j* 5 *b*—27 *j* 7 *b*
... to Supersede the Law, 20 *j* 7 *a*
... Debate on, 30 *m* 4 *c*
... Stiftung, 30 *m* 4 *c*
... Railway, 15 *j* 5 *b*
... News, 10 *m* 7 *a*
... (Canon) and the Pope, 27 *m*
... *j* 7 *b*
... Act not Colonization Recom-
... 14 *b*
... 28 *m* 5 *a*
... of Parliament, 1 *m* 5 *b*
... 11 *m* 5 *b*—27 *m* 6 *b*
... Plans Sent in, 1 *m* 5 *b*
... Discussion on the Papal See
... 12 *a*
... of the Jews of Roumania, 28
... Speech of Against Germany,
... 7 *m* 12 *b*—18 *m* 5 *a*
... Opening of, by a Speech from the
... Convention Adopted, 13 *a* 12 *a*
... Speech, 9 *a* 5 *a*
... Property, 16 *a* 5 *c*
... President, 11 *a* 5 *a*
... and the Pope, 9 *m* 5 *a*

Prussia and Germany (continued)
—— Revenue and Expenditure of, Returns, 23 *a* 7 *b*
—— San Juan Question, 18 *j* 5 *a*—25 *j* 4 *f*
—— and Servia, 7 *m* 12 *b*
—— Somsich (M. de) on German Affairs, 23 *a* 10 *c*
—— State and Church in, 25 *j* 4 *f*
—— Stein Memorial, Unveiling of, Intended Meeting of Emperors at, 11 *j* 14 *a*
—— Strasburg University, *see* STRASBURG.
—— Switzerland, France and Germany, 27 *m* 6 *a*
—— War Indemnity, Further Payments, 29 *j* 7 *a*
—— William-Luxemburg Railway Convention, 20 *j* 7 *a*
Prussian Embassy—Grand Reception in Honour of the Empress-Queen's Visit, 14 *m* 14 *d*
Psychic Force—Unseen Stone Throwing at Bermondsey, 27 *a* 8 *a*
Public Accounts, Report on, 21 *m* 4 *f*
—— Baths and Mr. Ayrton, 2 *m* 11 *c*
—— Benefactor—Stealing Bit by Bit the Statue in Leicester Square, 15 *a* 11 *f*
—— Buildings, Expenses of, 29 *a* 5 *c*
—— Health Bill, Deputation to Government about, 9 *a* 10 *d*—12 *a* 8 *c*—15 *a* 6 *c*—23 *a* 10 *f*—28 *m* 11 *d*
—— Houses and Prisons, 7 *m* 7 *d*
—— Income and Expenditure, Monthly Return, 8 *a* 7 *c*—10 *a* 10 *f*—17 *a* 8 *b*—24 *a* 10 *c*—1 *m* 10 *c*—8 *m* 12 *d*—15 *m* 7 *b*—22 *m* 6 *f*—29 *m* 11 *a*—5 *j* 13 *d*—12 *j* 10 *f*—19 *j* 10 *c*—26 *j* 10 *d*
—— Parks (Ireland) Bill, 28 *m* 5 *b*
—— Schools Commission, Meetings, 18 *j* 6 *c*
—— Worship Facilities Bill, Deputation against, 11 *a* 5 *c*
Pugin (E. Welby) on Modern Architecture, 7 *m* 4 *f*
Punch, Cuttings from, 3 *a* 6 *d*—24 *a* 12 *c*—19 *j* 5 *c*—19 *j* 5 *f*
Pure Milk, 1 *a* 10 *a*
Pursuit of Knowledge, 3 *a* 6 *d*
Pusey (Dr.) Petition to Convocation on the Athanasian Creed, 4 *a* 9 *c*
—— Health of, 15 *m* 12 *d*
Pyat (Felix) on Decorations Under the Commune, 1 *j* 12 *c*

Q.

Quakers' Marriages, New Law, 27 *m* 5 *c*
Quarantine in French Ports, 16 *j* 12 *c*
Quarterly Review and Its Error Relating to Mr. Lowe, 23 *a* 7 *f*
Queen Anne's Bounty, Annual Account, 29 *a* 8 *d*
—— Election of a Member, 18 *m* 6 *c*
—— Charlotte's Hospital, Notes about, 1 *a* 4 *b*—6 *a* 12 *d*
—— Insurance Company, 13 *m* 9 *b*—17 *m* 6 *f*
Queen's Visit to the City—Souvenir Poem, 23 *j* 9 *f*
Queensland, Emigration to, *see* EMIGRATION.
Quis Custodiet Ipsos, 14 *m* 12 *c*

R.

Rachel (Madame) Out of Prison on Ticket-of-Leave, 23 *a* 9 *f*

Ragged Schools (Notes) on, the Prospects of Cholera, 23 a 7 c—23 a 10 b
Ragged Church and Chapel Union, 30 m 11 f
—— School Union, Annual Meeting, 7 m 10 d
Railroad of the Future, 22 m 7 a
Railway Amalgamation, Notes about, 4 a 7 c—9 a 12 d—10 a 7 f—11 a 5 f—8 j 8 b
—— and Competition, 15 a 8 c
—— Attempt to Upset a Train at North Hartlepool, 4 j 12 c
—— Benevolent Society, Annual Meeting, 21 j 10 b
—— Bridges, 5 j 13 b
—— Change of Gauge, 20 m 9 c
—— Conferences about, 10 a 9 f
—— Power of, 20 m 9 c
—— Prospects, from the *Economist*, 28 m 4 c
—— Refreshment Rooms, 19 a 12 d—28 m 10 f
—— Servants of the Great Eastern, Wages Dispute Compromised, 25 a 7 d
—— Meetings of, 8 j 14 c—11 j 11 f—27 j 9 b—28 j 7 b
—— Travelling in Spain, 6 a 12 a
—— Treasure Trove, 27 m 14 b
RAILWAYS:—
—— Amalgamations, 14 m 12 d
—— Antwert and Rotterdam, 24 a 10 c
—— Arkansas Central, 4 m 10 b
—— Atlantic and Great Western, 22 a 8 a—25 a 9 d—29 j 10 a
—— Bahia and San Francisco, 23 a 10 c—2 m 7 c
—— Baltimore and Potamic, 29 a 9 a
—— Berwickshire, 1 a 5 f
—— Bombay, Baroda and Central India, 10 j 9 c—17 j 8 d
—— Brazilian Street, 11 a 7 a—9 m 10 b
—— Buenos Ayres, Great Southern, 4 m 10 b—20 m 8 f—8 j 8 d
—— and Ensenada Port, 29 j 10 a
—— Caledonian, 1 m 5 f—12 j 10 f
—— Callander and Oban, 1 m 5 f
—— Canada, 28 j 10 c
—— Canadian Pacific, 14 m 18 a—23 m 6 c—27 m 9 a—3 j 7 a—21 j 4 d
—— Cape, 26 a 10 c—2 m 7 c—29 j 10 c
—— Carmarthen and Cardigan, 20 j 9 c
—— Carnatic, 19 j 10 f—26 j 10 d
—— Central Pacific, Monthly Receipts, 9 a 5 b
—— Goat Island Ceded to, 26 a 12 b
—— Traffic Receipts, 9 m 5 a
—— City of Glasgow Union, 8 a 8 c
—— Cowes and Newport, 16 m 6 c
—— Crystal Palace and South London Junction, 18 a 8 c
—— Demerara, 19 a 10 f—25 a 9 c
—— Dunaburg and Witepsk, 2 m 7 c—18 m 6 c—20 m 8 f
—— East Cornwall Mineral, 22 a 8 c
—— Indian 27 j 9 b
—— London, 25 a 9 d
—— Eastern Bengal, 24 m 6 f—28 m 10 f
—— Erie, 22 j 10 a—26 j 5 d—28 j 10 b—29 j 10 a
—— Disclaimers about, 17 m 6 a
—— Notes about, 31 m 10 c
—— Hole Ring, 16 m 7 f
—— [illegible]
—— [illegible]
—— [illegible]
—— Fourth [illegible]
—— Glasgow [illegible]
—— Grand Trunk [illegible]
8 b—26 c 12 c—[illegible]
—— Great Eastern [illegible]
—— and Y[illegible]
—— Indian [illegible]
—— Lanca[illegible]
—— North of [illegible]
—— Northern, [illegible]
—— Third C[illegible]
—— New [illegible]
—— Southern of [illegible]
—— Western, [illegible]
—— Alte[illegible]
—— of Cal[illegible]
—— Highland, [illegible]
—— Hythe and [illegible]
—— Prince Arth[illegible]
10 c
—— Illinois Central [illegible]
6 c
—— Iquique and [illegible]
—— Isle of Wight, [illegible]
—— Lancashire and [illegible]
—— Lemberg-Czer[illegible]
—— Leslie, 3 a 7 c
—— Leven and East[illegible]
—— Lima, 16 m 10 [illegible]
—— London Chatham [illegible]
j 9 b
—— and North We[illegible]
—— and South [illegible]
—— Luxemburg, [illegible]
5 a—19 j 10 [illegible]
—— Lyons—Cette [illegible]
—— Madeira and [illegible]
—— Madras, 18 j [illegible]
—— Manchester, [illegible]
c—21 m 7 c—[illegible]
—— Milton and [illegible]
—— Metropolitan, 18 a [illegible]
—— District, 10 c [illegible]
—— Mid-London, 11 [illegible]
—— Case, 11 m 10 a
—— Midland, 2 a 5 d—[illegible]
—— of Canada, 14 [illegible]
—— Mont Cenis [illegible]
Opening of, 12 a 5 [illegible]
—— Montrose and [illegible]
—— Moreton Hampst[illegible]
m 10 c
—— Newry and Arm[illegible]
—— North British, 5 j [illegible]
—— Eastern, 2 a 5 [illegible]
—— Northern and [illegible]
a 9 b
—— Norwegian, 12 a [illegible]
—— Orleans and Bord[illegible]
—— Ottoman, 11 m 10 [illegible]
—— Conspiracy [illegible]
—— Gu e and [illegible]
—— Pebbles, 4 a [illegible]

Recordership of Great Yarmouth, 20 *a* 5 *f*
—— of London, 3 *f* 14 *c*
—— of Penzance, Appointment, 26 *a* 10 *c*
—— of Plymouth and Devonport, Appointment, 24 *a* 11 *c*
—— of Scarborough, 1 *m* 12 *d*
Red Sanders Wood, 20 *a* 10 *c*
Reed (James) Price Sale List of his Ancient and Modern Pictures, 27 *m* 11 *f*—29 *m* 7 *a*
Reform of Convocation, Meeting to Obtain, 12 *j* 12 *d*
Reformatories, Notes about, 14 *m* 12 *f*—20 *m* 6 *d*
Reformatory and Industrial Schools, Official Return, 25 *a* 5 *c*
—— Deputation to Government about, 11 *m* 8 *c*
Refugees for Homeless and Destitute Children, Annual Meeting, 17 *m* 10 *f*
Reick, Gibson, and Co., on the Hurricane at Zanzibar, 22 *m* 5 *f*
Reliance Mutual Life Assurance Society, 30 *a* 10 *b*
Relief to the Rates—Death of "Silly Kelly," 4 *m* 5 *f*
Religious Disabilities Bill, Deputation to Government about, 25 *a* 7 *d*
—— Manias in America, 25 *a* 18 *f*
—— Orders in Germany, 12 *j* 11 *f*
—— Societies, Incomes of the Various, 31 *m* 11 *e*
—— Miss Wilkinson's Bequest to, 22 *f* 5 *b*
Republican Simplicity, 28 *m* 4 *d*
Republicanism in Glasgow, 2 *a* 8 *c*
Rennie, John, on Communication with France, 15 *m* 4 *f*
Reeker, Rev. R. R., Appeal for a Day's Holiday for St. Mark's School, 19 *j* 15 *b*
Revenue, Abstract of the Gross Produce of, 1 *a* 4 *a*
REVIEWS:—
—— Alibone, S. Austin, Critical Dictionary of English Literature, 8 *a* 4 *f*
—— Aston, W. G., Grammar of the Japanese, 6 *j* 6 *b*
—— Barnes: R. Y., New System of Book-keeping, 6 *j* 6 *b*
—— Boothby, Josiah, Adelaide Almanac, 6 *j* 6 *b*
—— Bradshaw's Railway Manual, 6 *j* 6 *b*
—— Chappele, Counte de la, Les Forces Militaires de la France en 1870, 7 *j* 4 *d*
—— Chronicle and Directory for China, &c., 6 *j* 6 *b*
—— Dasent, Dr. Geo. Webbe, Three to One, 13 *j* 4 *d*
—— Dixon, William Hepworth, the Switzers, 22 *m* 4 *c*
—— Eassie, Wm., Healthy Houses, 31 *m* 4 *f*
—— Elgin, Earl of, Letters and Journals of, by T. Walrond, 27 *m* 5 *d*—21 *m* 4 *d*
—— Erckmann-Chatrian, M. M., Story of the Plebiscite, 25 *a* 5 *d*
—— Farley, J. Lewis, on Modern Turkey, 6 *j* 6 *b*
—— Fergusson, Dr. James, Rude Stone Monuments in all Countries, their Age and Uses, 8 *a* 5 *f*—10 *a* 12 *b*
—— Fleur de Peche, 25 *j* 4 *a*
—— Hemans, Smith, Merchants' and Bank[illegible] Almanac, 6 *j* 6 *b*

—— Journal of the Royal Agricultural Society of England, 9 a 4 d
—— Kelly's Suburban Directory, 27 a 12 d
—— Les Souvenirs de la Marechall Princesse de Bauveu, &c., 25 j 4 d
—— Life of Madame de Lafayette, 25 j 4 d
—— Madras People's Almanac, 6 j 6 b
—— Ministere des Affaires Strangers, 25 j 4 d
—— Neutrals Relations and the Treaty of Washington, 15 a 11 a
—— Orleans Princes, par Triarte and Herve, 29 a 5 d
—— Paget, Adm. Lord Clarence, on our Late Naval Disasters, 27 m 7 c
—— Papers Relating to the Foreign Relations of the United States, 20 m 5 a—21 m 4 a
—— Poor, H. V., Manual of Railroads of the United States, 6 j 6 b
—— Prince, Pogoutsine, 25 j 4 e
—— Pugh's Queensland Almanac, 6 j 6 b
—— Redman, J. H., on the Law of Arbitration, 6 j 6 b
—— Reed, E. J., Improvements of Naval Architecture, 4 a 4 d
—— Reeve, Henry, Royal and Republican France, 20 m 6 a
—— Seyd, Earnest, London Banking and Bankers' Clearing-house System, 6 j 6 b
—— Shaw, Capt., Fire Surveys, 27 j 8 e
—— Simpson, Sir James Y., Works, Vols. 1 & 2, 17 m 5 e
—— Thudicum and Dupre on the Origin, Nature, and Varieties of Wine, 18 a 6 a
—— Torrens, W. M., Empire in Asia—How we came by it, 23 m 4 d
—— Transactions of the Institution of Naval Architects, 4 a 4 d
—— Tyrannie Prussienne, 25 j 4 d
—— Use of Coal in the Navy, Official Report, 27 m 7 c
—— Wellington, Duke of, Despatches, Correspondence, Memoranda of, 24 m 4 a
—— Woodward and Cates, Encyclopædia of Chronology, &c., 20 j 6 f
Reward for Saving Life, 27 j 8 e
Reynolds (Sir Joshua) Price Sale List of some Rare Prints by, 17 m 7 a.
Rice, State of the Market, 5 a 10 d—6 a 10 a—10 a 10 f—12 a 10 d—13 a 10 e—17 a 10 b—19 a 10 f—20 a 10 e—24 a 10 e—1 m 10 e—10 m 12 c—11 m 10 f—15 m 7 a—29 m 10 f—5 j 13 c—8 j 10 f—13 j 7 c—14 j 7 c—19 j 10 f—22 j 10 e—28 j 10 c
Richards (Edw. Vaughan) on the Westminster School "In Memorium," 7 m 8 b
Richmond, Deputation Against Making it a Military Station, 11 a 10 e
—— Notes about, 15 a 12 f
Risca Widows' and Orphans' Fund, 28 a 9 f
Ritualism, M. Capel on, 14 m 12 f
—— Mr. Denison's Appeal, 24 m 8 a
Rival Agricultural Statistics, 11 a 12 d
River Steamers, Prosecution of for Overcrowding, 20 m 9 f

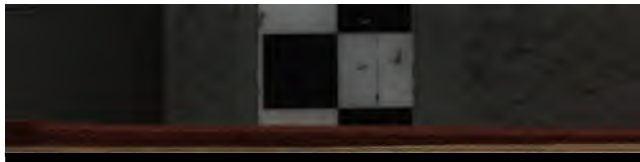

Widows,
13 j 12 b
18 a 18 c
Meeting, 27 j
Society Exhibition,
31 m 5 b
11 f
Festival, 2 m
Fund, Anniversary Fes-
, 15 m 11 c—28 m 5 e
Meeting, 25 a 6 c—18 j 12 d
Society, Country Exhibition
Birmingham, 29 a 7 d
Tasteful Arrangement of
Diseases of the Chest, Anni-
9 m 5 b
20 a 11 f—1 j 11 b
Appointments, 20 a 8 b
Society—Rewards for Saving Life,
16 a 10 b—23 a 6 c—10 m 14 b—28 m
British Architects, 8 j 9 f—15 j
Great Britain, Monthly Meet-
Monthly Meeting, 4 j 9 f
Agricultural Society Exhibition, 15
Fund, Anniversary Banquet, 9 m
Third Anniversary, 29 a 14 b
Charitable Hospital, 1 a 9 f
Packet Company, 11 a 7 e—22
College, 18 m 7 b
Woolwich, List of Suc-
14 j 10 b—19 j 12 c
and Award of Prizes, 21 j
for Short Examination, 20 j 8 e
Hospital for Consumption, at
Biennial Festival, 24 m 5 c
Institution, Meeting, 5 a 8 b—
f 11 e
Society, 16 a 10 d
Cross, Annual Meeting, 31 m
Annual Award, 19 j 12 c
Meeting at Edinburgh to Pro-
8 m 12 c
about, 8 a 11 e
about, 12 a 4 e
on Mr. Herbert's Motion,
Candidates, 26 a 12 b—29 a 7 d
Anniversary Festival, 6 a
Prevention of Cruelty to Animals,
Royal Scottish Corporation, Meeting, 6 j
Ruby Consolidated Mining Company, 6 m
10 m 12 a—14 j 7 c
Rugby School, New Statutes, 7 m 4 e
Rum, Government Contract for, 10 j 6 c
Russell (Earl) Inaugural Address to the Histori-
cal Society, 25 j 10 c
—— and Gen. Schenck on the Indirect Claims,
18 m 14 a
RUSSIA:—
—— Celebration of the 200th Anniversary of
Peter the Great, 18 j 12 a—20 j 12 e
—— Duke Nicholas's Report on the Troops, 13
m 8 d
—— Easter Holyday Disturbance, 6 m 7 e
—— Jews in, Eligible for Government Situations,
16 a 4 f
—— Military Manœuvres at Tzarsko-selo, 25 j
12 b
—— Miscellaneous News, 19 a 5 b—7 m 12 b
—— Moscow Exhibition, 13 a 10 b
—— New Guns, 27 m 6 b
—— Probable Lease of the Kurile Island to
America, 7 m 12 b
—— Resignation of Prince Gortschakoff, 4 m
12 b
Russian Fanaticism—Murder of a Woman at
Saratoff, 8 a 11 f
—— Army, Lt. Vincent's Paper on, 20 m 6 e
—— Embassy, Grand Dinner at, 10 a 9 f
—— Jews, 16 m 4 f—21 m 7 d
Rust's Patent Vitrified Marble Company, 20 m
9 a
Rye (Maria S.) Little Gutter Girls' Home, 14 j
10 a—17 j 11 e
——— Donations for, 18 j 13 e

S.

Safflower, State of the Market, 20 a 10 e—8 j
10 f
Sailors' Home and Destitute Sailors' Asylum,
Annual Meeting, 24 m 7 e
Sainte-Anne (Verard de) on the Channel Pas-
sage, 24 m 5 f
Salaman (J. S.) on the Expense of Protecting
Trade Marks, 28 a 10 d
Sale of Farm Stock in Scotland, 25 m 5 e
—— of Land, Notes about, 16 a 5 d—6 j 8 c
—— of a Menagerie, 8 a 12 e—10 a 12 b—12 a
5 b
Salisbury (Marquis of) Speech at Liverpool on
Education, 6 a 5 d
—— as a Military Centre, 26 a 12 b
—— Synod, Second Session, 15 a 11 f
Salmon Fishery, *see* FISHERIES.
Saltpetre, State of the Market, 5 a 10 d—6 a 10
a—10 a 10 f—12 a 10 d—13 a 10 e—17 a 10 b
—18 a 8 b—19 a 10 f—24 a 10 e—1 m 10 e—
10 m 12 c—15 m 7 a—29 m 10 f—5 j 13 c—13
j 7 c—14 j 7 c—19 j 10 f—22 j 10 e
Sampher (T. T.) Royal Fish, 29 m 5 c
Sandford Lasher, 6 m 14 b—10 m 7 f
Sandhurst (Lord) on the Scientific Corps, 21 j
7 f
Sandwich Islands, Volcanies in, 8 a 6 d
Sanitary Condition of the City of London,
7 e—16 m 11 b—27 j 12 e

[illegible] Wood, Death of the Marchioness of, 23 *j* 10 *e*
[illegible], Lieut.-Col., Death of, 18 *c* 11 *a*—19 *a* 4 *d*—22 *a* 6 *d*—24 *a* 5 *f*
Sardou's Curious MS. on the Reign of Terror, 19 *e* 12 *d*
Sartorius (Adm.) on the Difficulties of an Invader, 11 *j* 6 *e*
Saunders (Wm.) on the International Boat Race, 15 *j* 5 *f*
Savernake, New Hospital at, 15 *m* 5 *c*—18 *m* 9 *e*—23 *m* 5 *b*
Savings Banks, Notes about, 8 *a* 7 *f*
—— Deputation to Reduce the Amount to be Paid in, 25 *a* 6 *b*
San Francisco Mail Service, 27 *j* 6 *a*
Saxony, Court Notices, 16 *j* 14 *a*
St. Alban's Abbey Restoration, 10 *a* 11 *b*
St. Andrews, Acceptance of the Rectorship by Lord Neaves, 1 *a* 7 *f*
—— Degrees Granted, 27 *a* 7 *d*
St. Austell Hematite Iron Ore Company, 5 *j* 13 *c*
St. George's Channel, Notes about, 21 *m* 11 *c*
—— Hanover Square—Petition to Unite to Westminster, 12 *a* 5 *b*
—— Hospital, Annual Meeting, 24 *a* 5 *d*
St. Giles' Cathedral, Edinburgh, Restoration of, 12 *j* 9 *f*
—— Notes about, 4 *a* 7 *e*
St. John's Foundation School for Sons of Poor Clergy, Annual Dinner, 20 *a* 9 *f*
St. Margaret's, Lothbury, Exchange of Rectors, 24 *j* 8 *f*
St. Mark's College, Chelsea, Anniversary, 26 *a* 12 *e*
—— Leicester, Consecration of, 27 *a* 5 *c*
St. Mary, Crown Street, Soho, Laying the Stone of the New Chancel, 18 *a* 7 *e*
—— Hospital, 18 *j* 5 *b*
St. Marylebone, Election of Guardians, 15 *a* 13 *c*
St. Mary Redcliffe, Bristol, Ceremony of Laying the Capstone, 14 *m* 13 *b*
St. Mildrid's, Poultry, 15 *m* 11 *e*
St. Patrick's Day, Celebrations in New York, 8 *a* 6 *f*
—— Riband of the Order of, Conferred on the Earl of Kenmore, 17 *m* 10 *f*
St. Paul's Cathedral, Preachers, 4 *a* 10 *b*—30 *m* 5 *b*
—— Completion Fund—the Lord Mayor's Requisition for a Meeting to Consider Mr. Burges' Appointment, 6 *j* 7 *e*
—— Dean Church's Reply, 6 *j* 7 *e*
—— Notes about, 13 *m* 10 *b*—15 *m* 8 *a*—16 *m* 9 *f*—20 *m* 7 *d*—21 *m* 8 *b*—25 *m* 9 *f*—27 *m* 7 *d*—28 *m* 10 *b*—10 *j* 6 *f*—13 *j* 12 *e*
—— Notices about, 11 *j* 11 *f*—13 *j* 11 *e*
St. Paul's, Covent Garden, Reopening of, 24 *j* 11 *f*
—— School—"Apposition Day," 28 *j* 9 *f*
St. Thomas's Hospital, Distribution of Prizes at, 28 *j* 7 *d*
—— Old Student Festival, 3 *j* 12 *f*
—— Visit of the Empress of Germany to, 8 *m* 11 *f*
Scandinavian Industry and Arts Exhibition, *see* DENMARK
[illegible]borough Board of Health, 5 *a* 5 *a*
[illegible]
[illegible]
[illegible]

[illegible] 21 *a* 12 *f*—
[illegible] of Harwood to
[illegible] for, 29 *a* 7 *f*—8
[illegible] 20 *a* 7 *f*
[illegible] *e*
[illegible] Turnip Copper Coins, 11 *j*
[illegible] *f*
[illegible] the Athanasian Creed,
[illegible] 8 *a* 5 *e*
[illegible] Conquest of the Sect, 11 *a*
[illegible] Dr George Cruikshank, 27
[illegible] Square, at Central Park,
[illegible] Cornwall, 7 *m* 9 *f*
[illegible] of a Sandwich Islander
[illegible] by, 27 *m* 11 *e*
[illegible] on the Wine Duties, 1 *a* 5 *a*
[illegible], to Protest Against the
[illegible] Abolition Bill, 10 *a* 12 *b*
[illegible] Market, 4 *a* 7 *d*—5 *a* 10 *d*—
[illegible] 17 *a* 10 *b*—20 *a* 10 *e*—24
[illegible] 8 *j* 13 *c*—3 *j* 10 *f*—14 *j* 7 *c*—
[illegible] 26 *j* 7 *e*
[illegible] Indies, 28 *j* 9 *f*
[illegible] 11 *d*—24 *j* 9 *f*—25 *j* 10 *d*
[illegible] Economic Telegram Com-
[illegible] 11 *m* 10 *b*—3 *j* 8 *a*
[illegible] 5 *a* 5 *f*—4 *a* 11 *c*—10 *a* 7
[illegible] 13 *f*—13 *a* 5 *d*—18 *a* 10 *e*—
[illegible] 12 *c*—19 *a* 5 *b*—20 *a* 10 *d*—23
[illegible] 26 *a* 11 *f*—27 *a* 9 *f*—29 *a*
[illegible] 8 *m* 7 *d*—7 *m* 10 *d*—7 *m* 12 *d*
[illegible] 7 *c*—20 *m* 7 *b*—22 *m* 10 *e*—25
[illegible] 7 *c*—30 *m* 5 *d*—30 *m* 9 *e*
[illegible] 8 *j* 11 *c*—5 *j* 12 *f*—7 *j* 10 *f*
[illegible] 15 *j* 5 *c*—17 *j* 7 *f*—17 *j*
[illegible] 25 *j* 9 *f*—28 *j* 11 *b*—
[illegible] Log Book, 6 *j* 10 *b*
[illegible] 8 *j* 12 *d*
[illegible] of the Thames, in Hartlepool
[illegible] 17 *m* 7 *c*
[illegible] Bay, 13 *j* 5 *b*—19 *j* 12 *e*
[illegible] about, 17 *m* 10 *f*—
[illegible] 11 *c*—22 *m* 5 *f*
[illegible] *Rosa*, the *Rona* Sunk,
[illegible], and the *Lorenzo Semprun*,
[illegible] 24 *m* 8 *c*—25 *m* 10 *d*—1 *j* 11 *b*
[illegible] Baltimore, into Dock, 27 *m*
[illegible] C. Stevenson, at Sea, 2 *a* 8 *c*
[illegible] Castle, and the *Atalanta*, 10
[illegible], 20 *m* 7 *f*
[illegible] at Galle, 20 *a* 5 *b*

Ship News (*continued*)
—— the *Jamaican*, Stranded on Mud Bank, 8 *a* 12 *d*
—— Mail Steamers, 7 *m* 12 *e*
—— Narrow Escape of the *Meander*, near Gallipoli, 2 *a* 4 *f*
—— New Channel Steamer, 26 *j* 10 *e*
—— New Harbour at Venice, 15 *a* 7 *a*
—— Ocean Steaming, 28 *m* 5 *d*
—— *Penguin*, Rapid Passage of to the Cape, 11 *j* 12 *e*
—— Royal Yacht *Amphitrite*, Destruction of, by Fire, near Ghytium, 8 *j* 5 *b*
—— *San Antonio*, Accident to, 7 *j* 10 *f*—24 *j* 9 *a*
—— Shipping Intelligence, *in every day's paper*
—— South Wales Steam Coal Trade, 29 *a* 6 *f*
—— Signal Station House at the Lizard, Erected, 3 *a* 7 *b*
—— White Star Steamer *Adriatic*, 28 *m* 5 *e*
Ships, Danger to Workmen in Making Modern, 29 *m* 12 *f*
—— How they are Lost, Notes about, 2 *m* 10 *e*
"Short Hours," Lt. Col. Rich on, 10 *m* 11 *f*
—— Time Festival in Scotland, 15 *a* 8 *c*
——— in New York, the Eight Hours Granted, 7 *j* 4 *e*
Shortened Services Bill, 22 *m* 7 *c*
Shrievalty, 15 *m* 6 *f*—16 *m* 10 *d*
Shuttleworth (Henry) on Aged Merchant Seamen, 3 *a* 12 *c*
Sick, Dufour & Co's Circular of the Markets, 3 *a* 7 *b*—14 *j* 7 *c*
Simmons (Alfred) on Agricultural Wages, 26 *e* 10 *e*
Simon (—) Report on the Recent Diffusion of Cholera in Europe, 27 *j* 12 *b*
Singers, Professional, Salaries Paid to Celebrated, 10 *j* 8 *f*
Skeats (Herbert) on the Advertisement Inserting his Name on Education, 8 *m* 14 *b*
Skerne Iron Works Company, 18 *j* 12 *d*
Slaughter of the Innocents—Lamb and Veal, 11 *m* 10 *e*
Slave Trade at the Nile, 3 *j* 8 *b*
—— Parliamentary Returns, 13 *m* 11 *f*
Slow Poisons, 27 *m* 7 *e*
Small-Pox on Board *Paslinia*, 29 *a* 7 *b*—1 *m* 5 *c*
—— in Emigrant ships, 10 *j* 6 *f*
—— How to Spread Infection, 23 *a* 11 *a*—24 *a* 12 *f*—26 *a* 8 *a*
—— and the Metropolitan Asylums' Board, 17 *j* 12 *b*
—— in Norwich, 16 *m* 11 *b*
—— and Fever in London, 8 *a* 14 *c*—22 *a* 13 *a*—6 *m* 8 *e*—20 *m* 8 *c*—3 *j* 7 *e*
—— and Vaccination, Report of, in Liverpool, 3 *a* 11 *f*
Smalley (G. W.) on the American Indirect Claims, 10 *m* 10 *b*
Smirke (Sydney) on Architects and Architecture, 8 *m* 14 *d*
—— on Mr. Gibson's Gift to the Royal Academy, 7 *m* 10 *d*
Smith (W. Nelson) on the Foreign Government Securities Bank, 28 *j* 10 *b*
Smoke Nuisance Act and the Bakers, Ma[illegible] about, 10 *a* 12 *b*—21 *m* 11 *f*

[illegible], 11 *a* 10 *a*
[illegible], 20 *m* 7 *b*
[illegible], 19 *j* 12 *c*—20 *j* 6 *f*
[illegible] (C. J.) on the Irish Convention Act, 7 *m* 7 *c*
[illegible] (Rev. A. W.) Appeal for a Day in the Country for St. Mary Magdalene, Southwark, School Children, 24 *j* 14 *c*
Social Science Congress, Provincial Meetings, 22 *m* 11 *a*
Sociedade Geral Agricola Financeira de Portugal, 1 *j* 10 *a*
Society for Encouragement of Fine Arts, Meeting, 1 *m* 12 *d*—4 *m* 12 *d*
—— for Improving the Labouring Classes, Annual Meeting, 28 *j* 12 *b*
—— of Painters in Water Colours, Private View, 25 *a* 6 *c*
—— the Suppression of Mendicity, 17 *m* 7 *f*
—— for the Protection of Young Girls, Annual Meeting, 16 *m* 8 *b*
Soldiers' Daughters' Home, 21 *j* 7 *c*
—— Institute for Portsmouth, 12 *a* 5 *f*—15 *a* 11 *c*
Solicitors' Benevolent Association, 14 *j* 5 *f*
Sons of the Clergy, Festival of at St. Paul's, 16 *m* 10 *c*
—— Meeting of the Governors, 17 *j* 7 *d*
—— Annual Dinner, 19 *j* 12 *c*
South (J. Adam) on Cleopatra's Needle, 25 *m* 6 *b*
—— African Clergymen, 9 *a* 9 *f*
—— American Armistice, 30 *a* 10 *a*
—— Australian Company, 22 *j* 10 *a*
—— Eastern Railway Provident Savings Bank, 4 *j* 10 *b*
—— Kensington Department Accounts, 24 *a* 14 *c*—2 *m* 5 *d*—10 *m* 6 *d*—18 *m* 5 *f*
—— Museum, Admissions, 7 *m* 11 *c*—28 *m* 11 *f*
—— London Cemetery Company, 22 *j* 10 *a*
—— Sea Islanders, 5 *a* 9 *f*
—— Yorkshire Miners Association, 4 *j* 9 *f*
Souvenirs of the Empire, 21 *j* 12 *b*
Sovereign Life Office, 2 *m* 7 *d*
Sovereigns de Jure and de Facto, 10 *m* 11 *f*
SPAIN:—
—— Amilibia (Gen.) Demand for Rations of Eybar and the Town's Reply, 17 *m* 5 *b*
—— Anniversary of the Expulsion of the French from Madrid, Celebration of, 4 *m* 12 *a*
—— Army News, 15 *m* 5 *a*
—— Bill, 20 *m* 7 *a*
—— Brigandine Attack and Robbery near Vallepenas, 2 *a* 3 *a*
—— Budget, 13 *m* 7 *a*
—— Carlist Rising in Catalonia, 10 *a* 12 *a*—11 *a* 5 *a*—11 *a* 7 *a*—13 *a* 12 *a*—15 *a* 7 *a*—17 *a* 12 *a*—18 *a* 7 *a* & *b*—22 *a* 7 *b*—23 *a* 5 *a* & *b*—24 *a* 5 *a*—25 *a* 7 *a*—27 *a* 5 *b*—29 *a* 11 *f*—30 *a* 12 *d*—2 *m* 5 *a*—2 *m* 8 *a*—3 *m* 12 *a*—4 *m* 12 *a*—6 *m* 9 *a*—8 *m* 14 *a*—9 *m* 5 *a* & *b*—9 *m* 12 *a*—11 *m* 5 *a*—13 *m* 7 *a*—14 *m* 14 *a*—14 *m* 14 *c*—15 *m* 5 *a*—16 *m* 5 *a*—17 *m* 5 *a*—18 *m* 5 *a*—20 *m* 7 *a*—21 *m* 5 *a*—22 *m* 5 *b*—23 *m* 5 *a*—24 *m* 10 *a*—25 *m* 5 *a* & *b*—27 *m* 7 *a*—28 *m* 10 *a*—29 *m* 5 *a*—1 *j* 5 *a*—3 *j* 7 *b*—3 *j* 12 *a*—4 *j* 12 *a*—10 *j* 7 *b*—10 *j* 7 *d*—12 *j* 5 *a*—18 *j* 10 *c*—17 *j* 12 *c*—20 *j* 7 *b*—26 *j* 5 *a*—[illegible] *j* 10 *a*—27 *j* 7 *b*
—— Account of, 21 *m* 4 *b*—19 *j* 12 *b*

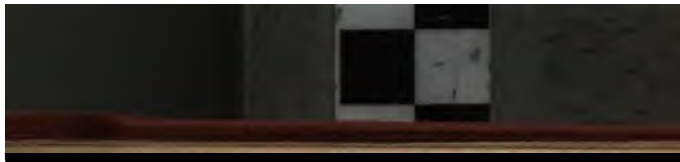

Speaker's Lecture, 9 a 9
Spencer (Adam) on Mechanical Puzzles, 8 a 12 d
Spirits, Return of the Consumption of, 15 f 10 d
Spital Sermons, 2 a 5 f
Sporting Benevolence, Owner of Cremorne forwards 5,000f. to the Poor of Paris, 17 j 12 a
SPORTING INTELLIGENCE:—
—— All England Rifle Match for £300, 11 m 5 d
—— Athletic Sports—London Club, 22 a 6 d—10 j 8 d
—— Charterhouse, 9 m 7 c
—— Christ's Hospital, 23 m 12 a
—— Civil Service, 27 m 12 f
—— Dublin University, 3 j 12 f
—— German Gymnastic Society, 3 j 12 c
—— Harrow, 11 m 5 c
—— King's College, 23 m 12 b
—— London Club v. the Northern Counties, 13 m 12 f—14 m 7 d
—— of the Military at Devonport, 26 j 12 a
—— Royal Military Academy, 15 m 10 c
—— Amateur Coaching, 22 a 10 a
—— Ascot Races, 10 j 8 a—12 j 12 a—13 j 12 a—14 j 12 a—15 j 12 a—17 j 9 a
—— Bath Races, 22 m 7 d—23 m 12 a
—— and Somerset Meeting, Programme, 20 m 8 a
—— Bibury Club Meeting, 27 j 9 f
—— Bridgnorth Steeple Chases, 19 a 7 f
—— Cambridge University Boat Races, 21 m 11 a—22 m 7 c—23 m 12 a—24 m 5 c—25 m 10 c—27 m 12 c
—— Canadian Races, 21 j 4 c
—— Chester 6 m 12 c—7 m 11 a—8 m 14 c—10 m 7 c—11 m 5 d—13 m 12 d
—— Programme, 6 m 12 d
—— Cup Day, 9 m 8 a—16 m 10 f
—— Colonial Boat Race at New Zealand, 22 a 6 f
—— Craven Hunt, 25 a 12 d
—— and Epsom Spring Meeting, 22 a 9 a
—— Cricket, Eton v. Winchester, 20 j 12 d
—— Gentlemen of England v. Oxford University, 4 j 10 c
—— Grenadier Guards v. Life Guards, 22 m 7 c
—— Household Brigade, Past v. Present, 20 j 12 d
—— v. Royal Engineers, 11 m 5 d—13 m 12 c
—— I Zingara v. Windsor Garrison, 17 j 9 c
—— Lords v. Commons, 24 j 10 a
—— Marylebone Club and Ground v. University of Cambridge, 24 m 5 c—25 m 10 c—18 j 9 f
—— v. Eton College, 17 j 9 c
—— v. Middlesex, 11 j 13 a—13 j 12 c—19 j 7 c
—— v. University of Oxford, 17 m 7 c—18 m 10 f—21 j 12 b—22 j 12 c
—— v. Rugby School, 7 j 12 c
—— v. Staffordshire, 4 j 10 c—5 j 14 c
—— v. County of Surrey, 15 m 10 c
—— v. Yorkshire, 28 m 13 d—29 m 12 b
—— Middlesex v. University of Oxford, 19 j 9 f—19 j 7 c—20 j 7 f

Sporting Intelligence (continued)
—— Cricket, Middlesex v. Yorkshire, 26 m 11 c—27 m 12 c
—— North v. South, 17 m 7 c—21 m 11 c—22 m 7 c
—— Nottinghamshire v. Yorkshire, 29 j 12 d
—— Oxford v. Cambridge, 24 j 10 b—25 j 5 c—26 j 11 a
—— Princes Club and Ground v. County of Sussex, 4 j 10 c—5 j 14 c
—— Rugby v. Marlborough, 28 j 7 c—29 j 12 d
—— Surrey v. Cambridge University, 14 j 12 b—15 j 12 b
—— v. Gloucestershire, 4 j 10 c—5 j 14 c
—— v. Sussex, 21 j 12 b—22 j 12 c—24 j 10 b
—— Winchester College v. Marylebone Club and Ground, 20 j 7 f
—— Yorkshire v. Surrey, 19 j 7 f
—— Death of "Achievement" at Rufford Abbey Stud Farm, 20 a 12 b
—— English Eight of 1872, Notes about, 15 a 10 c
—— Moors, State of, 8 j 7 f
—— Epsom Spring Meeting—Programme, 22 a 9 b—24 a 12 d
—— Races, 27 m 12 a—29 m 12 a—31 m 5 c—3 j 12 c
—— *Bell's Life* on, 29 a 9 f
—— Derby Day, 30 m 5 c
—— the *Field* on, 29 a 9 f
—— Meeting, 25 a 12 c—29 a 9 c
—— Oaks Day, 1 j 12 a
—— the Press on, 3 j 12 c
—— *Sporting Times* on, 29 a 9 f
—— Fontainebleau Races, 18 j 14 a
—— Four in Hand Club, 23 m 5 c
—— Fox Club, 6 m 9 b—11 j 11 f
—— Goodwood Races, 22 j 12 c—27 j 9 f
—— Grouse Prospects, 14 m 5 c—18 m 5 f
—— Grand National Hunt Committee, 12 a 5 f
—— Gun Club, 15 a 9 c
—— Henley-on-Thames Royal Regatta, 18 j 9 c 19 j 7 c—20 j 7 f—21 j 12 a—22 j 12 d
—— H.M. Staghounds, 6 a 12 f—8 a 9 c
—— Halim Pasha Bear Hunting on Mount Olympus, 23 m 11 f
—— Hunting Appointments, 6 a 12 f—20 a 12 b
—— International Boat Race, 22 a 9 c—24 a 12 c—25 a 12 d—26 a 12 c—30 a 8 b—1 m 12 c—9 m 8 b—20 m 8 a—27 m 12 c—28 m 12 d—8 j 12 d—8 j 7 c—10 j 8 c—11 j 14 c—12 j 5 f—13 j 10 b
—— Notes about, 18 j 10 b—14 j 5 d—15 j 5 f
—— Jockey Club, Annual Meeting, 12 a 5 f
—— Ballotting for Members, 12 a 5 f—26 a 12 c
—— Meetings, 2 m 12 b—3 m 10 f—10 m 7 c—17 m 7 c—15 j 12 b—22 j 12 c
—— London Athletic Club, 22 a 9 d
—— Longchamps Races, 10 j 8 b—12 j 12 c
—— Malton Horses, 9 a 10 f
—— Middle Park Sale, First, 17 j 9 d
—— Moors, State of, 27 m 13 f
—— *Newcastle and Stockbridge* Meetings, 24 j 10 a
—— *Newmarket* Craven Meeting, 15 a 9 a—16

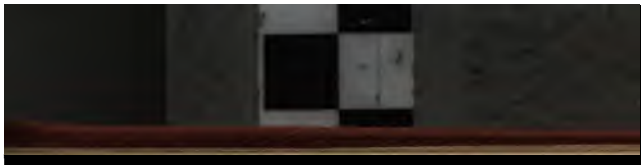

Charles Watts, a

, 15 *j* 14 *a*
Company, 1 *m* 10 *a*
Wages of Agricul-
Different Counties of

on Agricultural Wages

Halifax, 4 *a* 12 *d*
to the Order of, 1 *j*

Company, 20 *a* 10 *a*
Assurance, 8 *m* 10 *c*—4 *m*

Removal of it Bit by

Attorney General on, 1

Law Reform, 21 *j* 4 *f*
Bill, Glasgow Petition

Invasion, 17 *j* 8 *c*
England, 23 *a* 8 *c*
Engine Company, 17

20 *m* 7 *f*—24 *m* 5 *c*—27 *m*

York, 4 *j* 9 *f*
of the Sea, 25 *a* 13 *f*
the Dangers of the Sea,

Ottoman Railway Case, 30

Italian Notes, 24 *m* 6 *b*
Ship—Lord John Hay and the

of, in *every day's paper.*
the Punishment of, at New-

on the Tichborne Case, 16 *m*

on St. George's Channel, 21

the Robbery of the Diligence in

Cardoza Case of Unseen, at

for Asiatics, 25 *m* 10 *d*
on South Australia, 2 *a*

Opening of, 2 *m* 5 *b*—27 *m*

Quantity from Cornwall,

j 10 *d*
for Proposed, 30 *m* 9 *f*
Ayres Company, 16 *a* 10 *c*

's Cross Road, 2 *a* 8 *d*
16 *a* 11 *c*

and Croydon, 4 *a* 7 *a*

Street Tramways—in the Metropolis, Parliamentary Report on, 24 *j* 6 *d*
—— Nottingham, 7 *j* 10 *c*
—— Rise in Fares on the South Side on Derby Day, 31 *m* 4 *c*
Stricklac, State of the Market, 19 *a* 10 *f*
Strikes, the Working Man's Reason for Joining, 28 *j* 9 *f*
STRIKES:—
—— of the Agricultural Labourers in South Warwickshire, 1 *a* 8 *c*—8 *a* 12 *c*—6 *a* 5 *b*—18 *a* 13 *d*—19 *a* 5 *f*—11 *j* 5 *f*
——— Medical View of, 9 *a* 9 *f*
——— Meetings about, 1 *a* 8 *c*—11 *a* 10 *c*—13 *a* 11 *b*—15 *a* 13 *a*—17 *a* 11 *c*—21 *m* 7 *f*
——— Notes about, 1 *a* 8 *c*—2 *a* 9 *f*—3 *a* 6 *f*—4 *a* 12 *f*—5 *a* 12 *d*—8 *a* 6 *c*—26 *a* 7 *d*
—— of the Boiler Makers at Sheffield, 23 *m* 5 *f*—24 *m* 11 *f*
—— in the Building Trade, 1 *j* 10 *c*—3 *j* 14 *c*—4 *j* 12 *c*—6 *j* 7 *c*—7 *j* 8 *b*—8 *j* 7 *f*—11 *j* 13 *f*—12 *j* 5 *c*—13 *j* 5 *d*—14 *j* 7 *c*—15 *j* 12 *c*—17 *j* 13 *f*—18 *j* 14 *f*—19 *j* 12 *d*—22 *j* 5 *f*—24 *j* 7 *c*—25 *j* 5 *f*—26 *j* 12 *c*—27 *j* 9 *c*—28 *j* 12 *d*—29 *j* 5 *c*
——— Firms who have Stopped Work, 20 *j* 12 *d*—21 *j* 5 *c*—22 *j* 5 *f*—24 *j* 7 *c*
——— Notes about, 20 *j* 12 *d*—21 *j* 5 *c*—24 *j* 7 *c*—29 *j* 5 *f*
——— Resolutions of the Men, 21 *j* 5 *c*—26 *j* 13 *c*
—— of the Carpenters and Joiners in Belgium, 4 *a* 12 *b*—17 *a* 12 *a*
—— of Carters at Liverpool, 30 *a* 5 *f*—4 *m* 9 *f*
—— of the Clerks and Writers in the Civil Service, 8 *m* 11 *f*
—— of the Crews of the Mackerel Seines at Cornwall, 8 *m* 12 *f*
—— of Domestic Servants at Dundee, Meeting to form an Association, 18 *m* 10 *f*—11 *j* 13 *c*
—— of Flax Dressers of Belfast, 22 *m* 7 *f*—23 *m* 5 *f*
—— in Germany, 16 *a* 4 *d*—29 *a* 7 *a*—30 *a* 4 *d*—13 *m* 7 *b*—14 *m* 14 *b*—19 *j* 5 *a*—20 *j* 7 *a*
—— of the Joiners of York, 31 *m* 4 *c*
—— of the Lead Miners at Weardale, 11 *a* 7 *c*—29 *a* 9 *a*
—— of Miners at Dortmund, 26 *j* 5 *b*
—— in New York, 15 *m* 5 *a*—7 *j* 4 *c*—8 *j* 5 *a*—13 *j* 10 *b*—17 *j* 7 *b*—26 *j* 4 *d*
—— of the Nut and Bolt Trade in Birmingham, Termination of, 9 *a* 5 *f*
——— at West Bromwich, 13 *m* 8 *c*
—— of the Pitmen in Lord Vane's Collieries, 17 *m* 11 *b*
—— of the Plymouth Policemen, 13 *m* 8 *c*—18 *m* 7 *d*—21 *m* 9 *c*
—— at Rouchamps, 18 *a* 7 *a*
—— of the Seamen at the Port of London, 11 *m* 12 *d*—25 *m* 10 *b*
——— at Southampton, 7 *m* 12 *d*—9 *m* 7 *f*—10 *m* 7 *a*—13 *m* 8 *c*
—— of Shipwrights at Salcombe, 18 *m* 7 *d*
—— of Shoemakers at Norwich, 21 *j* 12 *d*
—— of the Tailors at Nottingham, 22 *a* 11 *f*
—— in the United States, 22 *m* 5 *a*
—— of the Weavers at Castres, 20 *a* 5 *a*
Stringer (Edgar P.) on Insurance on Goods in Transit, 24 *m* 6 *a*

—— (Baroness Burdett-Coutts) in England, 22 m 4 d
Burges (Rev.) on the Cotton Slave Trade, 24 a 11 a
Bushfolk, 4 a 4 c
Suburban Cemeteries, 15 a 13 b
Sugar Congress, 2 j 5 a
—— Convention, Notes about, 26 a 10 f
—— Home Grown, Notes about, 25 m 7 c
—— State of the Market, 4 a 7 d—5 a 10 d—6 a 19 d—10 a 10 f—11 a 7 b—12 a 10 d—13 a 10 c—17 a 10 b—18 a 8 b—19 a 10 f—20 a 10 c—24 a 10 a—25 a 9 c—1 m 10 c—9 m 10 c—10 m 12 c—11 m 10 f—15 m 7 a—16 m 7 c—23 m 7 c—29 m 10 f—5 j 13 c—8 j 10 f—13 j 7 c—14 j 7 c—15 j 12 d—19 j 10 f—22 j 10 c—26 j 10 a
SUICIDES:—
—— of John Brannan, while Suffering from Delirium Tremens, 1 m 5 c
—— of Dr. J. Lumsden Brown, by Throwing Himself under a Train at Great Malvern, 6 m 12 b
—— of Michael Coghlan, a Lunatic, from St. George's Workhouse Infirmary, 8 j 12 d
—— of James Fuller, at Framlingham, 25 m 10 c
—— of William Holmes, in the Royal Arsenal, 13 a 11 f
—— of Thomas Johnson, at Allington Street, 20 m 5 d
—— of James Joseph Jordan, at Malden Road, 20 a 5 d
—— of Dr. Hippolite Journand, a Prisoner, in his Police Cell, 14 j 11 f—18 j 9 f
—— of Miss Lawdry, at Highbury Station, 22 m 7 c—27 m 6 b
—— of Mr. Walter Low, at Upper Gordon Street, 8 a 7 c
—— of James M'Farlane, by Laying Down before a Train at Camps Junction, 8 a 12 f
—— of Edward, Mitchell, a Sculptor, at Camden Town, 18 a 14 c—20 a 12 d
—— of George Augustus Molton, who was Beheaded on a Railway, 15 m 6 c
—— of Rosa Moore, from an Idea her Lover had Discarded Her, 29 j 5 b
—— of Arthur Arviss, a Dentist, of Mile End, 28 m 10 c
—— of Rhoda Pearsey, at Windsor, 29 j 5 b
—— of John Price, a Child of Ten Years of Age, by placing his Head on the Lines before a Coming Train, at Palmer's Level, 31 m 8 b
—— of Mrs. Georgiana Smith, at Camberwell, 17 a 12 c
—— of Miss Mary Steele, at Lorn House, Mildmay Park, 3 a 11 b
—— of George Winter, at Paternoster Row, Spitalfields, 27 m 6 b
—— of Isabella Young, at Blackhill, after Attempting to Murder her Two Children, 7 j 5 b
—— Attempted of Jenan Ddu., in the Taff, 8 a 12 b
—— of a Young Woman, from Waterloo Bridge, 22 m 9 c
—— Singular Attempt to Commit, by an Old Man, at Sherborne, 8 a 7 d
Sumner (Mr.) on President Grant, 14 j 12 d
—— on International Arbitration, 25 j 12 d

—— Worcester
Sunday
Nation
——
——
7 c
—— School
—— Trading
7 c
Superannuation
—— and
turn, 17 j 14
Supreme Court
—— Notes
Surgeons, Royal
tions, 3 a 5 b
12 a 9 f—18 a
7 f—27 a 7
17 m 12 c—
—— Election
—— Lectures
Surrey z. Sh
—— Zoological
be Drowning,
SUSPENSION:—
—— Council
—— Hazell, G
—— Holland and
—— Horn, Gote &
—— Kidd, Rev. W
—— Maruti & Co.
—— Morgan
10 b
—— Parkes, Israel,
8 a
—— Rice & Co.
—— Stephens,
—— Wm.
—— Wallis and
—— Williams,
Dudley, 17 a
Sussex, Value of
Sutherland (
Caucasus, see
Sweden, Abolition
by Money, 9 c
Sweetland Creek
Swindlers—Mrs.
Swinson (Wm.) on
25 j 11 f
Swiss, Ninth
9 f
—— Shooting
SWITZERLAND:—
—— Diplomatic
—— Federal
—26 m 5 b
—— French
—— Passports
—— International
a 12 a
—— Miscellaneous
—— Notes on the
12 b
—— Out of the

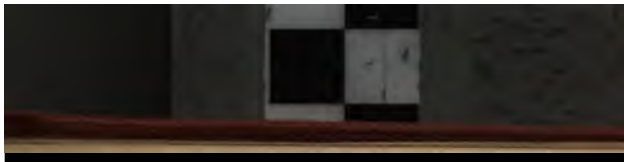

Telegraphs (*continued*).
—— British Australian, 21 *j* 10 *a*—27 *j* 9 *a* +
—— Indian Extension, 8 *a* 8 *a*—18 *a* 8 *c*—3 *m* 10 *d*—25 *m* 6 *c*
—— Buenos Ayres, 22 *j* 10 *a*
—— Canadian Submarine, 27 *a* 5 *a*
—— Duxburg and St. Pierre, 31 *m* 10 *c*
—— Economic Telegram Company, 25 *m* 7 *c*—28 *m* 10 *d*—29 *m* 10 *a*—30 *m* 8 *a*—31 *m* 10 *b*—3 *j* 8 *a*—4 *j* 10 *a*
—— Electric and International Final Distribution of Assets, 29 *m* 7 *a*
—— England and Lisbon, 23 *m* 7 *a*
—— European and South American, 15 *a* 7 *a*
—— Falmouth, Gibraltar, and Malta, 8 *m* 12 *d*—24 *m* 6 *f*—3 *j* 8 *c*
—— French Atlantic, 8 *a* 8 *a*—31 *m* 10 *c*
—— Great Western, 10 *a* 10 *a*—11 *a* 7 *a*—12 *a* 10 *a*—18 *a* 10 *a*—16 *a* 10 *c*—1 *m* 10 *a*
—— Guatemala Debt, 5 *a* 10 *c*
—— Hong-Kong and Shanghai, 19 *a* 5 *b*—10 *c*—1 *j* 10 *c*
—— Indian 30 *a* 10 *c*
—— Indo-European, 24 *a* 10 *d*—3 *j* 8 *a*
—— International Convent at Rome, 24 *m* 5 *b*
—— Telegraph Office—Appointment of Director, 25 *m* 5 *a*
—— London and Lowestoft, 15 *m* 7 *f*
—— Manilla, 8 *j* 10 *b*
—— Marseilles, Algiers and Malta, 9 *a* 10 *c*—16 *a* 10 *d*—2 *m* 7 *c*—25 *m* 6 *c*
—— Montevidean and Brazilian, 5 *a* 10 *c*—16 *a* 10 *c*
—— New Offices Opened, 30 *m* 6 *b*
—— to Queensland, 21 *m* 10 *d*
—— Russian and Turkish, 12 *j* 9 *f*
—— Societe du Cable Transatlantique Francois, 11 *a* 7 *a*
—— Mr. Scudamore's Scheme for the Post Office Branch, 8 *j* 9 *f*
—— Signal Station at the Lizard, 2 *m* 9 *c*
—— State of Shares, *in every day's paper.*
—— Station at the Lizard Point, 8 *a* 11 *c*
—— Submarine Cables Trust, 26 *a* 10 *b*—8 *m* 12 *b*
—— Reduction of Tariff, 26 *j* 10 *c*
—— Sum Outstripped in Telegraph Messages from India, 18 *a* 6 *f*—22 *a* 6 *c*
—— on Sundays, Notes about, 21 *m* 11 *b*—23 *m* 6 *f*
—— Telegraphic Forms, Weekly Issue, 20 *m* 8 *c*
—— Trans-continental, Notes about, 19 *j* 12 *c*
—— Weekly Return of Messages sent by, 4 *a* 7 *b*—11 *a* 7 *b*—18 *a* 8 *d*—25 *a* 9 *d*—2 *m* 7 *c*—9 *m* 7 *f*—16 *m* 6 *c*—23 *m* 7 *c*—6 *j* 6 *f*—13 *j* 4 *f*—20 *j* 9 *f*—25 *j* 8 *b*—27 *j* 5 *a*
Telegraphy, Mr. Vincent's Lecture on, 25 *m* 12 *c*
Temperance Bills, the Rival, 26 *a* 11 *c*
Temple (Bp.) on the Sale of Advowsons, 22 *a* 12 *f*
—— on the Duties of the Clergy, 12 *a* 12 *a*
—— on the Baptismal Service and the Athanasian Creed, 15 *a* 10 *b*
Temple, Readings in, 12 *a* 11 *d*
—— (Middle) Celebration of Trinity Term "Grand Day," 11 *j* 13 *d*
—— Tercentenary Festival, 13 *j* 12 *c*

Temple of Diana at Ephesus, Notes about, 6 j 6 c
—— Church, Special Service on Ascension Day 7 m 7 d
Tenant Right, Notes about, 12 a 8 b—15 a 12 d
—— in Scotland, 1 a 8 d—2 a 5 d—10 a 8 b
Texas, 7,000 Indians taking the War Path in, 20 j 7 b
Textile Factories, Parliamentary Returns of, 21 j 9 f
Thames Embankment, Notes about, 3 a 10 b—8 a 7 d—9 a 5 c—12 a 10 f—7 m 10 d—24 j 10 b
—— Mr. Ayrton when in and out, on, 5 a 12 c
—— Victoria, 26 j 10 f
Thames Angling, 3 j 8 b
—— Preservation Society, Annual Meeting, 11 m 5 c
—— Financial Statement of, 27 j 9 d
—— Opening of for Angling, 1 j 11 b—6 j 12 c
—— Trent, 29 m 10 d—31 m 5 c
THEATRES, &c.
—— Adelphi, 2 a 3 c—8 a 14 c—18 a 6 d
—— Alhambra, 2 a 4 a
—— Boston Musical Festival, *see* AMERICA
—— British Museum, 2 a 4 c
—— Charing Cross, 2 a 4 b
—— Comedie Francaise, 15 a 7 c—11 j 14 b
—— Court, 27 j 10 a
—— Crystal Palace, 2 a 4 b
—— Egyptian Hall, 2 a 4 c
—— French Plays, 6 a 11 a—9 a 5 f—19 a 12 c—10 m 12 d—30 m 7 a—14 j 5 d—19 j 8 b
—— Notes about, 18 m 12 f
—— Gaiety 2 a 3 f—6 m 7 f—26 j 4 c
—— Gallery of Illustration, 2 a 4 b
—— Globe, 13 m 13 a
—— Glynn (Miss) Readings, *see* GLYNN
—— Haymarket, 2 a 3 c
—— Her Majesty's Opera, 8 a 11 f—6 m 7 f—21 m 5 f—29 m 8 c—10 j 7 c—17 j 11 f—21 j 5 f—24 j 14 d
—— Theatre, 3 j 7 f
—— Holborn, 2 a 4 a—4 j 12 d
—— Note on the Incivility of the "Manager," 31 m 8 b
—— Lyceum, 2 a 3 f—14 m 11 f—20 m 8 b—13 j 12 c
—— National Gallery, 2 a 4 b
—— Nilsson (Mdlle.) 29 m 8 c
—— Olympic, 13 m 13 a—11 j 14 d
—— Opera Comique, 3 j 7 c
—— Philharmonic, 2 a 4 b
—— Polytechnic, 2 a 4 c
—— Prince of Wales's, 6 m 7 f—13 m 13 a
—— Princess's, 2 a 3 f—4 a 8 a—2 m 10 d—13 j 12 c
—— Professional Singers, Salaries Paid to, 10 j 8 f
—— Queen's, 2 a 3 f—22 a 9 d—6 m 7 c—27 j 10 a
—— Royal Italian Opera, 3 a 5 d—8 a 11 f—9 a 8 f—15 a 7 c—6 m 7 c—21 m 5 c—29 m 8 c—3 j 7 c—5 j 14 c—10 j 7 f—17 j 11 f—24 j 14 c
—— Royalty, 20 j 10 a
—— *South Kensington* Museum, 2 a 4 c
—— *Standard*, 2 a 4 d
—— *Stannid*, 20 j 12 b
[illegible]
—— [illegible]
—— [illegible]
—— [illegible]
—— [illegible]
Theft of Shirt's [illegible]
Thompson (H. [illegible]
at Oxford, 8 [illegible]
Thorold (W. [illegible]
26 j 7 c
Thorpe Gawkes [illegible]
Thunderstorm [illegible]
m 11 f—18 [illegible]
—— Natal, 12 [illegible]
Tiber, Embank[illegible]
Tichborne Case, [illegible]
27 a 13 b—[illegible]
—— Address [illegible]
Tichborne [illegible]
—— Admissions [illegible]
Release, 27 j [illegible]
—— Answers [illegible]
—— Application [illegible]
24 a 11 a—26 [illegible]
—— Claimant at [illegible]
—— at Southa[illegible]
—— Defence Fund [illegible]
—— Demonstration [illegible]
ford, 15 m 13 a
—— Mr. Gosse, Lan[illegible]
wards, 29 m [illegible]
—— List of Ad[illegible]
the Claimant, 5 j [illegible]
—— *Law Journal* [illegible]
—— New Trial, 1 a [illegible]
—— Notices about, 1 [illegible]
22 a 13 d—2 m 1[illegible]
—— Protest of Cl[illegible]
Roger Tichborne [illegible]
c—10 a 12 d
—— *Solicitors' Jour*[illegible]
—— Tichborne (R. [illegible]
b—21 m 11 f
—— on His "D[illegible]
Times (The) New[illegible]
near Jerusalem, [illegible]
Tin, State of the M[illegible]
—— Standards, Boa[illegible]
Titiens (Mdlle.) Ob[illegible]
Boston Monster Fe[illegible]
Tonic Sol-fa System [illegible]
Too Many Cooks—Ex[illegible]
in the Church of [illegible]
Tonneins (M. O. A. E[illegible]
of, 26 j 11 a
Torbay Hematite Iron [illegible]
Tories and the Factor[illegible]
Torpedoes in the Mid[illegible]
Torrens (R. R.) on [illegible]
tural Labourers [illegible]
—— on Agricultural [illegible]
Torres Straits, Rout[illegible]
Tower Hamlets—Mo[illegible]
demn Mr. Ayrton's [illegible]
Towns, Mortality of [illegible]

[illegible], Subscriptions
[illegible] 5 f—10 a 8 a—17 a
[illegible] 1 m 5 f—4 m 12 d—8
[illegible] 7 f—15 m 6 a—18 m 8 a
[illegible] 9 m 7 f—1 j 5 d—8 j 8
[illegible] 8 b—23 j 8 b—26 j 7 c—29 j
[illegible] 16 c—10 j 8 a
[illegible] 12 j c—19 j 11 f—20 j 14 c
[illegible] 14 d
[illegible] of Protecting, 20 a 10 a—
[illegible] 13 c
[illegible] 14 j 4 c
[illegible] tration of, 20 j 9 d
[illegible] Association, Annual
[illegible] 7 d—4 a 7 c—5 a 10
[illegible] 10 a 10 f—11 a 7 f—12
[illegible] 15 a 8 d—17 a 12 f—18 a
[illegible] 10 f—22 a 8 c—24 a 10 f
[illegible] 27 a 10 a—29 a 9 c—
[illegible] 5 m 10 b—6 m 8 c—8 m 12
[illegible] 11 m 10 a—13 m 9 d
[illegible] 12 m 7 c—18 m 6 a—20
[illegible] 23 m 7 b—24 m 6 c—25 m 6 f
[illegible] 30 m 6 b—31 m 10 d
[illegible] 8 f—7 j 10 d—8 j 10 e
[illegible] 13 b—13 j 7 b—14 j 7 d—15 j
[illegible] 19 j 10 c—20 j 9 d—21 j 10 c—
[illegible] 25 j 11 b—26 j 10 c—27 j
[illegible] 10 f
[illegible] and Murders, 6 j 7 f
[illegible] Election, 23 a 9 f
[illegible] Offices, 18 j 12 f
[illegible] Accounts, Rise in Prices,
[illegible] 1 a 8 d
[illegible] Distribution of Prizes, 24 j
[illegible] 3 m 10 a
[illegible] 15 j 11 f
[illegible] Order of Medicine, 20 m 7 c
[illegible] with France and the Man-
[illegible] of Gemmacree, 4 a 6 c
[illegible] Telegrams about, 30 m 9 f
[illegible] 15 j 6 a
[illegible] on, 15 j 8 a
[illegible] 5 f—21 m 9 c—31 m 12
[illegible] Correspondence about, 17 a 8 a
[illegible] Leonard's Lecture on, 29 m 7 b
[illegible] 28 m 7 c
[illegible] Lead Mine, 4 m 10 b
[illegible] Appeal for, 2 a 4 f
[illegible] 7 f
[illegible] Sale of to Baron Lionel
[illegible] 8 a
[illegible] Society, Annual Meeting, 10 m
[illegible], Visitation at, 18 j 5 f
[illegible] 20 j 7 c
[illegible] 11 a
[illegible] the Moab Expedition,
[illegible] on, 19 a 10 b
Truck System, Notes about, 8 m 10 b—27 m 10 c—14 j 12 f
—— Bill, 20 m 5 c—30 m 6 c
Trust and Agency Company of Australasia, 2 m 7 d
—— and Loan Company of Canada, 20 m 9 a
Tunnel Under the Mersey, 8 a 10 b
TURKEY:—
—— Appointments, 22 m 5 b—21 j 5 b
—— Budget, 11 a 10 c
—— Cholera in, 14 j 5 b
—— Court Circular, 13 a 12 a—15 a 7 b—16 a 5 a—19 a 5 b—20 a 5 b—24 a 5 b—8 m 14 c—9 m 5 a
—— Bp. of Diarbekir Elected Civil Patriarch of the Armenians, 27 m 7 b
—— Difference of Opinion on the Succession to the Throne, 17 m 7 b
—— Diplomatic Intelligence, 25 m 5 a—27 m 7 b
—— Disturbance at Smyrna Between the Greeks and the Jews, 3 m 12 b—23 m 8 a
—— Œcumenical Patriarch Excommunicates the Bulgarian Exarch &c., 28 m 5 a
—— Exarch of Bulgaria, 16 a 5 a—27 a 5 a—27 m 7 b
—— Grand Reception of the Khedive, 27 j 7 b
—— Ministerial Changes, 20 j 7 b
—— Miscellaneous News, 24 a 5 b
—— New Loan, 20 a 12 a
——— National School of France in, 1 a 5 c
—— Persecution of the Jews at Constantinople, 15 m 6 b
—— Report on the State of the Empire, 18 m 5 b
—— Rifle Contest, 28 j 12 b
—— Sana Taken Possession of by the Turkish Troops, 9 m 5 a
—— Speech of the Sultan on the State of the Empire, 25 m 10 c
——— to the Sublime Porte, 18 m 5 b
—— Te Deum in Pera Cathedral for the Restoration of the Prince of Wales, 26 a 12 b—2 m 5 b
—— Tobacco Menopoly, 6 a 5 a
Turkish Embassy—Marriage of Madlle Musarus Arranged, 31 m 5 d
—— Finance, 18 j 11 f
—— Full-dress Banquet in Celebration of the Sultan's Anniversary, 26 j 5 b
—— Mission Aid Society, Annual Meeting, 13 m 12 b
Turmeric, State of the Market, 10 a 10 f—13 a 10 c—1 m 10 c—10 m 12 c—29 m 10 f—3 j 10 f—22 j 10 c—28 j 10 c
Turner (Geo.) on Agricultural Wages, 25 a 14 b
Turner's Liber Studiorum, 12 a 4 c
Turnpike Trusts, 8 j 5 b
Turnpikes, Removal on the Northern Roads, 26 j 9 f
Tweedledum and Tweedledee, 2 a 5 c
Twiss (Sir Travers) Resignation of, 5 a 5 a
Tycoon of Japan and the Mikado, 14 m 11 f
Tylden-Wright (C.) on the Government Mines Bill, 17 j 12 d
Tyson (John) Price Sale List of his Collection of Modern Pictures, 5 j 14 d

U.

Ulster Tenant Right—Mr. Butt's Bill, 18 [illegible]

UNCLAIMED DIVIDENDS:—

—— Allen, John William, 18 *a* 1 *b*

—— Armstrong, George, 8 *a* 1 *b*

—— Bacon, Joseph, 8 *a* 1 *b*

—— Beaumont, Ann, 8 *a* 1 *b*

—— Bousfield, Caroline, 11 *m* 1 *b*

—— Bowyer, Rev. Wm. Henry Wentworth, 4 *m* 1 *b*

—— Breton, Rev. Edw. Rose, 12 *a* 1 *b*

—— Bullen Edward, 12 *a* 1 *b*

—— Burrow, Rev. Thos., 2 *m* 1 *b*

—— Butcher, Robert, 8 *a* 1 *b*

—— Cameron, Patrick, 26 *j* 1 *b*

—— Cannan, Herbert Harris, 28 *m* 1 *b*

—— Capper, Mary Ann, 16 *m* 1 *b*

—— Charters, Benjamin, 8 *a* 1 *b*

—— Clarke, George, 10 *m* 1 *b*

—— —— Joseph Alfred, 10 *m* 1 *b*

—— —— John Frederick Sales, 6 *m* 1 *b*

—— —— Robert, 29 *a* 1 *b*

—— Clayton, Francis Stephen, 2 *m* 1 *b*

—— Collier, Wm. Martin, 21 *m* 1 *b*

—— Comyns, John and Rev. Geo. Thos., 17 *m* 1 *b*

—— Cooper, Edw. Pster, 24 *m* 1 *b*

—— Cromwell, Elizabeth, 6 *m* 1 *b*

—— Culverhouse, Sarah Ann, 29 *m* 1 *b*

—— —— Mary and William, 29 *m* 1 *b*

—— Duncon, Fred. Maxwell, 8 *a* 1 *b*

—— Douglas, Rev. Arthur, 8 *a* 1 *b*

—— Druce, Charles, 28 *m* 1 *b*—28 *m* 1 *b*

—— Dudin, Henry, 28 *m* 1 *b*

—— Eldridge, Elizabeth, 8 *a* 1 *b*

—— Fenton, David, 8 *a* 1 *b*

—— Fidkin, Thos., 8 *a* 1 *b*

—— Field, Elizabeth, 1 *m* 1 *b*

—— Fletcher Elizabeth, 7 *j* 1 *b*

—— Forbes, Wm. Gordon, 24 *a* 1 *b*

—— Forster, Mary Rumsay, 8 *a* 1 *b*

—— Franklin, Lydia, 24 *a* 1 *b*

—— —— Thos., 24 *a* 1 *b*

—— Fuller, Thomas, 28 *m* 1 *b*—28 *m* 1 *b*

—— Furse, Rev. Charles Wellington, 10 *a* 1 *b*

—— Gad, Emma Ann, 1 *a* 1 *b*

—— Gordon, Rev. Dr. George, 26 *j* 1 *b*

—— Grant, James, 26 *j* 1 *b*

—— Greenwood, Charles Edward, 1 *m* 1 *b*

—— Hall, George Samuel, 24 *m* 1 *b*

—— Hamilton, Major Edw. Ford, 26 *j* 1 *b*

—— Hancock, Josias, 8 *a* 1 *b*

—— Handley, Matthew Christopher, 25 *m* 1 *b*

—— Hanson, Edward, 14 *m* 1 *b*

—— Harris, Herbert, 28 *m* 1 *b*

—— Harvey, Joseph Berry, 24 *j* 1 *b*

—— Head, Richard John, 7 *j* 1 *b*

—— Heberden, Charles, 30 *a* 1 *b*

—— Holmes, William, 8 *a* 1 *b*

—— Penny Weston, 25 *m* 1 *b*

—— Spary,

—— Sutt

—— Jo

—— Tay

—— Tay

—— Turpin,

—— Uhol

—— Und

—— Venten,

1 *b*

—— Wagst

—— Walfor

—— Wi

—— Walke

—— Went

—— Whitfie

—— White,

—— Whitley,

—— Wilson,

—— Sarah

—— Thomas

—— Wood, Ch

—— Wylie,

—— Wynn, Sir

—— Young,

Unconsidered T

j 11 c

Uncovenanted Cl

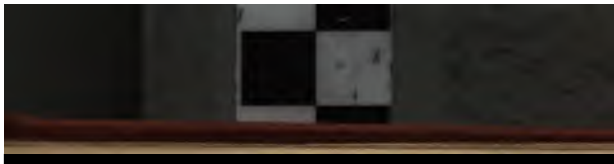

Vienna Exhibition, and the Study of [illegible] Language, 2 *m* 6 *d*
—— Account of the, 24 *m* 4 *f*
—— Committee for England and its Colonies, 5 *m* 9 *f*
—— Notices about, 4 *a* 12 *a*
Villiers (—) Speech at Wolverhampton on Education, 3 *a* 5 *e*
Vincent (Lt.) on the Russian Army, 26 *m* 6 *e*
Vital Statistics of London, 10 *m* 5 *f*
Volcanoes of the Sandwich Islands, 6 *a* 6 *d*
—— Eruption of Mount Vesuvius, 26 *a* 12 *b*—27 *a* 5 *a*—29 *a* 11 *f*—2 *m* 5 *a* & *b*—6 *m* 12 *b* &—4 *m* 12 *a*—6 *m* 6 *d*—8 *m* 6 *d*—9 *m* 7 *d*—11 *m* 12 *b*—15 *m* 6 *c*—22 *m* 9 *f*
—— Stayed only by St. Januarius, 15 *m* 6 *e*
—— Subscription for the Sufferers by, 7 *j* 5 *a*
—— Fatalities Attending, 30 *a* 5 *a*—1 *m* 5 *a*
—— Notes about, 2 *m* 5 *f*
—— Retrospect of the Mountain, 11 *m* 8 *e*
Volunteer Adjutants, Notes about, 26 *j* 12 *d*
—— Manœuvres, Notes about, 16 *a* 5 *f*
—— Medical Service, Meeting to Consider the New Regulations, 21 *j* 5 *f*
VOLUNTEERS:—
—— Annual Inspections, 29 *m* 5 *b*
—— Brewster Challenge Cup, 12 *j* 5 *e*
—— Cambridge University Volunteers, 1 *m* 12 *e*
—— Camp for, at Blackheath, 24 *j* 7 *d*
—— Circular on Parade Duty, 10 *j* 9 *f*
—— City of London Contest for the Silver Medal, 14 *j* 5 *c*
—— Civil Service Corps, 26 *j* 5 *f*
—— County Battalion Challenge Cup, 12 *j* 5 *e*
—— Easter Monday Review at Brighton, 1 *a* 6 *a*
—— No Accidents During, 5 *a* 8 *a*—6 *a* 5 *b*
—— Notes about, 8 *a* 9 *f*—11 *a* 12 *f*—12 *a* 7 *f*—15 *a* 12 *f*
—— Official Report on, 25 *m* 6 *d*
—— Particulars of, 2 *a* 7 *c*—9 *a* 5 *c*
—— Special Sunday Services, 1 *a* 6 *b*
—— Easter Monday Sham Fight at Ipswich, 8 *a* 5 *f*
—— Edinburgh Snider Match, 14 *j* 5 *c*
—— Elcho Challenge Shield, 28 *j* 7 *c*
—— and Midlothian Rifle Association, 20 *j* 7 *e*
—— International Challenge Trophy, 22 *j* 12 *e*—26 *j* 7 *d*
—— Encampment of Glasgow Volunteers, 18 *m* 5 *d*
—— Field Day on Wimbledon Common, 13 *m* 8 *b*—8 *j* 9 *b*
—— Tooting Common, 16 *m* 5 *b*
—— Inland Revenue Challenge Cup—Competition, 28 *m* 11 *c*
—— Inns of Court Corps Ball in the New Hall of Inner Temple, 29 *j* 5 *e*
—— Inspections, 8 *j* 9 *b*
—— Light Infantry Drill of the Metropolitan, 22 *a* 11 *f*
—— London Irish Rifles, Prince Arthur Distributes the Prizes to, 28 *m* 11 *c*—29 *m* 5 *b*
—— Scottish Rifles, 28 *j* 12 *c*
—— Metropolitan Rifle Contest, 6 *j* 10 *b*
—— New Regulations, 12 *j* 5 *e*
—— Post Office, Audit and Whitehall [illegible]
Wimbledon, 26 *m* 11 *c*

(Continued)
—— Prize List of the National 28 *m* 11 *c*
—— Queen's Prize, Arrangement for, 21 *j* 12 *d*
—— and St. George's Prizes, Entries for, 28 *m* 11 *c*—24 *m* 5 *c*
—— Review at Penshanger, 21 *m* 5 *d*
—— Rifle Meetings, 15 *m* 12 *d*
—— Swiss Shooting Festival, 20 *m* 5 *d*
—— Warwickshire Rifles, 3 *j* 9 *b*
—— Whit Monday Review and Field Day at Chatham, 4 *m* 9 *f*—7 *m* 12 *c*—16 *m* 10 *d*
—— if Abandoned to Meet in Tooting Common, 8 *m* 11 *f*
—— Wimbledon, Field Day at, 3 *j* 9 *b*
—— Gentlemen to Represent the Inns of Court Rifles at, 24 *j* 11 *f*

W.

Wages and Prices, 8 *a* 7 *c*
—— Question, 18 *m* 7 *d*—21 *m* 7 *f*
Wagner Festival at Baircuah, 31 *m* 5 *c*
Waller (E.) on the Finsbury Prebend Estate, 6 *a* 12 *d*
—— (Horace) Note on Dr. Livingstone, 21 *m* 12 *b*
Walpole (Henry) on the English Church in Rome, 20 *m* 8 *c*
War and Revolution in France, 5 *j* 13 *f*
Warehousemen and Clerk's School, Meeting, 29 *m* 9 *f*
Warning to Drunkards, from an Experiment on Fowls, 18 *j* 14 *b*
—— Against Swindlers, 25 *j* 10 *c*
Warwick Castle Restoration Fund, 4 *j* 10 *c*
Warwickshire's Labourers' Union, 3 *a* 12 *c*—4 *a* 7 *f*—25 *a* 14 *b*—9 *m* 5 *c*
—— Chamber of Agriculture, 3 *j* 7 *f*
Water Companies, State of Shares, *in every day's paper*
—— Dutch Water Works Company, 17 *j* 8 *a*
—— Supply in London, *see* LONDON
—— We Drink, 3 *j* 9 *c*—6 *j* 8 *c*—13 *j* 7 *c*—13 *j* 12 *c*—18 *j* 12 *c*
Waterloo (Sir Sydney) on the Finsbury Prebend Estate, 2 *a* 8 *f*
—— on Improving away, 4 *a* 10 *f*
—— Bridge Company, 7 *j* 10 *d*—10 *j* 9 *c*
Watkin (Edw. W.) on Railway Amalgamation, 4 *m* 7 *c*—9 *a* 12 *d*—11 *a* 5 *f*
Watson (R. G.) Appeal for Mrs. Black, 9 *a* 10 *d*
Watteau's Paintings, Sale of Original, 10 *j* 14 *c*
Watts (Chas., an Aged Veteran) Appeal 4 *a* 10 *d*
Wealth and Health, 11 *a* 5 *b*
Weather, State of, *in every day's paper*
—— 4 *m* 11 *c*
—— and the Crops, 9 *m* 10 *b*—21 *m* 6 *c*—28 *m* 11 *d*—18 *j* 14 *f*
Weaver (H.) on the Economic Telegram Company, 29 *m* 10 *a*
Wearing (John W.) on Railway Amalgamation, 3 *j* 8 *b*
Wedderburne (Capt. W.) Bronze Cross, &c., Presented to by the French Government, 13 *m* 9 *b*
Weigel (T. O.) Price Sale List of His Collection of Articles to Illustrate Printing, 3 *j* 11 *f*
Wells (
15 *a* 10
7 *c*
Wembley
30 *a* 10
West Africa
West Coast
5 *f*—25
—— Ship
25 *a* 7 *d*
WEST
—— Beach
——
—— Cl
for Cu
——
10 *a* 12
m 13 *b*—15
12 *c*
——
——
—— New
—— Ship
14 *m* 13
j 12 *c*
—— War
—— W
West Kent
Banquet, 20
——
Westminster
—— Abbey
Public, 29 *c*
—— Curious
7 *c*
—— Am
—— No
—— Schools
—— Special
11 *f*—15 5 *d*
——
29 *j* 9 *f*
What is Al
What is
Wheat,
—— Market
—— Value of
—— and Flour
Whistler (
White (J. L.
Whitehall
12 *a*
Whitewall
a 10 *f*
Whit Monday
Whitmore (D.
15 *c*

University
Education, 29 *m*
Retire from the Stage,
Notes about, 14 *j* 10 *b*
Her Bequest to Religious
Children of, 18 *j* 11 *f*
12 *a*
10 *m* 7 *d*
G. F., 25 *a* 6 *b*
Charles, 6 *a* 12 *e*
10 *m* 7 *d*
24 *j* 9 *e*
26 *a* 10 *f*
10 *f*
Pendre, 26 *a* 10 *f*
17 *m* 11 *d*
10 *f*
17 *m* 11 *d*
24 *j* 9 *e*
7 *j* 5 *b*
Miss, 26 *m* 11 *e*
E. T., 17 *m* 11 *d*
25 *a* 6 *b*
17 *m* 11 *d*
Webber, 18 *a* 7 *e*
Francis, 10 *m* 7 *d*
Henry, 18 *m* 5 *d*
Eleanor, 25 *a* 6 *b*
10 *f*
8 *j* 6 *c*
11 *d*
8 *j* 6 *c*
25 *a* 6 *b*
25 *a* 6 *b*
26 *a* 10 *f*
12 *a*
10 *f*
Maria, 10 *m* 7 *d*
Lateuis O'Brien, 25 *m* 11 *e*
11 *e*
Pinto Gonsales, 8 *j* 4 *c*
5 *d*
18 *a* 7 *e*
6 *a* 12 *e*
18 *m* 5 *d*
26 *a* 10 *f*
17 *m* 11 *d*
Caroline Louisa, 8 *j* 12 *a*
Virginia, 10 *m* 7 *d*

Wills and Bequests (*continued*).
—— Mayo, George, 10 *m* 7 *d*
—— M'Taggart, Francis Ellis, 18 *a* 7 *e*
—— Monteith, James, 18 *a* 7 *e*
—— Morris, Rev. Wm., Bp. of Troy, 25 *a* 6 *b*
—— Morse, Professor, 6 *j* 12 *f*
—— Newman, Mrs. Anna Maria, 8 *j* 12 *a*
—— Oliver, Gen. Thos., 8 *j* 6 *c*
—— Parker, Thos., 26 *a* 10 *f*
—— Pennefather, Gen. Sir J. L., 24 *j* 9 *e*
—— Perry, Richard Beauclerk, 8 *j* 12 *a*
—— Peyton, Capt. Sir A. W., 10 *m* 7 *d*
—— Powys, Rev. Littleton Charles, 25 *a* 6 *b*
—— Prideaux-Brune, Miss Mary Jenny, 24 *j* 9 *e*
—— Ritchie, Joseph Horatio, 18 *m* 5 *d*
—— Robertson, Major Gen., 10 *m* 7 *d*
—— Rogers, Mary Ann, 10 *m* 7 *d*
—— Rowe, Dame F. E., 8 *j* 12 *a*
—— Sackville, S. G. Stopford, 17 *m* 11 *d*
—— St. George, Baroness, 10 *m* 7 *d*
—— Scarrisbrick, Dame Anne, 8 *j* 12 *a*
—— Schunck, Herr Johann, H. P., 18 *a* 7 *e*
—— Selby, Prideaux, 17 *m* 11 *d*
—— Shawe, William, 26 *a* 10 *f*
—— Slade, Lt. Gen., 10 *m* 7 *d*
—— Slark, W., 10 *m* 7 *d*
—— Smallpiece, Wm. Haydon, 8 *j* 6 *c*
—— Smith, Sir Peter, 25 *a* 6 *b*
—— Smyth, William, 17 *m* 11 *d*
—— Sneyd, Henry Ralph, 26 *a* 10 *f*
—— Somerset, Rt. Hon. Eliz., 25 *a* 6 *b*
—— Spencer, Dr. A. G., late Bp. of Jamaica, 25 *a* 6 *b*
—— Stamford, Francis, 24 *j* 9 *e*
—— Stenhouse, Thomas, 17 *m* 11 *d*
—— Stewart, Rich. Hardinge, 17 *m* 11 *d*
—— Swift, Richard, 10 *m* 7 *d*
—— Taprell, Mrs. Ellen, 8 *j* 12 *a*
—— Taylor, Samuel, 24 *j* 9 *e*
—— Tennant, Rev. Sanderson, 6 *a* 12 *e*
—— Wentworth, William Charles, 24 *j* 9 *e*
—— Wilkinson, Miss Eliz. Stockdale, 6 *a* 12 *e*
—— Williams, Humphrey, 24 *j* 9 *e*
—— Wingfield, Gen. C. W., 8 *j* 6 *c*
—— Worswick, William, 10 *m* 7 *d*
Willoughby d'Eresby (Baroness) Official Order, 8 *m* 9 *f*
Wilmot (Major General) on Portsmouth Garrison, 12 *a* 5 *f*—15 *a* 11 *e*
Wilson (Edward) on Our Meat Supply, 12 *a* 5 *e*
—— (C. Rivers) on the French Bronze "Tokens," 14 *j* 7 *f*
Wiltshire, Conservatism in, 27 *m* 8 *b*
Wimbledon Common, Presentation to Mr. Peek on the Breaking up of the Committee which Secured the Common to the Public, 22 *a* 7 *b*
Winchelsea (Earl) on Heriots, 20 *m* 6 *f*
Winchester (Bp. of) Directs Visitors to Inquire whether Children are Baptised and Vaccinated, 15 *a* 11 *e*
—— (Dean of) Intended Resignation of, 21 *j* 9 *f*
Windsor Agricultural Show, 27 *j* 14 *b*—28 *j* 7 *b*—29 *j* 11 *a*
—— Visit of the Queen to, 27 *j* 14 *b*
—— Castle, State Apartments, Closing of, 8 *a* 5 *b* *f*—12 *j* 7 *f*
—— Opening of, 15 *m* 6 *a*
—— Vandalism in, 21 *j* 10 *e*

13 b
( ) and his Wife, a Wedding
stones, dropped for, 20 j 11 f
Wisniowski (Prince) on the Economic Telegram Company, 21 m 10 b
Wits (J. G.) What is Great Britain, 8 m 11 b
Wombwell's Menagerie, Sale of, at Edinburgh, 8 a 12 c—10 m 12 b—12 a 5 b
Women, Are they Animals, 16 a 11 b
—— Cambridge Higher Examination for, Centres, 20 m 11 f
—— Education of, Notes about, 23 m 5 f
—— the Pope's Advice to, 4 j 10 c
—— Suffrage, Meetings about, 5 a 5 c—20 a 11 c—20 a 9 f—11 m 5 c
—— Unequal Punishments on Injuries to, 16 a 11 b
Wood (Alex.) on the Great Western Telegraph Company, 16 a 10 c
—— (J. T.) on the Temple of Diana at Ephesus, 6 a 6 e
—— v. Asphalt for Paving, 8 m 10 b
—— Sculpture, New System, 4 j 4 c
Woolham's Family, Donations &c. for, see Poems
Woods (Geo. L.) on Mining Enterprise in Utah, 13 j 10 a
Woodward (Matthew) on the Harvey Memorial, 25 j 11 a
Wool, State of the Market, 5 a 10 d—8 a 8 b—12 a 4 c—12 a 10 d—15 a 8 c—22 a 8 c—25 a 8 f—29 a 9 c—6 m 8 d—13 m 9 b & c—20 m 9 b—27 m 8 e—3 j 8 c—10 j 9 c—17 j 8 d—24 j 10 c—31 j 9 f—28 j 10 f
Woollen Goods, State of Trade at Rochdale, 3 a 7 c
Wool for Antheatics, 8 m 11 d
Work for Women—Sanitary Laws, 13 m 10 a
Working Classes in Hyson, 10 m 11 f
—— Men, Private Meeting of, at Cannon Street Hotel, to Form a Political Alliance, 24 j 13 f
—— Men's College, Annual Summer Conversazione, 28 j 12 d
—— Co-Operative Societies, 15 a 8 e
—— Lord's Day Rest Association, Annual Meeting, 24 a 9 f
Worthing Mining Company, 17 a 10 f
Wotherspoon (Wm.) on the Protection of Trade Marks, 20 a 10 a
WRECKS:—
—— Anderson, in the North Atlantic, 5 a 13 b
—— Anna, near Pelkerris, 25 a 9 d
—— Balmacaree, near Langer-oog, 25 j 12 b
—— Danide, off Algeriers, 16 a 10 f
—— Dogberry, Notices about, 1 a 5 a—3 a 13 c
—— Dowe, in St. Austell Bay, 1 a 8 f—3 a 8 b
—— Ganges Pyrcen, off the Doggerbuck, 12 a 10 a

Published by S. Palmer, 185, Strand,

INDEX

TO THE

NEWSPAPER

1872.

QUARTER—July 1 to September

History of a country is to be found in its newspapers.

LORD MACAULAY.

London

SAMUEL PALMER, 335, STRAND, W.C.

1872.

Right of Translation Reserved.

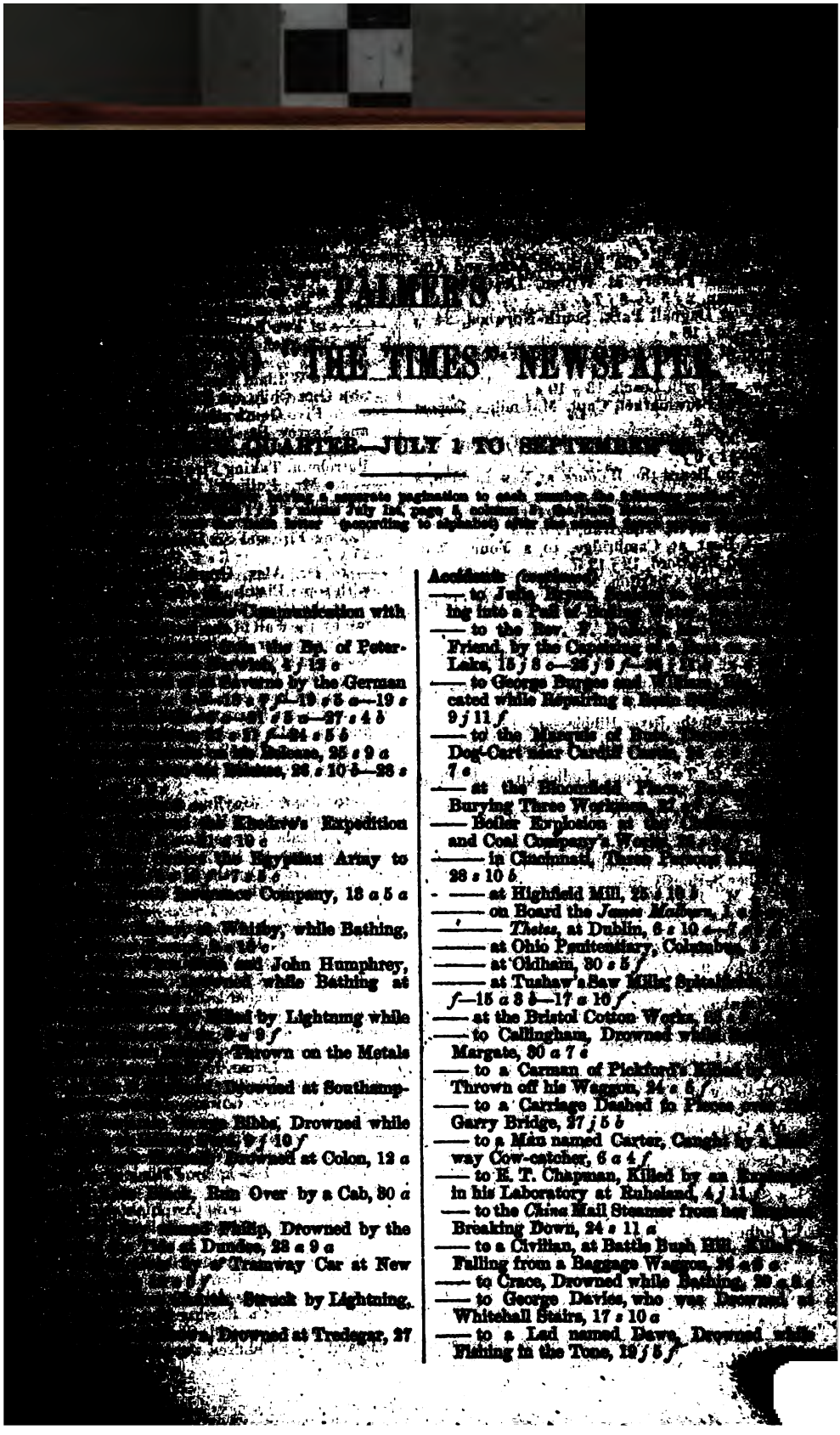

PALMER'S

THE TIMES NEWSPAPER

QUARTER—JULY 1 TO SEPTEMBER

July 1st, page 4, column 3, the

Communication with

the Bp. of Peter-

by the German

19 s 5 c—19 s

5 c—27 s 4 d

24 s 5 d

Indiana, 25 s 9 c

Indiana, 26 s 10 d—28 s

Khedive's Expedition

10 c

Egyptian Army to

7 s 8 d

Insurance Company, 18 c 5 c

Whitby, while Bathing,

and John Humphrey,

while Bathing at

by Lightning while

9 f

Thrown on the Metals

Drowned at Southamp-

Bibbs, Drowned while

9 f—10 f

Drowned at Colon, 12 c

Run Over by a Cab, 30 c

Phillip, Drowned by the

at Dundee, 28 c 9 c

of Tramway Car at New

f

Struck by Lightning,

Drowned at Trafalgar, 27

Accidents (continued)

—— to Julia Brown, [illegible]

ing into a Pail [illegible]

—— to the Rev. [illegible]

Friend, by the Capsizing [illegible]

Lake, 18 j 8 c—26 j 9 f—[illegible]

—— to George Burgess and [illegible]

cated while Repairing a Boiler [illegible]

9 j 11 f

—— to the Marquis of Bute, [illegible]

Dog-Cart near Cardiff Castle, [illegible]

7 c

—— at the Bloomfield Place [illegible]

Burying Three Workmen, [illegible]

—— Boiler Explosion at [illegible]

and Coal Company's Works, [illegible]

—— in Cincinnati, Three Persons [illegible]

28 s 10 b

—— at Highfield Mill, 25 j 10 b

—— on Board the *James Maitland*, [illegible]

—— *Thetis*, at Dublin, 6 s 10 c—[illegible]

—— at Ohio Penitentiary, Columbus, [illegible]

—— at Oldham, 30 s 5 f

—— at Tushaw's Saw Milling Establishment, [illegible]

f—15 c 3 b—17 c 10 f

—— at the Bristol Cotton Works, [illegible]

—— to Callingham, Drowned while [illegible]

Margate, 30 c 7 c

—— to a Carman of Pickford's [illegible]

Thrown off his Waggon, 24 c 5 f

—— to a Carriage Dashed in Pieces [illegible]

Garry Bridge, 27 j 5 b

—— to a Man named Carter, Caught by [illegible]

way Cow-catcher, 6 c 4 f

—— to E. T. Chapman, Killed by an Explosion [illegible]

in his Laboratory at Ruholand, 4 j 11 f

—— to the *China* Mail Steamer from [illegible]

Breaking Down, 24 s 11 c

—— to a Civilian, at Battle Bush Hill, [illegible]

Falling from a Baggage Waggon, 30 c 8 c

—— to Crace, Drowned while Bathing, 20 c 8 c

—— to George Davies, who was Drowned at

Whitehall Stairs, 17 s 10 c

—— to a Lad named Dawe, Drowned while

Fishing in the Tone, 19 j 5 f

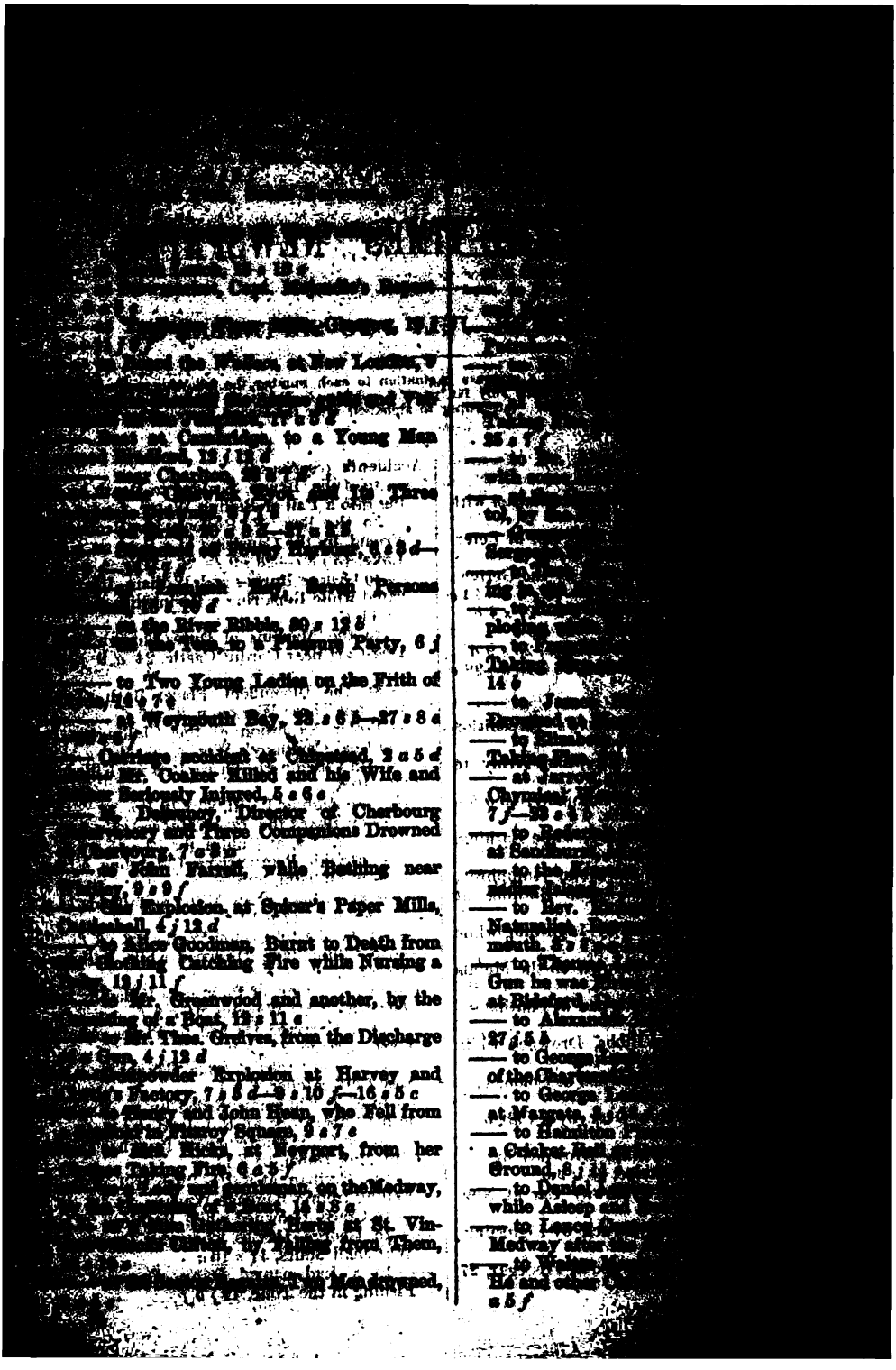

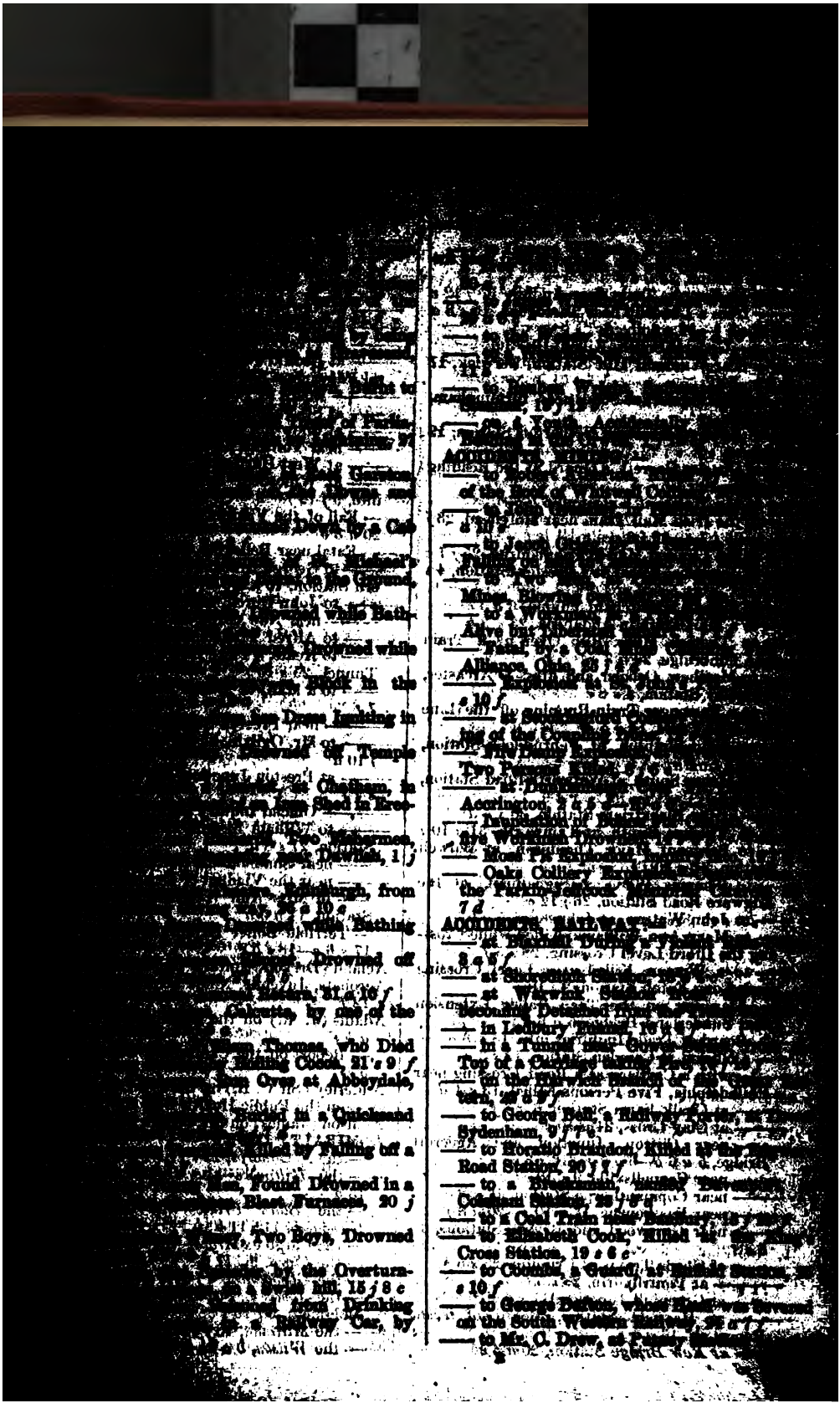

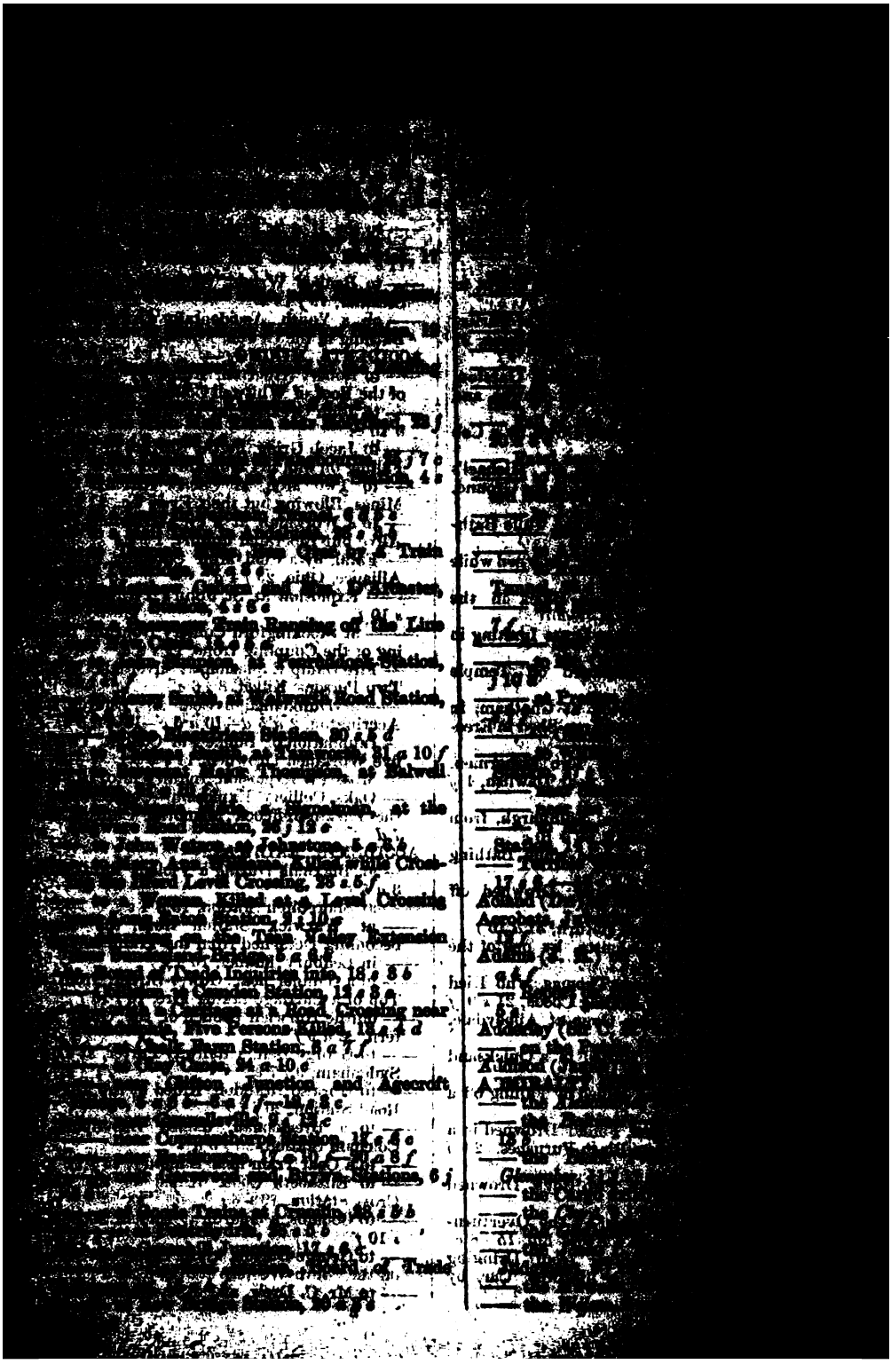

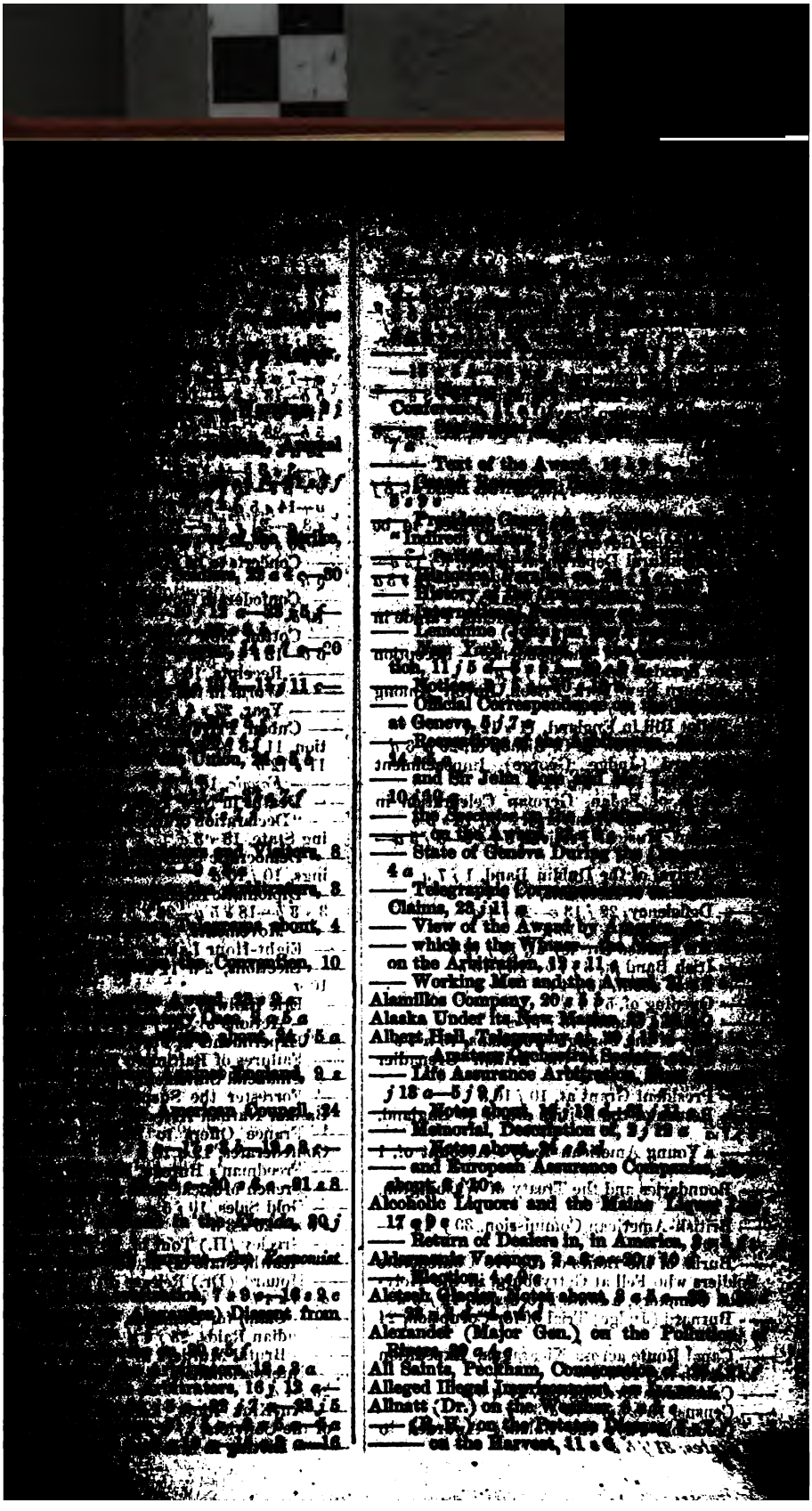

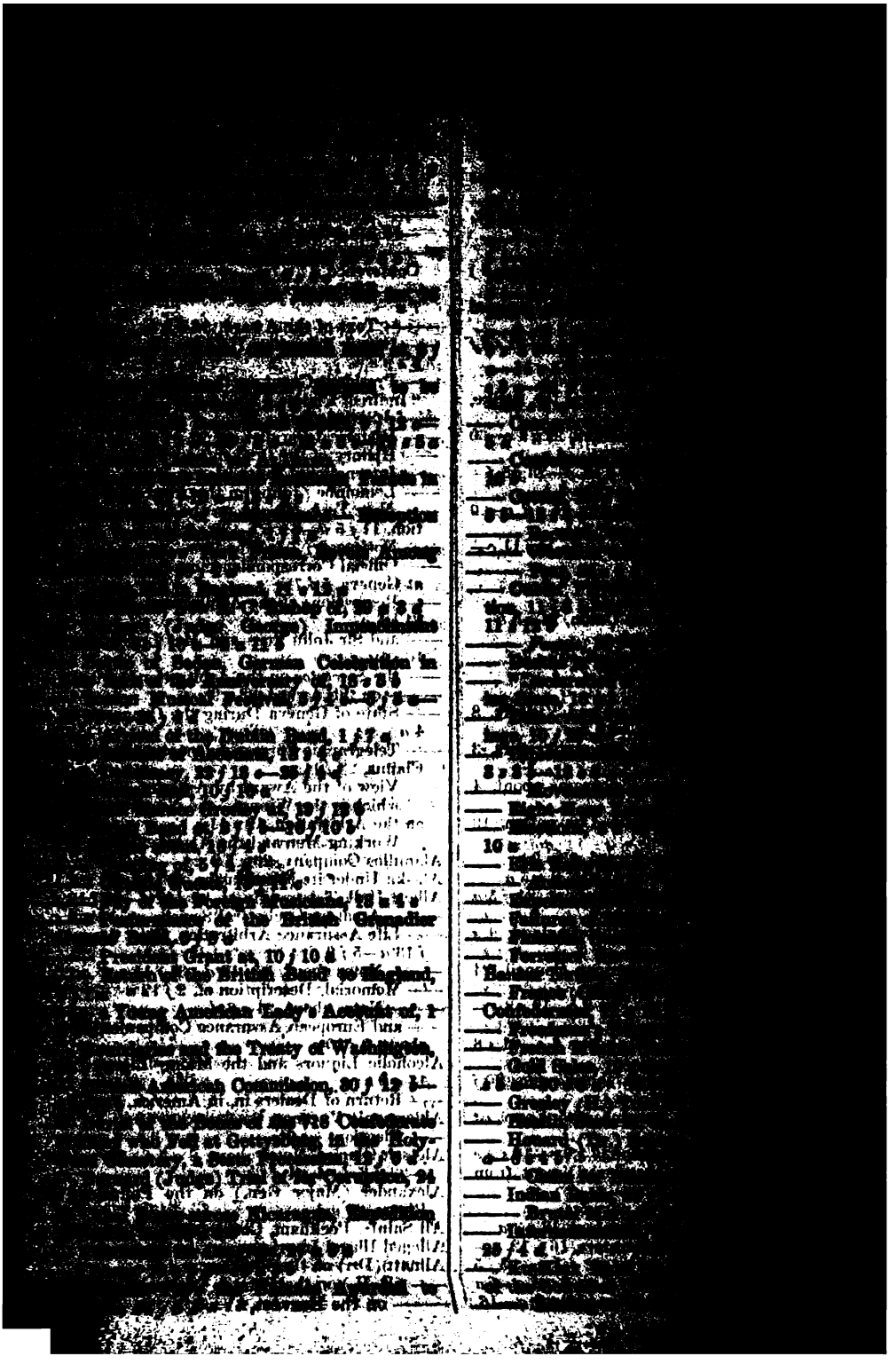

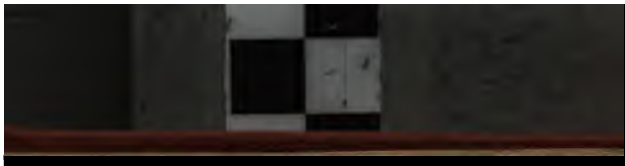

—2 a 5 —
—— Scott (Sir Walter)
—— Semmes (Adm.) Offers
10 a
—— Shipping News, 3 j 7
5 a
—— Shipping Intelligence
11 b
—— "Slaughter Gap" Massacre
—— Louis' Re Contention
—— St. Louis (Charles)
—— Tamiany
soil for Fortifications
—— Thompson
Confederate Government
a 10 b
—— Trades Unions, Parade of
—— Treaty of Washington and
Speech, 26 a 19 a
—— Trial of Edward S. Stokes
of James Fisk, see Canstruction
—— Empannelling a Jury, 26 j 10 a
—— Working Men's Procession, 10 j
—— Yellow Fever, 12 a 4
—— South:—Commercial News, 6 a 8
—— Cutting of Timber, Regulations
a 5 a
American Black Bass, arrival
18 j 8 c
—— Butter, 27 a 10 c
—— Cheese, Import Returns, 11 a 9 a
—— Cincinnatus—Mr. Horace Greeley
—— Elephant—Death of the Performing
phant, Romeo, at Chicago, 4 j 12 f
—— Devil, or Steam Whistle, Bill to Pro
Use of, 30 j 10 b
—— Farming, 18 a 5 a
—— Finances and Credit, 25 a 8 a
—— Fleet, Banquet at Netley Abbey to
Mayor of Southampton, 2 a 10
—— Visit of the Prince of Wales
—1 a 9 f—2 a 5 b & c
—— Foreign Constituency, 2 j 5 b
—— Frigate, the Editor of the Leamington
23 a 8 f

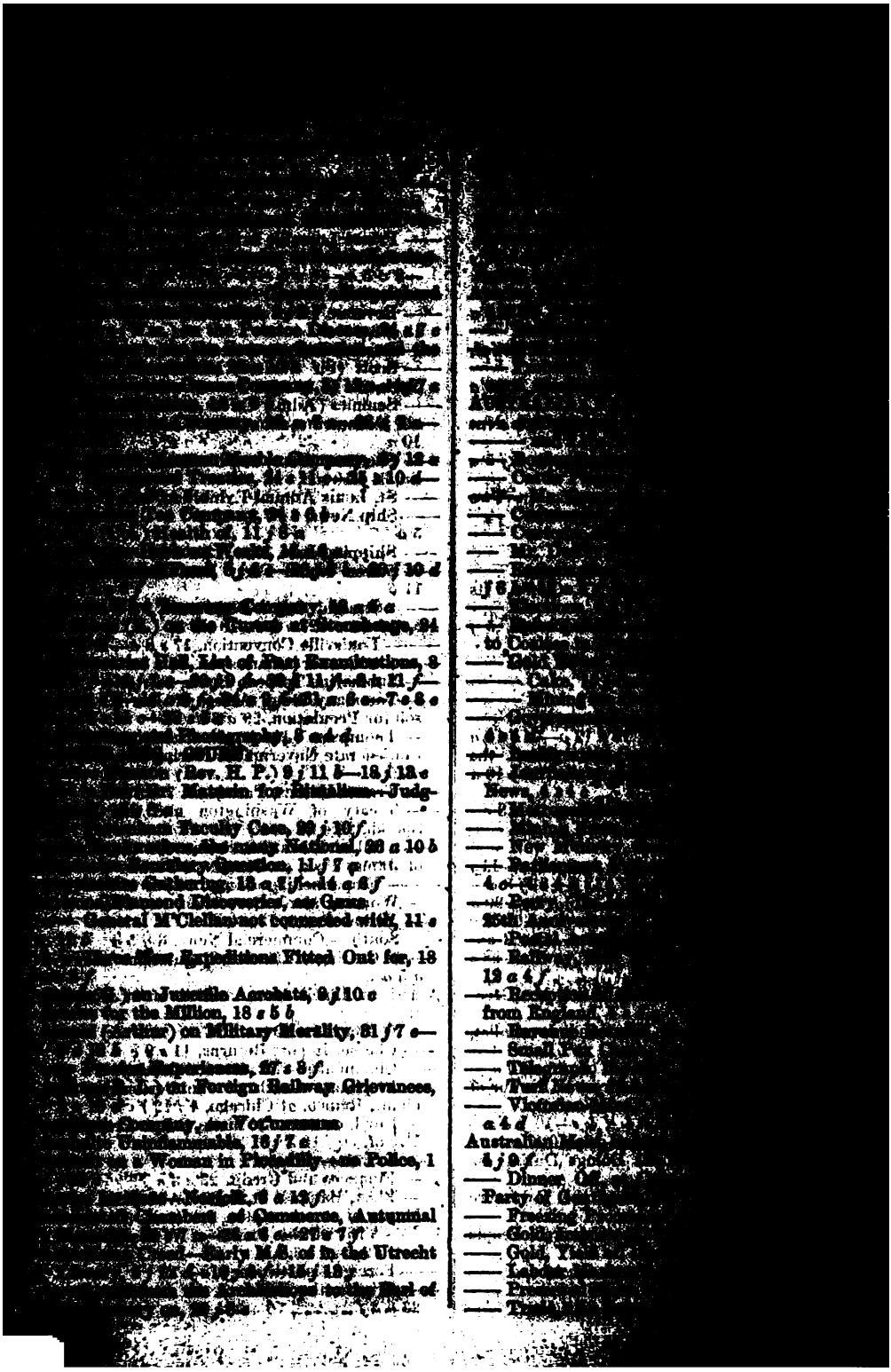

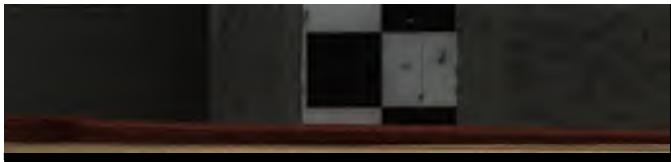

Bankers, 15 *j*

Bankruptcy, 15 *j*

Banks, Joint Stock, 13 *a*

Bank Restriction, 24

Barbadoes, Mr. McHenry

Barings, 15 *j* 16 *j* 19

Barnard, Mr. Thomas, 22

Barnes, Mr. Thomas, 22

Barnett, Mr. Hyam, 22

Barnett, Mr. Joseph, 22

Barnett, Mr. W. 22

Barnett, Mr. Lewis, 22

Barnett, Mr. Samuel, 22

Barnett, Mr. Simeon, 22

Barnett, Mr. Thomas, 22

Barnett, Mr. William, 22

Barnett, Mr. Wolfe, 22

Barnett, Mr. Woolf, 22

Barnett, Mr. Woolf, Jun. 22

Barnett, Mr. Woolf, Jun. 22

Barnett, Mr. Woolf, Jun.

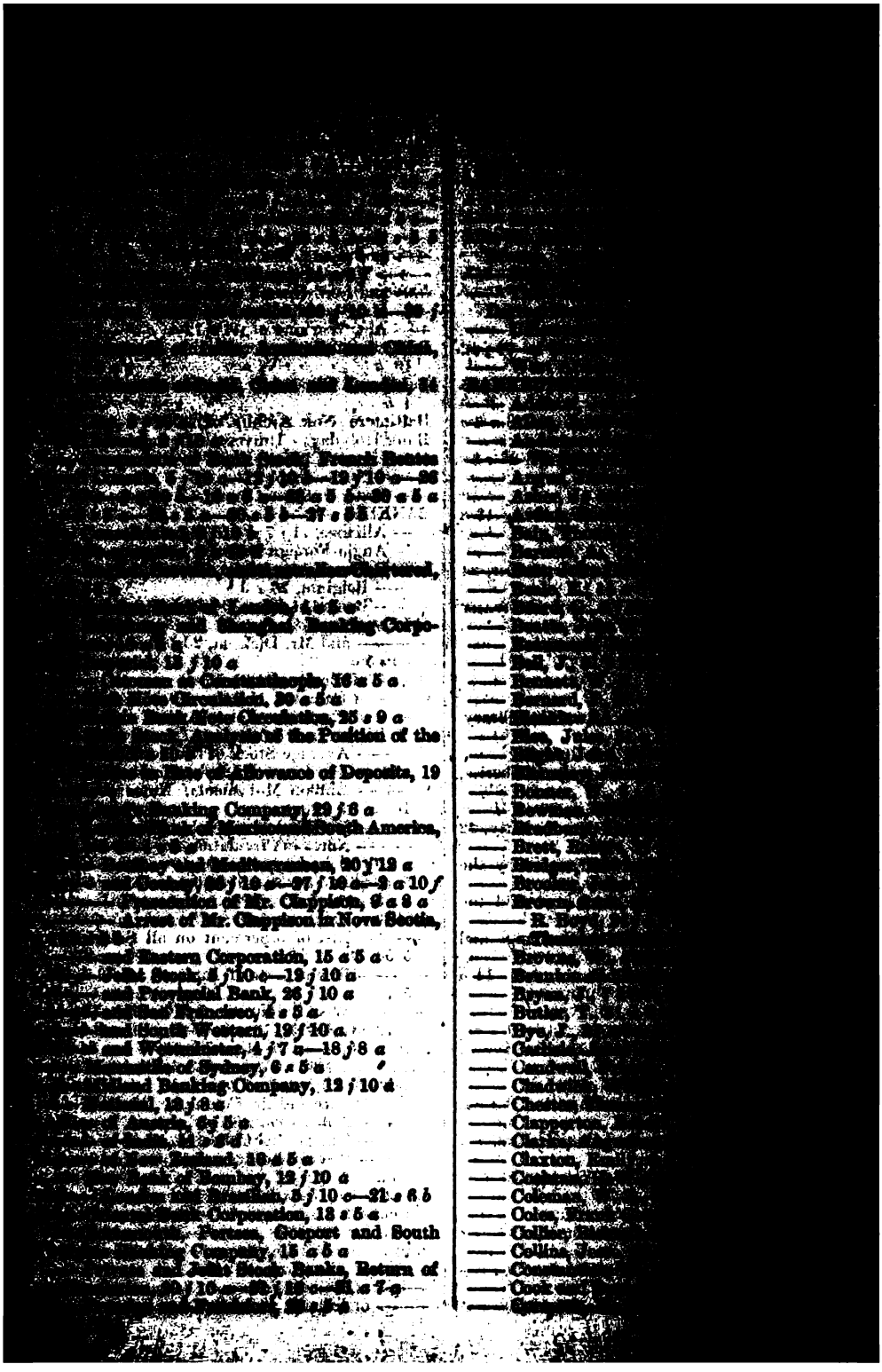

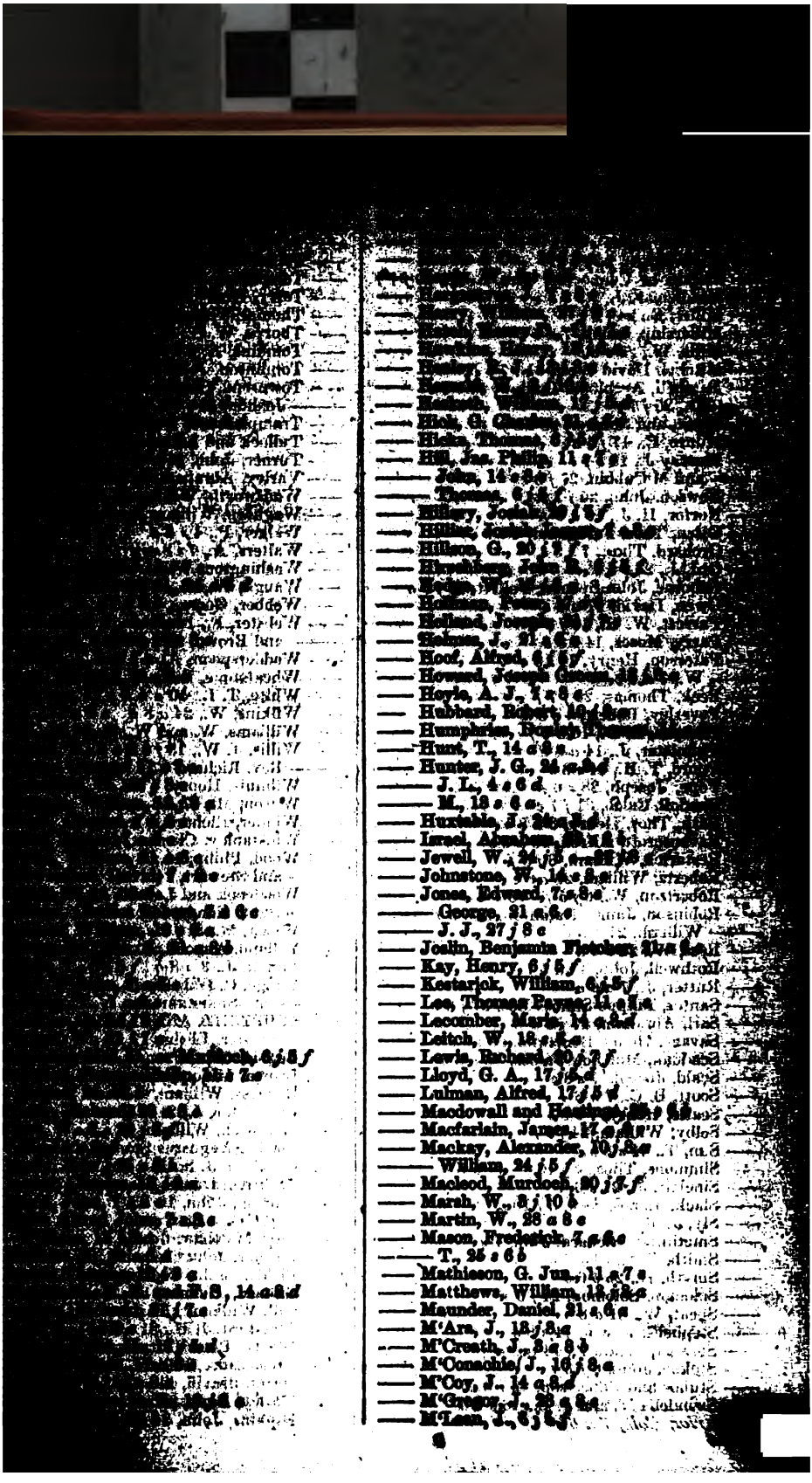

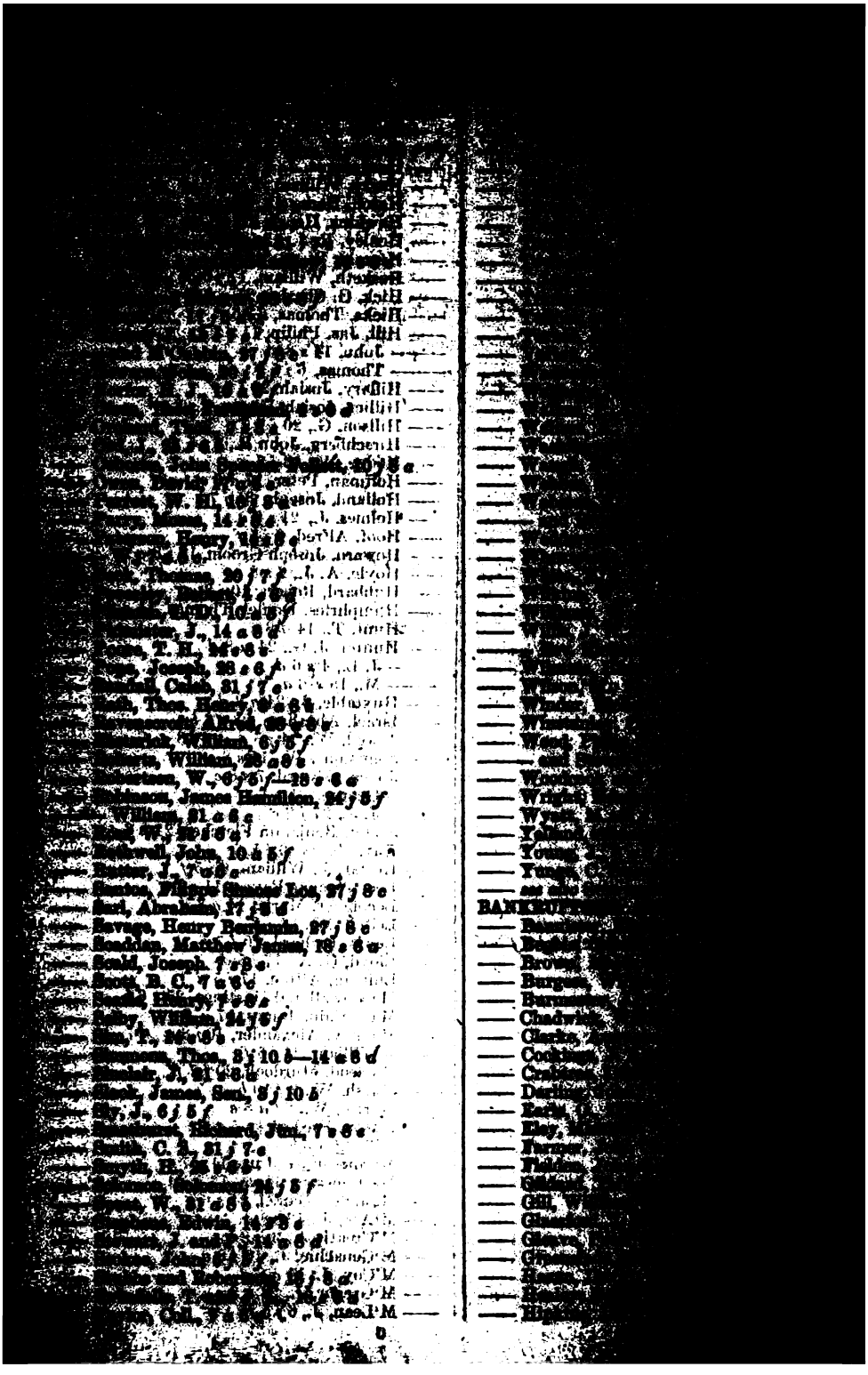

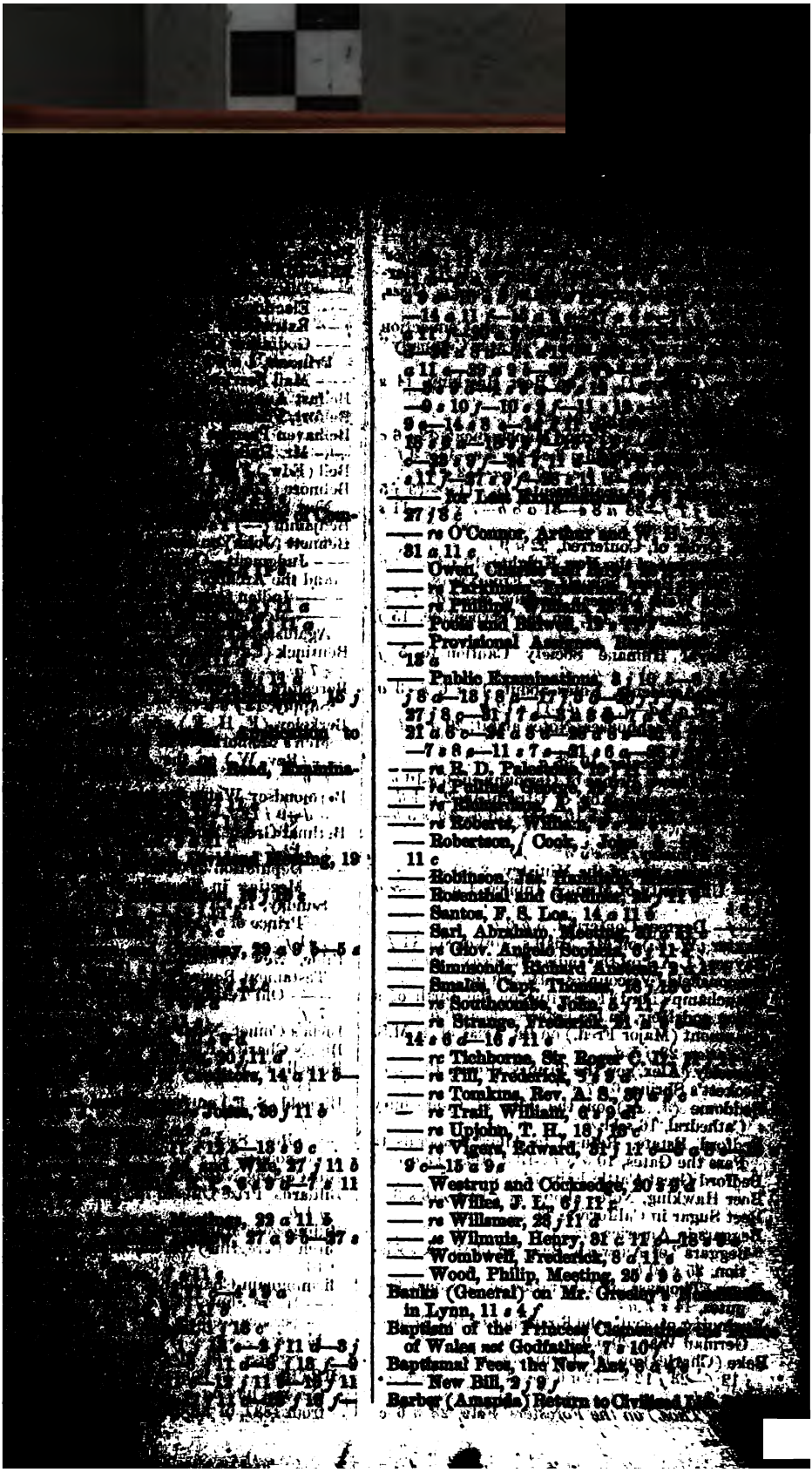

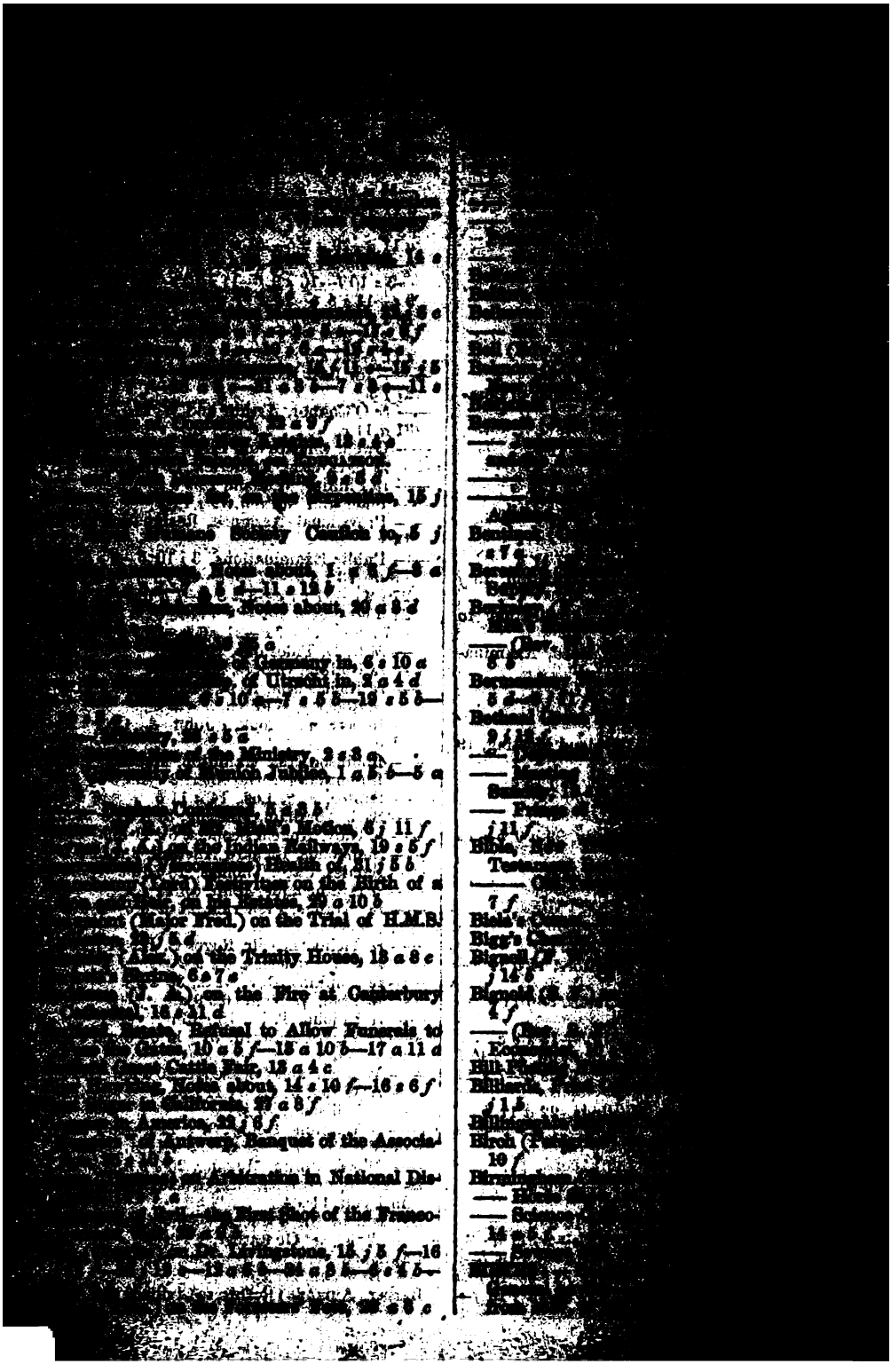

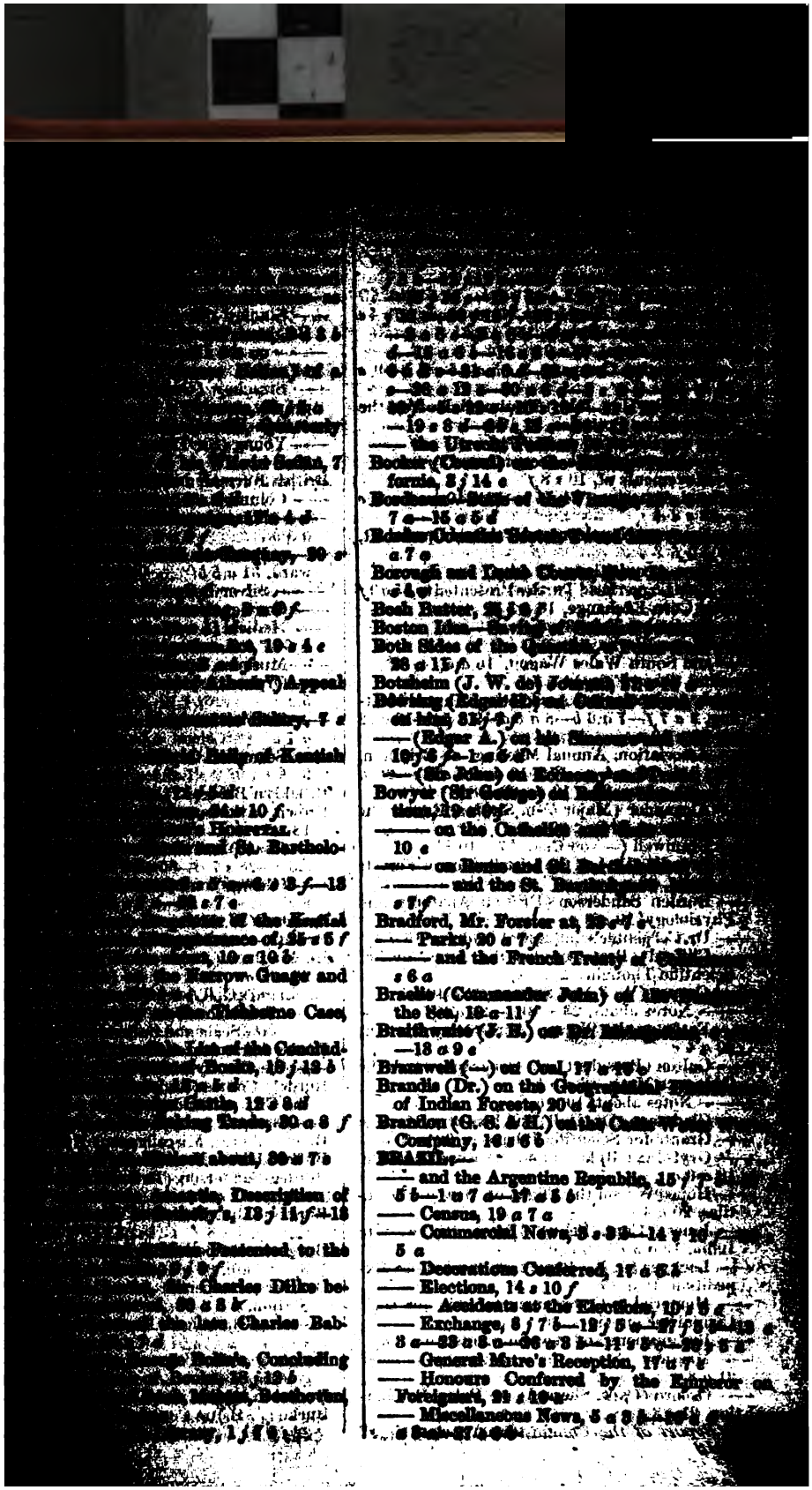

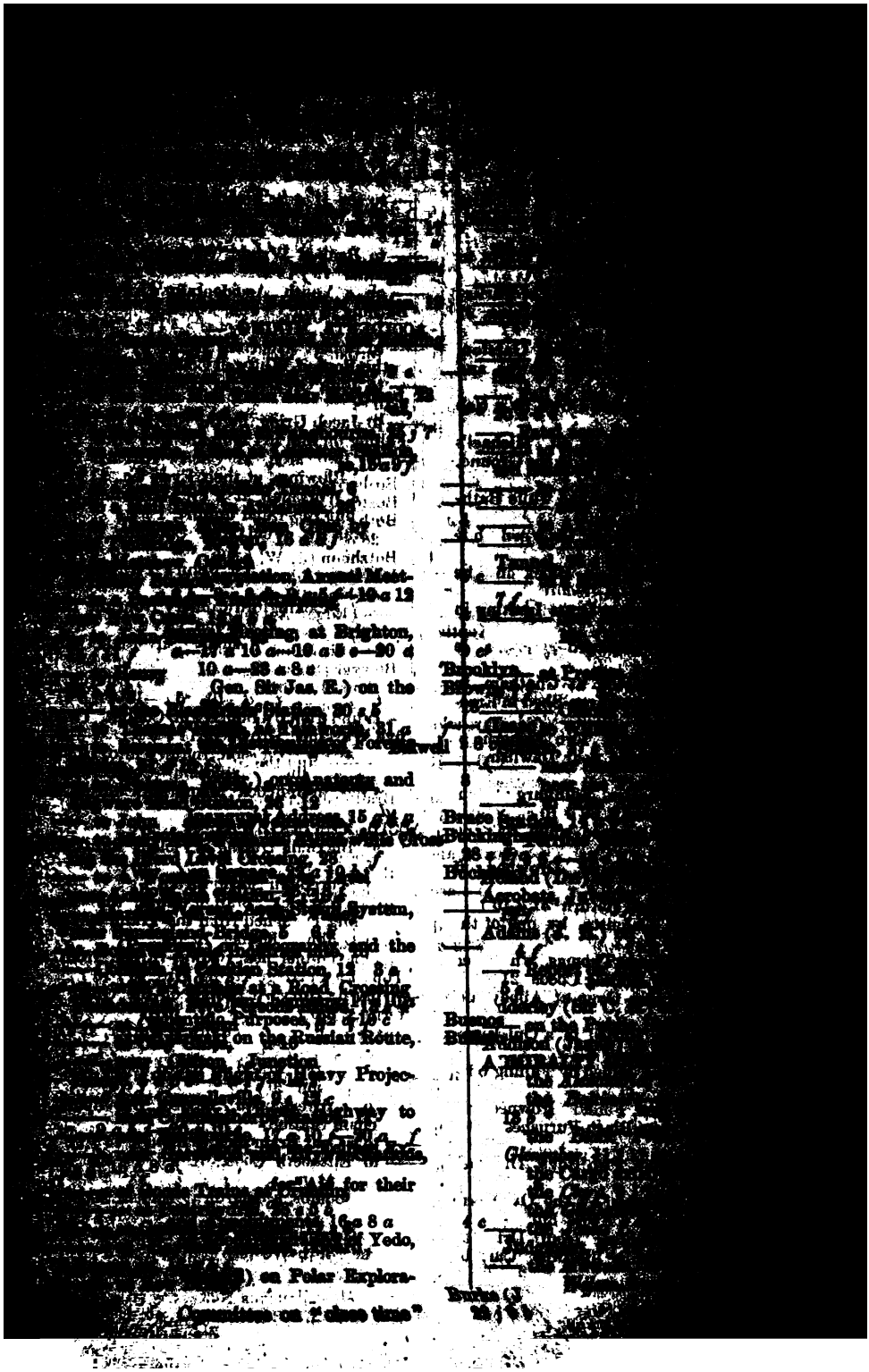

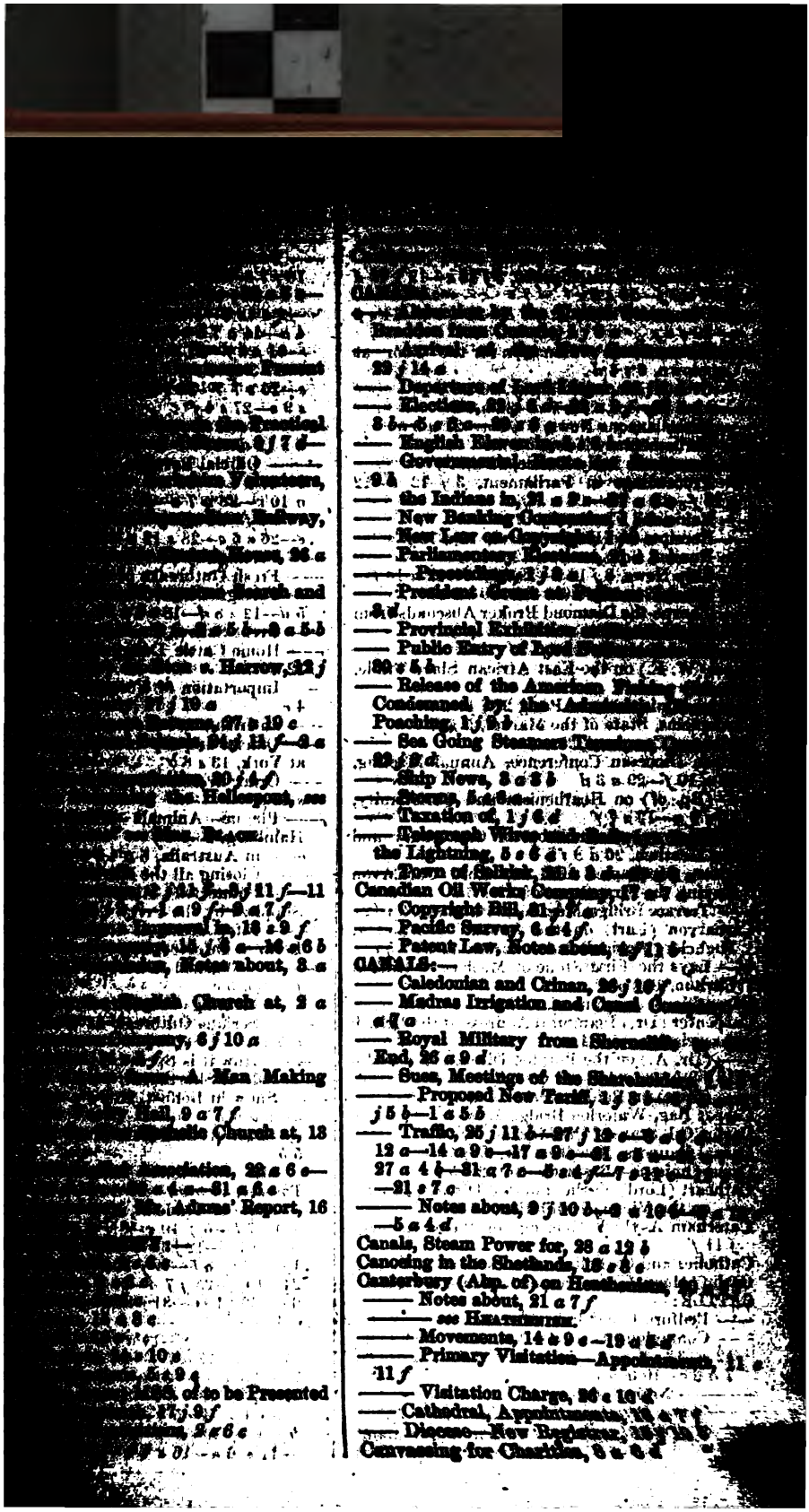

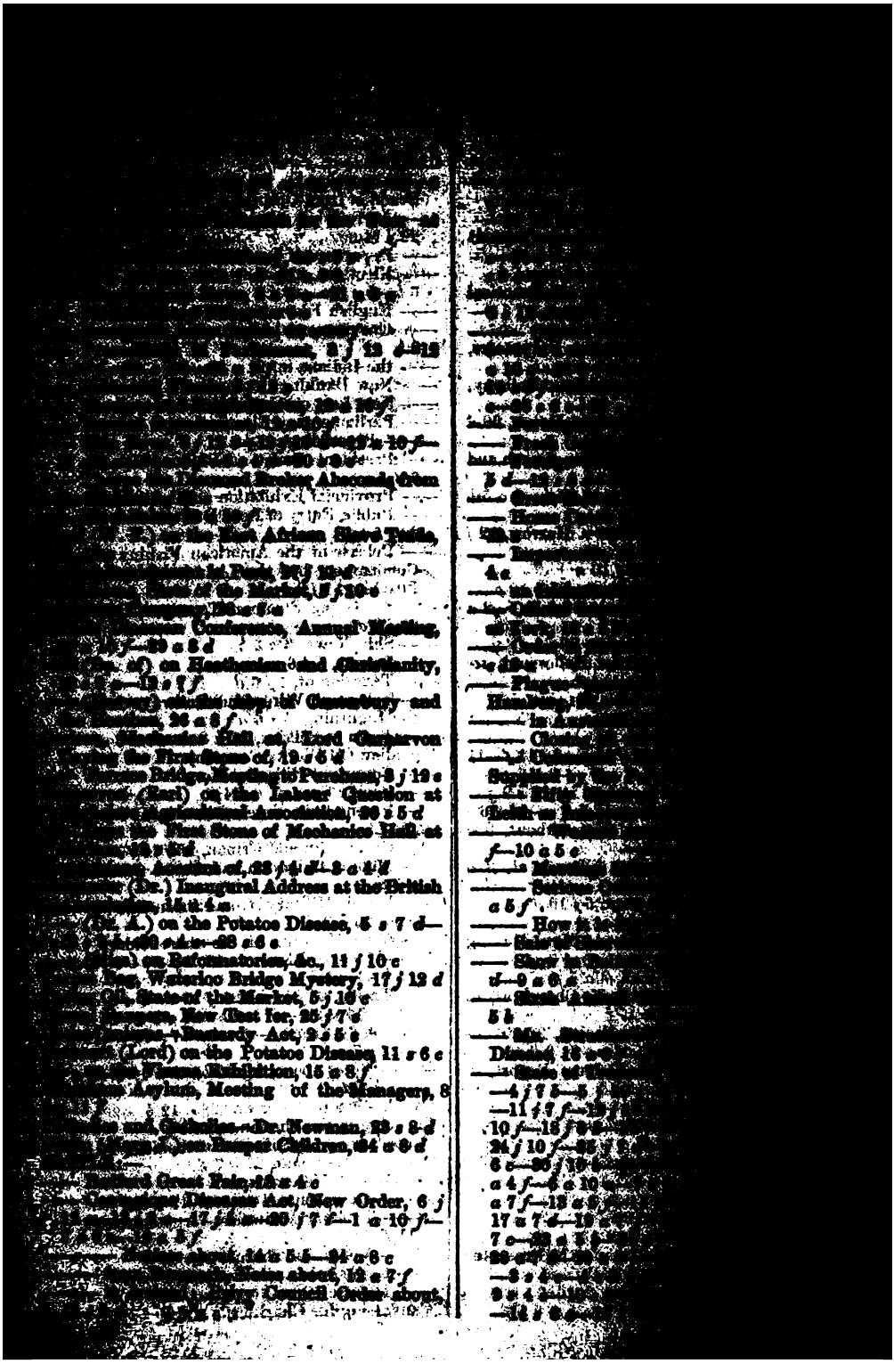

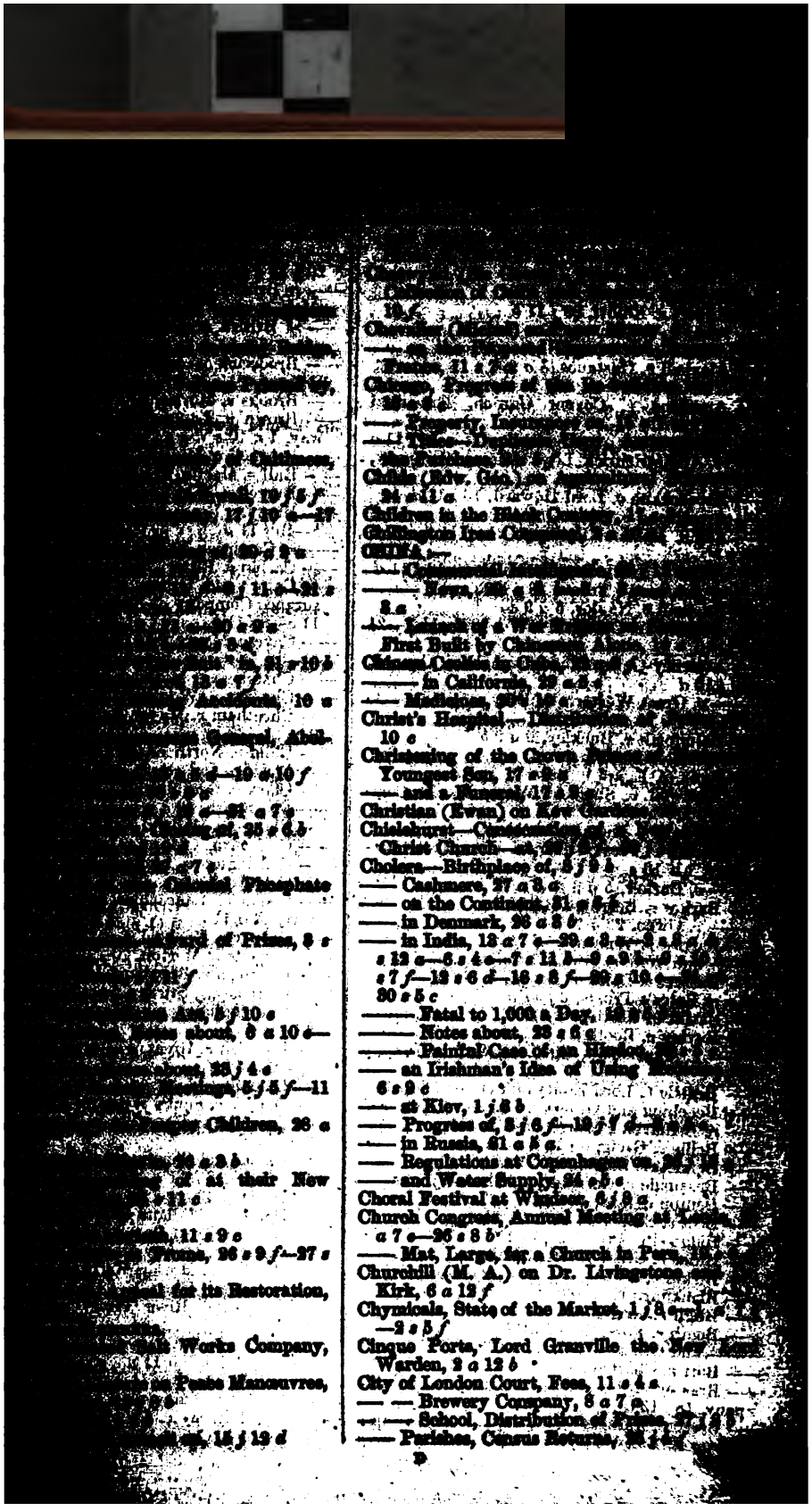

Chimney, (illegible)
Chimney, Progress of the
Childs (Rev. Geo.)
Children in the Hindu Country
CHINA,—
Chinese Cookies for Chess
Christ's Hospital
Christening of the Crown
Christian (Evan) on Kew
Chislehurst—Christ Church
Cholera—Birthplace of,
Cholera, Fatal to 1,000 a Day,
Cholera, Notes about,
Cholera, Painful Case of,
Cholera, an Irishman's Idea of Using
Cholera at Kiev,
Cholera, Progress of,
Cholera in Russia,
Cholera, Regulations at Copenhagen on,
Cholera and Water Supply,
Choral Festival at Windsor,
Church Congress, Annual Meeting at
Church Mat, Large, for a Church in Peru,
Churchill (M. A.) on Dr. Livingstone and Kirk,
Chymicals, State of the Market,
Cinque Ports, Lord Granville the New Warden,
City of London Court, Fees,
City Brewery Company,
City School, Distribution of Prizes,
Parishes, Census Returns,

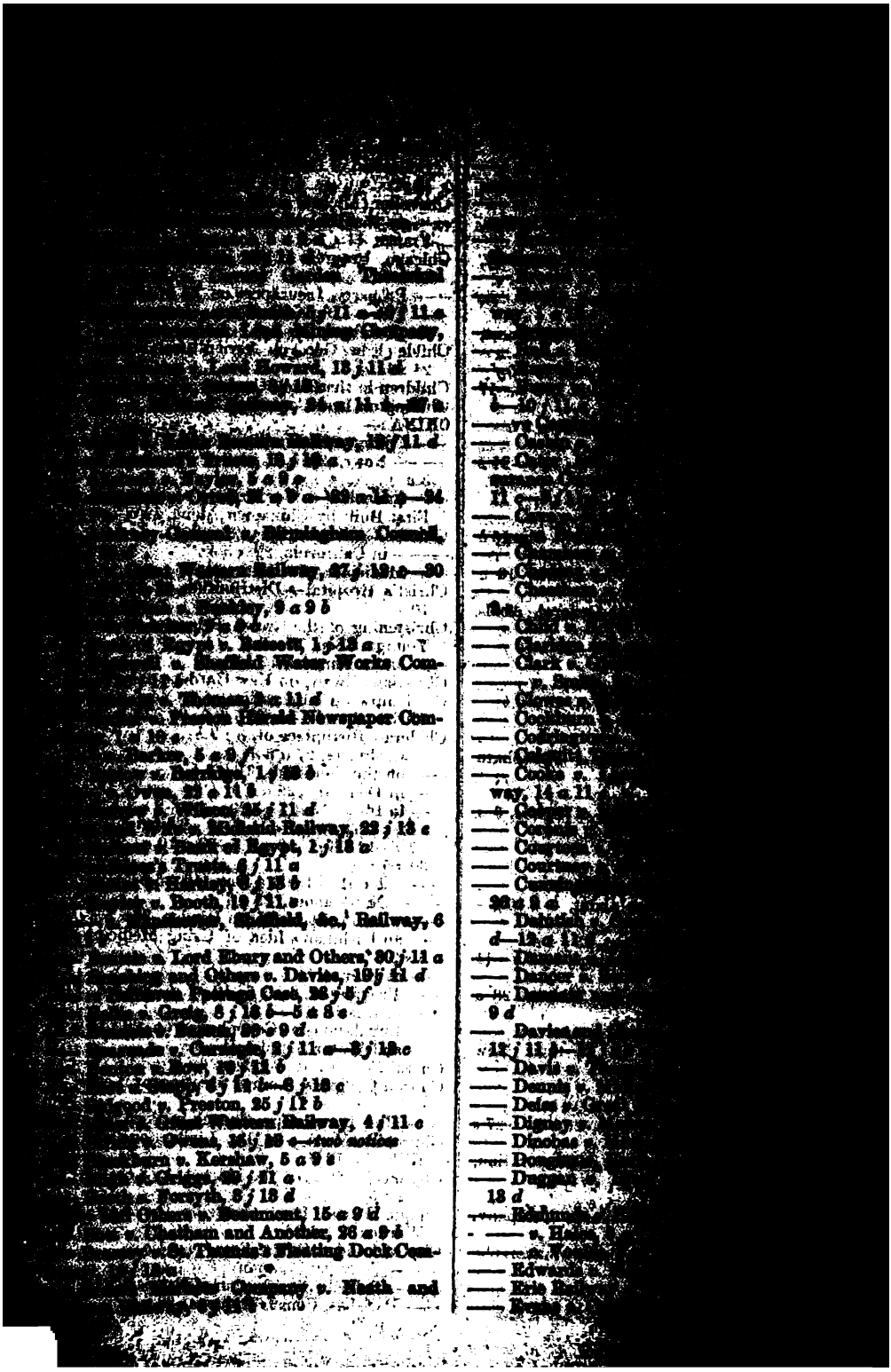

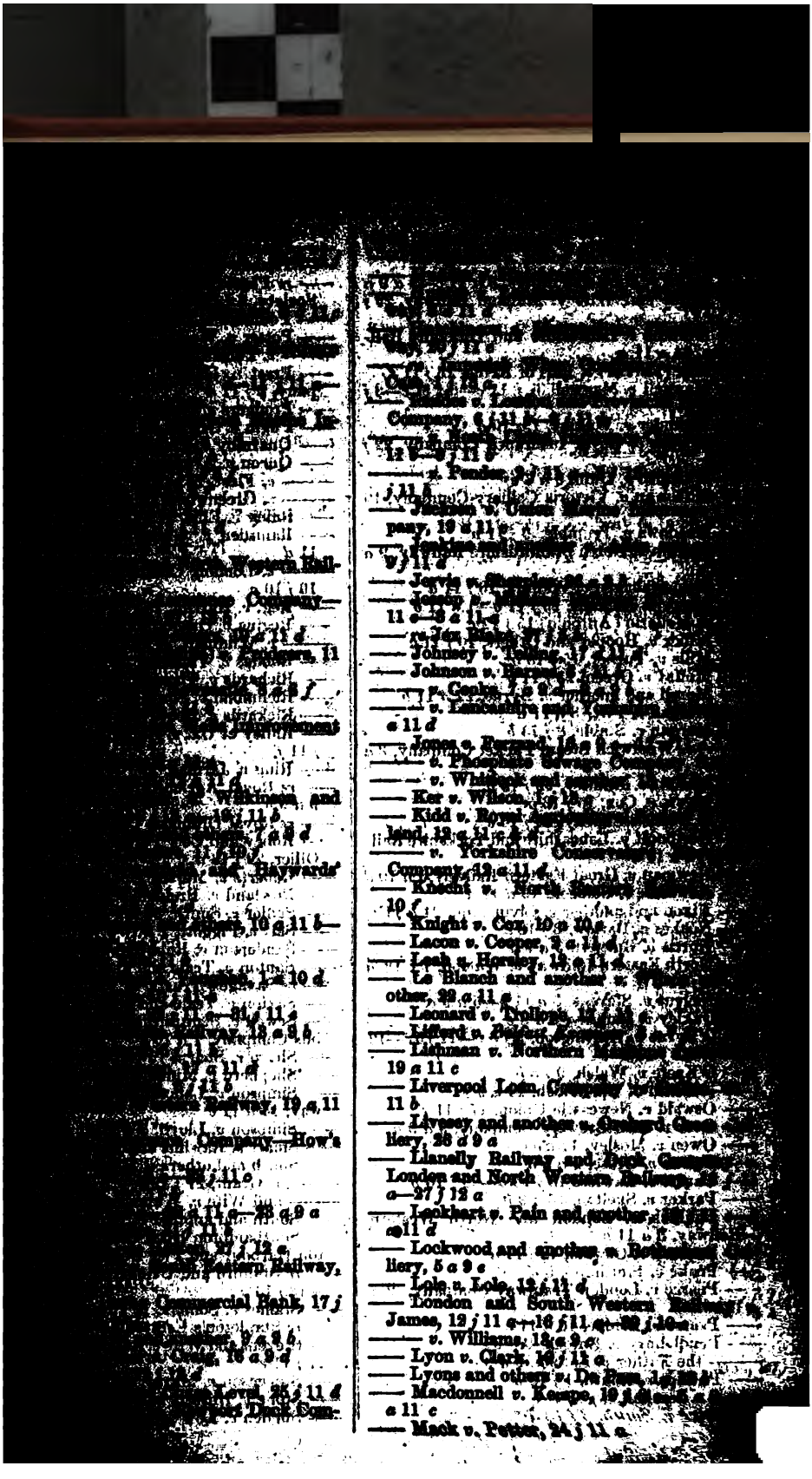

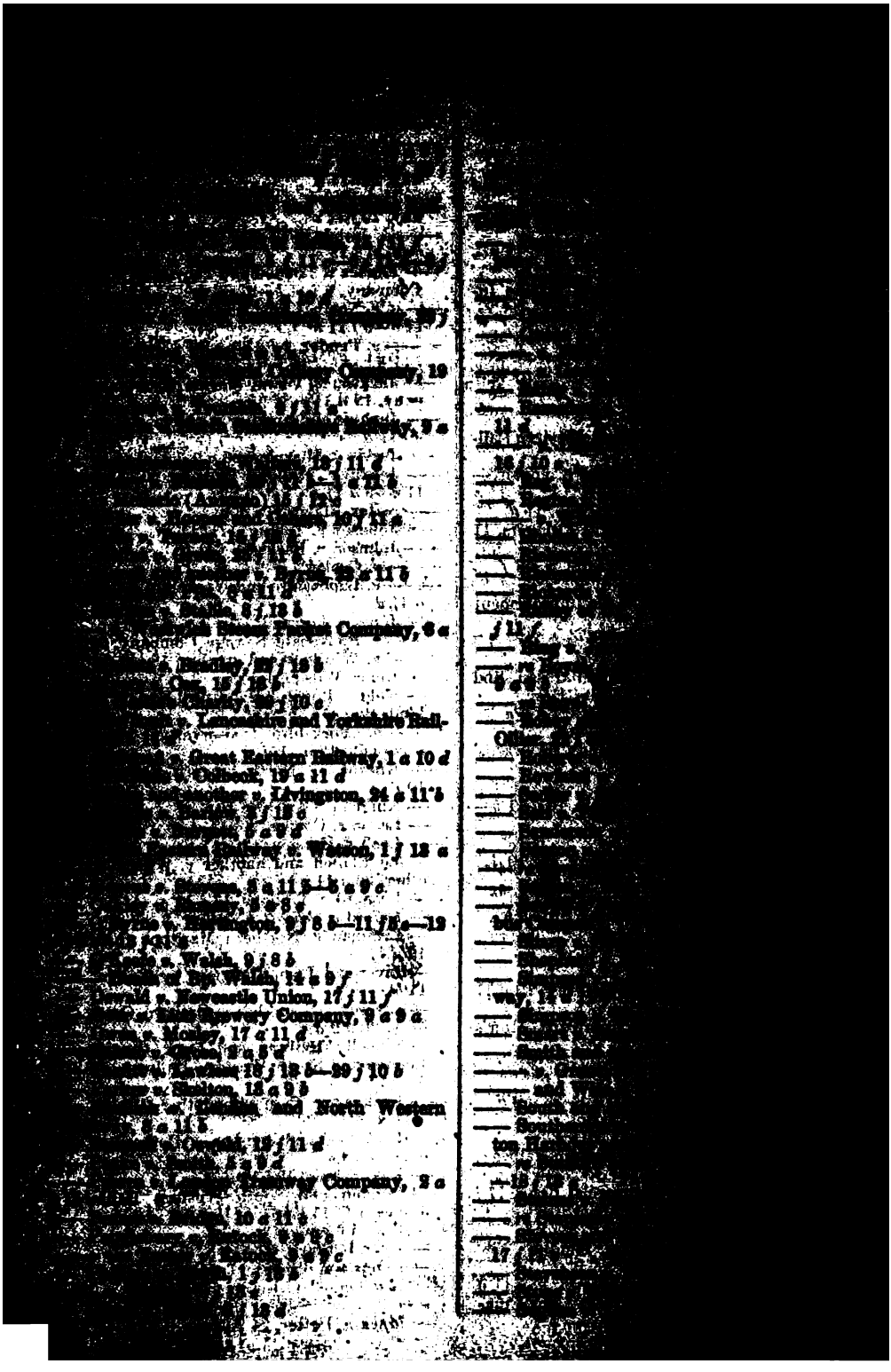

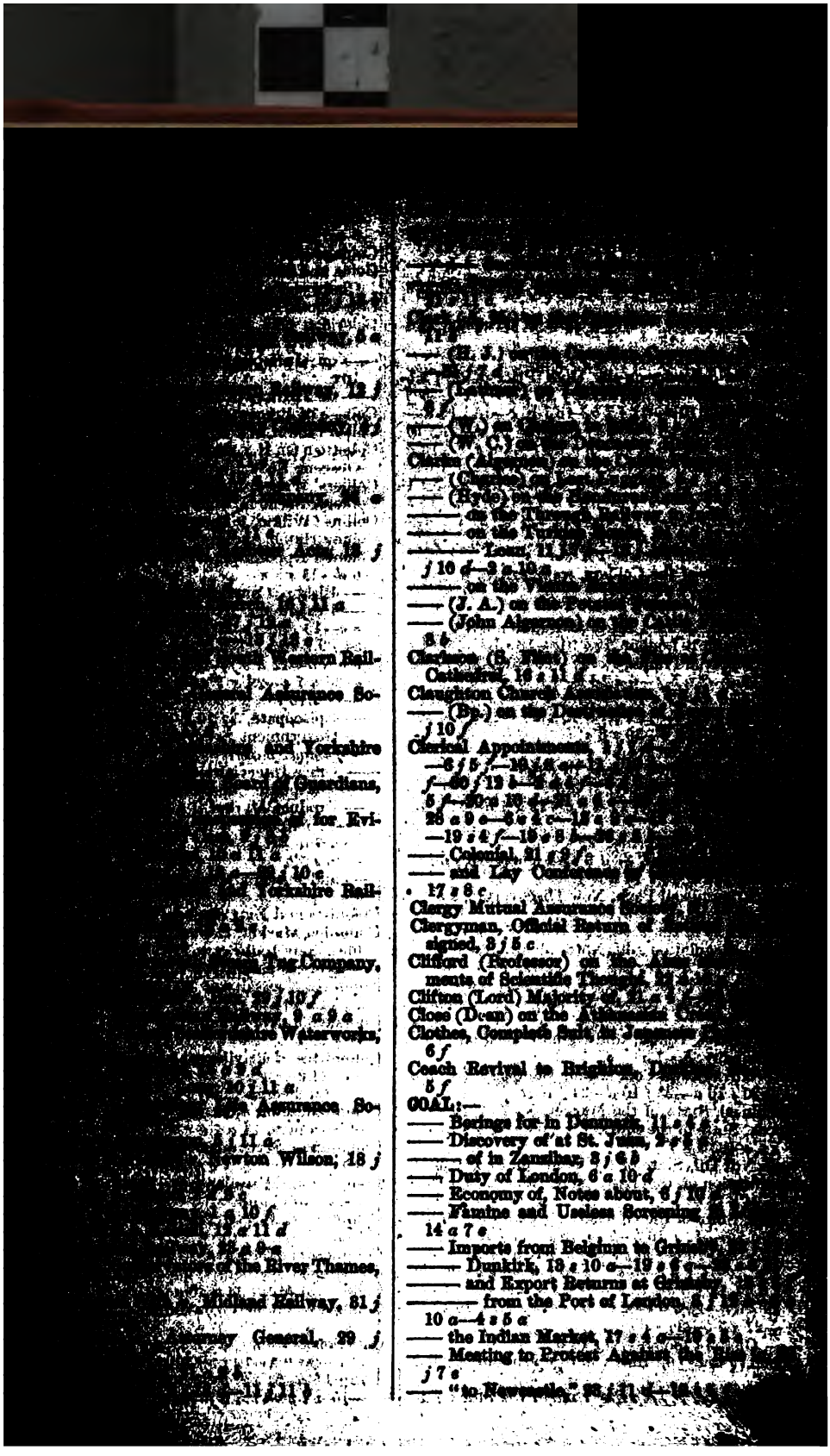

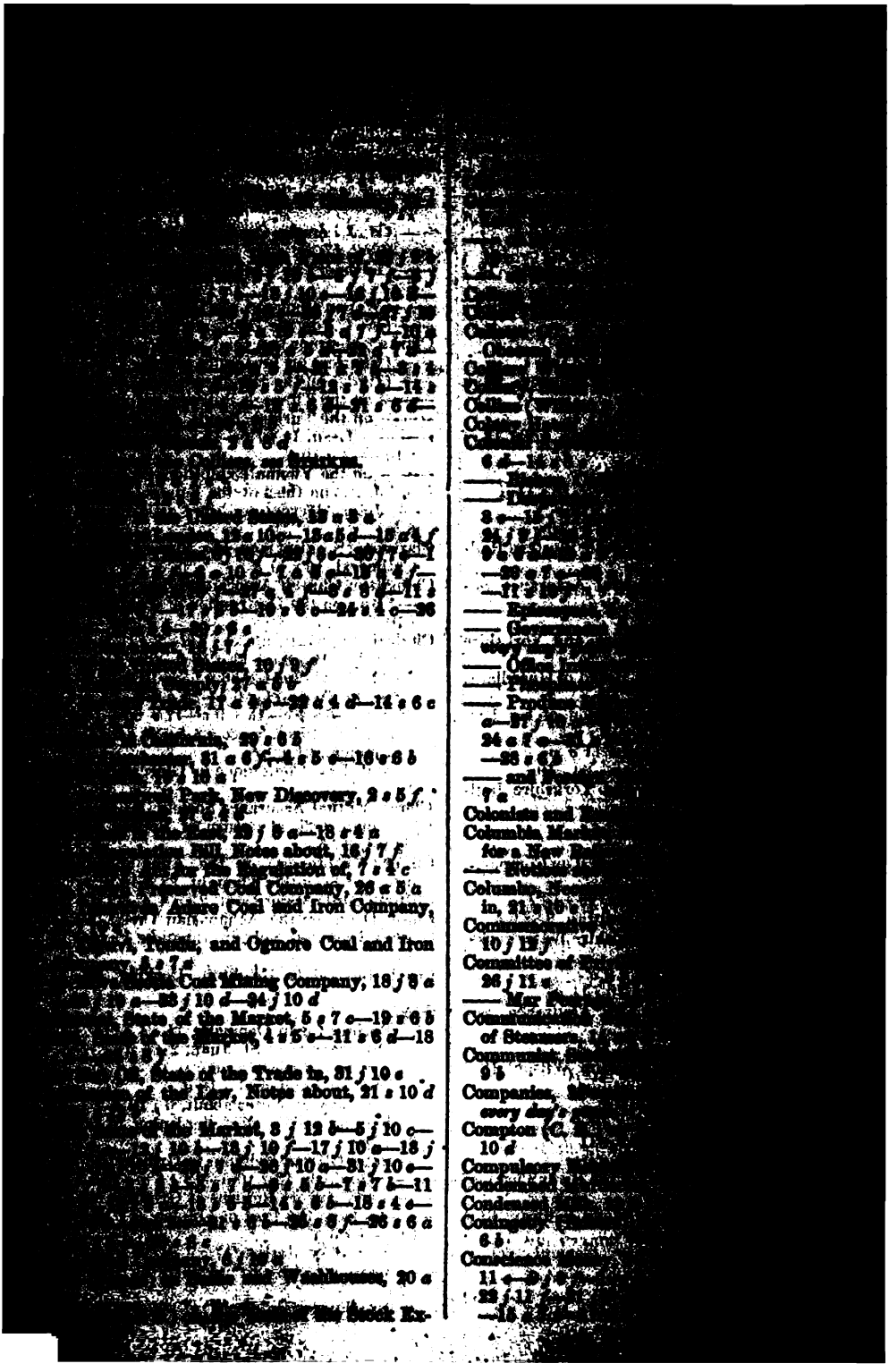

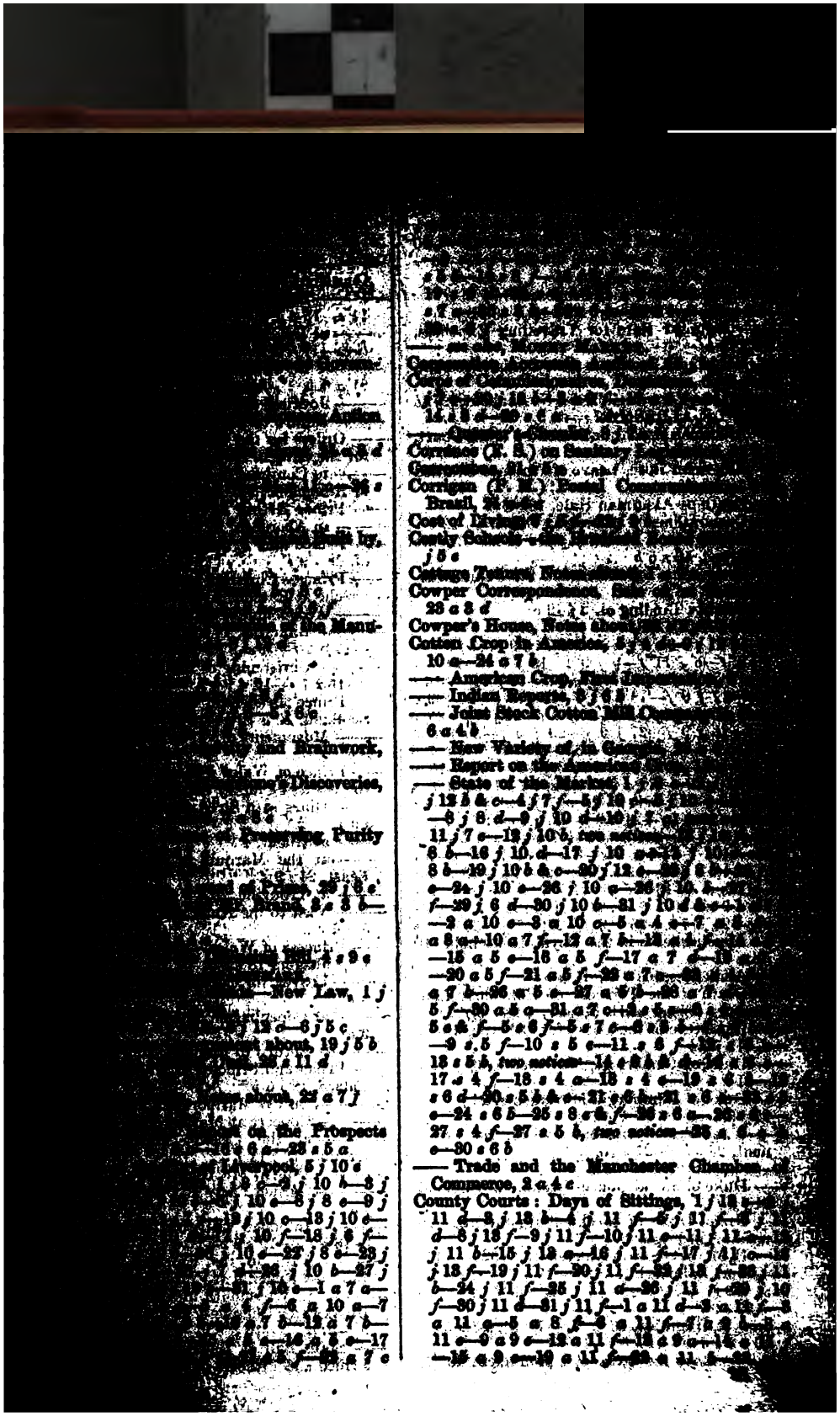

Corrigan (D. J.) on Sanitary
Corrigan (D. J.) Postal Commission
Brazil, 28
Cost of Living
Costly Schools
Cottage Tenure
Cowper Correspondence
Cowper's House, Notes
Cotton Crop in America
—— American Crop, Rise
—— Indian Reports, 8
—— Joint Stock Cotton Mill
—— New Variety of
—— Report on the Assessing
—— State of the Market, 1
—— Trade and the Manchester Chamber of Commerce, 2
County Courts: Days of Sittings, 1

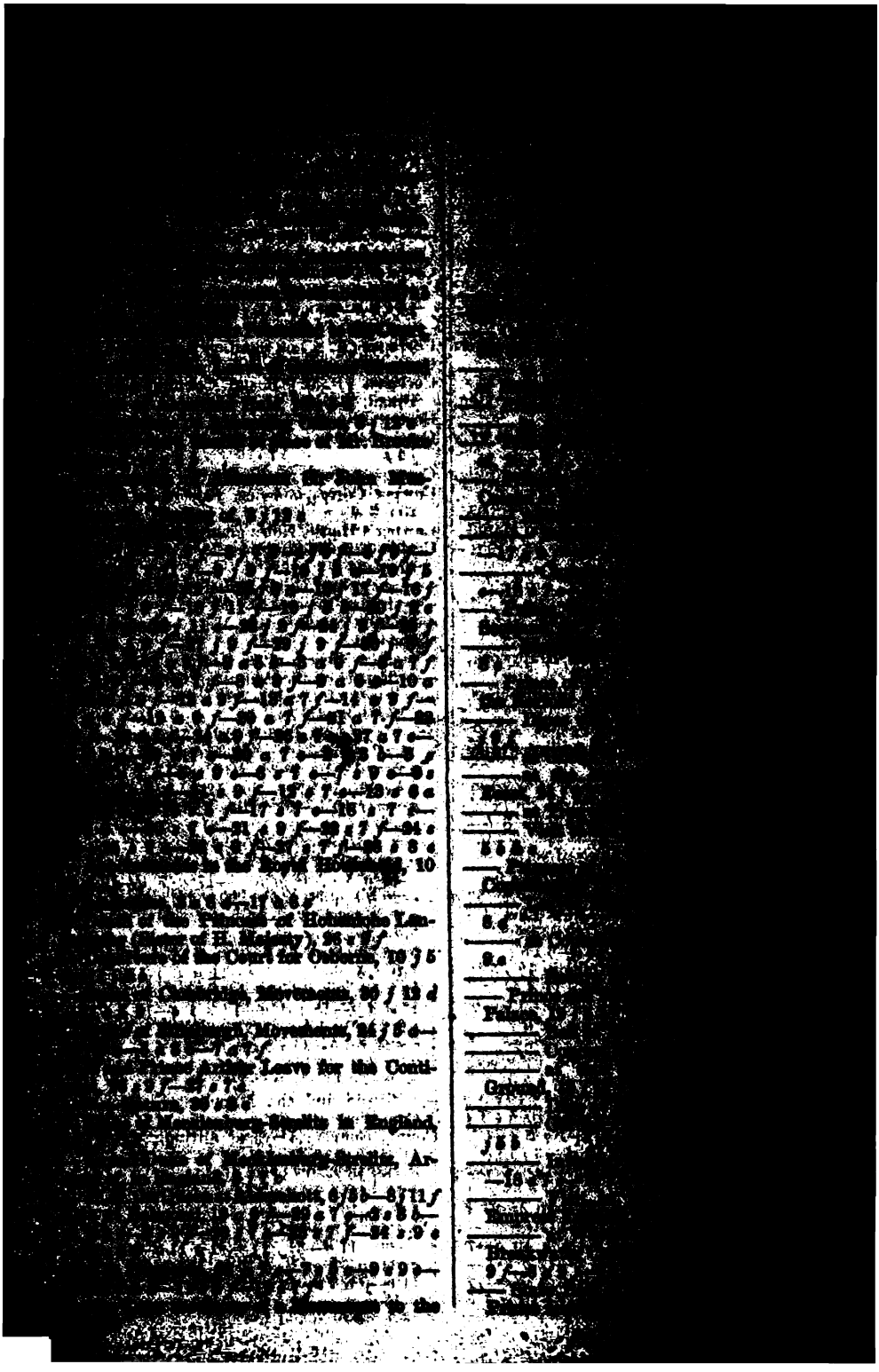

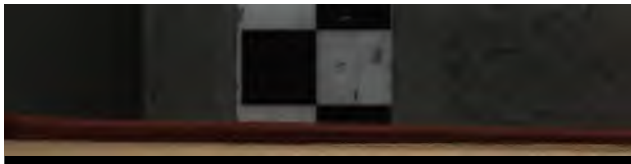

[illegible] County
[illegible] Cambridge
[illegible] Fog, 30 *j* 10 *d*
[illegible], 20 *j* 9 *c*
[illegible], 20 *s* 9 *c*
[illegible], 20 *a* 9 *c*
[illegible] *d*
[illegible] Keepers of the Swiss
[illegible] Lawyers.
[illegible] on Lord Palmerston,
[illegible] of Punishment, 17 *s*
[illegible] of the Consumption
[illegible] *s*
[illegible] Public Libraries Open
[illegible] *j* 10 *d*—26 *j* 10 *a*—
[illegible] for, 7 *a* 7 *c*
[illegible] Return, 15 *a* 7 *f*
[illegible] *f*
[illegible] York, 14 *a* 4 *f*
[illegible] *f*
[illegible] *e*
[illegible] *f*
[illegible] Courts, 30 *j* 4 *f*
[illegible] Act, Demonstrations
[illegible] Employment of Working-
[illegible] *e*
[illegible] *f*
[illegible] for Stealing, 29 *a* 9 *c*
[illegible] for Stealing, 27 *a*
[illegible] Bigamy, 12 *j* 11 *b*
[illegible] *j* 13 *s*
[illegible] *j* 11 *d*
[illegible] Manslaughter, 26 *s* 11 *c*
[illegible] others, for Stealing, &c.,
[illegible] Ann, for Fraud, 11 *s*
[illegible] Wounding, 1 *a* 10 *s*
[illegible], for Forgery, 23 *a* 9 *c*
[illegible] Embezzlement, 25 *s* 9 *s*
[illegible] Rape, 27 *s* 9 *c*
[illegible], 10 *s* 9 *d*
[illegible] Possession of Coining
[illegible], for Bigamy, 26 *a* 9 *d*
[illegible] for Stealing, 12 *s* 9 *d*
[illegible] Impeachment, for Fraud,
[illegible] *a* 3 *a*
[illegible] on, 3 *s* 3 *c*
[illegible] Mother, 17 *j* 7 *s*
[illegible], [illegible], for Wilful Murder, [illegible]
—20 *j* 11 *b*
—— Hall, John, and William Hood, for Rape, 20 *j* 13 *s*
—— Hanson, Harry, for Forgery, 9 *j* 11 *c*
—— Sufferings from Fire while in Prison, 29 *j* 11 *c*
—— Holden, Charles George, for Bankruptcy Offence, 24 *a* 12 *d*
—— Bonisson, Amy, for Forgery, 9 *j* 11 *c*
—— Boon, John, for Attempted [illegible], 13 *d*
—— Booth, David, for Forgery and Imprisonment, 5 *a* 9 *s* & *f*
—— Walter, for Abduction, 1 *a* 13 *f*
—— Sir William, for Obstruction, 20 *j* 11 *c*
—— Bradbury, Wm. Edw., for [illegible], 4 *f*
—— Bradford, —, for Murder, 20 *j* 11 *b*
—— Bradley, Wm., for Murder of [illegible] Wife on a Fire, 29 *j* 11 *d*—1 *a* 4 *f*
—— Bray, Joseph, for Indecently [illegible] his own Daughter, 11 *s* 12 *s*
—— Bressan, Andrea, for Felony, 2 *a* 12 *d*
—— Bliee, William, for Wife Murder, [illegible]
—— Bricknell, George and Eliza, for [illegible] ment, 20 *j* 11 *d*
—— Bridge, Thomas, for Stealing, 7 *s* 9 *c*
—— Britton, Charles, for Felony, 26 *s* 9 *c*
—— Brooker, Sydney, for Stealing, 27 *j* 11 *c*
—— Brown, Alfred, and Patrick [illegible], for Stealing, 8 *a* 11 *f*
—— Edw., for Assault, 30 *s* 9 *c*
—— George, for Robbery, 23 *a* 9 *c*
—— Henry, and others, for Rioting [illegible] House, 30 *a* 9 *c*
—— for Possessing Housebreaking Tools, *a* 9 *c*
—— Thos., for Stealing, 26 *a* 11 *c*
—— Buckeridge, Albert William, for Indecent Assault, 15 *a* 9 *c*
—— Burrows, Wm., for Manslaughter, 22 *j* 13 *s*
—— Butterworth, Edw. and James, for [illegible], 8 *s* 9 *d*
—— Buxton, Charles, for Attempted Murder, *j* 11 *a*
—— Callan, Robert, for Burglary, 10 *s* 9 *d*
—— Campbell, James, for Fraud, 8 *j* 13 *s*
—— Michael, for Manslaughter, 22 *j* 13 *s*
—— Carney, John, for Stealing, 29 *a* 9 *b*
—— Cartwright, William, for Fraud, 26 *s* 13 *s*
—— Chadwick, Eliz. Helena, and Eliz. Wilson, for Stealing, 29 *a* 9 *b*
—— Chapman, Fred. Wm., for Stealing, 25 *s* 9 *c*
—— Chiswell, Emma, for Stealing, 18 *j* 13 *s*
—— Christianseen, Johann, and C. Boranssen, for Manslaughter, 26 *s* 11 *c*
—— Clappison, Frederick, for Forgery, &c., 26 *s* 11 *s*
—— Clark, Henry, for Stealing, 11 *j* 11 *d*
—— Nibio, for Burglary, 10 *j* 11 *b*
—— John, for Fraud, 17 *a* 11 *d*
—— Clayton, Francis, for Embezzlement, 8 *a* 11 *f*

[illegible] for the Great Ale, [illegible]

—— Cody, John, for Arson, 20 *j* 11 *d*

—— Collins, George, for Garrotting, 20 *s* 11 *s*

—— Collins, Joseph, for Stealing, 24 *a* 11 *s*—26 [illegible]

—— Thomas, for Manslaughter, 29 *j* 11 *b*

—— Crosby, Geo. Thos., and others, for Conspiracy, 27 *s* 9 *c*

—— Cunney, John, for Assault, 8 *a* 11 *f*

—— Connor, Davis, and others, for Manslaughter through a Prize Fight, 25 *j* 11 *c*

—— Conway, William, for Burglary, 24 *a* 11 *d*

—— Coochey, Louisa, for Stealing, 18 *j* 13 *f*

—— Cooper, John, for Garotting, 21 *a* 9 *c*

—— Cope, George, and Emily Baker for Wounding, 18 *j* 9 *d*

—— Cowper, George, for Not Observing his Ticket of Leave, 15 *j* 13 *b*

—— Cox, James, and John Wilson, for Vagrancy, 2 *j* 11 *a*

—— Crawley, Patrick, for Wounding, 8 *a* 11 *f*

—— Creed, James, for Indecent Assault, 28 *a* 11 *c*

—— Cremer, General, and M. de Serris, for Unlawfully Executing a Grocer as a Spy, 16 *j* 12 *c*

—— Cresswell, Mark, and Fred. S. Allen, for Stealing, 18 *s* 9 *d*

—— Curtis, David and Martha, for Concealment of Birth, 25 *j* 11 *d*

—— Damerall, Hannah, for Stealing, 4 *s* 9 *a*

—— Danby, Thomas, and Michael Daley, for Throwing Missiles on the Metropolitan Railway, 8 *a* 11 *f*

—— Davenport, Margaret, for Murder, 21 *a* 9 *b*

—— Davidson, John, for Stealing, 11 *s* 12 *c*

—— Davies, Simon, Perjury, 24 *s* 11 *d*

—— Wm., for Murder, 19 *a* 11 *d*

—— Davis, Francis, and Annie O'Connor, for Stealing, 12 *s* 9 *d*

—— Wm. Henry, and Mary Flynn, for Garotting, 26 *j* 11 *d*

—— Dearden, John, for Wife Murder, 9 *a* 9 *a*

—— Denyer, Alfred, for Burglary, 27 *a* 9 *c*

—— George, for Robbery, 28 *a* 9 *c*

—— Dickenson, William, for Felony, 26 *a* 9 *d*

—— Dinne, Thos., and William Dawson, for Stealing, 11 *s* 12 *c*

—— Disorderly Houses, 10 *s* 11 *d*

—— Dobson, James, and Leonard Wilson, for Stealing a Mare, 4 *j* 11 *b*

—— Doherty, William, for Manslaughter, 24 *a* 11 *c*

—— Donaldson, George, and George Williams, for Stealing, 2 *j* 11 *b*

—— Donatelli, Crocco, for Brigandage, Murder, &c., 12 *s* 4 *b*

—— Done, Edwin, for Perjury, 26 *s* 11 *d*

—— Doughty, John, for Embezzlement, 15 *a* 9 *s*

—— Dove, John, and Kate Ball, for Stealing, 16 [illegible] 9 *c*

—— Downes, James Ellis, for Attempted Murder, [illegible] 11 *a*

—— [illegible]

—— [illegible]

—— [illegible]

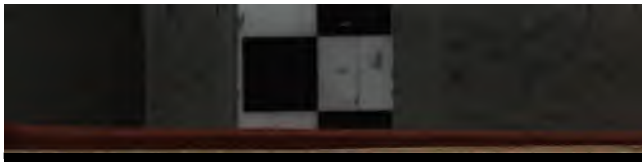

Criminal Trials (continued)
—— Julian, Mary, for Vagrancy, 6 a 11 c
—— Keogh, Justice, Prisoners for Burning the Effigy of, 23 j 10 d
—— Kelly, Margaret, for Manslaughter, 26 s 11 d
—— —— Ursula, for Stealing, 10 j 11 b
—— King, William, for Letter Stealing, 25 s 11 d
—— Kinnear, Catherine Alice, for Perjury, 22 a 11 d—24 a 11 c—26 a 9 c—27 a 9 b
—— Kirk, Robert, for Indecent Assault, 20 a 9 b
—— Kittel, Ellen, for Murder, 16 j 11 b
—— —— Postponement of Trial from her Confinement, 17 j 11 d
—— Knowles, Thomas, and Martha Hart, for Wounding, 22 j 13 b
—— Lace, William, for Wife Murder, 6 a 11 c
—— Lake, William, for Stealing, 23 a 11 c—24 s 11 d—25 s 9 d
—— —— Note about, 23 a 9 a
—— Ledman, Joseph, for Forgery, 29 j 11 c
—— Lee, John, for Robbery, 5 a 9 c—8 a 11 d
—— —— Robert, for Murder, 11 j 11 d
—— —— William, and others, for Stealing, 18 j 13 c
—— Leng, John Geo. Brown, for Bankruptcy Offence, 15 j 13 c
—— Lewis, Ebenezer, for Murder, 29 j 11 d
—— Liakut Ali, Sentence, 29 j 5 b—28 a 9 c—28 s 8 a
—— —— Trial of, 28 a 5 b
—— Lilly, Francis, for Burning Judge Keogh's Effigy &c., 27 j 9 f
—— Loftus, James and John, for Murder, 16 a 9 d
—— Lomax, Thos., for Threatening to Accuse of an Abominable Offence, 24 j 11 c
—— Long, —, for Criminal Negligence, 9 a 13 b
—— —— Walter James, for Manslaughter, 12 a 11 c
—— Lovelace, George, for Forgery, 19 j 11 d
—— Lyon, Edward, for Murdering his Mother, 10 a 11 c
—— Mack, Thos., and Edw. Hurley, for Stealing, 7 a 9 c
—— Macdonald, Wm., for Robbery, 25 s 9 c
—— Marriot, Thos., for Forgery, 11 j 10 f
—— Marsh, George, for Libel, 15 j 13 b
—— Mason, George, for Wounding, 8 a 11 f
—— M'Calloy, Bernard and Charles, for Murder, 26 j 10 d
—— M'Donald, John, for Stealing, 2 j 11 a
—— M'Gieley, John, and others, for Murder, &c., 26 s 9 f
—— M'Ginn, William, for Murder, 12 j 11 a
—— M'Govern, Stephen, for Fraud, 21 a 9 c
—— M'Queeney, John, for Attempted Wife Murder, 5 a 9 c
—— Merry, John, and Henry Potter, for Stealing, 16 j 11 d
—— Middleton, George, for Stealing, 26 s 11 d
—— Molloy, Patrick, for Stealing, 25 a 9 c
—— Monroe, George, and Henry Skett, for Stealing, 22 a 11 d
—— Montgomery, —, for Murder, 17 j 7 c—19 j 11 f—19 j 12 c—20 j 5 f—22 j 9 c—24 j 10 b

[illegible], for Bigamy, 26 [illegible]

[illegible], for Stealing, 16 f 11 d

[illegible], John, for Burglary, 24 a 11 d

[illegible], George, for Stealing, 31 f 11 c

[illegible], Edmund, for Stealing, 7 a 9 c

[illegible], George Robert, and Alfred Lester, for Stealing, 8 a 9 c—17 a 7 f

—— James, for Indecent Behaviour, 9 f 11 c

[illegible], Silas, for Stealing, 14 a 11 c

—— Keon, John, for Attempted Murder, 22 f [illegible] c

—— O'Brien, Michael, for Indecent Assault, 16 f 11 d

—— O'Connor, Timothy, for Wounding, 10 s 9 d

—— Ogilvie, Alexander, for Unlawfully Signing Certificate, 26 s 11 b

—— Oliver, Joseph, for Wounding, 31 a 11 c

—— Ollis, William, for Stealing, 2 f 11 b

—— Palmer, William, and Edward Kerivan, for Attempted Murder, 11 f 5 c

—— Sentence, 11 f 5 c—12 f 12 b

—— Paul, John Anderson, for Forgery, 22 a 11 d

—— Pay, William, for Stealing, 18 f 18 c

—— Perry, Bridget, for Stealing, 16 f 11 d—18 f 18 c

—— Phillips, Wm., for Forging a Divorce Court Certificate, 26 s 11 c

—— Plumbridge, Elizabeth, for Bigamy, 25 s 9 c

—— Policeman, for Murder at Birkenhead, 8 a 11 c

—— Powell, Philip, for Attempted Murder, 10 a 11 c

—— Prince, Charles Benson, for Forgery, 18 f [illegible] f

—— for Stealing, 18 f 12 f

—— Pryed, Wm., and Robert Coulson, for Robbery, 12 f 11 d

—— Pryor, George, for Assault, 14 a 11 c

—— Quinn, Michael, and John Brophy, for Burning Judge Keogh's Effigy, &c., 21 f 9 f

—— Radley, Wm., for Attempted Wife Murder, 27 s 9 c

—— Randall, Robert, for Assault, 18 a 9 c

—— Reardon, John, for Murder, 5 a 9 d

—— Reynolds, John, for Stealing, 11 s 12 c

—— Richardson, —, for Libel, 15 f 18 b

—— Rollins, James, for Wife Assault, 28 a 11 c

—— Riley, James, for Criminal Assault, 29 f 11 c

—— Robinson, Robert, and Abraham Wolf, for Stealing, 27 a 9 c

—— Robson, George, for Perjury, 14 a 11 d

—— Rogers, James Daniel, for Murder, 22 a [illegible] c

—— Rudd, John Charles, for Embezzlement, 18 [illegible] c—18 a 9 c

—— Sankey, William, for Letter Stealing, 26 s [illegible] f

—— Schuster, Henry Leibenstueck, for Fraud, 10 [illegible]

—— [illegible], Henry Herbert, for Murder, 19 a 11 d

—— [illegible]

—— [illegible]

—— [illegible]

—— [illegible]

—— [illegible]

—— [illegible]

—— [illegible]

spiracy, 15 f [illegible]

—— [illegible]

11 d

—— Slingsby, [illegible]

—— [illegible]

9 d

—— Smith, [illegible]

—— Sloman, [illegible]

—— Smith, [illegible]

11 c

—— George, [illegible]

—— Henry, [illegible]

—— John, [illegible]

—— William, [illegible]

—— Smyth, [illegible]

—— Spaul, [illegible]

9 c

—— Speedie, [illegible]

Howe, for [illegible]

—— Spencer, [illegible]

his Wife, [illegible]

—— Spurling, [illegible]

11 d

—— Stalman, [illegible]

Stealing, 19 a [illegible]

—— Stevens, [illegible]

—— Stephenson, [illegible]

George Brown, [illegible]

11 d

—— Stewart, [illegible]

ing, 21 a 9 c

—— Stirling, John, [illegible]

f 11 d

—— Stott, Isaac, [illegible]

—— Stokes, Edward, [illegible]

f 12 a—31 f 10 c

—— the Jury, [illegible]

—— Swain, George, [illegible]

—— Talbout, John, [illegible]

—— Taylor, William, [illegible]

Vaughan, for [illegible]

—— and Henry, [illegible]

—— Tew, John, [illegible]

11 d

—— Thomas, John, [illegible]

—— Lewis, for [illegible]

—— William, [illegible]

—— and [illegible]

—— Thompson, [illegible]

ing, 12 a 11 d—[illegible]

—— Tidmarsh, [illegible]

ing, 14 s 11 c

—— Todd, Thomas, [illegible]

—— Tooth, James, [illegible]

—— Towler, William, [illegible]

—— Trower, [illegible]

f 18 d

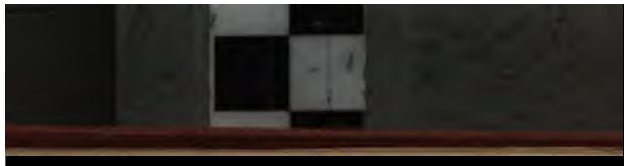

...Swindling, 2 *a*

...Manslaughter, 29 *j* 11 *b*
...for Stealing, 5 *s* 9 *d*
...Homicide, 23 *a* 11 *d*
...Fraud, 11 *s* 12 *c*
...for Attempted Murder,
...Setting Fire to a Ferry
...for Garotting, 6 *a* 11 *d*
...for Manslaughter, 12 *j*
...for Stealing, 4 *s* 9 *a*
...for Arson, 26 *s* 11 *b*
...ry, 22 *a* 11 *d*
...and Elizabeth Williams,
...for Stealing, 27 *a* 9 *c*
...Fraud, 28 *a* 9 *b*
...d, 3 *a* 9 *c*—18 *a* 9 *c*
...d, 17 *a* 11 *d*
...*f* 11 *s*
..., for Manslaughter, 12
...for Fraud, 16 *j* 11 *d*
...Joseph Shore, for Steal-
...for Manslaughter, 18 *j* 12 *f*
...for Killing a Child, 22 *a*
...and Robert Rootsey, for
...*b*
...slaughter, 11 *j* 11 *d*
...ering her Husband—a Fic-
...for Bigamy, 9 *j* 11 *d*
...for Unlawfully Wounding,
...for Stealing, 8 *j* 13 *c*
...Warren, for Stealing,
...12 *j* 11 *a*
...9 *a* 9 *d*
...Stealing from a Rail-
...*b*
...Stealing, 14 *a* 11 *c*
...Joseph, for Fraud, 1 *a*
...for Stealing, 4 *s* 9 *a*
...for Fraud, 22 *a* 11 *c*
...Concealment of Birth, 19 *j*
...Murder, 12 *j* 11 *c*
...for Indecent Assault, 9
...on the Bath Street Board
...2 *s* 9 *f*
...*d*
...*d*
...13 *j* 4 *c*
...*s* 6 *c*—5 *s* 11 *f*

Crime (Ill. Statistics) on Land and Sea, 11 *a*
Crossley (James) and Sons, Limited, Dividend, 8 *a* 10 *a*
Crowdy (James) on River-side Sharks, 8 *s* 9 *c*
Crown Preserved Coal Company, 26 *a* 5 *a*
—— of Scilly, 6 *a* 5 *f*
Cruelty Extraordinary at Rottingdean, 10 *a* 12 *f*
Crystal Palace:—Admissions, 11 *j* 10 *d*—13 *j* 6 *s*—9 *s* 7 *c*—18 *s* 9 *c*
—— Autumn Flower Show at, 31 *a* 5 *b*
—— Festival of the Engineering Trades Association Obtaining the Nine Hours, 2 *j* 5 *f*
—— German Society of Benevolence at, 30 *j* 5 *d*
—— of the Licensed Victuallers' School at, 12 *s*
—— Fireworks at, 20 *s* 7 *f*
—— Foresters' Fete at, 21 *a* 10 *b*
—— Grand Fete before the Prince and Princess of Wales, 12 *j* 8 *c*—19 *j* 5 *b*
—— Juvenile Fete at, 2 *a* 7 *s*
—— Metropolitan Schools Choral Society Concert at, 30 *s* 12 *a*
—— National Music Meeting at, 1 *j* 7 *c*—4 *j* 12 *s*—8 *j* 7 *f*
—— Rose Show, 15 *j* 12 *f*
—— Saturday Half Holyday Fete at, 26 *a* 4 *c*
—— School of Art and Science, Award of Prizes to Lady Students, 30 *j* 8 *c*
—— Southern Gathering at, 26 *j* 7 *f*
—— Temperance Fete at, 24 *j* 5 *b*—8 *a* 7 *f*
Cuba:—Reported Landing of Col. Ryan's Filibustering Expedition in, 1 *j* 7 *a*
—— Battle of Barajagua, 15 *a* 4 *b*
—— Miscellaneous News, 17 *j* 12 *c*—18 *a* 4 *c*—21 *s* 5 *a*
—— Return of the Campaign in, 7 *s* 8 *a*
—— Ryan and 24 others Escape, 8 *j* 7 *b*
Curates' Augmentation Fund, Meeting, 1 *j* 5 *a*
—— and the Secretaryship, 6 *j* 5 *a*
Curious Mistake, a Dead Man Appointed to the Command of the *Woodlark*, 12 *j* 7 *f*
Curses, Notes about, 11 *j* 12 *f*
Custom House Courtesy—a Foreign Princess's Luggage Stopped, 8 *a* 12 *b*
—— Commissioners Report, 24 *s* 6 *c*
—— at Dover, Complaint against, 20 *s* 5 *f*
—— Return of Imports in Bonded Warehouses, 10 *j* 7 *a*—9 *a* 8 *a*—14 *s* 6 *a*
Customs and Inland Revenue Act, 1 *j* 13 *c*—11 *j* 7 *a*
Cutch, State of the Market, 3 *j* 12 *b*—12 *j* 10 *b*
Cuttle Fish, Birth of one in the Brighton Aquarium, 3 *s* 8 *c*
Cyclone at Madras, 3 *j* 6 *b*—15 *j* 6 *c*

D.

Daintree (Richard) on Telegraphic Communication with Queensland, 4 *j* 7 *a*
—— on the Discovery of Tin in Queensland, 14 *j* 8 *c*
D'Alnige (Eugene) on the Prison Congress, 2 *a* 11 *b*
—— on Crime and Punishment, 20 *s* 9 *f*
Dangerous Coast—Goyanna, 24 *a* 4 *f*
—— Criminal, Arrest of, 26 *a* 8 *a*

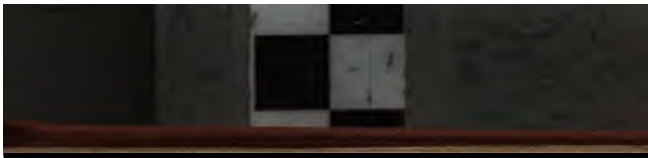

Travellers (continued),
—— Lopez, Assistant Commissary-General, 23 f 1 b
—— Macdonell, J. W., 11 j 5 c
—— —— Lt. G. A., 19 a 12 g
—— Madrid, Abp. of, 4 j 5 b
—— Magnus, Baron, 1 j 7 a
—— Mastai, Count Joseph, 21 e 5 b—21 e 5 c
—— M'Caffery, Staff Sergeant, Funeral of, 24 e 5 f
—— M'Cunn, Judge John H., 25 j 4 d
—— M'Ken, —, Curator of the Naval Botanic Gardens, 3 j 12 e
—— M'Kenzie, Capt. Alex., 19 g 12 a
—— M'Mahon, Dep. Com. Gen. E. J., 19 e 12 a
—— Millerd, Capt. T., 11 j 5 c
—— Mitchell Capt. T. H., & Veteran [illegible] Ranks, 19 a 10 f
—— Murray, —, British Consul at Constantinople, 16 j 12 d
—— —— Major P., 23 e 7 f
—— Norman, Lt. Col. J., 14 a 5 d
—— Norris, Major H. A., 14 a 5 d
—— O'Connell, Sir James, 21 j 5 b
—— O'Donoghue, Major C., 11 j 5 c
—— Park, Dep. Com. W. B., 19 e 12 a
—— Poole, Capt. G. L. H., 19 e 12 a
—— Potts, Lt. R. H., 14 a 5 d
—— Pridden, Lt. C. E., 19 e 12 a
—— Randall, Alex. W., 7 a 3 b
—— Rassam, C. A., 9 j 1 a
—— Richards, Baron, 19 a 9 f
—— Ring, Rev. C. W., 21 a 3 a
—— Ripley, Capt. F. J., 14 a 5 d
—— Rorke, Capt, M., 11 j 5 c
—— Rooper, Capt. W. T., 14 a 5 d
—— Scott, Major Gen. Charles [illegible], 3 [illegible]
—— —— Hon. Capt., 15 j 14 d
—— Sikey, Frederick Carpenter, 16 a 5 f
—— Smith, Augustus, 2 a 5 d—6 a 5 f
—— Southampton, Lord, 18 j 7 f—19 [illegible]
—— Spalding, R. C. Abp., 7 a 3 b
—— Stevenson, Lt. Col. Sussex Vane, 4 j 5 f
—— —— Lt. Col., 21 j 12 c
—— Steele-Graves, Sir John Maxwell, 23 a 7 f
—— Steuart, Major John Shaw, 19 e 12 a
—— Stoyell, Riding Master Richard, 11 j 5 c
—— Sweden, King of, 20 j 3 a—20 e 7 f—21 [illegible]
—— Thayer, Brigadier General Sylvanus, 21 [illegible] 4 a
—— Tisdall, Lt. G. W., 14 a 5 d
—— Tollefson, —, the Norwegian Giant, 3 a 4 f
—— Trench, William Stewart, 20 a 9 f
—— Turner, Rt. Rev. Dr. Wm., R. C. Bp. of Salford, 17 j 11 f
—— Uniacke, Capt. N. F., 10 j 12 f
—— Vasey, Rev. Thomas, 5 j 3 f
—— Walker, Sir Wm. Harrison, 17 e 3 b
—— —— Mr., 23 j 5 a
—— Wallington, Lt. Col., 28 a 5 f
—— Walmsley, Captain, 3 j 12 a
—— Walsh, Lt. L. de C., 11 j 5 c
—— —— Rev. Dr., R. C. Bp., 14 a 8 f
—— Webb, Major Henry, 11 j 5 c
—— Welford, Richard Griffiths, 5 e 10 d
—— [illegible] Rev. James John, of Winchester, 13 a 1 b

...—j 12 a
...
...
...

East Indian Civil, Military, and Ordnance Agency, 19 a 7 f
—— London Hospital, 28 a 5 d
—— Amateur Floricultural Society Flower Show, 13 a 4 d
—— Refuge for Destitute Boys, Shaftesbury, 9 f 11 f
—— Rocky Hermatite Iron Ore Company, 28 a 6 a
Eastwood & Co., Limited, Manchester, Company, 9 f 11 a
Eaton (—) on the Weapon [illegible] 20 a 4 c
Eborall (C. W.) on the South [illegible] Accounts, 20 f 10 f
Ebury Square — Proposed to [illegible] garden, 20 f 11 a—23 f 7 f
Eccentric Likings—the Jessie [illegible] 8 b
Ecclesiastical Benefices, A [illegible]
—— Dilapidations, Mr. [illegible]
Eclipse Expedition, Mr. Lockyer's [illegible] a 8 a
Eclipses, Sketch of Historical, [illegible]
—— Notes about, 28 f 5 a—30 f 6 a 7 f
Economy of Fuel, an [illegible]
Eddy (C. W.) on the Dutch Rat [illegible]
Edinburgh Life Assurance Company, [illegible]
—— New Calton [illegible]
—— University—Degrees granted, [illegible]
—— Verdict in favour of the Female Students, 27 f 5 b—30 f 12 f
Edmunds (Leonard) on the Non-Existence of Minute, 13 a 10 b
—— Notes about, 14 a 12 b
Edwards (Henry) on Touring Circulars, [illegible]
—— (Charles) on the Accident at [illegible] 20 a 8 f
EDUCATION:
—— Bath Street Board School, [illegible] a 4 b—31 a 5 c
—— Birmingham Education Union, [illegible] Teachings in Schools, 11 f 12 f
—— Board Schools, Notes about, [illegible] 11 f—1 a 6 f—2 a 7 f—2 a 9 f
—— Board and Voluntary Schools, [illegible]
—— Bradford New Schools, 28 f 6 c
—— Camden School for Girls, Deputation of City Companies to, 27 f 9 f
—— Circular of the Education Department to Inspectors, 14 a 5 d
—— City of London School, Annual Distribution of Prizes, 27 f 8 b
—— College of Preceptors, Meetings, 23 a 4 a
—— Compulsory, Official Orders about, 15 a 6 f
—— Education Board for Scotland, 28 f 9 f
—— Elementary Act, Notes about, 13 a 8 f—21 a 8 f
—— Gomm School at Rotherhithe, 26 a 5 b
—— Gregory (Robert) on the London School Board, 15 f 9 a
—— Halifax School Board, Deputation to Government, 3 f 10 a
—— Higher for Women, 21 a 6 c—[illegible]

[illegible] Schools, Notes about, 7 a 8 d
8 a 8 f
Notes about, 16 a 16 a—27 a 8 c
[illegible] Consolidation Acts and the
24 a 11 f
[illegible] School Board, Additional Clerks, 26
8 f
Appointments of Teachers, 26 a 5 f
Architect, Appointment, 1 a 6 e
Architect's Department, 19 s 8 c—24 s 8 c
Attendance Returns, 19 s 8 c
Bath Street Schools, 26 s 8 c
Banking, 4 j 6 c
Compulsory Clauses, 4 j 6 d—11 j 10 d
Denison's Act, 4 j 6 d
Evening Schools, 19 s 8 c—26 s 5 f
Greenwich Opposition, 26 s 5 f
Hire of Schools, 8 a 6 c
Industrial Schools, 4 j 6 d
Local Government Board on, 24 a 6 f
Meetings, 4 j 6 d
New Offices for the Board, 18 j 10 b—29 a 9 a
Schools, 8 a 6 f
Sites, 25 j 8 b
on the Thames Embankment, 23 s 8 d
Opposition Schools, 11 j 10 d
Purchase of Sites, 29 a 9 a—26 s 5 c
Putting in force the Bye Laws, 25 j 8 b
Reconstruction of the Working Machinery,
4 j 6 d
Religious Instruction in Schools, 4 j 6 c—
11 j 10 d
Remission of Fees, 11 j 10 d—8 a 6 c
Resignation of Managers, 19 s 8 c
School Accommodation in Southwark, 18
Taking Over Ragged Schools, 25 j 8 b
Teachers' Salaries, 19 s 8 c
Trained Teachers, 19 s 8 c
Transfer of Schools, 18 j 10 b
Voluntary and Board Schools, 18 j 10 b—
j 8 b—29 a 9 a
Ways and Means, 18 j 10 b
Manchester Grammar School, 2 a 12 c—28
12 c
in Marylebone, 31 j 10 c
Methodist School Proposed at Leys Estate,
9 c
Middle Class Schools' Corporation, Distri-
of Prizes, 27 j 11 f—29 j 6 f
Meeting at Mr. Chad's College about, 10
c
National in Ireland, Official Return, 30 s 4 c
New Act to Amend the Late Act, 12 a 5 b
Notes About, 16 a 9 d
New School Board Offices, 31 j 9 f
North London Collegiate and Camden
Schools for Girls, Distribution of Prizes, 30 j
j 12 b
Nursery Schools at Penge, 15 a 7 c—21 a
26 s 8 f—27 a 7 f—26 a 11 b—30 a 8 d—
12 a—7 s 8 c—15 s 10 b—21 s 11 b—25 s
11 [illegible]
[illegible]
[illegible]
[illegible]
[illegible]
[illegible]
[illegible]
[illegible]
Royal [illegible]
dress, 19 s [illegible]
St. Clement [illegible]
School [illegible]
able to [illegible]
[illegible]
Boards [illegible]
sults, 22 s 11 [illegible]
[illegible]
Notes [illegible]
Scholarship [illegible]
as Public [illegible]
and Scho[illegible]
10 [illegible]
Scotch [illegible]
Sessions [illegible]
Superannuation [illegible]
18 s 6 [illegible]
Technical, [illegible]
on, 29 j 8 [illegible]
in Scotland [illegible]
Training [illegible]
University [illegible]
Upper and [illegible]
Voluntary [illegible]
9 c
Wesleyan [illegible]
Whitgift [illegible]
Distribution of [illegible]
Withdrawal [illegible]
of Women [illegible]
and the [illegible]
Edwards (Henry) [illegible]
mouth, 24 j 12 [illegible]
Eels, Notes about [illegible]
Effect of Wom[illegible]
11 c
Egypt—Affray bet[illegible]
Confederate [illegible]
17 j 12 c [illegible]
Appointment [illegible]
Armenian [illegible]
Judicial [illegible]
The Khedive [illegible]
Demonstr[illegible]
Rise of the [illegible]
and Abyss[illegible]
and Turkey [illegible]
Ekin (Charles) on [illegible]
Elcho (Lord) on [illegible]
Election Intelli[illegible]
8 c
Petition—G[illegible]
Notes ab[illegible]
ELECTIONS [illegible]
Aberdeen [illegible]
j 10 b [illegible]

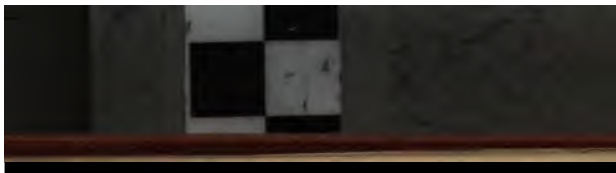

——— Prince Bismarck's Reply, 14 *a* 5—15 *a* 7 *f*—18 *a* 3 *b*
—— Ships at Havre, 21 *a* 9 *f*
—— and Australian Copper Company, 8 *a* 10 *a*
—— and Foreign Credit Company, 12 *j* 11 *a*—16 *j* 7 *c*
Episode of Eastern Life—a Slave Girl Poisoned, 21 *a* 3 *d*
Episcopalians and Presbyterians, 5 *a* 5
Epping Forest, 9 *a* 5 *d*
Erith, Mr. Goschen lays the Foundation Stone of a New Church at, 4 *j* 12 *a*
Escape of a Convict from Chatham, 5 *a* 10 *f*—19 *a* 5 *f*
——— Recapture of, 6 *a* 7 *c*—7 *a* 11 *d*
Essex Harbour, *see* West Mersea, Rowe,
Establishment for Gentlewomen During Illness, 23 *f* 4 *a*
Estate Company, 19 *j* 10 *a*
——— Exchange, Return of Persons Registered, 3 *a* 10 *a*—6 *a* 5 *a*
Eton College, 5 *a* 3 *d*
——— Changes in, 26 *a* 3 *f*
Etruscan Language, 19 *j* 4 *f*
Eubule-Evans (A.) Darker Side, 20 *a* 6 *a*—22 *a* 6 *b*—3 *a* 5 *a*
——— on Judicial Torture in Germany, 20 *a* 6 *a*
Eugenie (the Empress) Visits Woking Convict Prison, 11 *j* 5 *b*
——— and Prince Imperial at Portsmouth, 24 *a* 3 *f*—26 *a* 7 *a*
——— in Edinburgh, 31 *j* 3 *f*—1 *a* 5 *a*—3 *a* 6 *c*
——— Leaves for Scotland, 30 *j* 12 *d*
——— in Scotland, 5 *a* 7 *f*—7 *a* 3 *a*—15 *a* 7 *a*
Euphrates Valley Route to India, 20 *a* 6 *a*—22 *a* 6 *c*
European Assurance Society, 3 *a* 10 *a*—4 *a* 7 *a*—22 *a* 11 *b*
Evangelical Alliance Meeting at Geneva, 17 *a* 7 *a*—26 *a* 10 *a*—26 *a* 5 *a*—30 *a* 5 *a*
Exchange, Course of, 3 *j* 12 *b*—5 *j* 10 *a*—10 *j* 3 *d*—13 *j* 10 *a*—17 *j* 10 *d*—20 *j* 10 *b*—25 *j* 11 *a*—27 *j* 10 *a*—31 *j* 10 *a*—3 *a* 10 *a*—7 *a* 8 *a*—10 *a* 7 *b*—14 *a* 7 *a*—21 *a* 5 *d*—24 *a* 7 *a*—28 *a* 7 *a*—31 *a* 7 *b*—4 *a* 5 *a*—7 *a* 7 *a*—11 *a* 6 *a*—14 *a* 4 *a*—18 *a* 4 *d*—21 *a* 6 *a*—25 *a* 6 *a*—28 *a* 6 *b*
Exchequer Bills, 4 *a* 5 *a*
Execution of Courcol at Arras, 7 *a* 2 *a*
——— Attempted of One Franks for Murder at Fiji, 4 *a* 3 *f*
—— of Ann Hawkins, Commited to Penal Servitude for Life, 12 *a* 5 *f*
—— of Charles Holmes, for Murdering his Wife, 18 *a* 3 *f*
—— of William Lace, at Taunton, 28 *a* 11 *b*
—— of Moore, Tooth and Bradford at Maidstone, 16 *a* 4 *a*—14 *a* 11 *a*
—— of Nichols and Lester, for the Aylesford Murders, 13 *a* 4 *f*
—— of Toledano and Sithon, at Marseilles, 20 *j* 12 *b*—1 *a* 7 *a*
—— of Lydia Venables, for Infanticide, 26 *a* 6 *a*
——— Respited, 27 *a* 6 *a*

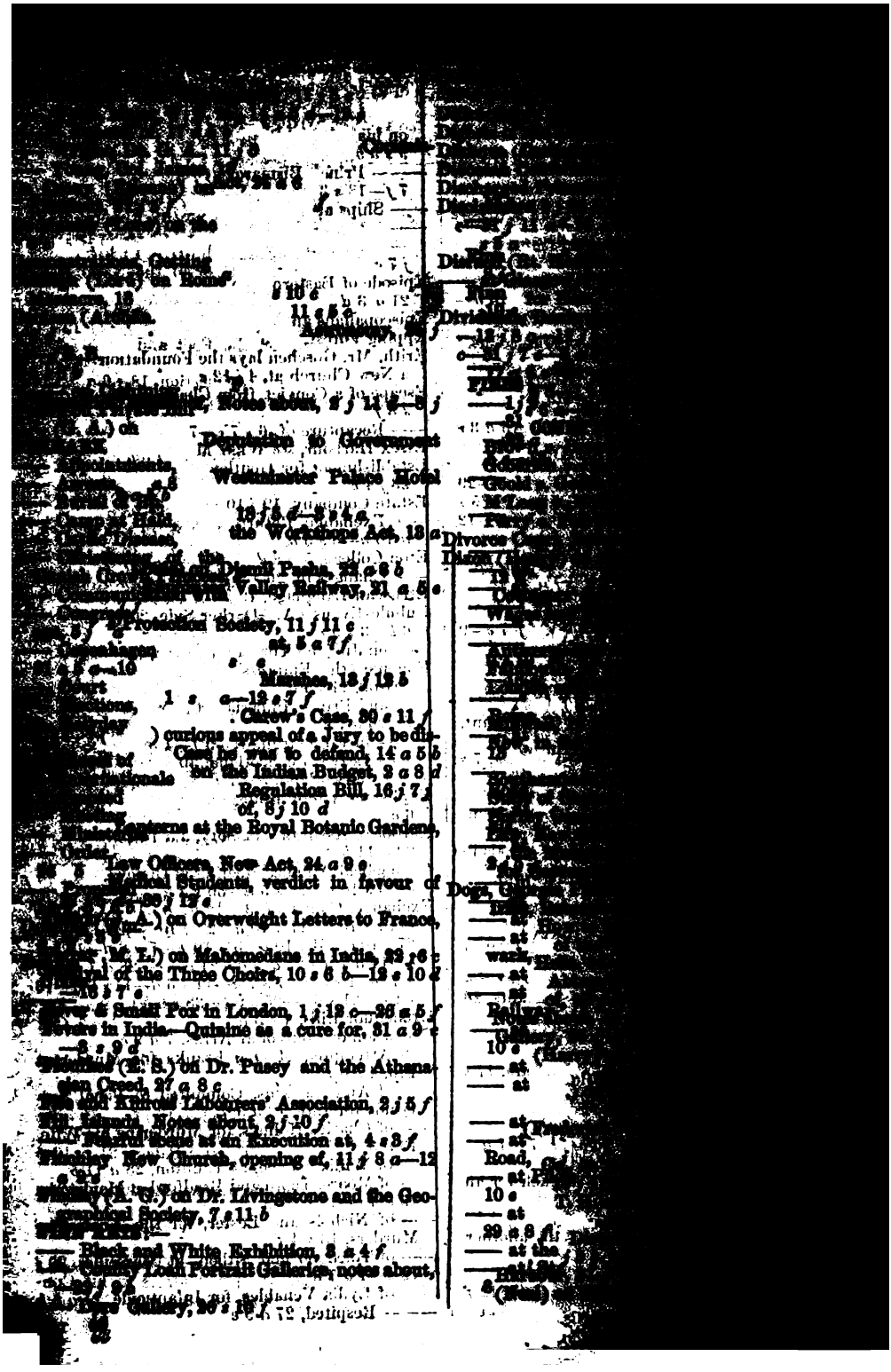

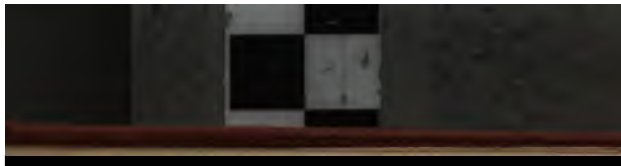

28 s 5 b—29 f 7 f

Fishmongers' Company, Banquet at, 29 f 7 f

—— to the Burmese Embassy, 12 f 12 a

Fiske (Stephen) on Dr. Livingstone and his Letters, 6 f 12 c

Fitzmaurice (Gerald) on the Micrometrical Measurement of Lunar Distances, 4 f 6 c

—— (J. M.) on Luggage Robberies, 29 c 6 d

Flagstaff Silver Mining Company, 12 f 10 a

Flax Crop, 6 a 10 a—26 c 6 f

—— Growth of, in Ireland, 14 c 4 c

—— of New Zealand, 7 c 11 c

Fleming (George) on the Foot and Mouth Disease, 1 a 4 c

Flintoff (G.) on the Gas Question, 15 c 6 d

Flogging Prisoners in Newgate, 19 c 6 c

Floods in Orissa, 8 c 9 a

—— in Yorkshire, 27 c 10 b

Floriculture in East London, 15 b 4 a

Flower Show in Bishopsgate Church Yard, 24 f 10 c

—— at Lambeth Palace, 10 f 7 c

—— at Old Ford, 13 a 4 a

—— at Walworth, 1 a 4 c

Fluegel (Dr.) on Judicial Torture, 29 c 6 b

Fogarty (Charles) on the Potatoe Disease, 26 a 7 f

Folkestone, Health of, 19 a 10 f

—— and the Sham Sea Fight, 7 c 8 c

Fonblanque (E. B. de) on the Army Supply Department, 4 c 10 a

Food, Imports of, 21 c 4 f

—— Preserving Company, 4 c 5 d—6 c 6 d—23 c 5 a

—— Riot, Threatened, at Wigan, 22 f 7 f

Foot (Rev. S. C.) on the Potatoe Disease, 26 c 4 f

Ford (Alfred L.) Murders in the Caucasus, 9 f 12 f

Fore Street Warehouse Company, 9 f 10 b

Foreign Bondholders, Council of, 4 f 7 a—2 c 7 a—2 a 10 a—28 c 6 b

—— Office, Banquet to the Prince and Princess of Wales at, 11 f 5 f

——— Appointments, 6 f 5 f—27 f 8 c—31 f 7 c—7 a 6 c—14 a 8 c—31 a 8 b—11 c 7 d—21 c 6 a—25 c 6 b—28 c 6 f

——— Interviews, 12 f 9 f

——— Notices, 17 f 5 a—3 a 9 f—24 c 8 c

——— Sugar Conference at, 2 a 7 f—5 a 7 f—7 a 7 f—14 a 9 f—22 a 5 c

—— Orders, Grant of, 14 a 8 b—15 a 3 f—11 c 7 d

——— Permission Granted to Assume, 26 f 7 f

—— Wheat and Flour Trades, 18 f 5 c—15 a 7 f

—— and Colonial Government Trusts, 4 f 7 f

Foresters' Fete at the Crystal Palace, 21 c 10 b—28 a 6 c

Forsyth (T. D.) on the Kooka Executions, 24 c 5 c

—— (William) on the Kooka Executions, 17 f 12 c

——— on the Unpunctuality of Trains, 14 c 6 c

Forster (Rt. Hon. W. E.) Address to his Constituents at Bradford, 20 c 9 a

—— (R. S.) on the Aletsch Glacier, 20 *a* 5 *d*
—— on the Imprisonment of Foreign Guests, 18 *c* 5 *c*
—— on the Rendsburg Festivity, 25 *a* 12 *d*—29 *a* 5 *f*—30 *a* 3 *c*—31 *a* 5 *f*—5 *a* 3 *c*—4 *c* 2 *a*—15 *c* 5 *f*
France (R. S.) on Lithofracteurs, 5 *a* 4 *c*
—— and the Great Rivers, 7 *a* 10 *c*
—— and the Imperial Congress, 17 *c* 4 *d*—3 *a* 5 *b*
—— Passports in, Notes about, 4 *c* 3 *b*
—— State of Parties in, 16 *a* 5 *b*
—— Treble Change on Overweight Letters from England, 10 *c* 5 *b*—12 *c* 5 *a*—15 *a* 5 *b*
FRANCIS:—
—— Abou- (M.) Arrest of, at Savona, *see* ABOU-
—— Anglo French Treaty, 21 *c* 5 *a*
—— Anniversary of the 24th Republic to be Celebrated by Private Dinners, 18 *c* 10 *a*—18 *c* 5 *a*
—— Appointments in the Army, 17 *a* 3 *b*
—— Army, 11 *j* 5 *a*
—— Covering for the Feet of Infantry, 30 *c* 5 *a*
—— Investigation into the State of, 5 *a* 5 *a*
—— Reform, 14 *c* 9 *f*
—— Re-organization, 30 *a* 5 *a*
—— Arrest of a Party in a Russian Yacht for Shouting "Vive L'Empereur," 17 *a* 5 *a*—7 *a* 5 *b*
—— Assaults on Soldiers, Heavy Penalties on, 28 *a* 3 *a*
—— Battle of Amiens, Commemorative Chapel for the Slaughtered at, 10 *j* 12 *a*
—— Belfast, Prussians Executing Defensive Works at, 20 *a* 3 *a*—24 *a* 3 *a*
—— Bordeaux, Republican Banquet at, in Commemoration of the Taking of the Bastile, 15 *j* 7 *a*
—— Budget, 3 *j* 5 *d*—3 *j* 7 *b*—9 *j* 10 *a*—15 *j* 7 *a*—15 *j* 12 *a*—3 *a* 5 *a*
—— M. Thiers on, 3 *j* 7 *a*
—— of the Legion of Honour, 9 *j* 10 *a*
—— Cabinet Council Meetings, 21 *c* 5 *a*
—— Capitulation of Strasburg, 10 *j* 5 *a*
—— Castle Bay in Paris, 30 *c* 5 *a*
—— Chamber of Commerce, Election of Members, 1 *j* 7 *a*
—— Chambers of Commerce and the New Tariff, 28 *c* 5 *a*
—— Coals, Export of, to England, 13 *c* 10 *a*
—— Collaborateurs, Discovery of Arms in a Cavern by, Not True, 20 *j* 12 *b*
—— Commissions de Permanence, 12 *a* 3 *a*
—— Commune Rebellion no more arrests to be Issued, 10 *c* 3 *a*
—— Communist Prisoners, Amnesty Refused, 27 *j* 12 *a*
—— Executions at Satory, 29 *j* 10 *b*—19 *c* 5 *a*
—— Fresh Batch to be Executed at Satory, 25 *j* 5 *a*—26 *j* 12 *b*—19 *c* 5 *a*
—— Habeas of Greek Brothers, 26 *c* 5 *b*

France (*continued*).
—— New Loan, Rentals of the
j 5 *a*
—— Military Districts at Toulouse,
—— Open Air Bourse, 31 *j* 3 *b*
—— Orders Conferred, 17 *s* 5 *a*
—— Pace, Spanish Attack on French Shepherd's near, 12 *j* 5 *a*
—— Paris dan's l'Eau, 26 *j* 13 *a*
—— (Comte de) at Dieppe, 2 *s* 2 *a*
—— Paris, Arrival of the Duke of Edinburgh at, 22 *j* 7 *a*
—— of M. Thiers at,
—— Departures from, 18 *s* 5 *a*
—— Houses Destroyed by the Communes, Considerations about, 14 *s* 5 *a*
—— Migration of the Government to,
—— Mortality of the Siege of,
—— Return of M. Thiers to,
—— Reception of, 25 *s* 10 *a*
—— Trial of the Jesuit Patine and Madame Valmont—Full Acquittal,
—— Two New Protestant Chapels, 26 *j* 12 *a*
—— War Reimbursement,
—— Parliamentary Autocracy, 24 *j* 10 *a*
—— Perier (M.) on a Conservative Republic,
s 11 *a*
—— Permanent Committee Meeting, 30 *s* 5 *a*—13 *s* 10 *a*—27 *s* 2 *a*—30 *s* 10 *a*
—— Personal Rule in, 23 *s* 10 *a*
—— *Peuple Français*, Seizure from the Office of, 25 *j* 5 *a*
—— Political Pilgrimages, 28 *s* 9 *a*
—— Prospects of, 29 *j* 10 *a*—26 *s* 10 *a*
—— Postal Treaty with America, Overtaxation, 20 *a* 3 *a*
—— President—Lord Houghton and his Daughter Dine with, 1 *a* 5 *a*
—— Protest of Austria and Spain Against the Fixed Duty on Packages of Merchandise, 11 *s* 5 *a*
—— Protestant Synod, 1 *j* 7 *a*—2 *j* 5 *a*—3 *j* 7 *a*—4 *j* 5 *a*—8 *j* 7 *a*—10 *j* 5 *a*—11 *j* 5 *a*—12 *j* 12 *a*
—— Prussian Occupation, Curious Trials on at Enghien, 6 *j* 12 *s*
—— Questions for the Assembly, 7 *s* 2 *a*—12 *s* 4 *a*
—— Rabagas, Representation of, 22 *j* 4 *b*
—— Prohibited, 24 *j* 5 *a*—29 *j* 10 *b*
—— Radical Committee of the Rue Grolée—Judgment, 12 *a* 5 *a*
—— Randong and Randin, Two Communist Assassins Shot, at Satory, 8 *j* 7 *b*
—— Receptions by the President, 15 *j* 7 *a*
—— Religious Apathy in France, 26 *s* 10 *a*
—— Corporations and M. Fournier, 29 *s* 3 *a*
—— Republican Anniversaries and the Government, 16 *s* 10 *a*
—— Demonstrations Prohibited, 14 *j* 5 *a*
—— Simplicity—Presentation to M. Gambetta, 7 *s* 12 *a*
—— Revenue from Indirect Taxes, 31 *s* 3 *a*
—— Review at Longchamps, 19 *j* 5 *a*—23 *j* 5 *a*
—— Return of the Guard from Annecies, 20 *s* 3 *a*—26 *a* 5 *a*
—— Sables d'Honne and the School of Artillery, 31 *a* 5 *a*
—— St. Cloud, Grand Fete at,

—— Supreme Council of War, 16 *c* 5 *a*
—— Thiers (Mme.) 10 *c* 12 *b*
—— Treaty, Extracts of, 11 *c* 5 *a*
—— Travel (M.) Movements of, 3 *c* 5 *a*—5 *c* 3 *a*—6 *c* 5 *a*—7 *c* 3 *a*
—— his Country House at Trouville, 3 *c* 12 *a*—13 *c* 3 *d*
—— and his Family Attend the Funeral Service of his Mother, 26 *c* 5 *a*
—— at Havre, 16 *c* 5 *a*
—— at Honfleur, 19 *c* 5 *a*
—— and his Proposed Modifications of the Political Institutions of, 26 *c* 10 *a*
—— his Travelling Library, 23 *c* 3 *f*
—— at Versailles, Sketched by Dr. Russell, 27 *c* 3 *f*
—— Treaty of Commerce with Italy, 5 *c* 5 *a*
—— Trochu (Gen.) Farewell Letter to his Constituents, 5 *f* 1 *a*
—— Trouville, Artillery Experiments at, 15 *c* 3 *a*—15 *c* 3 *d*—16 *c* 5 *a*—17 *c* 5 *a*—19 *c* 5 *a*—20 *c* 3 *a*—21 *c* 3 *a*—22 *c* 5 *a*—31 *c* 6 *a*—14 *c* 9 *f*
—— Concert at, in Aid of the Maimed by the [illegible] 31 *c* 5 *a*
—— Grand Fete for the Poor at, 7 *c* 3 *a*—10 *c* 5 *a*—9 *c* 3 *b*
—— Guests Visits the *Sultan* off, 17 *f* 3 *a*—18 *c* 3 *a*
—— Historical Associations of, 13 *c* 3 *d*
—— Prince of Wales at, 23 *c* 3 *a*—24 *c* 5 *a*—26 *c* 3 *a*
—— Queen of Spain at, 14 *c* 5 *a*
—— Races and Other Fetes, 12 *c* 5 *a*—13 *c* 3 *a*—14 *c* 5 *a*
—— Review and Distribution of Medals and Crosses, 26 *c* 5 *a*
—— Steamboat at, 24 *c* 5 *a*
—— M. Thiers at, 10 *c* 5 *b*—8 *c* 3 *a*—9 *c* 3 *b*
—— Departure of M. Thiers, 19 *c* 5 *a*—20 *c* 3 *a*
—— Trial of Maillard's Steel Gun, 17 *c* 5 *a*
—— Valbonne, Extensive Camp to be Established at, 27 *c* 3 *a*
—— War, Discovery of Arms in the Forest of, 23 *f* 7 *a*
—— War Indemnity, 1 *f* 6 *a*—1 *c* 5 *c*—24 *c* 5 *a*
—— Weekly Receptions, 6 *f* 5 *a*
—— the Carlist Faction Chief, Sketch of, 22 *f* 3 *a*
—— (Francis) on Bathing Accidents, 1 *a* 6 *f*
—— on Food Fish, 26 *c* 7 *c*
—— on the Arrival of American Black Bass in England, 18 *f* 3 *c*
—— Austrian War—Award to the Soldier who Planted the First Shot, 29 *c* 3 *b*
—— (Widow of Sir John) Appeal to Prevented from being Removed from her Residence, [illegible]
—— (Rear) Explanation of Circumstances, 18 *c* [illegible]

Germany and France, (continued)
—— Alsace and Lorraine, [illegible] Parliamentarians on French Outlaws, 10 *f* 12 *c*
—— American Fleet, Officers of, at Berlin, 26 *a* 5 *b*
—— Army in, 19 *s* 5 *b*
—— Arnim (Count) Resigns his Post in Paris, 28 *s* 8 *a*
—— Artillery, Re-organisation of, 14 *s* 5 *c*
—— Berlin, Meeting of the Three Emperors at, 27 *a* 3 *a*—3 *s* 8 *a*—4 *s* 8 *a*—5 *s* 8 *a*—6 *s* 5 *a*—7 *s* 5 *a*—7 *s* 8 *d*
—— Conference of the Emperors, 9 *f* 3 *a*—10 *s* 3 *a*—16 *s* 5 *a*—19 *s* 5 *b*—21 *s* 8 *a*—27 *s* 8 *a*—27 *s* 8 *a*—30 *s* 12 *b*
—— *Cologne Gazette* on the Conclave, 5 *s* 5 *d*
—— Departure of the Australian Embassy, 12 *s* 8 *a*
—— Departure of the Guests, 15 *s* 10 *a* 5 *b*
—— Festivities in Dining the Visit, 8 *s* 8 *a*—10 *s* 4 *a*—11 *s* 5 *a*—11 *s* 11 *a*—12 *s* 8 *a*—14 *s* 10 *a*
—— Fete Given by the Crown Prince at the New Palace near Potsdam, 12 *s* 4 *a*
—— John Lemmins on the Conference, 16 *s* 10 *d*
—— Military Manœuvres of Sunday, 26 *s* 8 *a*
—— Monster Torchlight Tattoo, 9 *s* 8 *a*
—— Orders Conferred by the Emperor of Austria, 12 *s* 8 *a*
—— the Czar, 12 *s* 8 *b*
—— by the Emperor of Germany, 12 *s* 8 *a*
—— the Press on, 5 *s* 5 *a*—12 *s* 8 *a*—26 *s* 8 *a*
—— Prince Max. Emanuel at, 10 *s* 8 *a*
—— Programme of Festivities, 5 *s* 8 *b*
—— Reception of the Emperors, 6 *s* 8 *a*—8 *s* 10 *a*
—— Reception of the French Ambassador by the Emperors, 11 *s* 5 *a*
—— Bismarck (Prince) Accepts the Citizenship of Brussels, 11 *s* 5 *a*
—— Centenary Anniversary of the Union of Western Prussia, 14 *s* 5 *b*—14 *s* 11 *a*—17 *s* 8 *a*—19 *s* 10 *s*
—— Court Circular, 29 *a* 3 *a*—31 *s* 8 *a*—2 *s* 8 *a*—4 *s* 8 *a*—7 *s* 5 *a*—11 *s* 5 *a*—25 *s* 10 *b*
—— Health of the Emperor, 28 *s* 8 *a*—8 *s* 8 *a*
—— Prince Albrecht, 14 *s* 5 *a*
—— Prince Imperial and Family, 19 *f* 12 *a*—17 *f* 12 *a*
—— Visit of the Prince Imperial to Stuttgart, 8 *f* 7 *a*
—— Deputation of Englishmen against the Dogma of Infallibility, 9 *s* 8 *b*
—— Address to Prince Bismarck, 20 *s* 4 *b*
—— Prince Bismarck's Letter of Thanks, 14 *s* 5 *a*—17 *s* 7 *f*
—— Diplomatic News, 6 *f* 5 *a*—17 *f* 12 *a*—22 *a* 3 *a*—25 *s* 10 *b*—26 *s* 5 *a*—27 *s* 8 *a*—28 *s* 8 *a*
—— New Envoy to Constantinople, Note about, 30 *s* 7 *c*
—— Ermeland (Bp. of) Not Allowed to Visit the Emperor, 9 *s* 8 *b*
—— Dr. Falk And, 28 *s* 5 *a*—30 *s* 5 *a*
—— Official Correspondence about, 19 *s* 5 *b*—26 *s* 5 *a*
—— Proceedings Against, 27 *s* 8 *a*

—— New Law Appointments, 1 *f* 6 *a*—11 *g* 5 *b*
—— Prussian Government, the Decline of, 14 *a*
—— Reform, 1—11 *d* 6 *a*—3 *e* 5 *a*—20 *g* 3 *b*
—— Revenue, 14 *a* 5 *a*
—— Statistics of Industry, 6 *g* 10 *b*
—— New Literary Treaty with England, 1 *f* 6 *b*
—— Order of Merit? from the *Wanderer* of Vienna, 6 *a* 1 *b*
—— *Observatore Romano* on Prussia, 24 *j* 4 *d*
—— Papal Chronology, Allocution on Prussia, 24 *j*
—— Reply to the Pope's Invective Against, 8 *j*
—— Resignation of Herr Von Thile, 17 *a* 7 *f*—22
—— Salute, Second Anniversary of the Battle of, Kept at Berlin, 6 *a* 10 *a*
—— Statue (Bronze) Recalling the Monument to
—— War Indemnity, 29 *a* 3 *a*
—— Warlike Forces, 1 *f* 6 *a*—3 *f* 6 *a*—3 *f* 7 *a*—3
—— Wine Duties (?) on the Stock Exchange Arrangements, 24 *a* 6 *a*
Gibbs (John) Testimonial to Dr. Hooker, 12 *a*
Gibraltar Soldiers' Homes, Opening of, 9 *j* 10 *f*
—— Capture of a Spanish Revenue Boat at, 29 *a*
—— Tunnel Under the Straits of, Projected, 20 *f* 9 *f*
Gibson (Wm.) on the Steam Stoker Company and the Chartered Gas Company, 12 *a* 7
—— (Wm.) and the Grocers' Wine Licenses, 3 *a* 8 *a*
Gilbert (Elizabeth) Appeal for the Two Blind Young Women of Kentish Town, 12 *j* 5 *d*
Gilpin (Charles) on the Metropolitan Railway, 30
Gladstone (Dr. Hall) on Chymistry, 17 *a* 10 *a*
—— (Rt. Hon. W. E.) Dinner to the Prince and Princess of Wales, 1 *j* 11 *f*
—— Ignites to Mr. Macdonald on the Fenian Prisoners, 18 *a* 5 *c*
—— Ministerial of, 20 *a* 10 *d*
—— Report of his Son Having Joined the Church of Rome, 1 *j* 12 *b*
—— in Scotland, 19 *a* 9 *f*—26 *a* 7 *f*—25 *a* 7 *f*
—— Speech on the Mansion House, 25 *j* 12 *a*
Glasgow, Freedom of the City Presented to Mr. Lowe, 19 *a* 5 *c*
—— Riots and Murder at, 26 *a* 9 *f*
—— University Appointments, 23 *j* 5 *c*
—— and Aberdeen Coal and Railway Company, 26 *a* 7 *a*
Glenning (Mr.) on the Utilization of Sewage,
Gloucester (Co. of) on the Labour Question, 6 *a*

Harcourt (Vernon) on Oxford and the Bill, 20 e 4 f
—— (W. V.) on Oxford and the Bill, 20 e 4 f
Harem Life, a Beautiful Circassian Slave Tells, 21 a 5 d
Harrow School, Speech Day at, 18 j 12 e
—— Objects of School Education, 18 j 12 e
Hartley (C. Mandell) on Temperance Reform, 23 j 5 e
Hartridge (Wm.) on the Royal Swedish Riding, 5 a 4 b
Hartshorne (Albert) on the Rise of Cambridge, 5 a 10 b
Harvest, Progress of, 12 a 9 f—14 a 7 f—16 a 7 e—17 a 7 e—19 a 7 e—21 a 10 e—26 a 5 f—28 a 6 f—31 a 10 e—1 j 10 e—2 j 5 e—7 j 5 e—11 j 5 e
—— Notes about, 2 j 12 e—30 j 12 e
—— Oat Cutting Commenced, 21 j 7 e
—— and the Crops, 22 j 7 e—23 j 7 e
—— and the Strike, 25 j 7 d—10 a 12 e
—— Home Festival, at Hanbury, 30 j 12 e
Hastings (G. W.) on Education, 14 a 7 e
—— Report on the International Prison Congress, 17 j 7 e
—— (H. C.) on Public Conveyance, 21 j 7 e
—— New Pier, Opening of by Lord, 8 a 8 d
Hastoe (Joseph) and the Cross (Cheshire), Results of School Boards, 30 a 4 f
Hawkinson (Robert C.) on Lighting Motors, 14 a 11 b
Hawthorne (Nathaniel) and Mr. Page's Life of, 19 j 12 e
Hay (J. C. D.) on Admiralty Reform, 20 a 4 f
Hay Crop, Notes about, 22 a 6 e—30 j 10 d—13 j 10 e—16 j 10 e—19 j 10 e—23 j 10 e—26 j 10 a—30 j 10 b—2 a 10 e—10 a 8 f—15 a 5 e—20 a 5 e—23 a 5 e—25 a 5 e—3 a 4 a—6 a 5 f—10 a 5 e—13 a 4 e—20 a 5 e—24 a 6 e—27 a 5 e
Hayti, and the Case of Mr. Dieckman, 18 j 7 e
Health of the Army and Navy, Annual Report, 14 a 10 b
—— of Factories, Notes about, 2 j 11 f—6 j 10 f
—— of Rome, 21 a 4 f
—— of the Russian Army, 20 a 2 f
—— of Salford, 2 a 8 f
—— of Watering Places, Quarterly Report of, 18 a 10 d
—— Registrar-General's Weekly Return of, 4 f—12 j 4 f—19 j 4 f—26 j 4 f—5 a 4 f—12 a 4 e—14 a 12 e—21 a 6 f—26 a 5 e—4 a 6 e—12 a 5 e—18 a 9 a—26 j 1 a
—— Irish Registrar-General's Quarterly Return, 18 j 12 e
—— in Scotland, 25 j 5 b—30 a 5 f—30 a 5 e—4 a 4 e
Heath (Francis George) Appeal for One Acre more for Victoria Park, 16 a 3 b
Heathenism and Christianity, Battles by, Goodwin on, 10 a 9 e—12 a 8 f
—— at Home, Abp. of Canterbury's Speech on, 20 a 4 f

Regulations of Gaming Tables at, 12 [illegible]
[illegible] Vessels on, from [illegible]
[illegible] Boat of the Highest, 26 a 6 e.
[illegible] (Rev.) on the Livingstone Search and [illegible] Expedition, 26 a 3 d.
—— (Lt.-Col. Wm.) on Dr. Livingstone and Dr. Kirk, [illegible]
Henry VIII., Monument to, 5 j 3 c
Heralds' College, Appointments, 11 a 7 d.
Herbert (Hon. A.) on the High Prices of Provisions, 20 a 3 b
—— (Auberon) on the Scotch Education Bill, 2 [illegible]
Hercules Insurance Company, Dividend, 27 a 5 b
Hering's Improved Telegraphic Printing, 11 a 6 f
Herschel (Sir John) Memorial Window to, at Hawkhurst Church, 2 a 5 b
Herts Agricultural Society, Annual Ploughing Match, 18 a 7 c
Hertford Estates—Compromise, 26 j 9 f—29 j 9 f—30 j 6 f
—— Sir Richard Wallace the Undisputed Owner, [illegible]
Hertfordshire Brewery Company, 5 a 4 e
Hervey (Rev. Dr.) on Railways and Parochial Charities, 13 a 3 d
Higgs (Francis) on the Rating of St. Thomas' Hospital, 25 j 6 e
High Dutch and Low Dutch, 4 a 10 a
—— Price of Provisions, Meetings about, 29 a 7 a—30 a 3 b—5 a 10 f—10 a 10 e
—— Meeting of Working Men on Clerkenwell Green on, 27 a 5 f
—— Prices, 28 a 11 d
—— Effects of, 19 a 9 f—20 a 5 a—14 a 6 a
—— Water at London Bridge, *in every day's issue of the* Star News.
Highgate Convalescent Home, Prince and Princess of Wales Open, 9 j 12 f
Highland and Agricultural Society, Annual Show, [illegible] 10 e
—— Festivities at Dunrobin Castle, 7 a 5 c
Highways in England, Returns of, 22 j 6 f
Hill (Alsager Hay) on Impediments to Free Labour, 16 a 7 a
—— (Berkeley) on First and Third Class on the Great Eastern Railway, 13 j 10 c
—— (Florence) on Boarding Out, 30 a 7 f
—— (W. Jeffreys) on the Athanasian Creed, 16 a 10 b
Hind (J. R.) on Biela's Comet, 11 a 7 c
—— on the Meteor Comet of August, 8 a 6 f
—— Sketch of Historical Eclipses, 19 j 4 d
Hindoo Civilization, 9 a 4 e
Hindpoor-Hindlaph (Rev. F. C.) on the Potatoe Disease, 4 a 6 b
Historical Eclipses, Mr. Hind's Account of, 19 j 4 d
—— Parallel, 20 j 7 a
History and Astronomy, 26 j 5 c
Hitchings (Geo.) on the Case of Mrs. Hathaway v. Gilbert, 7 a 5 d
[illegible]
[illegible] a 1 b
Hodges (Charles) [illegible] 2 f
Hodgson (W. [illegible]
Hogg (John) [illegible]
—— (Jabez) [illegible] 6 a 4 b—10
Holborn Viaduct [illegible]
—— Viaduct [illegible] 4 f
Holiday (Robert) [illegible]
Holland [illegible]
Holmes (James) [illegible] 18 a 6 a
—— Dr. [illegible]
—— (Henry J. [illegible] 6 b
—— (Richard) [illegible]
—— (Mr. H. [illegible]
Holyday [illegible]
Holyoake, C. [illegible]
Holyoake (C. [illegible] Partnership [illegible]
Holyrood Palace [illegible]
Home Cultivation [illegible]
—— for Destitute [illegible] tions, 5 j 9 f
—— for Little [illegible]
—— Rule Association [illegible] 3 b
—— for Ireland [illegible] 7 a 3 f
"Home Rulers" [illegible]
—— in Dundee [illegible] and Glasgow [illegible] j 7 a
—— and Paisley [illegible]
—— for Paisley [illegible]
Hondurgreen [illegible]
—— Defeat of [illegible]
Hooker (Rev. [illegible] b—26 j 10 [illegible]
—— (J. D.) [illegible] a 6 d
Hooper's Telegraph [illegible]
Hop Crop [illegible]
—— Fair at [illegible]
—— Pickers [illegible]
Hope (W.) and [illegible] a 4 d
—— on the [illegible] 10 c
Hopeful Station [illegible] a 9 c
Hopkins (Mr. [illegible]
Hops, Common [illegible]
—— First Arrival [illegible]
—— Prices [illegible] 15 a 9 [illegible]
—— Statistics [illegible] d—9 j 10 [illegible] j 6 b—[illegible]
[illegible]

Huxley (Thos. H.) on the Ape [illegible]
j 7 f
Huyton Quarry Infant School, Lay[illegible]
tion Stone of, 15 a 8 f
Hyacinthe (Father) Letter on his Marriage, 6 a
4 e
—— Special Correspondent on, 5 a 12 a
—— his Wife, 14 a 9 f
Hyde Park, Notes about, 18 a 8 f
—— Chairs, 8 j 7 e
Hyett (W. H.) on Lightning Conductors, 10 a 8 d
Hydrophobia, from the bite of a Cat, 28 [illegible]
—— best cure for, 28 a 5 b

I.

Ibarra, 25 j 4 f
Ibbotson (Edward) appeal for the Restoration of Dorchester Abbey Church, 10 a 5 b
Ice Trade, 23 a 4 b
Ice Cave in Perry County, 24 a 11 d
Iceland, Exploration of, 23 a 5 f
—— & Faroe, 5 a 7 f
Identity, curious case of in Ohio, 9 j 3 e
Ill wind, &c, 28 a 4 f
Illegal Imprisonment, 14 a 12 b—15 a 8 c—17 f 5 f
Ilsley Sheep Fair, 29 a 5 b
Imperial Congress, 8 a 5 a—7 a 8 a
—— why the Queen of England was not [illegible] sent, 21 a 9 f
—— *Cologne Gazette* on, 5 a 5 d
—— Credit Company, 25 j 7 a—1 a 7 a—[illegible]
—— Guarantees, 2 a 4 b
Imperialist Reminiscences — Case of [illegible] Natal, 2 j 11 f
Import Returns, 9 j 10 b
Imposter—Rev Mr. Bowyer the name assumed by, 10 j 10 f
—— Rev. C. S. Bore' 5 j 11 d—8 j 18 d
—— An Old Offender, the Rev. Charles Geary, 1 j 12 b
Imprisonment for Debt, official return of, 24 j 3 f
—— for Small Debts, Official return, 12 a 8 b
Improved Industrial Dwellings Company, Meeting, 8 a 7 f
—— Industrial Dwellings, report, 31 j 10 f
Incendiarism in Stockton District, 20 a 4 e
Income Tax, arrears transmitted to the Exchequer, 13 a 7 f
—— Double Charges, 24 a 10 f
—— Notices, 6 j 5 f—28 a 7 b
—— variations in its deductions by various Companies, 17 j 10 f—18 j 12 d—20 j 8 a
—— of Towns, 22 a 8 d—5 a 5 d
Incorporated Law Society, examinations, 8 a 10 f
Incumbents' Resignation Act, return of Clergymen availing themselves of, 8 j 5 c
India and Long Credits, 6 a 5 b
INDIA.
—— Allahabad Medical College, 28 j 10 b
—— Ameer of Afghanistan reorganises his soldiers, 22 a 6 b
—— Appointments, 31 j 12 c—23 a 7 f
—— Army Retirement, 19 a 10 b
—— Bank Note Forgeries, 6 a 4 b—22 a 6 a
—— arrests, 6 a 4 b
—— Baptised Indians always crave [illegible]

Government, 2 s 8 b

Native School, 23 s 5 d

Fever, arrangements to subdue,

Fever, final duration of the Visc.

11 c—23 a 5 c

offer for an Essay on, 11 s 6 c—19 s 10 a

Burmah—Queen Victoria's Letter to, 16 j

Canal News, 11 j 10 b

Cantonments, 16 b

Volunteers, 6 a 4 b

University and Mr. Campbell, 23 a 6 b

Bishop of, Visitation Tour, 6 a b—11 a

Campbell (Lt. Gov.) on the Bengal Self-Government Bill, 2 s 8 d

Camp of Exercise on the Punjab, 4 j 5 a —6 a 4 a—2 s 8 c

Capture of a Bank Note Forger, 24 j 5 a

Case of Jivukee a young widow 30 s 5 d

Cashmere, Imaginal Attack on, 4 j 5 b—30 j —7 s 5 b—13 a 5 b

Cawnpore Memorial Church, 6 a 11 a

Census, 11 s 6 a

Church Services, reduction of length of,

Coal, Discovery of in Zanzibar, 8 j 6 b—13 s

Commercial Intelligence, 8 j 7 c—22 j 7 b— —3 a 5 a—19 a 5 a—6 s 8 c—9 s 8 d— s 5 b—21 s 5 a—23 a 5 a—30 s 5 b

Convict Emigration, 23 a 5 a

Cotton reports, 8 j 6 b

New Joint Stock Cotton Mill Company,

Court Martial on Lt. Gibson for accepting —2 s 8 d—30 s 5 d

Cowan (Mr.) and the Maharajah of Puttecla, 11 j 10 g

Subscriptions for, 11 j 10 c—31 j 12 c—6 a 11 a

Criminal Procedure Act, Postponement of till Jan 1., 2 s 8 c—11 s 6 a

Cyclone, the *Kaelia* lost in, 23 s 5 b

50,000 Bales of Jute destroyed, 30 s 5 b

in the Bay of Bengal, 4 j 5 d—6 a 4 a —8 j 10 b

Madras, 15 j 6 d—27 s 5 b

and the Water-attendant at Madras, 8 s—11 s 6 b

Death of Hyder Ali's Grandson, 11 s 6 a

Deaths from Cholera, 23 j 10 c—29 a 5 a

Dengue Fever 16 j 5 a—31 j 12 c—6 a 11 a —6 a

Viceroy offers a Gold Medal for best Essay on the cause of, 23 j 10 c

Dispute, Punjab, 23 a 5 b

Dissection, 23 j 10 b

Drawing and Surveying; Twenty Scholarships founded by the Maharajah of Vizianagram,

dan of, 30 s 5 a

Fisheries of

Foreign

Foreign

Foreign

and Mr.

Fyzabad

3 c

Fleming

Forest

Forsyth (J. B.)

Funeral

Game Law, 30

Grand

Hasty

30 a 5

Home

Homes for

Hinglaj

11 s 6 b

Ibrahim

Income Tax

Indian Army

Troops

Juggernaut

Natta-shasi

Festival,

the Car by

Jail Builder

Justices'

Khan of

—19 s 5 b

Khelat Diffi

Kooka

ajar of Puttecla in

Dispute,

Grain

Letter from

Reported Letter in

Notes

Law of

Loochai Expe

Macnamara,

5 d

Madras Ath

against, 22 a 6 a

Mahomedans

Anglo-

donation to, 30 a

Manœuvres in

Marine Court

j 8 a

Marriage Bill,

of a Widow

Mayo Memorial

—6 a 4 b

Parliament

Rajah of

j 10 c

Medical

—— Income Tax, Notes about, 18 a 2 c
—— Medical Service, List of Successful candidates, 18 a 8 c—27 a 10 a
—— Official Appointments, 18 f 6—22 a 2 a
—— Reliefs, 22 f 10 a
—— Revenue and Chinese Opium, 5 a 3 a
—— Rubber, State of the Market, 19 f 6 c—18 f 10 f
—— Trade, 20 a 4 a
Indians and Anglo-Indians in England, 19 a 11 c—28 a 8 c
Indigo, State of the Market, 9 f 10 b—11 f 6 b—12 f 10 b—16 a 7 a
Industrial Employment of Soldiers, 24 f 3 a
Infallibility and Impeccability, 18 a 2 a—16 a 5 c
Infant Life Protection Bill, 6 a 10 d
Inhabited House Duty, Curious Case, 20 a 9 a
—— notes about, 21 a 10 c—22 a 12 a—23 a 3 a
INQUESTS:—
—— on Robert Atherton, killed from the roof falling in of the Whitwell Colliery, 22 a 10 c
—— on Madame M. L. Bagot, who died from fatigue, 9 f 12 f
—— on Edw. J. Bain & John Humphrey, drowned at Gateshead, 1 f 18 c
—— on William & Isabella Barker killed on Preston Junction Accident, 11 f 7 f
—— on Joseph Barker & John [illegible] Fenton, killed by a Boiler Explosion at Bradford, 27 a 8 b
—— on James John Barrat who died from Overwork, 4 a 7 c
—— on Richard Bates, Stabbed by a [illegible], 17 f 12 c
—— on Walter Bleeby, killed by being [illegible] off his Horse on to the Irons of a Railway, 8 f
—— on George Bell, killed at the Railway Collision at Gilsland Station, 18 f 12 b
—— on Arthur Bernard, found in the [illegible], 5 f
—— on Charles Fred. Beste & his son, killed at the Explosion at Dagnall Park, 27 f 8 b
—— on Kate Black, run over by a Cab, 30 a 7 f
—— on Alfred Bowditch, drowned while Bathing, 31 f 10 f
—— on Mr. Bradford, drowned at Cumberland, 12 f 12 d
—— on Edward Bradshaw, who died under Chloroform, 14 a 11 d
—— on George Edward Bradshaw, killed at the Great Northern Station, 18 a 9 a
—— on Miss Brewer, found killed in Fetcham Tunnel, 6 a 5 c
—— on Julia Bryan, scalded to death, 7 a 4 f
—— on John Burch, killed on the Railway near New Cross, 15 a 8 c
—— on George Burges & William Hall, suffocated while repairing a Resin Still at Bristol, 9 f 11 f
—— on John Busby, killed by Lightning at Upper Clapton, 30 f 11 c
—— on Thomas Calvert, killed by Machinery at the Canning Town Gas Works, 26 a 5 f
—— on Martin Hanley Casey, a Suicide, 15 f 5 f

—— on Thomas Charlton & Emily Bloorman, [illegible] 17 s 8 b
—— on Mr. Chatterton; murdered at Islington, 21 s 10 f
—— on Elizabeth Chip, found drowned, 22 a 7 f
—— on Joseph Clarke, a suicide, 26 s 8 d
—— on Mary Clayton, a suicide, 26 s 12 d
—— on John Cobbs and other sufferers, by the Gunpowder Explosion near Hounslow, 9 s 9 d
—— on George Cobden, a Suicide, 8 s 4 d
—— on Elizabeth Cook, killed at King's Cross Station, 19 s 8 c
—— on William Cooney, found Drunk or Dying, 27 s 8 b
—— on George Davis, Drowned at Whitehall Stairs, 17 s 10 c
—— on Christopher Dean, Killed on the Railway near Rainey Station, 25 s 10 f
—— on Wm. Dodd, a Carman, Run Over, by his own Waggon, 26 s 5 f
—— on Robert Dyson, Killed at the Gloster Road Station, 4 s 6 c
—— on William Ebbs, who Died from Sunstroke at Hackney, 31 f 7 c
—— on George Ellen, a Suicide, 8 a 4 c
—— on Miss Sarah Fanks, who Dropped Down Dead in King William St. the Day Previous to her Intended Marriage, 18 s 9 d
—— on Wm. Featherstone, Killed by the Capsizing of his own Cart in the Caledonian Road, [illegible] 5 s
—— on Wm. Finch, Killed by the Accidental Discharge of a Gun, 18 s 8 d
—— on John Finn, Killed by Mis-adventure at [illegible], 26 s 8 b
—— on Jane Fisher, who Died from Want, 4 f [illegible]
—— on the Four Men Killed at the Collision near Goleland Station, 19 f 8 c
—— on Fanny Fowler, a Lunatic, Killed in an Attempt to Escape from an Asylum, 24 a 6 d
—— on Edward Froud, Found Dead, 28 s 5 c
—— on Charles Garrett, Killed at the Reading Station, 13 f 5 b
—— on Alice Goodman, Burnt to Death from her Clothes Taking Fire at St. Clements Lane, 13 f 11 f
—— on John Greasley, Killed in Hollinthorpe Pit from an Explosion, 28 a 10 c
—— on Ralph Greenwood, Killed in an Altercation on Barnsbury Canal, 12 s 4 b
—— on Charles Wellsley Hale, Found Dead on the Railway at Kingston, 6 a 5 c
—— on Thomas William Halkin, Drowned while Bathing in the Lea, 28 s 8 d
—— on Rev. Wm. Hankers, who was Found Dead in a Railway Carriage, 26 s 10 c
—— on Charles Hardy, Killed by a Gas Explosion at [illegible]'s Paper Mills at Cattleshall, 4 f [illegible]
—— on Daniel Beale Harvey, a Suicide, 15 a

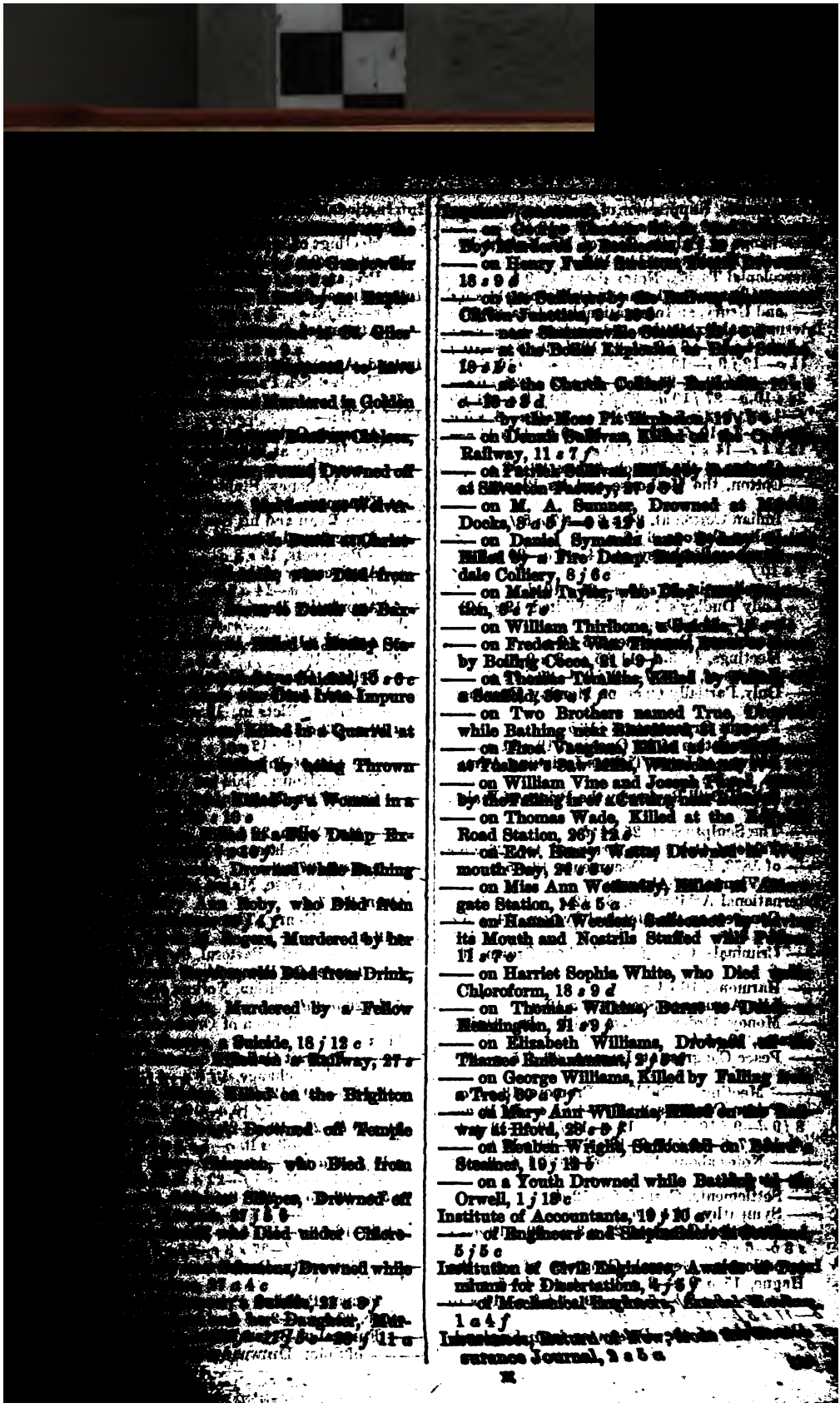

—— on Henry Fuller Gastrell, [illegible] 18 s 9 d
—— on the Railway by the Railway Company at Clifton Junction, 8 s 10 d
—— near Shotton-ville Station, [illegible]
—— at the Tollitt Explosion, by Blast, [illegible] 10 s 8 d
—— at the Church Colliery, Backworth, [illegible] c—10 s 8 d.
—— by the Moss Pit Explosion, 10 s 8 d.
—— on Dennis Sullivan, Killed on the Great Railway, 11 s 7 d
—— on Patrick Sullivan, Killed by Machinery at Silvertown Factory, 20 s 0 d
—— on M. A. Sumner, Drowned at Millwall Docks, 5 s 6 d—6 s 12 s 6 d
—— on Daniel Symonds, [illegible] Killed by a Fire Damp Explosion at Hetton-le-Hole Colliery, 8 s 6 c
—— on Maria Taylor, who Died from Intoxication, 5 s 7 c
—— on William Thirlborne, [illegible]
—— on Frederick Wm. Thomas, [illegible] by Boiling Cocoa, 21 s 9 d.
—— on Theodore Tibaldini, Killed by Falling a Scaffold, 30 s 0 d
—— on Two Brothers named True, Drowned while Bathing near Blackwall, 21 s 9 d
—— on Third Vaughan, Killed on the Railway at Trehafod Station, Pontypridd, [illegible]
—— on William Vine and Joseph Tyrrell, Killed by the Falling in of a Cutting near Bishop's Road Station, 26 s 12 s
—— on Thomas Wade, Killed at the Bishop's Road Station, 26 s 12 s
—— on Edw. Henry Waring, Drowned at Portsmouth Bay, 21 s 9 d
—— on Miss Ann Wetherby, Killed at Willesden Junction, 14 s 5 c
—— on Hannah Woodcock, Suffocated by [illegible] its Mouth and Nostrils Stuffed with Paper, 11 s 7 d
—— on Harriet Sophia White, who Died from Chloroform, 18 s 9 d
—— on Thomas Wilkins, Burnt to Death at Hemingford, 21 s 9 d
—— on Elizabeth Williams, Drowned off the Thames Embankment, 21 s 9 d
—— on George Williams, Killed by Falling from a Tree, 30 s 0 d
—— on Mary Ann Williams, Killed on the Railway at Ilford, 28 s 0 d
—— on Reuben Wright, Suffocated on Board a Steamer, 19 s 12 s 6
—— on a Youth Drowned while Bathing in the Orwell, 1 s 12 c
Institute of Accountants, 19 s 10 c
—— of Engineers and Shipbuilders in Scotland, 5 s 5 c
Institution of Civil Engineers, Awards of Telford Premiums for Dissertations, 4 s 6 d
—— of Mechanical Engineers, [illegible] 1 s 4 d
Insurance, Return of New Annuities granted by Life Assurance Companies, 2 s 5 c

—14 a 8 f.
—10 f
—17 f 10 f—18
—30 f 8 c—31 f 9
—11 a 11 c—
—12 a 5 f—
—14 a 7 c—20 a 1 c—
—25 a 12 c—26 a 10 d.
Jewish Exhibition, 19 f 10 d
—11 f 5—8 a 8 f—
—22 f 12 f.
Partially Open on Monday Evenings,
Ornaments, 5 f 12 b
—— of His Opening, 19 a 11 a.
—— of Issue Tickets Including Admit-
f a 9 f.
Drill Review by the Prince of Wales,
Sculpture at, 25 f 6 d
—— of Cab Fares Arranged for, 26 a 5 c
—— 1878, Issue of Documents, 13 a 5 a
—— Visits, see Australia
—— Arbitration, 8 f 12 c
—— Congress on the Metrical System, 24 f 5 a
a 5 b
—— Calcutta, Case of Sarah Ann Brown, 10 f
—— Harmony, 16 f 4 c
—— Life Assurance Society, 8 a 10 a
—— Money Order System with the United
—— 10 a 5 b
—— Peace Congress at Lugano, 28 f 5 c—28 a
—— Meeting at Dublin to Promote, 18 a 5 a
—— Press Congress, 2 f 7 f—4 f 5 c—5 f 12 d—
—— 9 f 10 f—10 f 12 c—11 f 10 c—12 f 10
—— 17 f—15 f 12 f—18 f 6 c—21 a 10 b
—— Notes about, 18 f 12 f—20 f 11 f—2 a 11
—— 5 b 6 a
—— Statistics, Cost of, 2 a 12 d
—— Sympathy, 14 a 8 b
—— Temperance Congress, 28 a 3 c—29 a 10 c—2
—— 5 a 5 a
—— Universities, General Congress of all the
—— 15 a 9 c—3 a 3 c—4 a 3 b—5 a 5 b
—— 6 a 5 b—7 a 6 c—9 a 3 b 3 c—10 a 10
—— 11 f 5—11 a 11 c—24 a 5 a
—— of the Delegates from England,

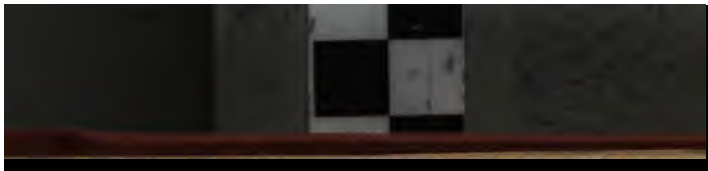

——— Notices about, 26 *s* 12 *a*
——— Orangemen's Intimidation, 12 *j* 12 *b*
——— Public Prosecutors' Act, Circular of Mr. Harcourt Neville, 1 *a* 5 *c*
——— Phœnix Park Murders (continued), 29 *j* 12 *b*
——— Press "Warnings," 25 *s* 10 *b*
——— Progress of, 6 *a* 4 *f*
——— Quarter Sessions charges, 6 *j* 3 *f*
——— Rea (John) his Testimonial by the Town Council, 3 *s* 7 *b*—22 *j* 12 *b*
——— Re-Committed for Outrages, 8 *j* 5 *a*
——— Shaken Off by the Apprentice Boys of Londonderry, 4 *s* 6 *b*
——— Discharged for the Third Time, 10 *f*
——— Re-distribution of Seats in, 11 *j* 12 *b*
——— Reform Bill for, 4 *s* 6 *b*
——— Registrar-General's Quarterly Return, 10 *f*
——— Statistics of Saving Banks, 10 *f*
——— Value of Tenant Right, 25 *s* 8 *b*
——— Warnings to Irish Newspapers, 10 *f*
——— Youghal and Distress, 10 *f*
Irish Church Sustentation Fund, First Meeting, 10 *j* 9 *f*
——— Donation from the Duke of Leinster to, 22 *j* 12 *d*
——— Amendment Act, 26 *s* 7 *a*
——— Convicts, Report on, 31 *a* 10 *a*
——— Fines, Report of, 29 *s* 10 *f*
——— Friendly Societies, 29 *a* 12 *b*
——— Improvements, 9 *a* 9 *c*
——— Land Act, Parliamentary Return, 10 *f*
——— Loan Portrait Gallery, 3 *j* 12 *d*
——— "National" Press, 16 *s* 12 *a*
——— Teachers, Notes about, 11 *j* 10 *d*
——— Railway, Loans to, 21 *a* 9 *a*
——— Sea Fisheries, 6 *s* 10 *d*
——— Wall—Fuchsia Riocartoni, 9 *j* 12 *f*
——— Tourists and the Dublin Exhibition, 12 *f*
——— University Education, 21 *s* 7 *a*
Iron Clads at Sea, 17 *a* 8 *a*
IRON:—
——— in California, 18 *a* 4 *f*
——— Chillington Iron Company, 2 *a* 10 *b*
——— East Rocks Hematite Iron Ore Company, 30 *s* 6 *a*
——— Foreign Trade, 17 *a* 4 *c*—21 *a* 4 *f*—14 *j* *c*—21 *s* 6 *d*
——— Glengarnock Iron Company and Messrs. Cunninghame, 22 *a* 7 *a*
——— High Price of, 8 *j* 12 *a*
——— Humber Works and Shipbuilding Company, 14 *a* 7 *a*
——— Lydney and Wigpool Company, 6 *a* 10 *a*
——— Llynvi, Tondu and Ogmore Iron and Coal Company, 5 *s* 7 *a*
——— Mountains of Missouri, 5 *s* 4 *f*
——— Quebec Company, 10 *a* 7 *b*
——— Shott Company, 12 *s* 5 *f*
——— Smelting of by Petroleum, 14 *s* 4 *a*
——— South Cleveland Ironworks, 31 *a* 2 *a*
——— Stafford Trade Conciliation Board,

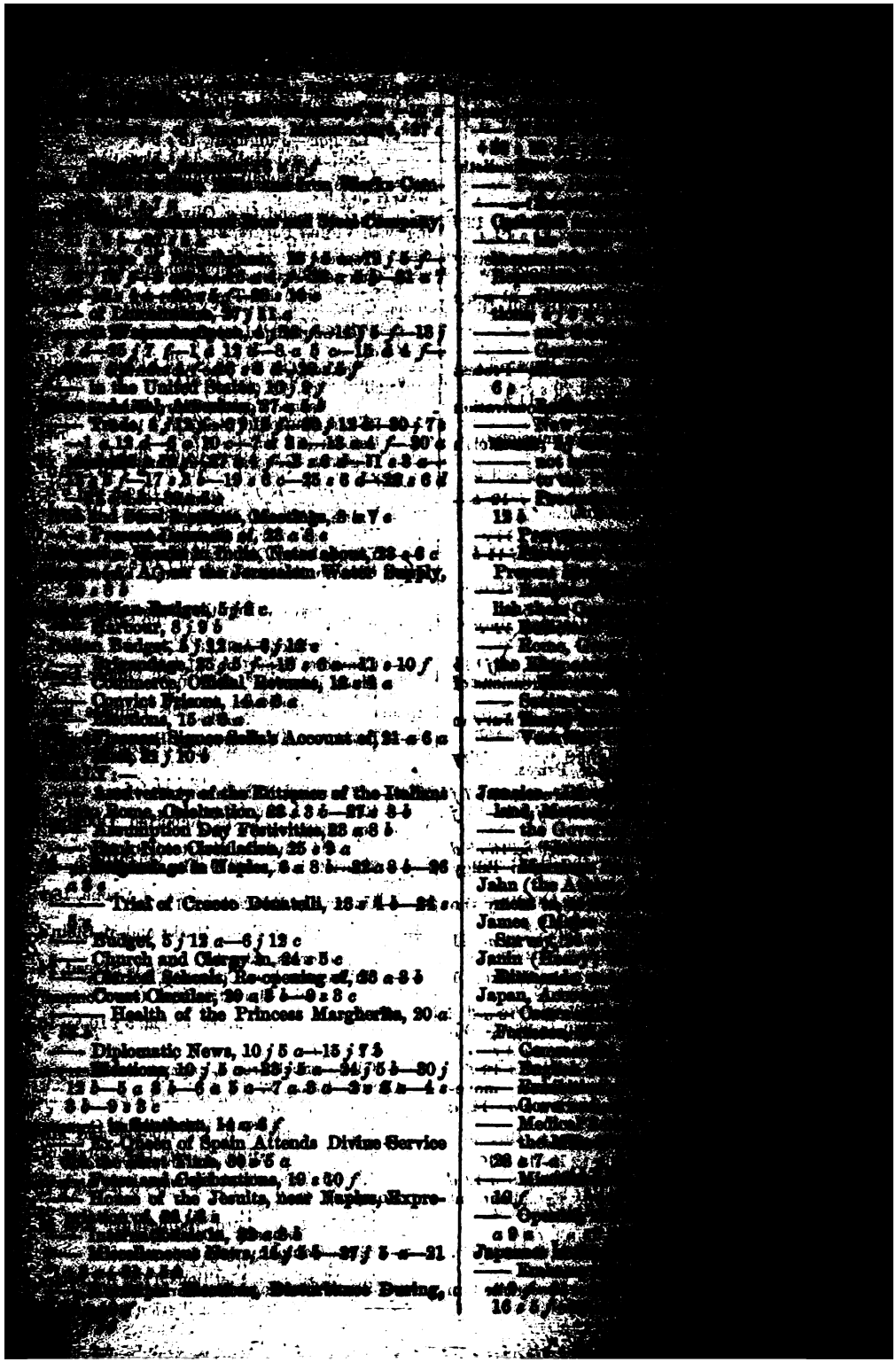

Budget, 5 f 12 a—6 f 12 c
Church and Clergy in, 24 a 5 c
Council, Ministerial, 25 a 5 b
Count Cavalier, 29 a 5 b—9 a 5 c
Diplomatic News, 10 f 5 a—15 f 7 b
Elections, 19 f 5 a—23 f 5 a—24 f 5 b—30 f 12 b—5 a 5 b—6 a 5 a—7 a 5 a—3 a 5 b—4 a 5 b—9 b 5 c
Health of the Princess Margherita, 20 a 5 b
Italian Schools, Re-opening of, 23 a 5 b
Jesuits, Expulsion, 22 f 5 b—27 a 5 b
Manumission Day Festivities, 28 a 5 b
Municipal Elections, 25 a 5 a
Naples, Visit to, 3 a 5 b—22 a 5 b—26 a 5 b
Trial of Crocco Donatelli, 18 a 5 b—24 a 5 b

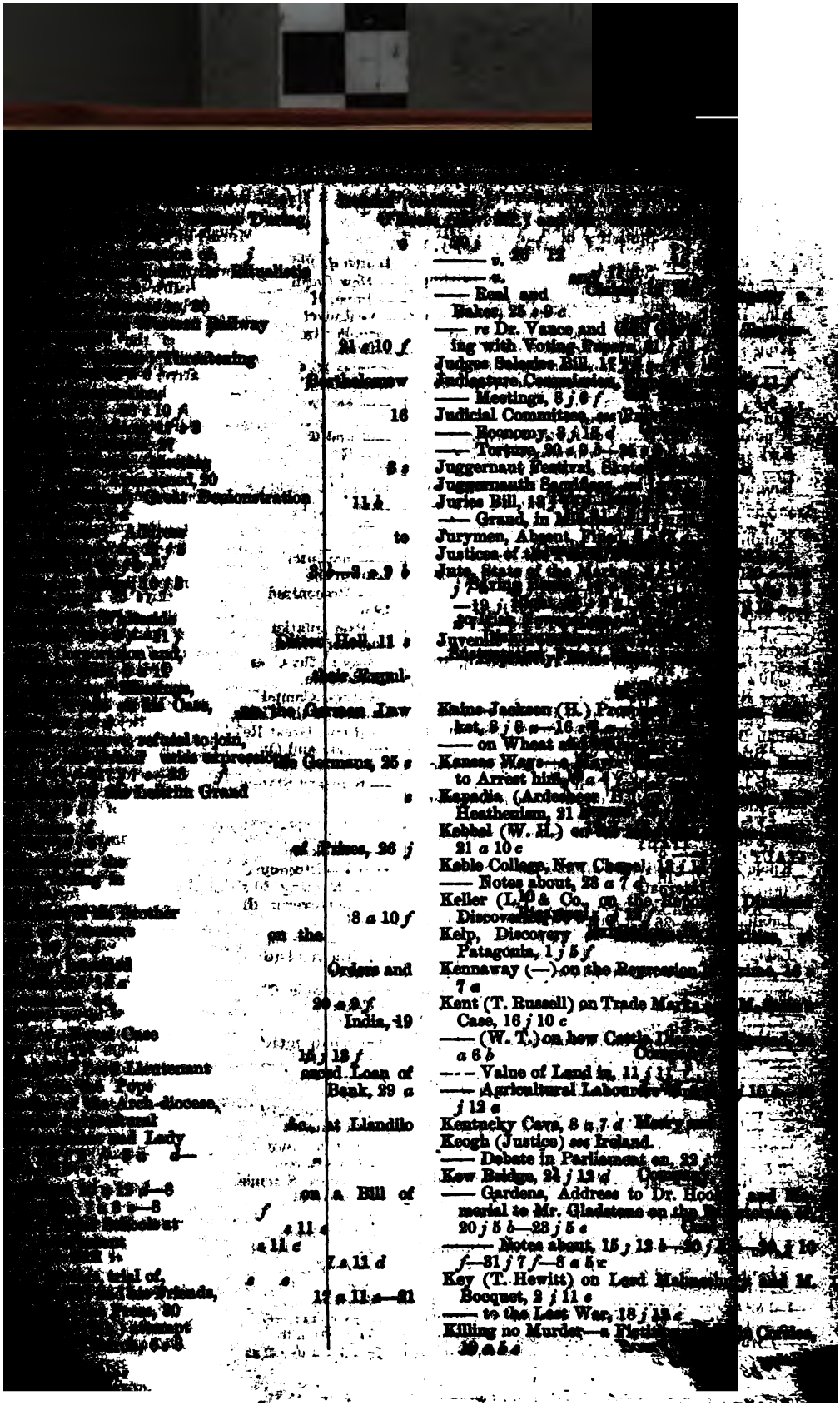

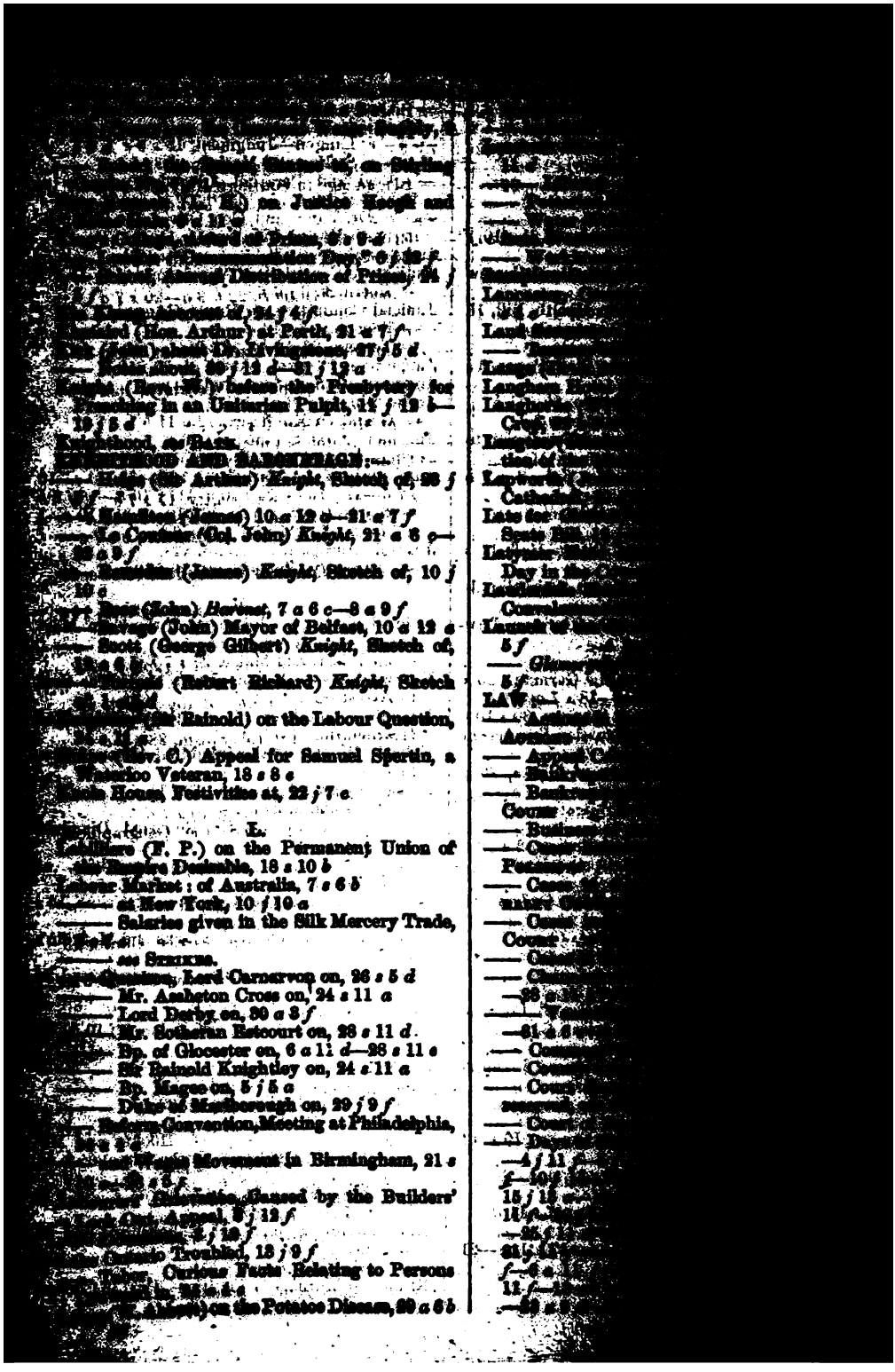

E.

—— Ballast Heaving [illegible]
—— Berlin Interview and the Russian Circular, 8 *c* 9 *b*
—— Bermondsey Mutiny, 8 *c* 9 *c*
—— Brigandage in Southern Italy, 27 *c* 7 *c*
—— Bright (John) and the Tenantcy [illegible], 10 *c* 9 *c*
—— British Relations with Russia, 15 [illegible]
—— Business of the Session—Bills to be Passed, 16 *j* 9 *b*
—— Canadian Elections, 22 *a* 9 *c*—30 *a* 7 *c*—8 *c* 7 *c*—8 *c* 7 *d*
—— Cattle Disease, 2 *a* 9 *c*—7 *c* 9 *c*—8 *c* 7 *c*—8 *c* 7 *d*
—— Chancellor of the Exchequer at Wick, 29 *a* 7 *d*
—— Chinese and Japanese Workmen, 26 [illegible]
—— Cholera, 13 *c* 7 *d*
—— at Mean Meer, 3 *c* 7 *c*
—— and Water Supply, 22 *c* 7 *d*
—— Church of England, 5 *j* 9 *b*
—— and State in Switzerland, [illegible]
—— Civilisation and Nationality, 13 *c* 7 *c*
—— Cluseret (Gen.) and Fenianism, 5 *j* 11 *b*
—— Close of the Geneva Arbitration, 9 *c* 10 *c* 7 *c*
—— Sir Alexander Cockburn and [illegible], 29 *c* 9 *b*
—— Coleridge (Sir John) on Law Reform, 24 *c* 9 *b*
—— Colonial Policy, 26 *j* 9 *c*
—— Commercial Relations with Egypt, [illegible]
—— Treaty with France, 27 *c* 7 *b*
—— Comparative Anatomy of the Bible, 29 *c* 7 *c*
—— Conservatism and Liberalism, 26 *c* 9 *c*
—— Consular Service, 24 *j* 9 *c*
—— Convents at Rome, 26 *c* 7 *c*
—— Cost of Living, 15 *c* 7 *c*
—— Crime in Southern Italy, 10 *c* 7 *d*
—— Dawson (Lieut.) and the Geographical Society, 18 *c* 7 *b*
—— Death of the Duke of Guise, 27 *j* [illegible]
—— Derby (Lord) on Education, 10 *c* [illegible]
—— on the Labour Question, 31 *c* [illegible]
—— Dismissal of Mr. O'Keefe, 7 *c* [illegible]
—— Disestablishment of the English Church, 5 *j* 11 *c*
—— East Cumberland Conservative Association, 26 *c* 7 *c*
—— Education Act of 1870, 28 *j* 9 *c*
—— Vote, 20 *j* 9 *b*
—— of Women, 22 *c* 9 *c*
—— Electioneering in Hungary, 8 *j* 11 *b*
—— End of the Session, 14 *c* 9 *b*
—— English Chaplains abroad, 25 *c* 7 *d*
—— Euphrates Valley Route to India, 8 *j* 11 *c*—20 *c* 7 *b*
—— Expulsion of the Jesuits, 12 *j* 9 *c*
—— the Executions, 14 *c* 8 *d*
—— Extradition Treaties, 8 *c* 9 *c*—9 *c* 7 *c*
—— Eyre (Ex-Governor) Case of, 10 *j* 9 *b*
—— Fawcett (Professor) on Prices and Taxpayers, 17 *c* 9 *b*
—— Fevers in India, 31 *c* 9 *c*
—— Fire at Canterbury Cathedral, 4 *c* 7 *c*
—— Mr. Forster and the Ballot, [illegible]

Treasury, 5 j 9 b—15 j 11 a
Trial by Jury, 26 j 9 a—30 j 9 b—31 j 9 b
Tunbridge, 15 a 7 a
Turkey, 27 j 9 d
Union of Arbitration, 19 a 9 d
Unlawful Prosecutions, 24 j 9 a—28 j 9 a
Vaccination Act, 6 j 11 d
Vestries of Lent Tuesday, 18 j 11 d
Vivisection, 12 a 7 c
Wages, 25 j 9 a—30 j 9 b—31 j 9 b
Wandsworth, 15 a 7 a
Warehousemen, 27 j 9 d
Wars of Arbitration, 19 a 9 d
Watching Prosecutions, 24 j 9 a—28 j 9 a
Wellington Monument, 6 j 11 d
Westminster Election, 15 j 11 d
Whitechapel Murders, 20 j 9 d
Wimbledon, 15 a 7 a
Wine Licenses, 27 j 9 d
Women's Suffrage, 19 a 9 d
Workhouses, 25 j 9 a
Working Men's Congress, 10 a 7 b
Yeomanry, 22 j 11 c
Zulus, 16 a 7 c

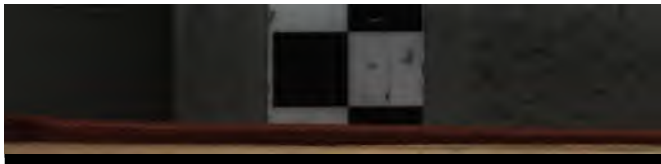

—17 *f* 18 *c*—20 *f*
7 *a*—21 *s* 5 *d*—26 *s* 6 *f*
s 4 *c*—25 *s* 8 *f*
Leatham (E. A.) *on* Sir Wm. Magna, 8 *j* 10 *b*
Ledger (The) History of this American [illegible] *a* 4 *f*
Leebong Tea Company, 9 *j* 10 *b*
Leeds, Royal Visit to, to Open [illegible] 11 *j* 5 *f*—20 *s* 10 *a*—22 *s* [illegible]
—— Visit of Prince Arthur to, 18 *s* [illegible] *c*—21 *s* 5 *d*—26 *s* 9 *f*
Legal Appointments, 26 *j* 10 *d*
—— Education, Award of [illegible]
Legislation by Private Members, [illegible]
Legislative Interregnum, 10 *s* [illegible] 9 *f*
—— Windfalls, 29 *j* 7 *a*
Lemoinne (John) on International [illegible] *j* 12 *c*
—— on the Geneva Award, [illegible]
—— on the Opening of the [illegible] 21 *s* 9 *f*
Leoning City *s* Part of the Kingdom, [illegible] *a* 6 *f*
Lessons of the Late War, 12 *s* [illegible] 26 *a* 6 *a*
Levien (—) Nature of Early Religionists' [illegible] in Staffordshire, 9 *a* 5 *f*
—— (Francis) on the Turkish Loan, 11 *j* [illegible]
Lewis (Amelia) *on* Female Education, [illegible]
—— (Sir Geo. Cornwall) Pronunciation [illegible] of a Saying of, 18 *s* [illegible]
Licensed Victuallers' School, Anniversary [illegible] val, 4 *j* 12 *c*
Licensing Bill, Adulteration and, [illegible]
—— Ancient Order of Druids on, 18 *s* [illegible]
—— Convictions Under, 24 *a* 10 *b*—26 *a* [illegible]
—— and the Dublin Victuallers' Society, [illegible] 24 *j* 10 *b*—25 *j* 5 *f*
—— and the Magistrates, 30 *a* 2 *f*—[illegible] 8 *c*—4 *s* 8 *f*—6 *s* 10 *b*—7 *s* 11 *b*—14 *s* [illegible] 6 *d*—18 *s* 6 *a*—24 *s* 12 *d*—26 *s* 10 *f*—[illegible]
—— Meeting of Trade Unionists at [illegible] on, 1 *j* 10 *a*
—— Meetings about, 2 *j* 5 *c*—26 *s* 10 [illegible] *d*—29 *a* 4 *c*—30 *a* 1 *f*—31 *a* 11 [illegible] 8 *c*—6 *s* 10 *b*
—— Notes about, 7 *a* 6 *c*—16 *a* 4 *f*—20 *a* 10 [illegible] 24 *a* 6 *b*—27 *a* 8 *b*—28 *a* 12 *d*—29 *a* 4 *c*—30 *a* 9 *f*—31 *a* 11 *a*—4 *s* 9 *d*—9 *s* 4 *c*—12 *s* [illegible]
—— Notices about, 5 *s* 8 *c*—23 *s* 7 *f*—26 *s* [illegible]
—— Official Correspondence on Clauses, [illegible] —4 *s* 9 *c*
—— and a Parliamentary Day, 1 *a* 11 *f*
—— Police Notices to Publicans, 16 *a* [illegible]
—— in the Provinces, 26 *a* 4 *d*—27 *a* [illegible] 12 *d*—6 *s* 10 *b*—9 *s* 4 *c*—10 *s* 9 *c*—[illegible] *s* 7 *c*
—— Resolutions of Magistrates, 29 *a* 7 *f*
—— Rioting in Exeter, 28 *a* 4 *a*
—— in Leicester, 26 *a* 4 *d*
—— about at Maidstone, 22 *a* 5 *f*—29 *a* 10 *c*
—— and the Sheffield Magistrates, 29 *j* 9 *c*
—— the *Solicitor's Journal* on, [illegible]
—— Summary of, 14 *a* 6 *b*
Liddle (John) on Retina and [illegible]

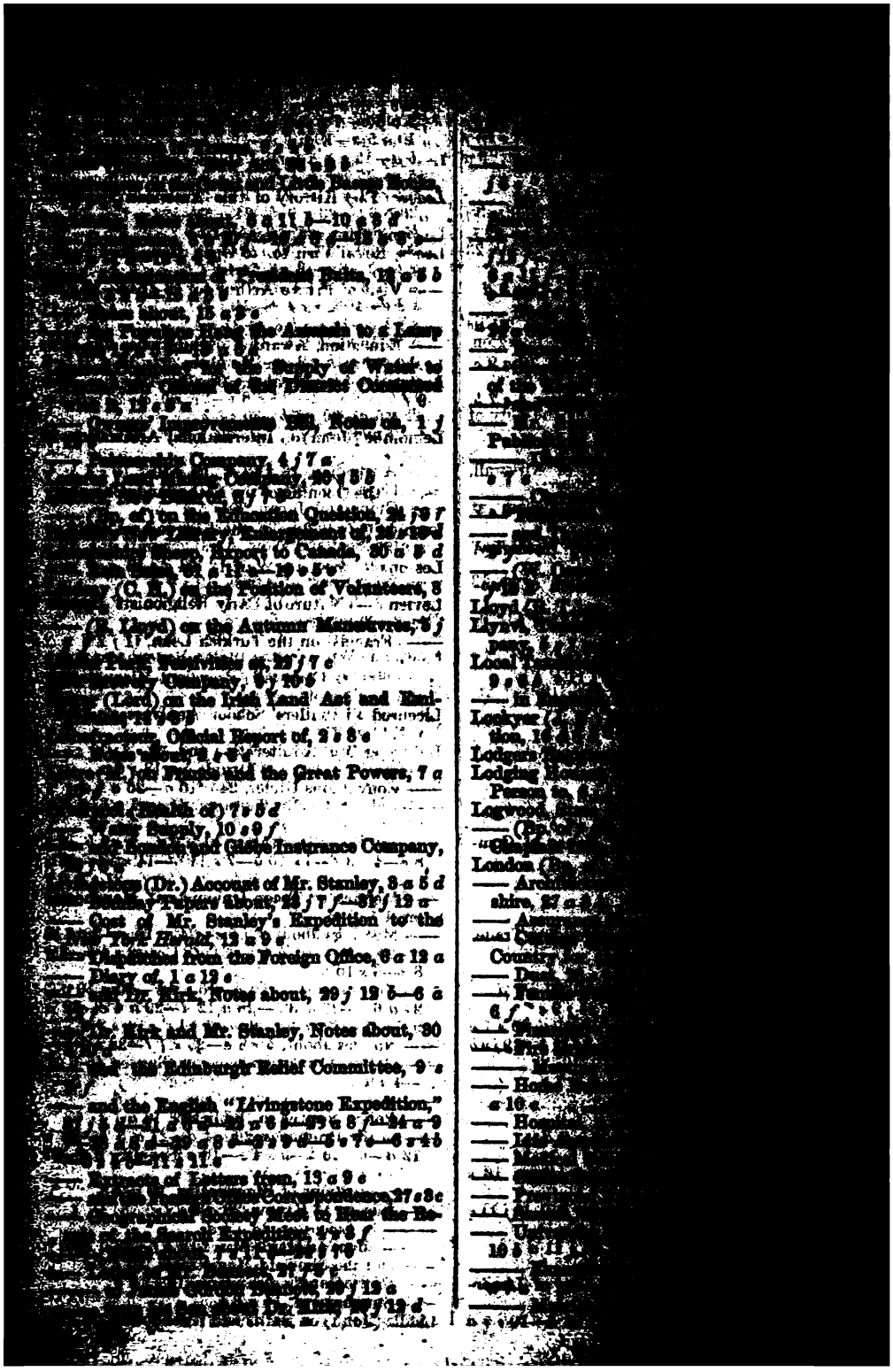

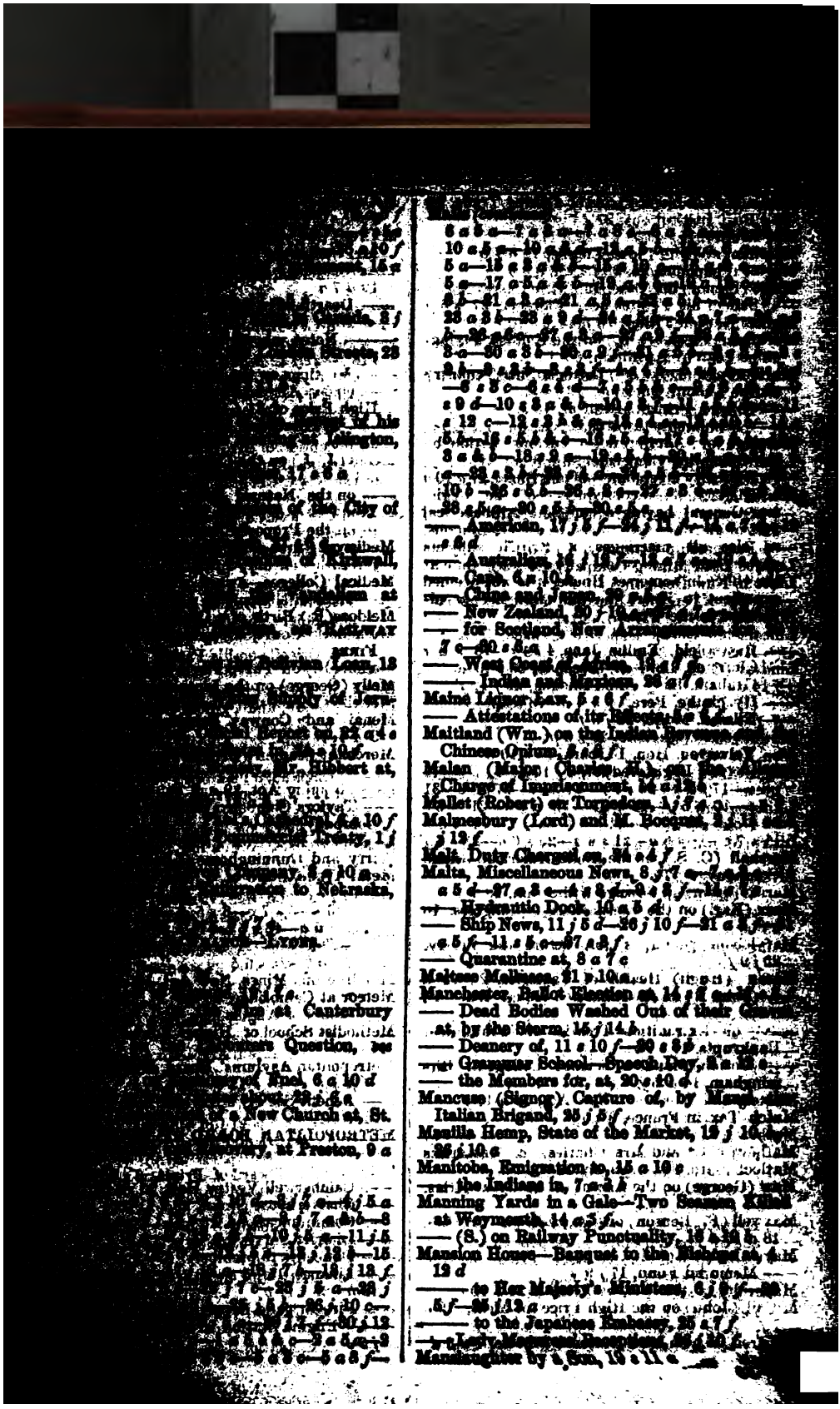

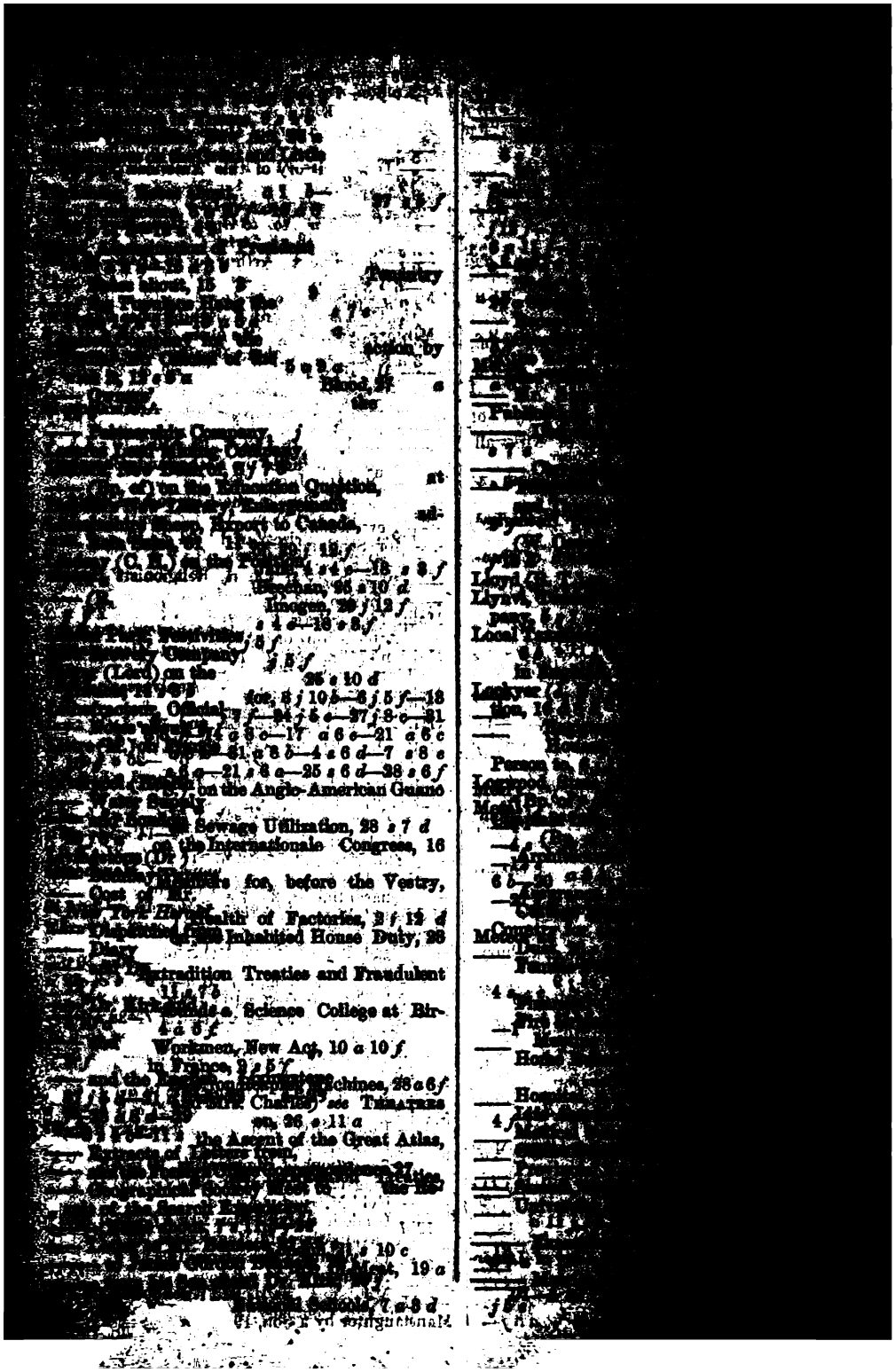

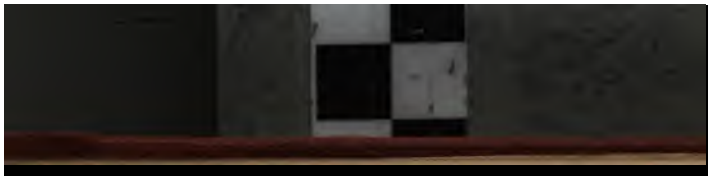

—— Coverage of the Press, 12 e
—— Hay Fodder, 28 a 2 d
—— Dr. Letheby on the Metropolitan, 12 a
—— New Licensing Act, 28 a 2 d
—— Polling Districts, 24 a 2 f
—— Queen v. Mary Anne Peters, 28 j 12 c
—— v. James Mavis, 22 j 12 c
—— Reformatory School for Girls, 26 j 10 a
Middlesex Society Schools, Appeal for, 4 j 10 a
—— the Country for, 2 j 10 a
Military Architecture, 26 j 11 d
—— Brigands, 27 j 11 d
—— Morality, Notes about, 19 j 9 c—20 j 4 f—24 j 10 c—27 j 8 c—31 j 7 f—1 j 4 c, 12 b—3 a 3 b—6 a 3 e
—— Tourists, 28 a 6 f
Milk Journal, 12 a 9 f
—— on Condensed Milk, 22 a 10 a
—— London, Mr. Bennett's Tests of, 15 j
—— Preserved, Notes about, 22 a 9 f
Millbrook—Earl of Mount [illegible] distributes the Prizes of the Science and Art Department at, 27 a 7 e
Millom and Broughton Agricultural [illegible] Assheton Cross at, 24 a 11 a
Miners in South Staffordshire, Grievances of, Wages, 6 a 9 f
—— Demonstration at Barnsley, 18 j 6 d
—— in South Staffordshire, the [illegible] fused, 12 a 7 f
Mining and Mechanical Engineers, [illegible]
MINING INTELLIGENCE:—
—— in America, 3 j 14 c
—— in Australia, 4 a 4 b
—— Ballycummisk Copper Mining Company, [illegible] j 10 a—19 a 6 d
—— Business of the Week, 1 j 8 b—3 j 8 [illegible] 8 b—22 j 8 a—29 j 6 a—5 j 4 b—12 a 7 a—26 a 5 a—2 a 5 b—9 a 5 a—16 a 5 b—30 a 6 b
—— Cape Copper Mining Company, 5 a 7 b
—— Consolidated Copper Company of [illegible] 15 j 8 a—5 a 4 b
—— Copper Ore Sales, 12 j 4 c—3 a 5 f—[illegible] f—20 a 5 f
—— Cornish Mining, 5 j 10 d—12 j 10 b—26 j 10 f—2 a 10 c—9 a 8 b—16 a 8 c—23 a 9 c—30 a 5 c—6 a 5 c—13 a 10 c—[illegible] —27 a 8 d
—— Ticketing, 2 a 10 c—23 a 5 b—5 a 5 c—[illegible] a 5 f
—— Eberhardt and Aurora Mining Company, [illegible] a 4 a
—— Emma Silver Mining Company, 17 j 10 [illegible] 18 j 8 c—22 j 8 b—29 j 6 a—30 j 10 a—[illegible] c—7 a 8 a—9 a 5 a—17 a 4 b
—— Flagstaff Silver Mining Company, 13 j 10 c
—— Gold Mining in Australia, 16 a 10 j
—— Gualelin Mines, 16 a 6 b
—— Javali Mining Company, 13 a 5 a
—— Laurium Mines, 28 a 5 a—25 a 12 b—27 a 5 b
—— Metalliferous Mines, New Act, 19 a 4 [illegible]
—— Montague and Waverley Gold [illegible] Crushing Company, 7 a 8 a

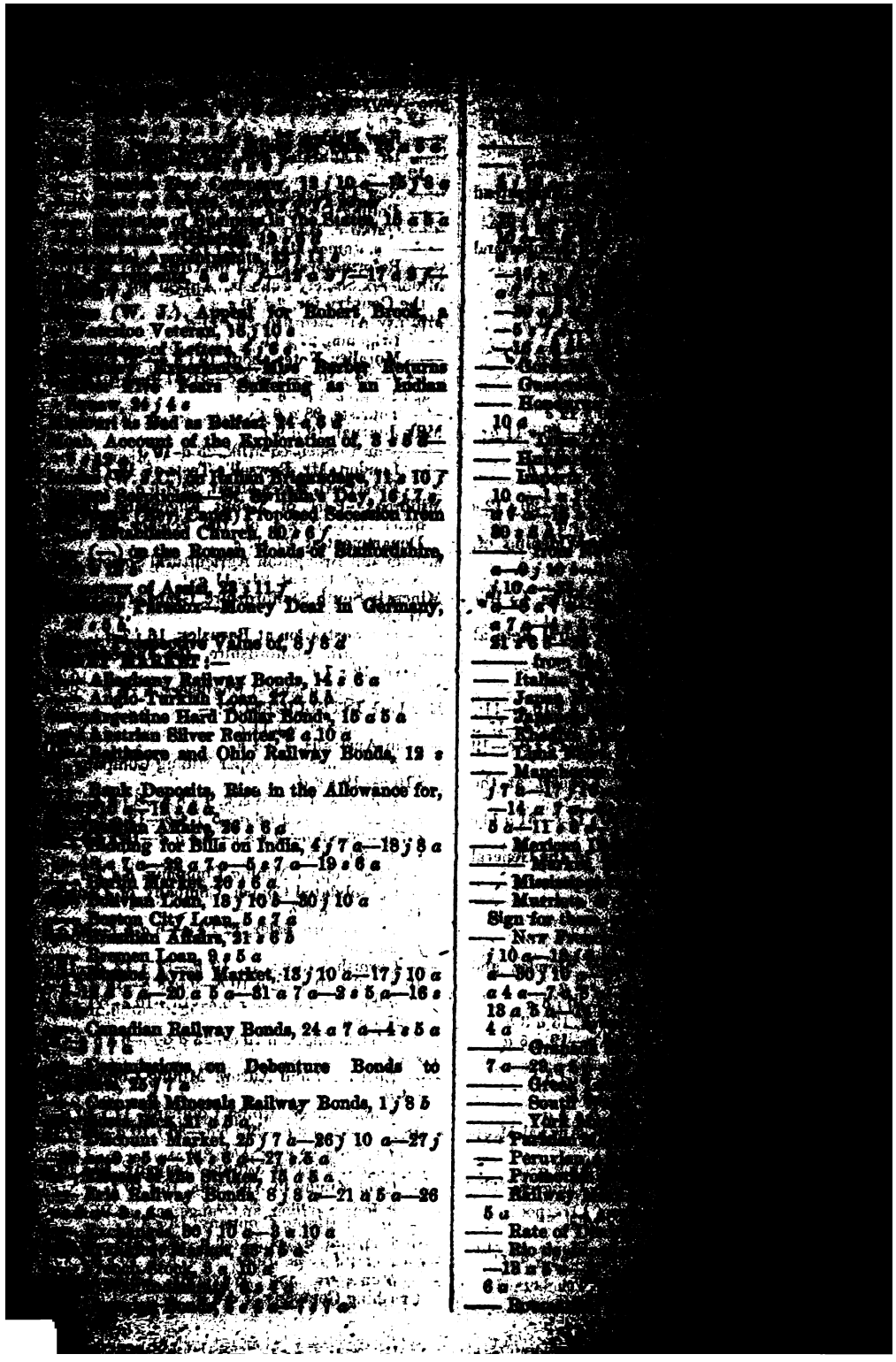

Morrison (W.) on Prayer, 19 j 10 f
Mortality in the Navy, 2 g 5 d
Mortals Nil—Official Corruption, 2 g 5 d
Moscow Polytechnic Exhibition, an Interest
Mosman (S.) on the Telephone, 8 a
Moule (Henry) on the Potteries District, 8 g 4 f—9 f
Mountaineering, 20 c 4 a
Moxon (Richard) on the Fortescue Peerage, 8 f
MURDERS:—
—— Annual Report of in India, 11 j 10 c
—— at Ashford, Notices about, 1 j 7 f—8 f
—— of a Baby, by Filling its Mouth with Paper, at Row, 11 c 7 c
—— by James Barnett in the Hyde Park Road, 5 a 7 f
—— of Mrs. Bridgens and Family, at Parramatta River, 17 j 7 f—12 c 4 f
—— of Jane Hilda Broadhurst, by Furness, by her Sweetheart, and Subsequent Murderer, 29 j 10 f—31 j 8 c
—— in the Cashmere, 8 j 12 f
—— of Mr. Chatterton at Billiston, 15 c 8 f—17 a 10 f
—— of a Child by its Mother, at Wandsworth, c 8 b
—— of the Crew of the *Lovely* by Solomon Islanders, 4 j 8 b
—— of a Father by his Son at Ryde, 7 j 12 f
—— at Adare, 10 c 5 a
—— of a Workman named Fisher, at Hat Factory, by a Fellow Workman, 17 j 7 f
—— of Ralph Greenwood in the Barracks, by Boat-Captain Mountain, 12 j 7 f
—— of John Grundy at Pringle, 5 c 7 f
—— of Susannah Hebden and Child, by her Paramour, and Suicide of the Murderer, j 7 f—5 j 8 d—8 j 10 c—5 j 9 f—5 j 5 c—10 f—10 j 12 a—11 j 12 b—15 j 7 b—20 j 12 c—j 8 d—7 a 7 f—15 a 7 f—8 c 8 d
—— of Ruth Hollings, by her Paramour, Suicide of the Murderer, 11 j 12 f
—— of Mary Hopkinson at Hedge End, 9 a 7 f
—— of Mr. Kiriakopoulo by Greek, 7 j 7 d
—— of Sarah Lee near Kemsing Church, 10 j 10 c—11 j 12 a
—— of Mr. Man in Burmah, 25 j 8 f
—— of a Man, Two Women, and a Child, on Board the *Ellen Brooks*, 3 c 5 c
—— of Ellen Mattley, in Golden Lane, 9 j 11 f
—— of the Rev. Mr. M'Cheyney, a Missionary, West River, 3 j 9 f
—— of a Seducer by the Girl's Mother, and Attempted Suicide of Mother and Daughter, at Paris, 20 j 12 c
—— of John Skellion, an Orangeman, at Tullow, 15 j 7 a
—— of George Spalding, Gamekeeper, at Macfleth, 26 c 5 c—28 c 5 f
—— of Geo. Thomas Stott, a Private, at Quebec,

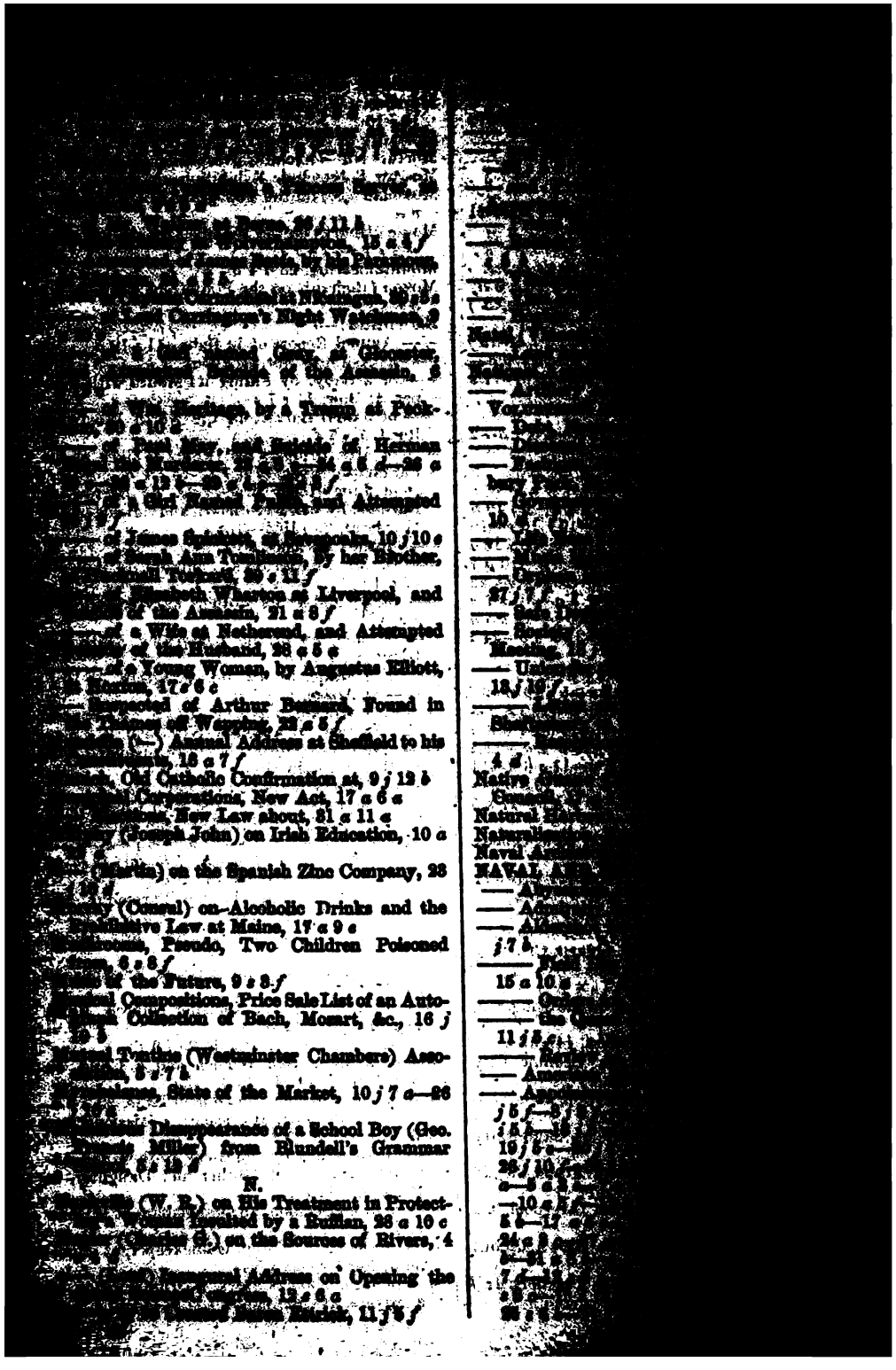

Transcription of the table of contents is not reliable due to the degraded image quality.

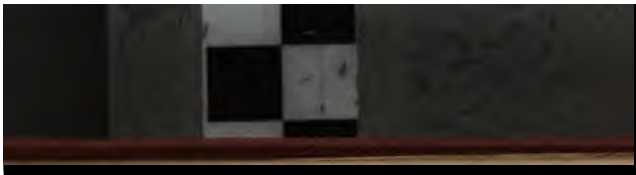

Prince of [illegible]

——— Rules for the Dispatch [illegible]

22 s 5 d—26 s 5 f

——— Steam Vessels of War [illegible]

5 s

——— Sentence Passed [illegible]

3 f—4 s 3 f

——— Standing Orders for [illegible]

12 s 6 d

——— Table of [illegible]

——— Thetis Dueling, [illegible]

——— Tickets to Sea, [illegible]

——— at Upnor, 4 s 7 f

——— Volunteer, Gunpowder, [illegible]

tallation, 26 s 10 d

——— Weather Dueling, 3 s 7 f

——— Wyld's Map of, 12 s 10 f

——— Rivers, 3 f—10 f—3 f

—24 f 5 s—3 s 6 d—7 s 6 d—10 s 6 d

6 s—25 s 6 f

——— Brigade Distinguishing [illegible]

f 4 d

——— Brickbury Hill, Manœuvres [illegible]

——— Gunners, Sergeants, Royal [illegible]

Pay, &c., of, 15 s 10 d

——— Changes of Commands, 20 s 6 d

——— of Stations, 2 f Finch's Battle

s 5 d—14 s 5 d—2 s 3 f—11 s 6 d

——— Channel Fleet, 4 f 5 s—[illegible]

s 3 f—5 s 10 d

——— Japanese Embassy, [illegible]

——— Chatham Dockyard, Regulations [illegible]

amination, 11 f 5 s

——— Entrenchments, Works, 19 s 10 d

——— Superannuations, Accounts [illegible]

——— Chatham, Full Dress Parade [illegible]

tion of Good Service Medals at [illegible]

——— Gun Wharf, New Store, 13 s 10 f

——— Labourers Agitate for Increase [illegible]

18 f 7 s—20 f 5 s—23 f 5 s—12 s 3 f

——— Pier, Lecture Hall at, 2 s 6 d

——— Coast Brigade, Commanding Officer's Order, 12 s 10 f

——— Colchester Camp, Breaking up, 26 f 5 s

——— Cullen (Lieut.) Prize Money, 27 s 6 d

——— Combined Squadrons, Cruise of, 24 s 6 d

——— Squadron, Movements, 22 s 10 f

—22 s 6 d—24 s 5 f—23 s 3 f—24 s 3 f

——— Orders about, 12 s 3 s

——— Control Department, 4 f 5 s—20 f

8 s—14 s 8 s—21 s 8 s—11 s 6 s—[illegible]

21 s 4 s

——— Court Martial on Sub-Lieutenant [illegible]

21 s 5 f

——— on Captain Powell, 2 s 10 s—[illegible]

s 3 f—24 s 5 f

——— on Private Walsh, 6 s 3 f

——— Depot Centres in Sections, 21 s 6 f

——— Detached Squadron off [illegible]

5 s

——— Dickson's Practice for Shooting Guns, 12 s

5 f

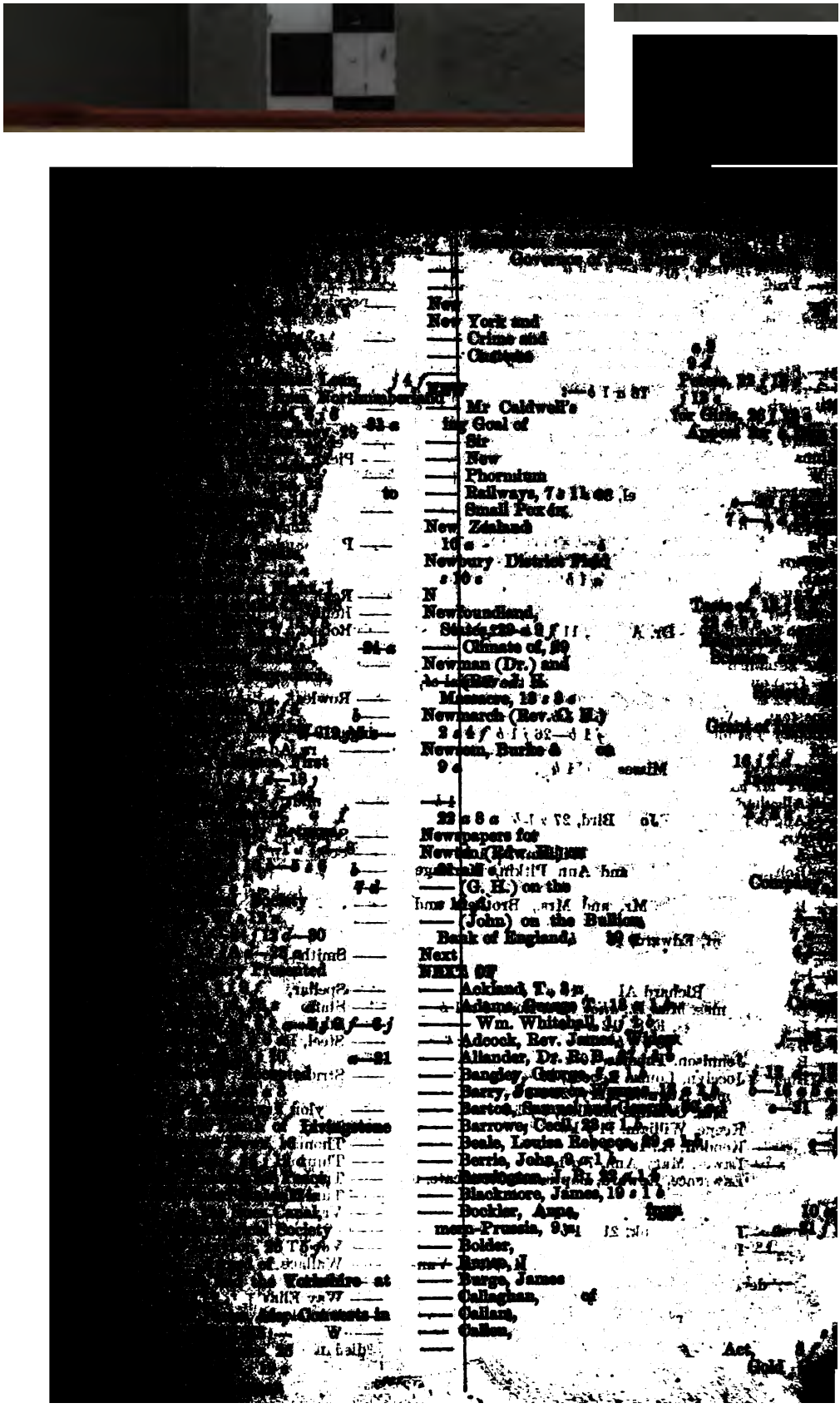

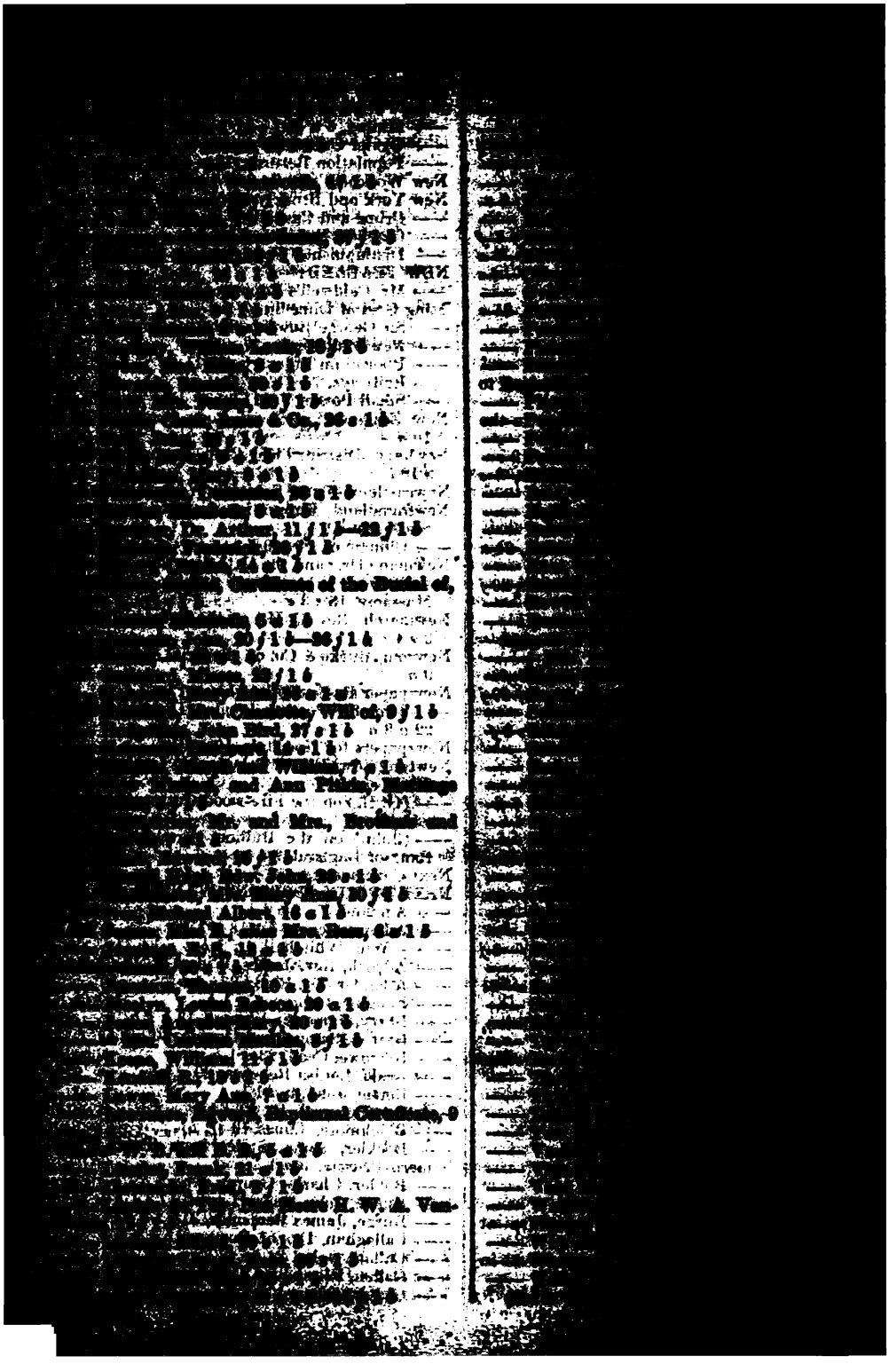

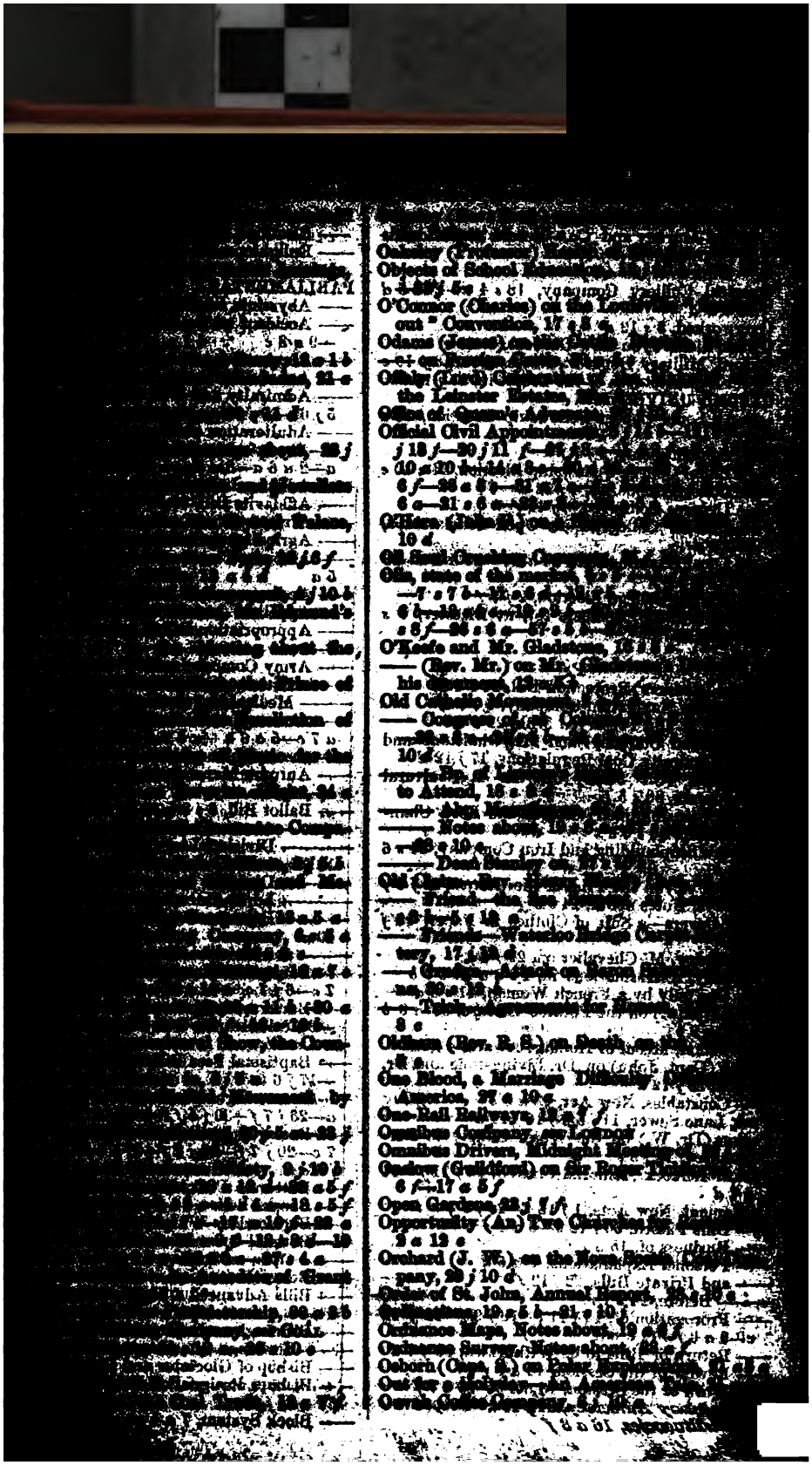

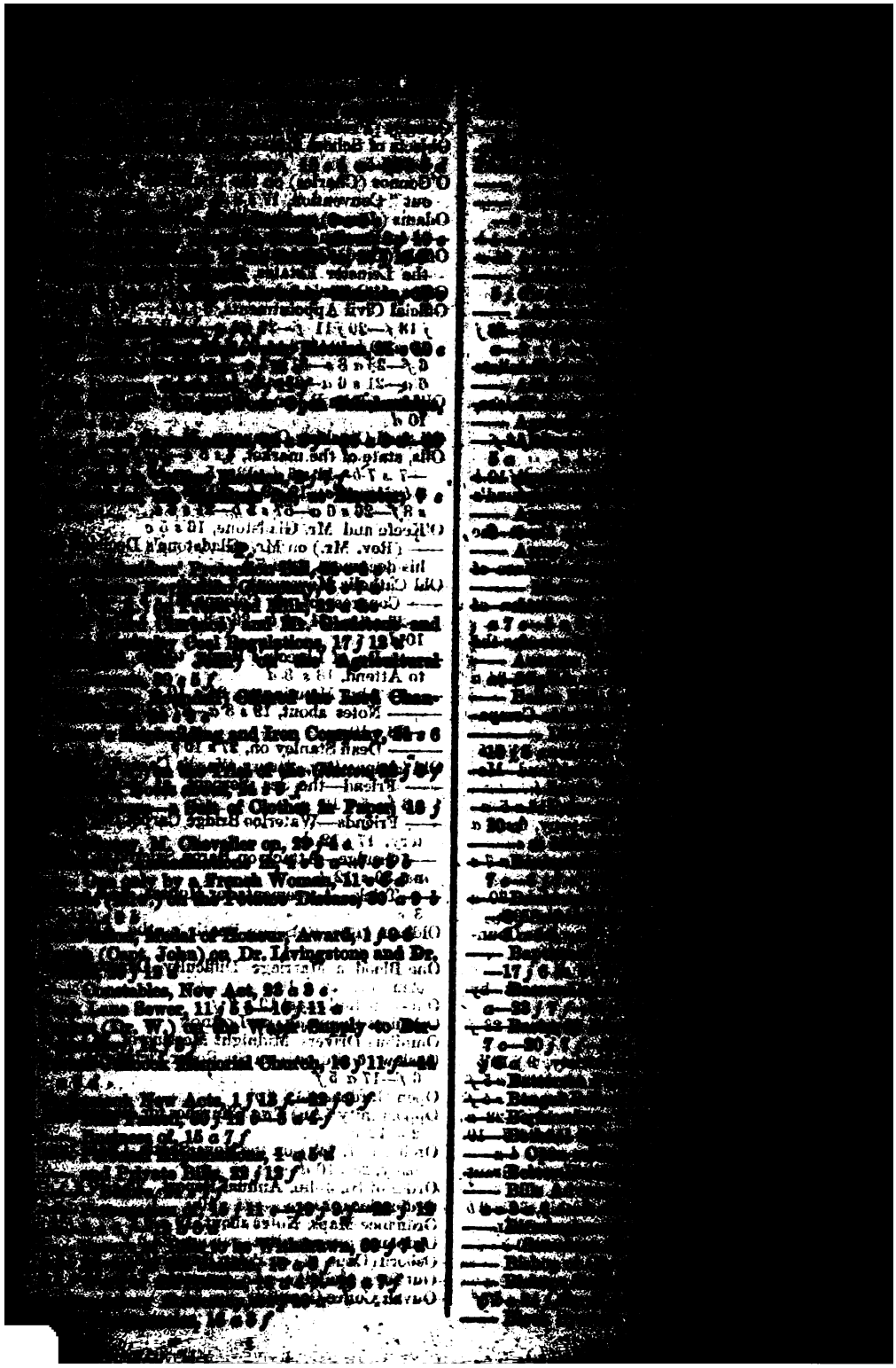

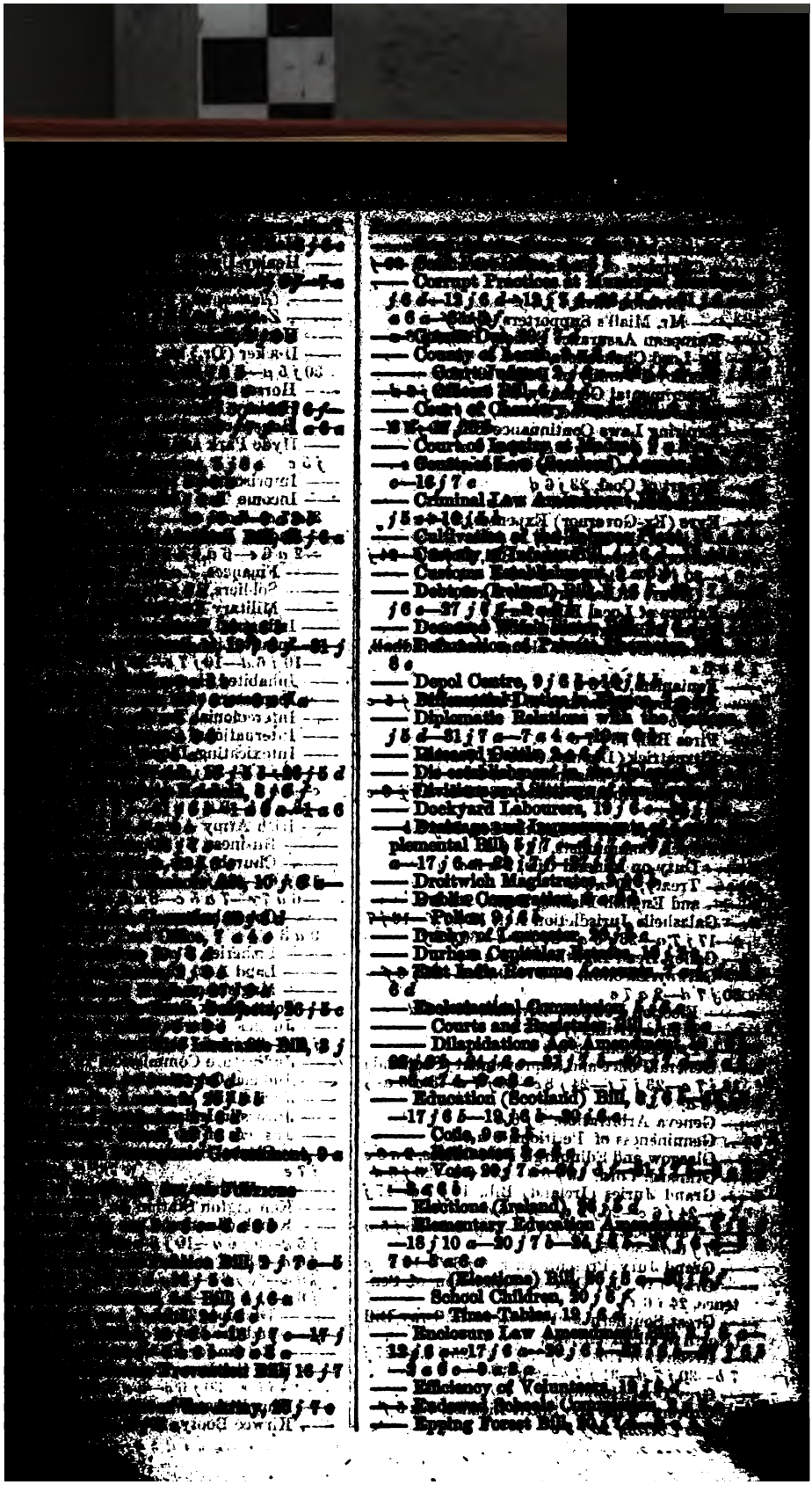

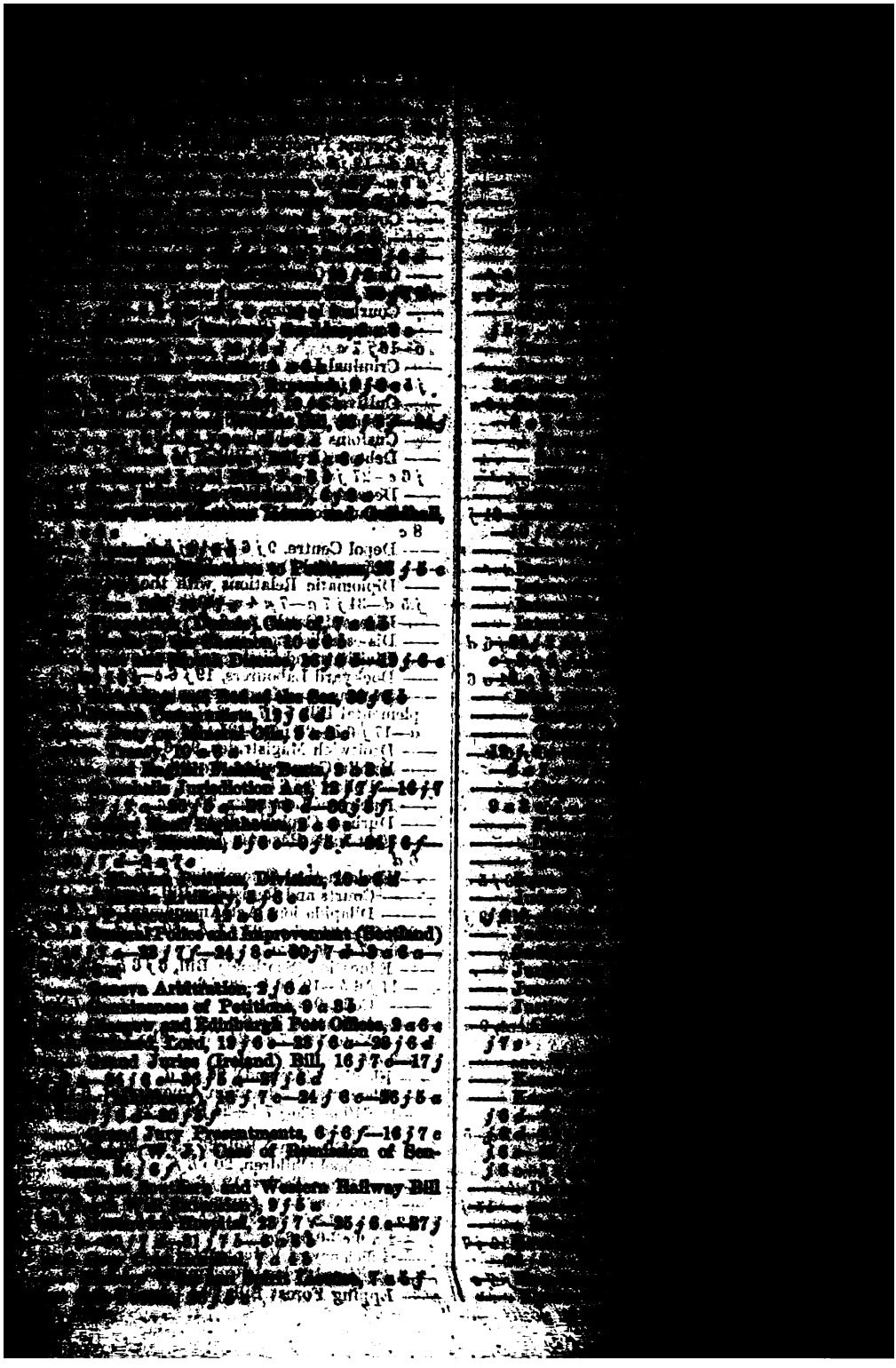

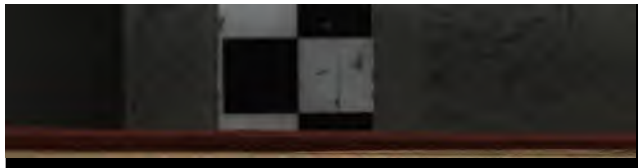

Parliamentary
—— Military
—29 j 8 d—31 j 6 a—3 a 6 a
—— Militia, 9 a 3 c—13 j 8 b—7 a 4 c
—— Storehouses, 9 j 6 b
—— Mines Regulation Bill, 3 j 8 b—5 j 6 c—6 j 6 f—10 j 6 d—14 j 7 c—17 j 7 c—24 j 6 b—27 j 6 b—31 j 6 c—3 a 6 a—7 a 5 c
—— Mint, 5 a 5 c—6 a 6 a
—— Mission to the Vatican, 5 a 3 c
—— Municipal Corporations (Wards Bill), 6 j 8 a—19 j 6 a
—— (Borough Funds) Bill, 24 j 7 f—27 j 5 b—30 j 7 d—3 a 6 b—6 a 6 a—7 a 4 b—8 a 6 b—j 7 d
—— Officers' Superannuation Bill, 3 j 10 c—9 j 7 d
—— Privileges Bill, 19 a 6 b
—— Musketry Instructors, 19 j 5 c
—— National Education in Ireland, 18 j 3 c—19 j 5 d—5 a 5 c
—— Natural History Museums, 6 j 7 a
—— Naturalisation Bill, 9 j 7 c—6 j 8 c—13 j 6 b
—— Navigation of Her Majesty's Ships, 2 a 6 c
—— Navy Estimates, 16 j 5 f—20 j 6 c—23 j 8 f—29 j 8 d—30 j 6 d—2 a 7 d
—— New Bills, 12 j 7 f
——— Forest, 17 j 6 c—9 a 3 c
——— Law Courts, 6 j 6 c—5 a 5 d
——— Members, 3 j 5 b—3 j 10 b—10 j 8 c—13 j 6 c—21 a 6 c—18 a 6 a
——— Post Office Buildings, 19 j 6 c
——— Writ, 18 a 6 b—31 a 3 b
—— Notices of Motions, 1 j 10 b—2 j 7 f—6 j 6 c—5 j 7 :—8 j 10 a—9 j 7 d—10 j 6 f—11 j 8 f—12 j 7 f—15 j 14 c—16 j 8 b—17 j 5 c—18 j 10 c—19 j 8 d—22 j 10 c—23 j 5 f—23 j 6 c—24 j 6 c—25 j 9 f—26 j 5 b—26 j 7 f—29 j 8 d—30 j 6 c—1 a 6 a & d—2 a 7 f—5 a 6 c—6 a 7 c—7 a 6 c—8 a 6 c—9 a 5 c
—— Notices Relating to Orders of the day, 1 j 10 b
—— Objectionable Question, 7 a 4 b
—— Office of Queen's Advocate, 30 j 6 b
—— Opening of Museums on Sundays, 25 j 6 c—31 j 6 a
—— Operatives in Brickfields, 26 j 5 c
—— Optional Ballot, 9 j 5 c
—— Order of business, 2 j 6 b—26 j 5 c—30 j 6 c—7 a 4 c
—— Orders of the Day, 1 j 10 b—2 j 7 f—3 j 10 c—4 j 6 c—5 j 7 c—8 j 10 a—9 j 7 d—10 j 6 f—11 j 6 f—12 j 7 f—15 j 14 c—16 j 8 b—17 j 6 c—18 j 10 a—19 j 8 d—22 j 10 c—23 j 5 f—24 j 8 c—25 j 6 f—26 j 7 f—29 j 8 d—30 j 7 c—31 j 7 d—1 a 6 d—2 a 7 f—3 a 7 d—5 a 6 c—6 a 7 c—7 a 5 c—8 a 6 c—9 a 5 c
—— Ordnance Survey, 2 j 7 b
——— of Shropshire, 12 j 6 c
—— Parks' Regulation Bill, 19 j 6 f—26 j 5 b
—— Parish Constables Abolition Bill, 26 j 7 f—27 j 7 b—31 j 6 a—3 a 6 b—8 a 6 d
—— Parliament Street and the New Government Houses, 20 j 9 c
—— Parliamentary and Municipal Elections Bill, —2 j 7 c—3 j 9 a—9 j 5 a—13 j 5 f—13 j —9 a 3 c

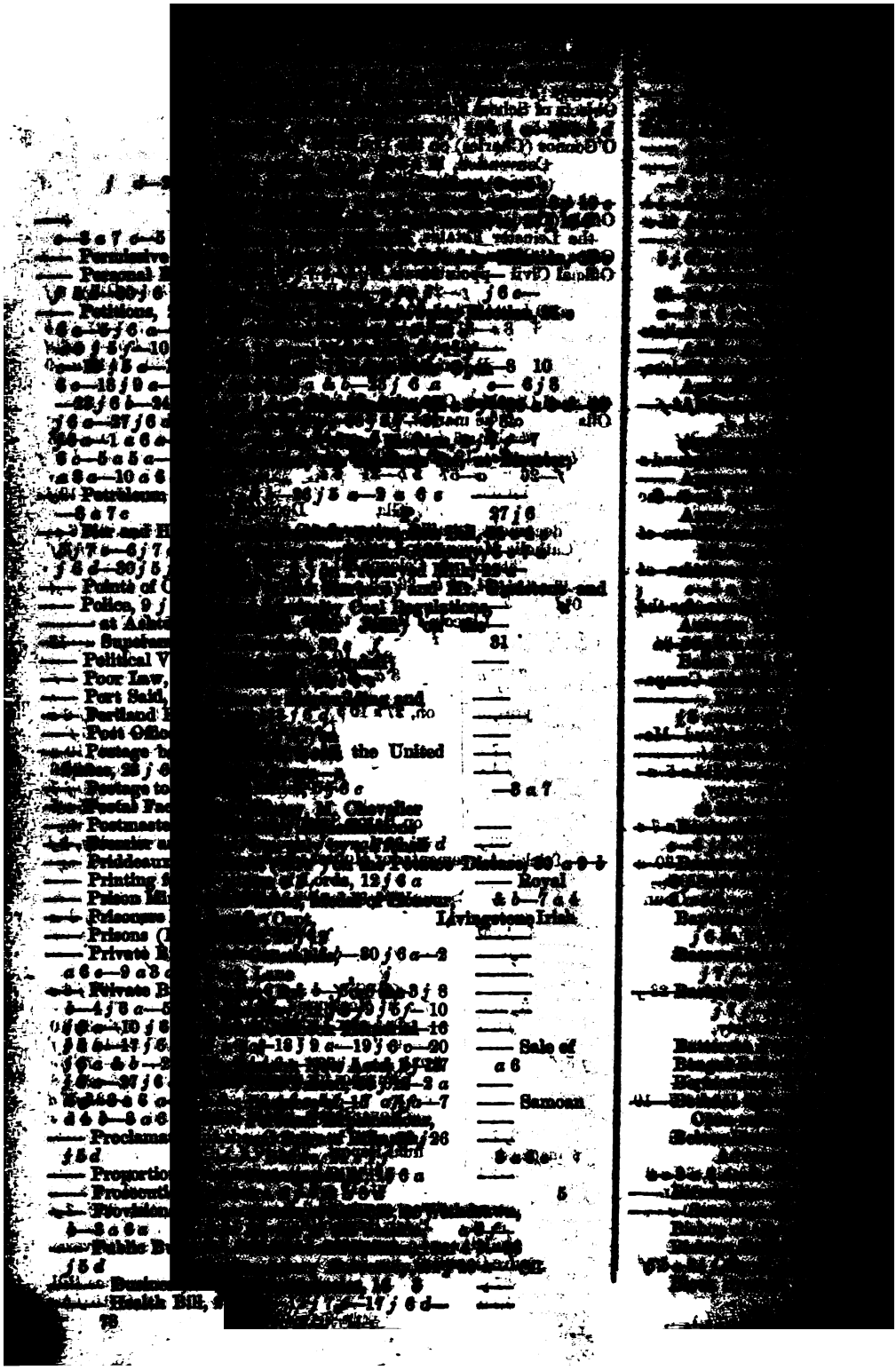

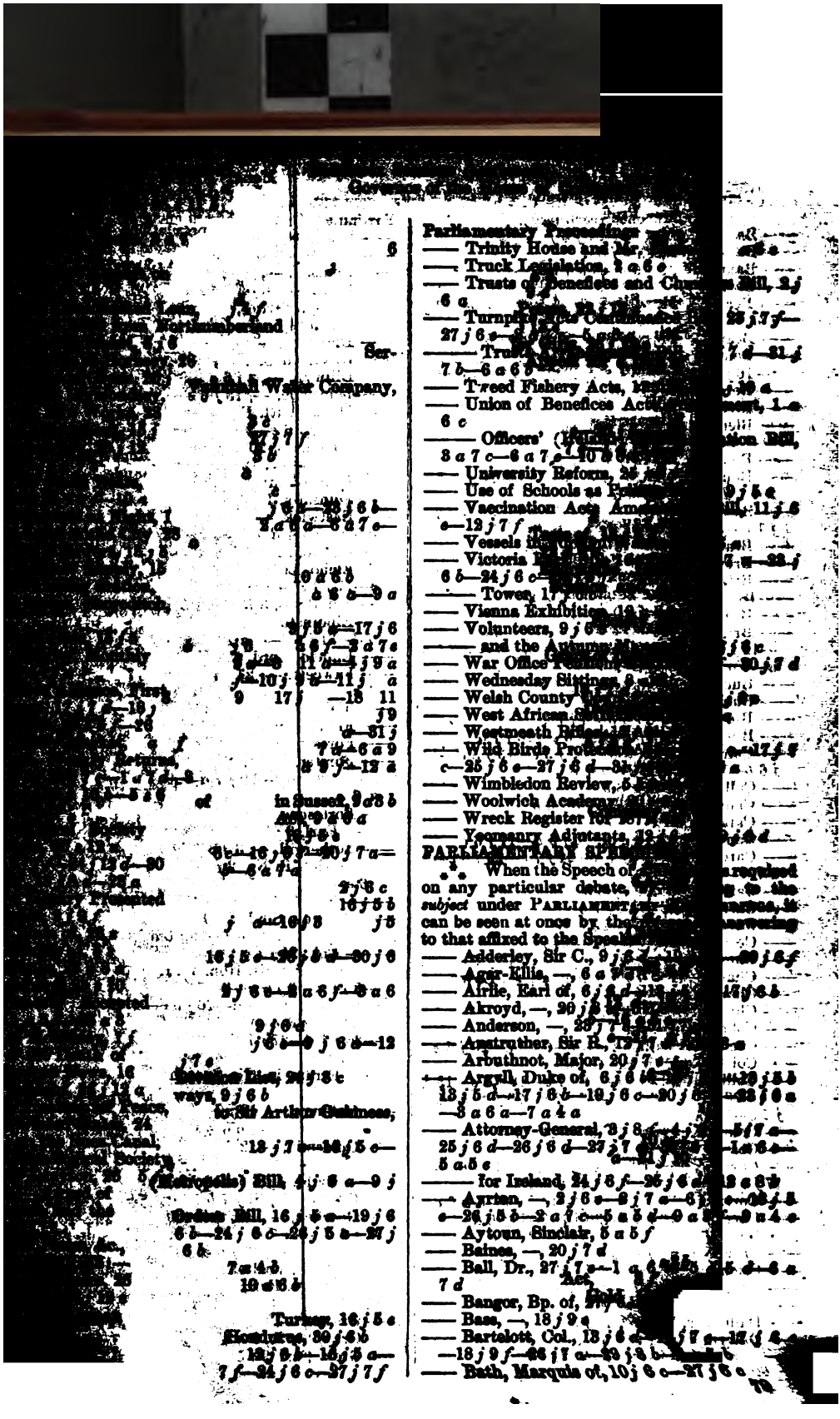

Parliamentary Proceedings
—— Trinity House and Mr.
—— Truck Legislation, 1 a 6 c
—— Trusts of Benefices and Ch
6 a
—— Turnpi
27 j 6 c
—— Tru
7 b—6 a 6
—— Tweed Fishery Acts,
—— Union of Benefices Act
6 c
—— Officers' (
3 a 7 c—6 a 7
—— University Reform, 25
—— Use of Schools as
—— Vaccination Acts Am
c—12 j 7
—— Vessels
—— Victoria
6 b—24 j 6
—— Tower,
—— Vienna Exhibition,
—— Volunteers, 9 j 6
—— and the Autumn
—— War Office
—— Wednesday Sittings,
—— Welsh County
—— West African
—— Westmeath
—— Wild Birds Pro
c—25 j 6 c—27 j 6
—— Wimbledon Review,
—— Woolwich Academy,
—— Wreck Register for
—— Yeomanry Adjutants,
PARLIAMENTARY SP
* * When the Speech of
on any particular debate,
subject under PARLIAMENT
can be seen at once by the
to that affixed to the Speak
—— Adderley, Sir C., 9 j 6
—— Agar-Ellis, —, 6 a
—— Airlie, Earl of, 6 j 6
—— Akroyd, —, 20 j 6
—— Anderson, —, 25 j 7
—— Anstruther, Sir R.,
—— Arbuthnot, Major, 20 j 7
—— Argyll, Duke of, 6 j 6
13 j 5 d—17 j 6 b—19 j 6 c—20 j
—3 a 6 a—7 a 4 a
—— Attorney-General, 3 j 8
25 j 6 d—26 j 6 d—27 j 7
5 a 5 e
—— for Ireland, 24 j 6 f—26 j 6
—— Ayrton, —, 2 j 6 c—3 j 7 c—6 j
c—26 j 5 b—2 a 7 c—5 a 5 d—9 a
—— Aytoun, Sinclair, 5 a 5 f
—— Baines, —, 20 j 7 d
—— Ball, Dr., 27 j 7 c—1
Act,
7 d
—— Bangor, Bp. of,
—— Bass, —, 18 j 9 a
—— Bartelott, Col., 13 j 6
—18 j 9 f—26 j 7 a—29 j 6
—— Bath, Marquis of, 10 j 6 c—27 j 5 c

——, —, 5 j 6 a
——, —, 2 j 6 e—6 e 7 a
——, Sir R., 23 j 5 b
——, Sir M. H., 18 j 6 b—18 j 6 d—19 j
——, Lieutenant, Major, 24 j 7 c—30 j 7 b
——, Lieutenant, Cavendish, 2 j 6 c—2 j 7 d—3 j 7
c—16 j 5 f—30 j 6 c—30 j 7 b—3 a 7 c—5 a 5 d
——, Bamford, Col., 18 j 6 b
——, Bixby, 4 j 6 c
——, Blanenhausett, —, 11 j 6 c
——, Sir E., 18 j 9 a
——, Bourke, —, 18 j 7 b—17 j 7 a
——, Bouverie, —, 18 j 7 c—16 j 5 d—20 j 6 d—
2 a 7 d—6 a 7 a—9 a 8 f
——, Bowring, —, 2 j 6 d—6 j 7 c—9 j 6 c—20 j
j 7 d—30 j 6 c
——, Brassey, —, 16 j 6 c—31 j 6 d
——, Brewer, Dr., 2 j 6 f—18 j 5 c—18 j 6 d
——, Brise, —, 30 j 6 a
——, Bromley-Davenport, —, 9 a 8 f
——, Brown, A., 18 j 7 c
——, Bruce, —, 3 j 5 c—3 j 8 c—4 j 6 d—5 j 7 d
—18 j 6 c—17 j 7 b—20 j 6 d—25 j 6 c—29 j 8
—3 a 6 c
——, Buccleuch, Duke of, 15 j 5 b
——, Buckhurst, —, 5 j 6 a
——, Bury, Lord, 2 j 6 d—2 j 7 b
——, Butt, —, 24 j 7 c—26 j 5 c—26 j 7 d
——, Cairns, Lord, 5 j 6 a—9 j 5 c—18 j 5 d—19
j 6 b—19 j 6 c—27 j 6 a & d
——, Callant, —, 12 a 8 b
——, Cambridge, Duke of, 20 j 6 b
——, Candlish, —, 11 j 6 f
——, Canterbury, Abp. of, 18 j 5 a—17 j 6 c
——, Cardwell, —, 16 j 7 a—24 j 7 c—29 j 8 c—2
—7 d—5 a 5 b
——, Carlisle, Bp. of, 5 j 6 a
——, Cartwright, —, 18 j 7 b
——, Cave, —, 11 j 6 c—25 j 6 d
——, Cecil, Lord E., 18 j 6 c—24 j 8 c
——, Chambers, M., 2 j 7 a—9 j 6 c—12 j 7 d
——, Chancellor of the Exchequer, *see* Lowe
——, Charley, —, 18 j 6 c
——, Childers, 16 j 7 a—31 j 6 f
——, Cobbett, —, 4 j 6 d
——, Cochrane, Baillie, 2 j 6 f—6 j 7 c—20 j 6 c
——, Colebrooke, Sir E., 31 j 6 c
——, Collins, —, 11 j 6 c—12 j 7 c—18 j 5 c—18 j
6 b—20 j 6 d—26 j 5 c—27 j 7 c—29 j 8 a—31
j 7 c—1 a 6 c
——, Colonsay, Lord, 18 j 5 a—18 j 5 d
——, Corbett, Col., 11 j 6 d
——, Corrance, —, 11 j 6 c—18 j 6 a—18 j 6 d—
19 j 7 b—19 j 6 f—2 a 7 a—9 a 4 c
——, Corrigan, Sir D., 4 j 6 d—18 j 9 f—6 a 6 c
——, Curry, —, 16 j 6 d—20 j 7 d—30 j 6 d
——, Gowper-Temple, —, 2 j 6 f—3 j 7 a
——, Crauford, —, 18 j 6 d
——, Crichton, Viscount, 5 j 6 d
——, Cross, —, 20 j 6 c—1 a 6 a
——, Cubitt, 8 j 9 c
——, Dalhousie, Earl of, 18 j 5
——, Dalrymple, C., 19 j 6 f
——, Dr., 4 j 6 d—12 j 7 d—21 j 7 c

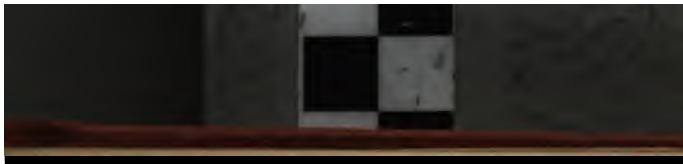

Parliamentary Speakers (continued)

—— Lewis, J. D., 26 j 6 b
—— Liddell, —, 8 j 8 c—8 j 8 c—12 j 6 c—16 j 6 c
—— Lifford, Viscount, 10 j 6 c
—— Lindsay, Col. C., 24 j 7 c
—— Locke, —, 2 j 6 f—4 j 6 d—12 j 7 d—20 j 8 a
—— Longford, Earl of, 20 j 6 a
—— Lopes, Sir M., 17 j 6 d
—— Lord Advocate, 31 j 7 b
—— Lord Chancellor, 27 j 6 a—3 a 6 b—19 a 6 a
—— Lowe, Rt. Hon. Mr., Chancellor of the Exchequer, 9 j 6 c—13 j 7 c—23 j 7 c—29 j 8 b—5 a 5 c
—— Lowther, —, 11 j 6 d—13 j 6 c—30 j 6 c—35 j 8 c
—— Lubbock, Sir J., 20 j 6 c—20 j 7 b—3 a 7 a—9 a 3 d
—— Lusk, Alderman, 2 j 6 f
—— Lyttelton, Lord, 17 j 6 b—27 j 6 a
—— Macfie, —, 2 j 6 d—31 j 7 c
—— Magniac, —, 6 j 7 a—13 j 9 f
—— Manners, Lord J., 2 j 6 f—13 j 6 b—20 j 6 d—29 j 8 c—31 j 7 c—5 a 5 c
—— Manchester, —, Duke of, 20 j 5 f
—— Marlborough, Duke of, 6 j 6 a—9 j 5 c—17 j 6 a
—— Martin, J., 18 j 9 f—9 a 5 b
—— Matthews, —, 26 j 7 b
—— M'Arthur, —, 18 j 9 f
—— M'Laren, —, 2 j 7 a—18 j 9 c—6 a 6 d—8 a 5 f
—— Melly, —, 29 j 8 a
—— Melville, Lord, 2 a 6 c
—— Miall, —, 8 j 9 a
—— Midleton, Viscount, 10 j 6 a
—— Monk, —, 11 j 6 c—1 a 6 b—3 a 3 c
—— Montagu, Lord Robert, 17 j 6 d
—— Monteagle, Lord, 6 j 6 d
—— Montgomery, Sir G., 17 j 7 b
—— Morgan, O., 2 j 7 d—4 j 6 c—9 j 6 f—13 j 5 f—27 j 7 d—9 a 5 b
—— Morley, Earl, 3 j 8 a—5 j 6 a—10 j 6 a—13 j 6 a—19 j 6 a—24 j 6 a—25 j 5 a—27 j 6 a & c—2 a 6 a—3 a 6 a & b
—— Morrison, —, 4 j 6 b—11 j 6 a & d
—— Mundella, —, 16 j 5 c—17 j 7 a—20 j 7 d—29 j 8 b
—— Munster, —, 26 j 7 a
—— Muntz, —, 18 j 6 c—24 j 7 c—3 a 5 c
—— Nelson, Earl, 27 j 6 b
—— Newdegate, —, 2 j 7 c—3 j 8 f—11 j 6 c—13 j 6 a—17 j 7 a—20 j 6 c—25 j 6 c—29 j 8 c—31 j 7 c—2 a 6 a—5 a 6 a—6 a 7 d—10 a 6 c
—— North, Col., 9 j 6 c—30 j 6 a—5 a 5 b
—— Northcote, Sir S., 13 j 7 d—23 j 7 d
—— Northumberland, Duke of, 9 j 5 c
—— Norwood, —, 31 j 7 a
—— O'Hagan, Lord, 10 j 6 c—19 j 6 a—20 j 6 b
—— O'Loghlen, Sir C., 25 j 6 d—5 a 5 d—5 a 6 a—9 a 4 c
—— O'Reilly, —, 18 j 9 d—24 j 7 d
—— Oranmore, Lord, 6 j 6 d—12 j 6 a & b
—— Ormathwaite, Lord, 17 j 6 a
—— Osborne, R., 2 j 6 c—9 a 3 c
—— Otway, —, 2 a 7 d
—— Pakington, Sir J., 16 j 7 c—24 j 7 c

—— [illegible], —, 1 j 6 a—5 j 7 c—17 j 7 c—1 d 6 e
—— Peace, —, 11 j 6 a—20 j 7 d
—— Peel, A., 10 c 6 d
—— [illegible], 16 j 6 c—6 a 4 f
—— Pell, —, 17 j 6 d
—— Pemmance, Lieut., 6 j 6 d—28 j 6 a
—— Penn, —, 18 j 9 c—26 j 6 c
—— Playfair, Dr., 3 j 6, 7—21 j 6 c
—— Plimsoll, —, 26 j 7 c
—— Pocklington, Earl, 17 j 6 a
—— Powell, F., 2 j 7 a—19 j 7 b—6 a 6 d
—— Powis, Earl, 3 j 8 a
—— Pullen, —, 1 a 6 c
—— Rathbone, —, 12 j 7 c—20 j 7 d
—— Read, —, 11 j 6 c
—— C., 17 j 6 f
—— Redesdale, Lord, 3 j 8 c—17 j 6 a—24 j 5 a—27 j 6 b—5 a 6 a & b—10 a 6 a
—— Richard, —, 16 j 7 b—25 j 6 c
—— Richmond, Duke of, 3 j 6 a—6 j 6 a & c—9 j 6 a—15 j 5 a—15 j 5 d—17 j 6 b—23 j 6 a—27 j 6 c
—— Ripon, Marquis, 3 j 5 a—12 j 5 b—19 j 6 b—25 j 6 b—27 j 6 d
—— Salisbury, Marquis, 6 j 6 a—10 j 6 a & b—12 j 6 a & b—17 j 6 c—18 j 6 a—19 j 6 c—23 j 6 a—24 j 6 b—27 j 5 a—27 j 6 c—30 j 5 d—2 a 6 a—3 a 6 a & b—6 a 6 c—7 a 4 a
—— Scanlly, Lord, 5 j 6 a—23 j 6 a
—— Rosebery, Earl of, 6 j 6 d—17 j 6 b
—— Russell, Earl, 9 j 5 a
—— Rylands, —, 2 j 6 c—16 j 6 c—20 j 6 c—5 a 6 c
—— Sackville, Stopford, 18 j 7 c
—— Samuda, —, 5 j 7 b—16 j 6 c
—— Samuelson, —, 3 j 8 c—3 j 6 f—4 j 6 d—20 j 6 f
—— Sandon, Viscount, 2 j 7 d—29 j 8 b—3 a 6 c
—— Sandhurst, Lord, 6 j 6 a
—— St. Albans, Duke of, 17 j 6 c—30 j 5 c
—— Scatterfield, —, 18 j 9 f—25 j 6 b—6 a 6 c
—— Selwin-Ibbotson, Sir H., 12 j 7 a—20 j 6 d—29 j 8 c—6 a 6 d
—— Seymour, A., 2 j 6 f
—— Shaftesbury, Earl of, 5 j 6 a—23 j 6 a—24 j 6 b—26 j 5 a—27 j 6 b & c
—— Shallock, Serj., 6 a 7 d
—— Simon, Serj., 9 j 7 a—16 a 6 c
—— Smith, R., 23 j 7 d—26 j 5 b—30 j 7 d—7 a 5 d
—— W. H., 20 j 6 c—20 j 7 b—23 j 7 c—2 a 7 d—6 a 5 d
—— Smyth, P. J., 16 j 5 c—26 j 6 d
—— Solicitor General, 27 j 7 c
—— Spencer, Earl, 10 j 6 b
—— Speaker, The, 9 a 4 c
—— Stanley of Alderley, Lord, 18 j 6 c—20 j 6 b—24 j 6 d—30 j 5 d—7 a 4 a
—— Stansfeld, —, 18 j 6 c—16 j 5 c—17 j 6 f—18 j 7 c—2 a 6 c
—— Stapleton, —, 11 j 6 d
—— Staveley-Hill, —, 3 j 8 f
—— Stevenson, —, 2 j 7 c—18 j 7 c—20 j 7 b
—— Stone, —, 2 a 7 a
—— [illegible], Sir H., 12 j 7 d—20 j 7 c—6 a 5 b

—— [illegible]
—— [illegible]
—— [illegible]
—— Tipper, [illegible]
—— Tite, [illegible]
—— Tyler, [illegible]
—— [illegible]
—— Tyrwhitt, [illegible]
—— Vivian, [illegible]
—— Walpole, [illegible]
—— Wedderburn, [illegible]
—— Welby, [illegible]
—— West, [illegible]
—— Whitbread, [illegible]
7 c—29 j 7 [illegible]
a 8 f
—— Wheelhouse, [illegible]
—— Whitbread, [illegible]
—— White, Col. [illegible]
—— Whitley, [illegible]
—— Whitley, [illegible]
6 d—24 j 7 [illegible]
—— Whitley, [illegible]
—— Whitley, [illegible]
—— Winterbotham, [illegible]
—— Wren-Hoskyns, [illegible]
—— Wyndham, [illegible]
—— Yorke, [illegible]
—— Young, [illegible]
Parr (Rev. Henry), a Watsdeo Vo[illegible]
Partnerships Dissolved, [illegible]
b—18 j 5 c—[illegible]
8 c—21 j 7 c—[illegible]
6 c—17 a 6 c—[illegible]
a 8 b—4 a 6 d—[illegible]
a 6 a—21 a 6 c—[illegible]
Party Processions, [illegible]
Patent Office, [illegible]
j 11 d
—— Gas Company, [illegible]
8 a 7 d
—— Marine Living, [illegible]
—— Nut and Bolt, [illegible]
—— of Precedence, [illegible]
Paulin (Adm. Sir [illegible]
10 c
Pattern States—Cost [illegible]
Increased Withdra[illegible]
Patterson (John) on [illegible]
Pattison (Rev.) Mr. [illegible]
Pauper Children, [illegible]
Pauperism, Monster [illegible]
—19 a 12 a
Paved with Gold—Ma[illegible]
Viaduct, 8 j 6 f
Paving Experiments, [illegible]
7 f
Pawnbrokers, Offic[illegible]
—— New Act, [illegible]
Peace and Liberty, [illegible]
Peaches, Preserv[illegible]
6 b
Pedigree of the [illegible]
Pedlars' Certificat[illegible]

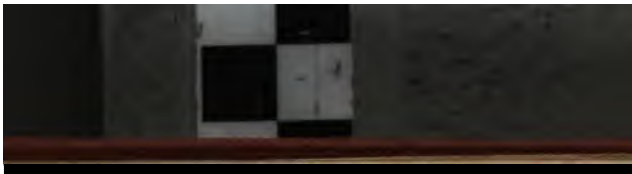

…, 13 j 8 f
…, 3
…Company, 6 j 10 a
…Elevations:—Han… Baron Hammer, 10 s 5 a
…to be Baron Ettrick, 17 j 5
…and Telegraphs, 21 s 6 c
…Steam Navigation
…, 25 s
…of, 24 j 7 b
…Mr. Hodgson at,
…of, 12 s 3 c
…Assessment Charges, 12 j
…in Favour of, 11 j 12 c
…News, 31 a 5 b
…, 30 s 7 f
…for his Visit to En…
…, 4 j 10 c—13 s 4 f
…Agricultural Society, 18
…, 28 a 7 c
…Gen. Gutierrez, 29 a 5 a
…, 27 s 5 c—28 s 8 c
…ment in, 27 j 11 d
…on his Assuming the
…declares Himself Presi…
…, 28 a 7 c
…, 28 a 7 c
…"Leander" on, 20 a 10 c
…of the Troubles in, 8 s 5 c
…Rate Shot, 28 a 7 c
…, 24 a 10 d
…on the Abbreviation of
…, 4 j 12 c
…, 27 j 10 b
…Question, 5 j 5 a
…Agricultural Society, 5 j 5 a
…ment, Notes about, 1 a 8 d
…Working Classes, 10 a 10 d
…Publication of, 14 a 4 f
…of, 21 a 9 f
…, 12 s
…on Cholera in India, 18 j 8 f
…, 13 s 4 c
…University Local Examina…
…Company, 17 s 4 b, *two notices*
…Company, 22 j 8 a
…Tschetain, 26 s 8 d
…College of, Quarterly Meet…
…, 28 a 7 a
…Returns, 12 j 4 f
…Waste Lands in Suther…
…, 9 c
Pittar, Laverson & Co. on the Kimberley Diamond Fields, 23 a 5 a
Pleasures to Come—Attacking Britons with a Screwdriver &c., 5 s 4 f
—— of Travel, Notes about, 12 a 8 c—19 a 5 f
Poaching New Engine, 25 j 10 c
Poisoner, Two Men, by Mistake at the Preston Good's Station, 5 j 12 s
Poisoning, Supposed Case of, 26 s 8 d—30 a 5 b
Poland, the Future of, 26 a 7 c
Police, Annual Reports, 29 a 8 c
—— City and Agitation for Advanced Pay, &c., 25 j 10 c
—— Conference on the Superannuation Act, 13 j 10 b—27 j 11 c—1 a 5 f—5 a 11 c
—— Grievance, 21 j 8 a—7 a 2 b
—— Metropolitan, Col. Henderson's Report on, 19 a 11 a
—— Mutual Assurance Association, 24 a 11 f
POLICE:—
—— Abrahams, Isaac, and others, for Threats, 17 a 11 c
—— Adams, Atkin Baker, for Railway Offence, 22 a 10 f
—— Adams, Joseph John, and Joseph Adams, for Assault, 15 j 13 d
—— Thos., for Cattle Disease Offence, 24 a 11 f
—— Agricultural Labourers for Leaving their Work, 25 j 11 b
—— Akehurst, Rugg and Purches, for Using a Railway Communicator, 29 j 9 f
—— Ales, Wines and Spirits, Seizure of at Theatre, 23 j 11 c
—— Alexander, William, for Quenching a Horse, 9 s 10 c
—— Alton, John, for Detaining a Pledge, 5 a 11 c
—— Anderson, Frederick, for Not Sending his Children to School, 23 j 11 d
—— Andrews, John Richard, for Forgery, 12 a 11 f
—— Anidgale, Abraham, for Summonses against Messrs. Opalow, Whalley, Lord Rivers, &c., for Detaining a Document, 29 j 11 c
—— Apotherary, Mary Ann, for Fraud, 29 a 11 f
—— Appleboy, Mary, for Begging, 14 s 11 c
—— Arandy, —, for Assault, 16 j 11 c
—— Armitage, an Affiliation Case, the Order Quashed, 8 j 13 b
—— Armstrong, John, for Burglary, 12 a 11 c
—— Ashford, Fred., & Co., for Not Paying their Men's Wages, 10 s 9 c
—— Ashley, George Crawley, for Unjust Weights, 23 s 9 c
—— Robt., for Bigamy, 12 s 9 c
—— Atkinson, Sarah, for Using her House as a Brothel, 28 s 7 f
—— Ayling, Harry Lewis, for Forging a Divorce Decree, 15 j 13 c—17 j 11 f
—— Back, George, for Embezzlement, 8 a 9 c
—— Badlook, David, for Throwing Rubbish in the Lea, 27 j 11 c
—— Bailey, Thos. Peter, for Keeping a Dog Without a License, 30 s 11 f
—— Baker, Elizabeth, for Stealing, 30 a 9 d
—— John, and George Linstead, for Unlawful Possession, 28 a 11 d

——, for Not Paying his Parish [illegible]
——, John, for Stealing, 20 *s* 9 *c*—27 *s* 9 *c*
——, Charles, Rev., for Not Having his [illegible]
——, Eliza, for Disturbance, 20 *j* 11 *c*
——, Charles, for Assaulting his Wife, 14 *c* 11 *f*
——, Thos., for Bigamy, [illegible] *a* 9 *b*—15 *c* 9 *f*
——, Henriette, for Railway Offence, 27 *s* 12 *c*
—— Bastardy Act Cases, 8 *s* 9 *c*—5 *s* 12 *b*—6 *s* [illegible] 12 *s* 9 *c*
——, Wm., and others, for Not Sending their Children to School, 22 *j* 12 *c*
——, James, for Purchasing Beer during Prohibited Hours, 8 *s* 9 *f*
——, Alex. for Keeping Open at Prohibited Hours, 9 *s* 10 *c*
——, Mrs. E., for Assault, *Dismissed as Unproved*, 5 *j* 12 *d*
——, Henry, for Cattle Plague Offence, [illegible] *a* 10 *f*
——, James, for Driving a Traction Engine on a Roadway, 5 *a* 8 *f*
——, Charles, and Ann Perry, for Assault, 9 *j* 11 *c*
—— Insufficiency of Sentence, 10 *j* 11 *d*
——, Bertram, Francis, and Jose. Nevaret, for Smuggling, 21 *s* 11 *d*
——, Bertram and Roberts, for Serving Liquors to Others than Travellers, 26 *g* 4 *d*
——, Binfield, Catherine, for Assault, 26 *a* 9 *c*
——, Robert, for Assaulting his Wife, 16 *j* 11 *c*
——, Mr., for Assault, 3 *s* 8 *c*
——, Fred. & Wm., for Unlawful Possession, 24 *s* 11 *c*—28 *s* 11 *c*
—— Blind Young Woman, for Aid, 2 *j* 11 *d*
—— Donations for, 9 *j* 11 *c*—16 *j* 11 *f*—23 *j* 11 *f*
—— Letter of Thanks from the Young Woman, 30 *j* 11 *d*
—— Notes about, 12 *j* 5 *d*—19 *j* 11 *f*
——, Henry, for Indecent Assault, 24 *s* 11 *c*
——, Robt. Wm., and Louisa Crane, for Stealing a Horse and Van, 8 *j* 18 *f*
——, Charles George, for Bankruptcy Offence, 24 *j* 11 *a*—30 *j* 11 *c*
——, H., for Permission to Keep his House Open Till One, 19 *a* 11 *c*—20 *a* 9 *b*
——, Rev. C. Stephen, for Fraud, 5 *j* 11 *d*—6 *j* 18 *d*—12 *j* 11 *c*—15 *j* 18 *c*—25 *j* 11 *c*
——, Capt., for Not Paying Wages to his Seamen, 26 *j* 11 *f*
——, James, for Selling during Prohibited Hours, 11 *s* 12 *c*
——, Edw., and Martin Gleeson for Assault, 20 *j* 11 *f*—22 *j* 12 *f*
——, Thos., for Assault, 13 *j* 11 *c*

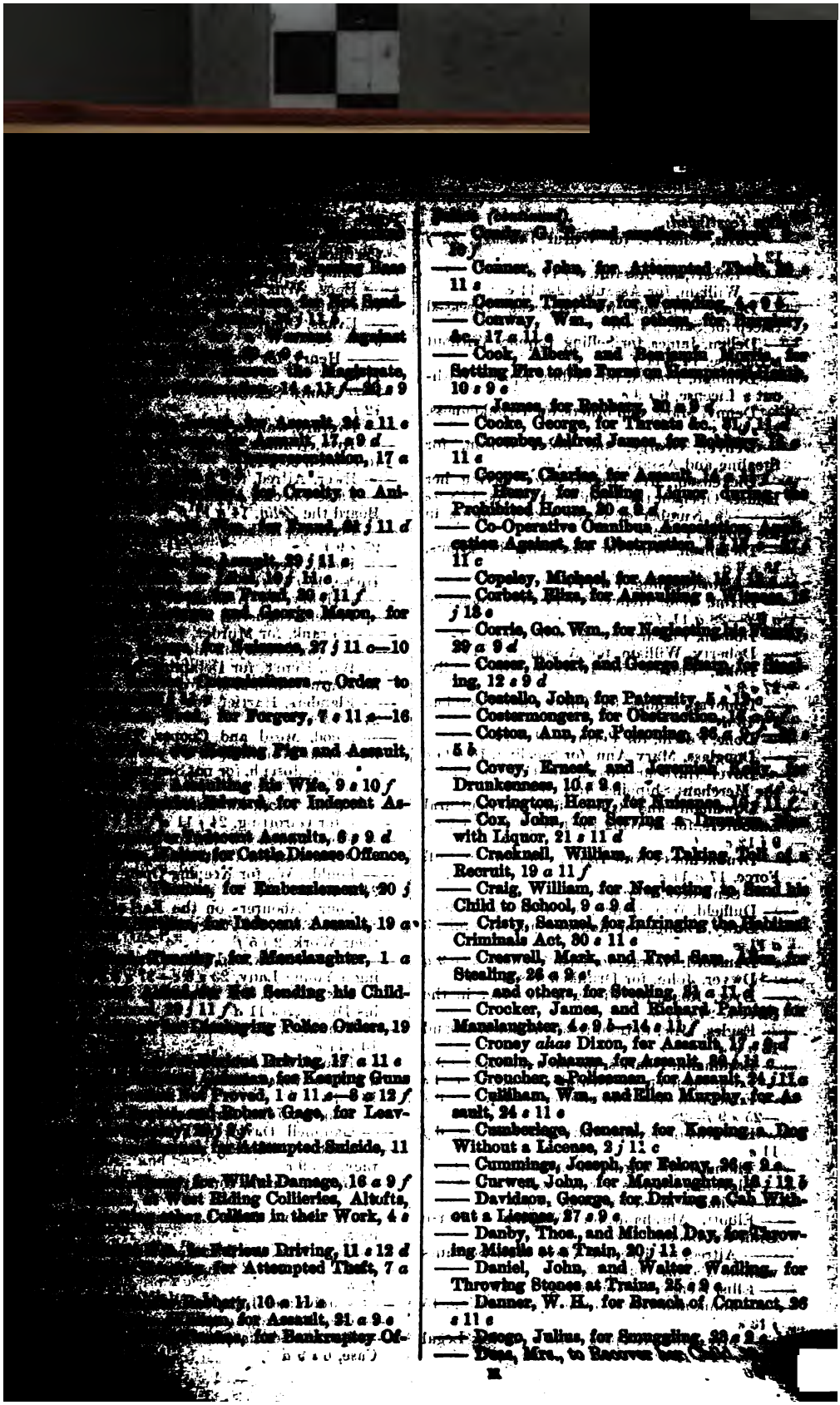

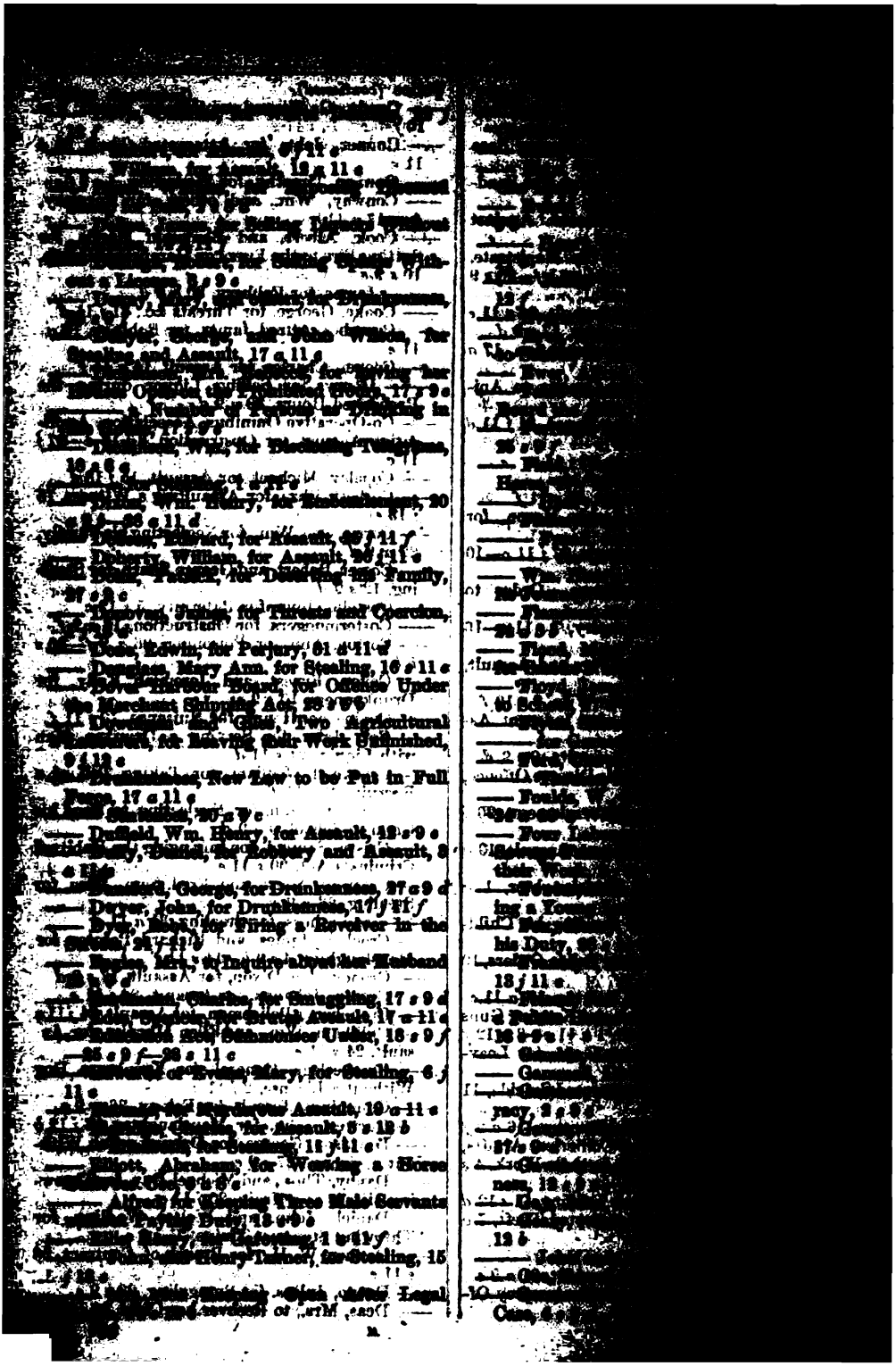

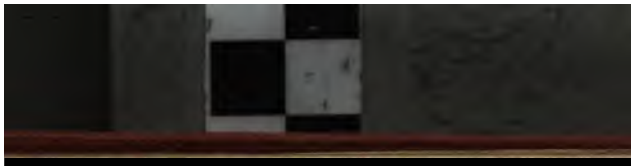

Police (continued).

—— Hastings, William and Sydney, for Burglary, 15 j 11 c

—— Hawke, Robt., for Indecent Assault, 2 j 11 c

—— Hawley, Jonathan, for Entering the Cab while having his Small Pipe, 20 s 9 d

—— Hayden, John, and Michael Thomson, for Cruelty to Horses, 20 s 9 c

—— Hayward, Alfred, and others, for Leaving their Employ, 18 j 11 d

—— Hazle, Eliza, and Henry Winter, for Assault, 9 s 9 c

—— Headley, Thomas, for Watch Stealing, 26 s 9 d

—— Hedger, Charles Joseph, and Wm. Morley, for Assault, &c., 1 j 11 f

—— Heidenick, John, for Fraud, 18 s 9 f

—— Not at Princes Street, Soho, 18 s 9 f

—— Hellier, Geo., for Bargain, 21 s 9 d

—— Herbert, Charles, for Fraud, 6 j 11 f

—— Mrs. Catherine, for Attempted Suicide, 25 j 11 c

—— Heritage, Thos., for Cruelty, &c., to Horse, 25 s 9 c

—— Hewens, Robert, for Begging, 27 s 9 d

—— Hickley, Sarah, for Assault, 5 j 11 c

—— Higgins, Adam, and Edw. Elliott, for Cruelty to a Horse, 10 j 11 f

—— Higham, Wm., and Charles Thompson, for Drunkenness, 11 s 12 d

—— Hill, Peter, for Drunkenness, 6 s 9 c

—— John Henry, for Stealing, 18 s 9 c

—— Hillard, John, for Railway Offence, 26 s 9 c

—— Hillsden, John, for Stealing, 26 s 9 d

—— Hoare, Geo. and Geo. Lynch, for Stealing Pockets, 22 s 11 c

—— Hobbs, John, for Exposing Diseased Sheep for Sale, 2 s 8 d

—— Wm., and Wm. Trevor, for Swindling, 5 s 5 c—10 s 11 c

—— Holland, —, for Assault, 7 s 11 c

—— Hornibrook, John, for Killing his Mother, 2 j 11 c

—— Howard, Maud, and others, for Wilful Damage, 27 j 11 c

—— Howell, Ellen, for Robbery, 17 s 12 c

—— Howick, Mary Ann, for Assaulting her Mistress, 12 s 9 c

—— Hudson, Frederick, for Drunkenness, &c., 28 j 11 c

—— Hulme, John, for Annoying at "Shakers" Chapel, 16 j 11 c

—— Humphreys, Price, for Issuing Base Coin, 25 j 5 f

—— Hutchinson, Thos., for Cattle Disease Offence, 10 s 5 c

—— Huxley, Sarah, for Neglecting her Child, 19 j 11 c

—— Ingersfield, James, for Wilful Assault, 7 s 9 c

—— Irlande, Emile Joseph, for Libel, &c., 1 c

—— Irvine, Mary Ann, for Protection Order, 25 s 9 c

—— Isambiel, George, for Stealing, 30 j 11 c—9 s 11 d—12 s 11 s

—— Ivel, Chas., for Drunkenness, 13 s 9 c

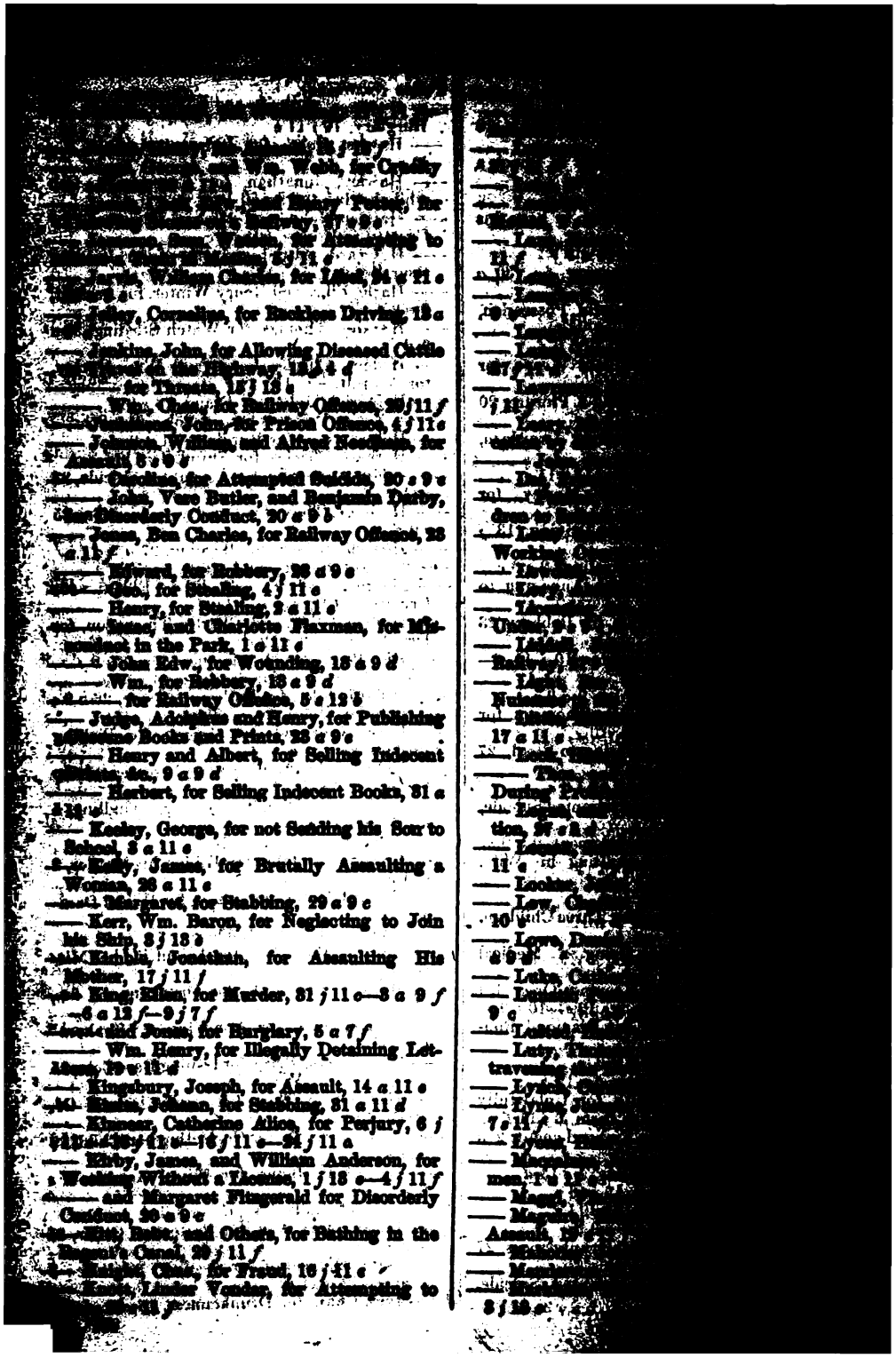

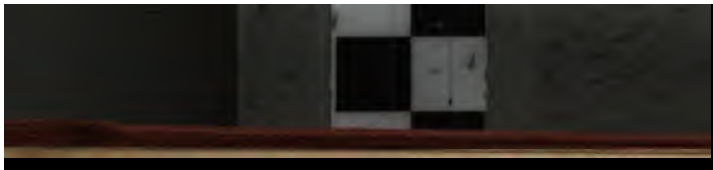

Police (continued).
—— Morgan, —, for Assault, 31 *a* 11 *c*
—— Charles, for Shooting at some Boys, 6 *s* 8 *c*—20 *s* 10 *d*
—— Morice, Herbert Jay, for Libel, 12 *a* 11 *c*
—— Morley, George, for Leaving without Notice his Employment, 2 *j* 5 *f*
—— Morris, John, for Stealing, 10 *s* 9 *c*
—— Mary, *alias* Ellen King, *see* King
—— Morse, William, for offering Unwholesome Rabbits for Sale, 20 *s* 9 *c*
—— Multon, Chas., for Dog Stealing and Attempting, 4 *j* 11 *c*
—— Murfin, Arthur, for Stealing, 5 *s* 12 *c*
—— Murphy, Michael, and others, for Assault, 6 *j* 11 *f*
—— John, and Minnie Adams, for Burglary, 1 *a* 11 *f*
—— and others, for Purchasing Liquor during Prohibited Hours, 8 *s* 9 *f*
—— Myers, Private, for Assault, 5 *s* 9 *c*—7 *s* 11 *f*
—— Nagle, Edward, for Assault, 17 *s* 9 *c*
—— Patrick, for Assault, 27 *j* 11 *d*
—— Napper, —, for Assault, 26 *s* 9 *c*—7 *s* 11 *f*
—— Nash, William, for Abduction, 28 *s* 11 *c*
—— Nathan, Henry, for having an Illegal Quantity of Gunpowder in his Stock, 5 *s* 9 *c*
—— Neale, William, for Stealing, 1 *j* 12 *c*
—— Needham, Joseph, for Embezzlement, 1 *j* 12 *c*
—— Negus, John, for Neglecting his Wife, 28 *s* 11 *c*
—— Nelson, Miranda, for Drunkenness, 20 *s* 11 *c*
—— John, for Assault, 26 *s* 9 *c*
—— Notes about, 23 *s* 10 *c*—28 *s* 11 *c*
—— Nelson, —, for Railway Robberies, 24 *s* 12 *c*
—— Newland, William, for Stealing, 17 *j* 11 *f*
—— Newman, John, for Manslaughter, 20 *j* 11 *f*—3 *s* 11 *c*
—— Newman, Thos., and Wm. Musson, for Stealing, 3 *s* 9 *f*
—— William, for Bigamy, 26 *s* 8 *c*—18 *s* 9 *d*
—— Newton, Wm., for Wife Assault, 4 *s* 9 *c*
—— Nightingale, Selma, for Assault, 11 *s* 12 *d*
—— Noble, John, for Stealing, 21 *s* 9 *c*
—— Norris, Henry, for Stealing, 23 *j* 12 *c*
—— Northcote, Benj., for Drunkenness, 16 *j* 11 *c*
—— Ocean Railway, and General Travellers' Assurance Company, for not Publishing Accounts, 31 *s* 11 *d*
—— O'Connor, Patrick, for Drunkenness, 25 *s* 9 *f*
—— Patrick, Henry, for Threats, 18 *s* 9 *d*
—— Odell, James, for Assault, 11 *s* 12 *d*
—— Odam, William, for Refusing a Fare, 2 *s* 12 *c*
—— Ogilvie, Alex., for Unlawfully Signing a Certificate of Lunacy, 4 *s* 9 *b*
—— Old, John, and 18 other Agricultural Labourers, for leaving their Employment, 22 *j* 9 *f*
—— Olliver, Edw., for Assault, 11 *s* 12 *d*
—— Onslow, Guildford, for Detaining a Document, 8 *s* 12 *c*
—— for Libel, 31 *s* 11 *d*
—— Orange Riot, near Glasgow, 15 *j* 7 *d*
—— Osborn, Thos., for Drunkenness &c., 18 *s* 9 *d*
—— Overton, Emily, for Neglecting her [illegible] 18 *s* 11 *c*

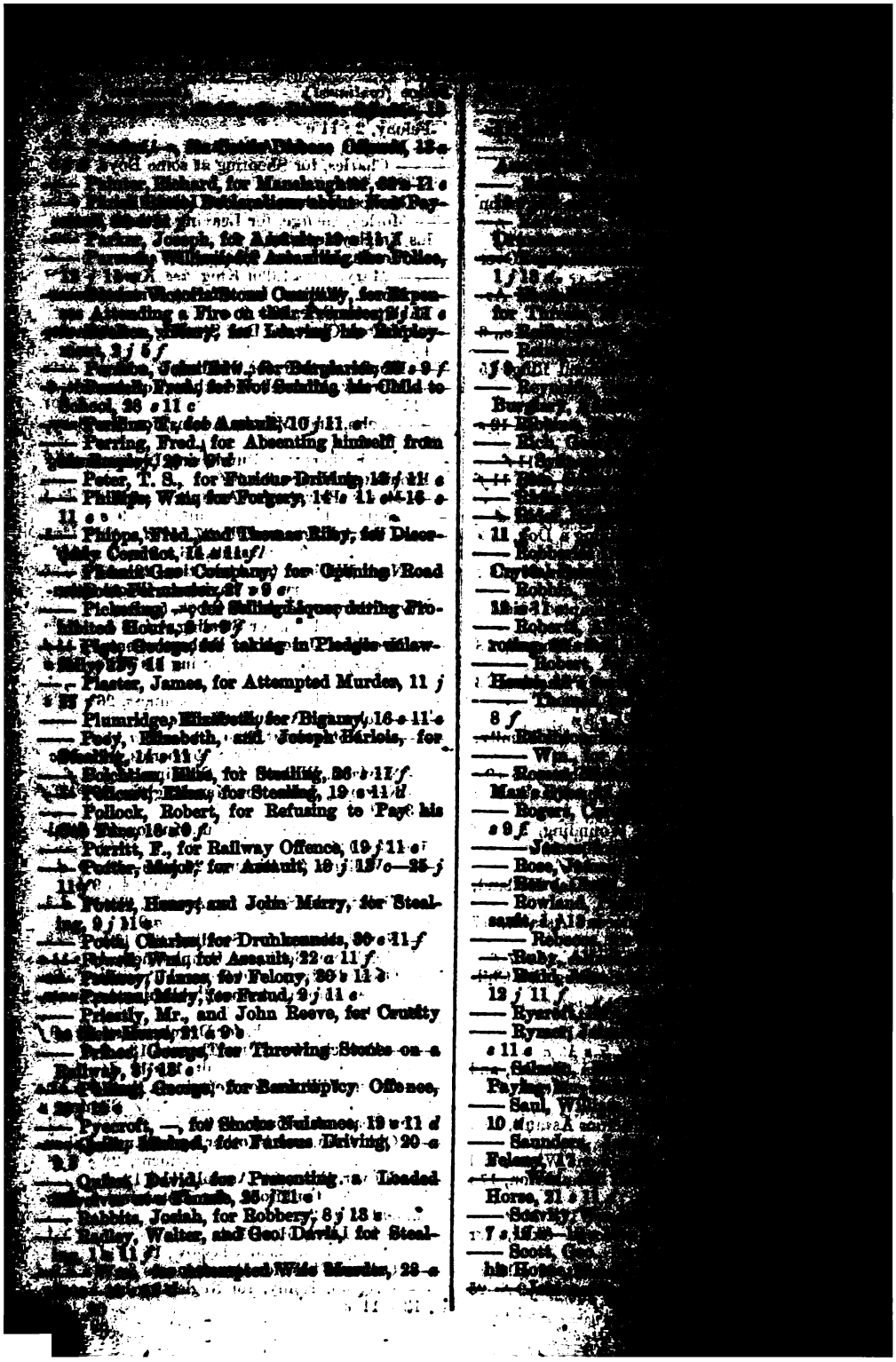

Police (continued).

—— Smythe, Jas., for Assault, 21 s 11 c

—— Snelgrove, Susan, Subscription List and Manner of Disposing of the Sum, 21 s 9 c

——— Donations for, 2 s 11 c

——— Closing of the Subscription, 6 s 10 f

—— Scffell, C. F., for Fraud, 24 s 11 f

—— Segall, Eugenie, for Drawing a Sword Threateningly, 30 s 11 c

—— Spear, George, and Thomas Donellan, for Sleeping in the Streets, 30 s 11 d

—— Spring, Thomas, for Murder, 6 s 11 f

—— Spurling, James, for Insulting the Public, 3 s 11 d

—— Squire, Jas., for Not Having his Child Vaccinated, 28 s 9 f

—— Staines, Wm. John, and John Taylor, for Stealing, 15 s 10 c

—— Staite, George, for Drunkenness, 27 s 9 d

—— Stanley, Gilbert, for Not Sending His Child to School, 29 s 11 f

—— Stanton, Edw. and John, for Threats, 24 s 11 f

—— Star, Jacob, for Keeping a Furious Dog Unmuzzled, 18 s 11 f

—— Stead, Geo. John, and Henry Fycon, for Assault, 27 s 9 d

—— Steam Whistle Case, 2 s 9 c

—— Steeg, Rev. Pastor, and M. Fortin for Libelling the Catholic Religion, 20 s 6 d

—— Steel, William, for Cruelty to a Horse, 19 s 11 d

—— Stevens, George, for having Rest for the Eating House Unfit for Food, 3 s 10 f

——— Henry, for Stealing, 15 s 9 f

——— Wm., for Stealing, 16 s 11 f

—— Stone, Robert, for Gambling, 21 s 11 f

—— Storey, John, and Henry Alfred Moseley, for Stealing, 2 s 9 c

—— Stott, Isaac Leach, for Fraud, 25 s 11 c

—— Strachen, Henry Chas., and Thomas Hodson, for Stealing Letters, 20 s 9 b

—— Stray, John, for Burglary, 5 s 6 c

—— Stuck, James, for Refusing to have his Child Vaccinated, 6 s 9 d

—— Sullivan, Elizabeth and Maria, and Jane Adams, for Dressing as Sailors, 5 s 10 f

—— Sweet, Joseph, for Absenting himself from his Work, 7 s 6 f

—— Sylvester, Wm., for Assault, 11 s 11 f

—— Talbot, John, for Gambling, 24 s 11 b

—— Taylor, Alfred, for Stealing, 19 s 9 c

——— Henry, for Felony, 2 s 11 b—11 s 11 c

——— for Allowing Drunkenness on his Premises, 21 s 11 d

—— Temple, Edward, for Wilful Damage, 11 s 11 f

—— Ten Women and Four Men for Riot, 28 s 7 c

—— Terry, John, and Others, for Threats, 2 s 11 f

——— George, for Biting a Man's Nose, 23 s 9 c—30 s 9 d

——— Thomas, Cecilia, for Attempted Suicide, 24 s 11 c

——— Isaac, for Neglecting his Duty, 19 s

—— Wm. for Murder, 26 s 5 f

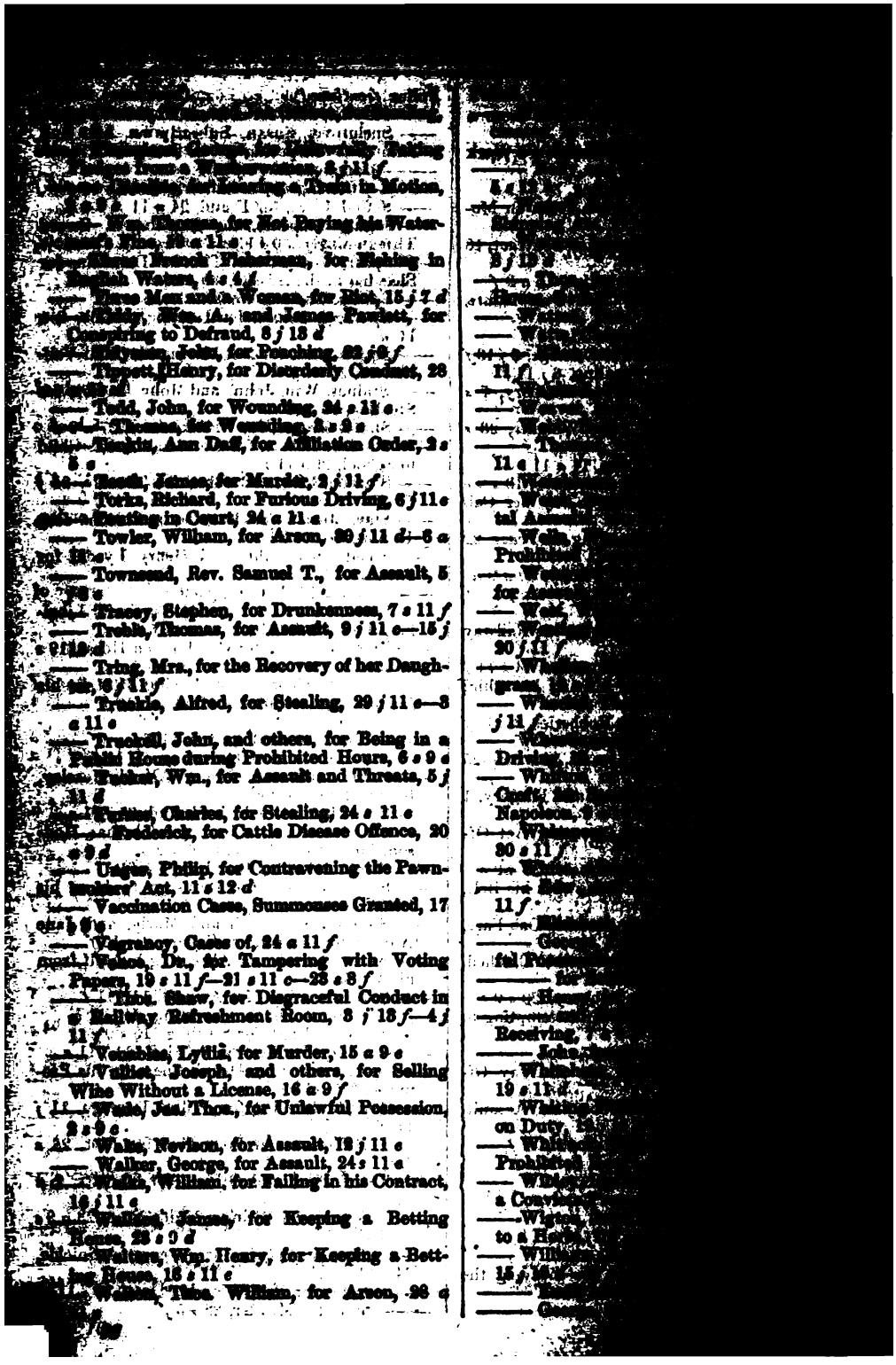

Order, 9 *a* 12

Marks Offence, 8

Nuisance, 8 *a* 12 *f*

or Allowing Drunken-

17

Conspiracy,

20 *j* 11 *e*

Stealing, 2 *a* 11 *f*

Cruelty, for Assault, 31

24 *s* 11 *e*

in the Park,

Stealing, 30 *j* 11 *c*

to Recover her

21 *s* 11 *d*

Case Under the

8 *j* 11 *d*

for Cruelty to a Horse,

Throwing Stones, 8 *s*

ounding, 4 *s* 9 *c*

30 *a* 9 *d*

Street Robbery, 28 *a*

16 *j* 11 *e*

Wounding, 15 *a* 9 *f*

Cruelty to his Horse, 29 *a*

Assault, 10 *s* 9 *e*

Indecent Offence, 16 *a*

Attempted Rescue, 31 *a*

others, for Sleeping Un-

Market, 30 *j* 11 *c*

Smith, and others,

Plague Offence, 2 *a*

ening to Commit Sui-

Suicide, 28 *s* 11 *c*

Attempted Suicide,

26 *s* 11 *f*—28 *s* 7 *e*

of School Educa-

Show, 19 *j* 12 *d*

Annual Meet-

Notes about, 3 *a* 8 *b*

AND ITALY.

18 *j* 8 *e*

A , Meeting of,

Portland Breakwater, Cutting on, 4 *j* 6 *e*

Prince of Wales, 10 *a* 6 *e*—12 *s* 6 *e*—29

—— Two Seamen Killed while Manning Yards on the Prince's Visit, 14 *a* 5 *f*

—— Convict Prison, Attack on Dr. M'Lean, 17 *j* 12 *d*

—— Harbour of Refuge, 23 *j* 9 *f*

—— New Church at, Constructed by Convicts, 30 *a* 9 *f*

PORTUGAL:—

—— Colonial News, 28 *s* 5 *a*

—— Don Fernando and Countess Edla, at Lisbon, 29 *a* 8 *b*

—— Fortieth Anniversary Festival of the Liberation of, 26 *j* 12 *b*—30 *j* 12 *b*

—— Foundries Closed Against the Demands of the Workmen, 30 *s* 5 *a*

—— Miscellaneous News, 24 *j* 5 *b*—31 *j* 5 *b*—6 *s* 5 *a*

—— Tour of the King, 15 *j* 7 *b*

—— Treaty of Commerce with Germany, 15 *j* 7 *b*

—— Treaty of Commerce with Italy, 19 *j* 5 *a*—1

Post Office at Edinburgh, Removal of to London, 10 *j* 10 *a*—15 *j* 8 *e*—17 *j* 7 *f*

—— Delays in Delivery of Letters, 17 *a* 9 *f*

—— Facts, 14 *s* 7 *f*

—— Meeting of Letter Carriers for Increase of Pay &c., 1 *a* 5 *f*

—— Money Orders for India, 17 *s* 9 *f*

—— New Mail Notices, 2 *j* 10 *f*

—— Orders and Telegrams, 20 *s* 5 *f*

—— their Real State and Advantages, 1 *a* 5 *f*

—— Savings Bank, new Offices, 6 *a* 6 *e*—12 *s* 11 *b*

—— Young Women to be Employed in, 24 *s* 9 *e*

—— and its Sub-Postmasters, 15 *j* 7 *e*—19 *j* 11 *e*

Postage in France, Notes about, 26 *s* 6 *e*

—— Reduction of Rate to Russia, 9 *j* 7 *e*

Postal Cards and Book Post, Notes about, 30 *a* 9 *c*

—— Charges, 24 *s* 9 *e*

—— Postal Communication with Italy, 22 *j* 5 *e*

Postman's Holyday, 31 *a* 6 *c*

—— Meeting of to Obtain Advance in Pay, 27 *j* 11 *a*—3 *a* 5 *e*

Potatoe Crop, 22 *a* 7 *a*—22 *a* 7 *d*—10 *s* 5 *a*—18 *s* 11 *b*

—— Disease, 15 *a* 5 *c*—10 *a* 5 *c*—23 *a* 7 *f* *two notices*—24 *a* 7 *e*—26 *a* 6 *d*—26 *a* 10 *d*—27 *a* 4 *d*—28 *a* 6 *d*—29 *a* 6 *b*—30 *a* 5 *e*—30 *a* 9 *b*—31 *a* 8 *c*—2 *s* 4 *f*—3 *s* 4 *e*—3 *s* 8 *f*—4 *s* 6 *b*—5 *s* 7 *c*—5 *s* 7 *d*—7 *s* 7 *e* & *f*—10 *s* 9 *b*—11 *s* 6 *c*—12 *s* 8 *b*—13 *s* 9 *b*—20 *s* 4 *e*—24 *s* 7 *c*—28 *s* 6 *e*

—— Famine, 21 *a* 10 *c*

—— Rise in the Price of, 10 *s* 10 *a*

—— Substitute for, 26 *a* 10 *d*

—— in Holland, 27 *s* 7 *f*

Powell (T. F.) Report on Prisons, 21 *a* 9 *b*

Poynter (Edw. J.) on the Frescoes at Westminster, 4 *j* 6 *f*

—— (R. H.) on the Potatoe Disease, 3 *s* 4 *f*

Practical People—Down with Northumberland House 31 *j* 7 *e*

Precious Metals, Import Returns, 18 *j* 6 *f*

Preece (W. H.) Lecture on Telegraphy, 12 *d*

—— *Daily News*, for Libel, 8 *a* 11 *a*
—— *Daily Telegraph* for Libel, 8 *a* 11 *a*
—— *Echo* for Libel, 8 *a* 11 *a*
—— *English American* for Libel, 28 *a* 9 *a*
—— *Figaro* for Libel, 11 *j* 11 *a*
—— *The Lancet* for Libel, 1 *a* 10 *d*
—— *Penabol Herald* for Libel, 1 *a* 10 *e*
—— *Southampton Times* for Libel, 15 *j* 13 *b*
Prevailing Epidemic—a Woman Appointed Inspector of Poor, 4 *j* 11 *f*
Price, David S., on the Fire at Canterbury Cathedral, 6 *a* 4 *c*
Prince Consort Memorial Statues—Fatality Attending, 19 *a* 9 *f*
—— Prince Imperial, at Islington, on Opening the new Catholic Boys' School 9 *j* 7 *a*
Princes Mary's Village, Addlestone, 17 *j* 9 *f*
Printers' Ribbon *v* Free Labour, 25 *j* 9 *f*—25 *j* 11 *a*
—— Management, a Lecture by Mr. H. Bartling, 29 *j* 5 *c*
—— Ministers Bill; Petitions in Favour of, 9 *j* 7 *f*
—— Petitions against, 9 *j* 7 *f*
—— Van, Attempted Escape from, 15 *a* 5 *f*—22 *a* 6 *a*
Prisons, report on, 21 *a* 9 *b*
—— the Self Supporting Prison of Dunsden, Near Reading, 5 *a* 4 *f*
Private Gaiety and Public Losses, 28 *a* 5 *a*
—— Bill Legislation, Notes About, 1 *j* 7 *d*
PRIVY COUNCIL:—
—— Notices, 7 *j* 6 *a*
—— Forester *v* Secretary of State for India, 1 *a* 11 *b*
—— Gobind Soondery Dabea and other *v* Gholam Ally, 1 *j* 13 *a*
—— Gourmonee Dossee and Juggotindro Chowdhry and Others—Judgment, 8 *j* 13 *b*
—— Government of New South Wales and Victoria, re Perim Island, 10 *j* 11 *a*
—— Hay (Lord Hay) and Colonel Gordon, 31 *j* 11 *a*—1 *a* 11 *b*
—— Herbert *v* Purchas, 28 *j* 11 *d*—7 *a* 9 *a*
—— Jogendromohun Tagore and Another *v.* Gunendronohun Tagore—Judgment, 6 *j* 11 *a*
—— Mackillop, March & Co. *v* Court of Wards, 5 *a* 6 *a*—3 *j* 13 *b*—29 *j* 10 *c*
—— Moulvie Allee Kurreem *v* Syod Fuzloor Hossain and others, 19 *j* 11 *b*
—— Mulleka *v* Jumeela and others, 18 *j* 13 *a*
—— Naylor's Prolongation—Carpet Weaving, 8 *j* 13 *c*
—— New List of Cases, 1 *j* 13 *a*
—— re Perim Island, 11 *j* 11 *a*—12 *j* 11 *a*
—— Rajah Nilmoney Sing Dec *v* Government of India, 19 *j* 11 *b*
—— Rajah Ray Kishen Sing *v* Ramjoy Mazoomdar, 27 *j* 12 *a*
—— Rajah Selig Ram and others *v.* Indian Government, 3 *a* 11 *a*
—— Rajah Sreedhur Pottia *v.* Orpendro Nurain and others, Judgment, 15 *j* 13 *a*

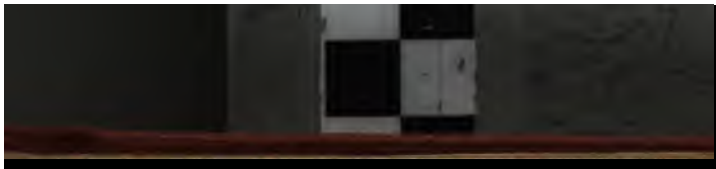

...Correspondent, Gene...
...Parliamentary Committ...
...Guest near Seaton Carew, 19 s
...Proceedings for Union, 22 j 2 f
...Third Class the same on the
...—12 j 10 a
...—12 a 10 c
...—12 a 7 d—12 a 8 a—
...Tracks, Application about, 4 s 5 b
...Accommodation, 4 j 9 f
...of Trains, 6 a 2 c—16 s 6 a—
...Carriage, Rise in the Tariff of
...—5 c
...—4 a 3 c—5 s 7 d—11 s 11 c
...—22 j 10 c—24 j 10 a—
...—8 a 7 c—10 a 10
...—30 a 4 c—27 a 8 d—29
...—3 a 4 d—9 a 6 b—16
...—24 a 5 f
...Lines, 31 a 11 c—2 s 7 d
...—26 s 8 b—28 s 6 d
...Cause of Accidents, 27 s 2 b
...Notes on Negotiating, 16 j 10 a
...—7 s 7 a
...Bill to Protect, 19 s 9 f
...Conference of the London and
...—26 j 12 c—26 j 13 b
...Railway Meetings of, 5
...Pay Granted to, 24 s 7 d
...the Great Eastern Men on
...—10 a 10 c
...Western Employees, 10 a
...from the Strike, Emigration of,
...f
...Changes, 21 s 7 d
...Night Improvement Company,
...to Changes, 12 a 7 a
...Wanden, 2 s 5 a—11 s 1 f
...Rotesbent, 4 s 6 a
...Changing, Notes about, 18 s
...—
...and Central Wales Junction, 27 j
...—
...—
...—7 a
...and Great Western, 8 s 4 a
...and San Francisco, 28 s 6 d
...Companies—Suspended from
...—19 s 5 b
...Northern Counties, 21 j 10 f
...Tyne, 24 a 7 d
...—
...Merthyr Tydfil Junction, 24 a
...—
...—30 a 5 a—30 a 4 s

Railways (continued).
...Bristol and Exeter, 21 s 7 a
—— Buenos Ayres, Change in the Law, 2 s 6 a
—— Buffalo and Lake Huron, 21 s 6 a
—— Bury and Thetford, 4 j 7 f—17 a 7 a
—— Busby, 26 s 6 b
—— Caledonian, 17 s 4 b—27 s 5 f
—— Callander and Oban, 22 s 5 f
—— Cambrian, 27 a 4 c—8 s 4 a
—— Cantogallo Mountain, 8 j 10 a
—— Cape, 8 j 8 b
—— Carwar Railway, 11 s 6 b
—— Central Argentine, 25 j 7 a
—— Cockermouth, Keswick and Penrith, 20 a 8 c—27 a 4 c
—— Colchester and Stour Valley, 24 s 4 a
—— Colne Valley and Halstead, 20 a 8 c
—— Cork and Bandon, 23 a 7 b
—— and Kinsale, 23 a 7 b
—— Cornwall, 19 a 7 b—27 a 4 a
—— Minerals, 1 j 8 b
—— Crystal Palace and South London Junction, 9 a 8 f—30 a 4 c
—— Danube and Black Sea, 20 a 5 c
—— Devon and Somerset, 30 j 10 b—31 a 7 b
—— Dingwall and Skye, 16 j 8 c
—— Dublin and Belfast, 20 a 5 c
—— and Meath, 30 a 4 f
—— Wicklow and Wexford, 14 a 8 f
—— Dutch Rhemish, 11 j 7 f
—— East Argentine, 14 a 7 a—17 a 7 c—22 a 7 b
—— Cornwall Mineral, 10 s 5 f
—— Indian, 5 j 10 d
—— London, 5 a 10 b—8 a 7 b
—— Somerset, 15 s 5 a
—— Edinburgh and Bathgate, 12 a 7 b
—— Erie, 9 j 12 a—24 j 10 d—26 j 10 a—28 a 5 a—10 s 8 a—12 s 5 a—17 s 8 a
—— Appointments, 25 j 5 a
—— Elections, 10 j 9 f
—— New Board of Direction, 11 j 7 a—16 j 10 a—17 j 12 a—25 j 4 d—2 a 11 a—7 a 8 b
—— Euphrates Valley, 20 a 6 a—21 a 5 a—22 a 6 c—31 a 7 f
—— Fermoy and Lismore, 20 j 12 s
—— Forth and Clyde Junction, 21 s 5 a 7 b
—— Furness, 19 a 7 b
—— Glasgow and South Western, 4 s 5 a—15 s 4 j—26 s 6 b
—— Gloucester and Dean Forest, 6 a 10 b
—— Gorsedda Junction and Portmadoc, 19 s 6 a
—— Grand Trunk Railway of Canada, Receipts, 14 s 6 a
—— Great Eastern, 6 a 10 b—7 a 5 f—15 s 4 a—16 a 5 a
—— New Works, 25 s 8 f
—— Opening of the Edmonton Branch, 28 j 5 d
—— Great North of Scotland, 30 s 6 b
—— Great Northern, 5 a 10 b—12 a 7 a—19 a 7 b
—— and Western of Ireland, 20 j 10 a—2 a 10 d
—— Great Western, 5 j 10 d—21 a 4 b—28 s 7 a—30 a 4 d
—— Great Southern and Western, 13 j 12 b—18 a 5 f
—— Greenock and Ayrshire, 14 s 6 a—30

—— [illegible] and Haverfordwest, 10 *a* 7 *c*
—— [illegible] Bristol, 2 *a* 6 *f*
—— [illegible] Caledonian, 2 *f* 10 *c*—5 *f* 10 *d*—26 *f* 7 *c*—27 *a* 6 *f*
—— Leeds, 22 *a* 8 *f*—19 *c* 6 *b*
—— Notes about, 19 *c* 5 *f*
—— Irish, 24 *c* 7 *a*
—— Isle of Wight, 21 *a* 7 *d*
—— Lancashire and Yorkshire, 8 *a* 7 *b*—22 *a* 7 *b*
—— Launceston and South Devon, 20 *a* 4 *c*
—— Lemberg-Czernowitz and Jassy, 24 *f* 10 *c*
—— Lesmahagow, 4 *c* 5 *b*
—— Lima, 7 *c* 10 *a*—2 *c* 5 *a*
—— Llanelly, 20 *a* 4 *f*
—— Llanvi and Ogmore, 9 *a* 8 *f*—12 *a* 7 *c*
—— London and Blackwall, 5 *a* 10 *b*—8 *a* 7 *b*
—— Brighton and South Coast, 11 *f* 7 *f*—17 *f* 10 *c*—17 *f* 10 *c*—25 *f* 7 *b*—2 *a* 10 *b*
—— Chatham and Dover, 1 *f* 8 *f*—7 *a* 5 *f*—16 *a* 4 *c*
—— and Greenwich, 10 *f* 7 *c*
—— and North Western, 8 *a* 7 *b*—16 *a* 4 *d*—20 *a* 4 *c*
—— Testimonial to Mr. Savill, 9 *a* 8 *a*
—— and South Western, 2 *a* 10 *d*—18 *a* 5 *c*—19 *a* 4 *a*—21 *a* 5 *a*—22 *a* 7 *a*
—— Tilbury and Southend, 27 *a* 4 *c*—28 *a* 7 *c*
—— Londonderry and Enniskillen, 30 *f* 10 *c*—5 *a* 10 *b*
—— Lostwithiel and Fowey, 30 *a* 4 *f*
—— Louth and Lincoln, 10 *f* 7 *a*—18 *f* 10 *f*
—— Luxemburg, 15 *f* 7 *b*
—— Lynn and Hunstanton, 20 *a* 5 *c*
—— Manchester, Sheffield and Lincolnshire, 8 *f* 8 *b*—13 *f* 10 *b*—18 *f* 8 *c*—25 *f* 7 *b*—9 *a* 8 *f*—14 *a* 6 *f*—27 *a* 4 *c*—10 *c* 5 *f*—24 *c* 6 *b*
—— Metropolitan, 18 *a* 5 *a*—14 *a* 6 *c*—15 *a* 4 *c*—15 *a* 5 *a*—28 *a* 7 *c*—29 *a* 4 *d*—30 *a* 4 *c*—2 *c* 4 *c*—31 *a* 7 *f*—18 *c* 4 *f*—18 *c* 10 *d*
—— of Constantinople, 19 *a* 7 *a*
—— District, 6 *a* 10 *b*—18 *a* 5 *c*
—— and St. John's Wood, 26 *a* 5 *c*—30 *a* 4 *c*
—— Maryport and Carlisle, 17 *a* 7 *c*
—— Mellis and Eye, 2 *c* 5 *b*
—— Mexican, 1 *f* 8 *f*
—— Midland, 7 *a* 5 *f*—14 *a* 6 *c*—21 *a* 4 *d*
—— Langton (Charles) on Its proposed Amalgamation, 17 *f* 8 *c*
—— Great Western, 27 *a* 4 *f*—7 *c* 6 *f*
—— Mid-Wales, 30 *a* 4 *f*
—— Monmouthshire, 22 *a* 7 *b*—9 *c* 5 *d*—20 *c* 5 *f*
—— Mont Cenis, Obstruction in, 27 *f* 5 *a*—10 *a* 5 *a*—25 *a* 10 *a*
—— Mountain Railways, 9 *f* 10 *a*
—— Narrow Gauge Line at Aldershott, 18 *f* 8 *b*
—— and the Fairlie Engine, 3 *c* 4 *a*
—— Natal, 11 *c* 6 *d*
—— Navan and Kingscourt, 30 *a* 4 *c*
—— New York, Boston and Montreal, 10 *c* 3 *a*
—— Zealand, 16 *c* 6 *f*
—— Newquay and Cornwall Junction, 17 *a* 7 *c*
—— North British, 24 *a* 7 *d*—5 *c* 7 *b*—13 *c* 5 *f*
—— Eastern, 3 *a* 10 *b*—12 *a* 7 *c*—17 *a* 7 *b*
—— London, 27 *a* 7 *b*—28 *a* 4 *c*
—— and South Western Junction, 12 *f* 10 *c*
—— Staffordshire, 3 *a* 19 *b*—14 *a* 6 *c*

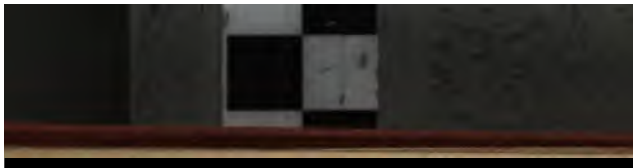

…1 s 5 b—16 s 6 c

…Bruce Railway of

…20 s 5 c

…and Walsall, 27 a 4 c

…and Keble, 5 j 5 c—12 j 6 f—12

…Kibke, 27 a 5 c

…on the Discharged Prisoners'

…on the Vienna Exhibition, 15 a

…the Turkish Finance, 1 a 7 a

…American Story, 17 j 9 f

…on Caution to Swiss

…Livingstone, 1 a 8 a

…Fire at Canterbury Cathe-

…Price Sale List of

…Distribution of Prizes, 31 j 5 c

…Notes about, 28 a 6 f

…Porters' Strike, 31 j 5 d

…and Managers, 16 s 9 f

…Lands, 16 s 10 f

…11 j 9 f—15 a 8 f

…the Athanasian Creed, 18 s

…Arrest, 20 s 10 c

…Market, 12 j 10 b

…and Workmen, 15 a 10 c

…Examination of, After being

…16 s 10 c

…20 j 9 c

…Assistant System, 17 j 12 d

…Notes about, 17 a 6 a

…24 a 5 b—16 s 11 b—25

…19 s 5 c—20 s 10 b

…Notes about, 16 a 8 f

…Age, 28 s 12 a

…Westminster, 21 s 7 d

…and Organ Company, 8 j

…on an Adventurous Dredger,

…on Cholera in India, 5 s 12 a

…Until the New Act

…Operation, 7 s 12 a

…Simplicity — Presentation to M.

…12 a

…a Curious Police Case,

…21 j 21 f—12 j 12 b

…18 a

…Curious Fact, 26 s 9 f

REVIEWS:—

—— Adams, Thatcher, on the … Land &c. in the United States, 21 s 4 d

—— Annual Register for 1871, 24 a 4 d

—— Arnold, Dr. M., Great Prophecy of Israel's Restoration, 19 s 4 d

—— Bacon, Francis, Letters and Life of, by Jas. Spedding, 24 s 4 d

—— Bell, Major Wm. Morrison, on Other Countries, 14 a 4 d

—— Blackmore, Robert, Maid of Sker, 27 a 8 a

—— Brassey, Mr., Life and Labours of, by Arthur Helps, 19 a 10 a

——— Thomas, Work and Wages, 20 a 8 a

—— Cooley's Cyclopædia of Practical …, 7 s 7 a

—— Davies, Lady Clementina, Recollections of Society in France and England, 19 a 4 d

—— Dumas, Alex., l'Homme Femme, 23 j 8 a

—— Evans, John, Ancient Stone Implements, &c., of Great Britain, 28 s 4 d—30 s 4 d

—— Fenn on the Funds, 7 s 7 a

—— Gleig, G. R., The Subaltern, 19 a 4 f

—— Hilliard, W. E., on the Working Expenses of the London and Chatham and South Eastern Railway, 12 a 7 a

—— Hunter, W. W., Orissa, 28 s 6 a

—— Jackson, Sir George, Diaries and Letters of, 17 a 4 c

—— Lankester, E. Ray, on Comparative Longevity in Man and the Lower Animals, 24 s 10 a

—— Lawrence, Sir Henry, Life, by Edward Merivale, 5 s 4 d

—— Letheby on Food, 7 s 7 a

—— Marjory, by Milly Deane, 11 s 4 d

—— Memoir of Robert Chambers and Reminiscences of Wm. Chambers, 16 s 4 d—18 s 8 a

—— Palmer's Index to "The Times," 1 j 8 d

—— Palmer, E. H., Desert of the Exodus, 24 s 4 d

—— Photographs of the Collections in the British Museum, by S. Thompson, &c., 9 a 4 d

—— Planché, J. R. Somerset Herald, Recollections and Reflections of, 15 a 8 a—16 a 4 b

—— Poor's Manual of the Railroads of the United States, 7 s 7 a

—— Population Statistics of Greece, 12 j 4 d

—— Postolakos, Achilles, Catalogue of Greek Coins, 12 j 4 d

—— Public Records, Sir T. D. Hardy's Report, 14 s 4 d

—— Queer Things of the Service, 31 a 10 d

—— Rush, Richard, Recollections of a Residence at the English and French Courts, 5 s 11 a—7 s 4 d

—— School Board Readers, 22 a 4 d—23 a 8 b

—— Secret of Long Life, 24 s 10 a

——— Notes about, 28 s 10 f

—— Simmonds, P. L., Science and Commerce, 7 s 7 a

—— Stockmar, Fried. Von, Denkwurdigkeiten aus den Papieren des Freiherrn Christ, &c., 1 a 10 b

—— Vinoy, General, Campagne de, 1870-1, Siege de Paris, 2 j 4 d

—— White, Wm., Insurance Register for 187… s 7 a

—— Amphitheatre, 27 *a* 8 *b*
—— Bridge, 27 *a* 10 *d*
—— Cab, 21 *a* 8 *f*
—— (Cattle Market), 27 *b* 6—8 *f*
—— (Chelsea), 13 *f* 10 *f*—13 *f* 10 *f*—17 *f* 10 *f*—19 *f* 10 *f*—20 *f* 10 *f*—21 *f* 10 *f*—22 *f* 10 *f*—23 *f* 10 *f*—24 *f* 10 *f*—25 *f* 10 *f*—26 *f* 10 *f*—27 *f* 10 *f*—28 *f* 10 *f*—29 *f* 10 *f*—30 *f* 10 *f*—31 *f* 10

[illegible]
[illegible] 15 a 3 b
[illegible] Antiquities, 16
[illegible] the Army, 18 j 4 b
[illegible] 22 a
[illegible] on Khiva, 23 a 9 f
[illegible] 3 b
[illegible] 3 a 4 f
[illegible] 3 b
[illegible] 12 j 14 d
[illegible] on Limited Owners, 1 j 12 b
[illegible] Scheme—Another Do-
[illegible] 4 f
—S.
[illegible] Notes about, 28 a 5 d
[illegible] Market, 12 j 10 b—4 a 5 c
[illegible] the Market, 12 a 5 c—19 a 6 b
[illegible] 6 f
[illegible] Attack on at Verona, 20 a 12 b
[illegible] Return of, Property
[illegible] 3 a 3 b
[illegible] for the Burnt Swiss Village
[illegible] 6 f
[illegible], Donation Towards its Res-
[illegible] 10 f
[illegible] 28 a 10—27 a 7 f
[illegible] 10 f
[illegible], Wills Museum, 2 j 11 a
[illegible] Scotland, 12 a 6 d
[illegible]
[illegible] 15 j 5 c
[illegible] of the Market, 8 j 12 b—10 j 7 a
[illegible] 10 f—17 j 10 a—26 j 10 a—
[illegible] 5 c—6 a 5 b—7 a 7 b—11 a 6 d—
[illegible] 21 a 6 b—27 a 5 b
[illegible] and New York Mining and Com-
[illegible] 2 a 5 a
[illegible] 3 f—8 j 7 a
[illegible] Conspiracy Discovered, 28 a 7 c
[illegible] President Medina, 18 a 4 b
(James) on the Harvest and the
[illegible] &c.
[illegible] on the Suppression of Intem-
[illegible] 3 b
(George) on Acrobats, 10 j 12 f
[illegible] Queen, 14 a 7 d
[illegible] Exhibition at, 23 j 7 b
[illegible] Holyday, Monument—Fetes at
[illegible] Palace, 26 a 4 c
[illegible] 24 a 8 a—19 a 10 b
[illegible], Returns of Deposits, 17 j 12 b—
[illegible]
[illegible] (Duke of) on South Western Rail-
[illegible] 6 f
[illegible] Abbey, Report on the Restoration of,
[illegible] During Its Restoration, 8 a 11 c
[illegible] and the Queen's Visit, 16 j 8 c
[illegible] Day, 900th Anniversary, 20 a 4 f
[illegible] on, 27 a 10 a
[illegible] Mr. Wylie on, 6 a 6 a
[illegible] Journal, 27 a 10 a
[illegible] about, 7 a 5 c—10 a 3 c
[illegible] 5 c—14 a 7 f—16 a 5 c
St. Bartholomew's Hospital, Visit of [illegible]
a 4 c
St. Blazey Consols Tin Mine, 20 j 10 c
St. Chad's College, Denstone, Middle Class Education at, 10 a 6 c
St. David's Cathedral Restoration, 14 a 6 c
St. George's Hospital, Ayrton at, [illegible]
St. Giles' Home at, 13 a 2 c
St. James' Park, Improvements in, 23 j 6 f
St. Louis Exhibition, see America.
St. Matthew's Day in the [illegible] 25 a 5 b
St. Michael, Southampton, Opening of, a Ritualistic Service, 1 f f
Interrupted by a Clergyman Protesting Against, 1 j 7 f—9 j 11 b
St. Mildred's Poultry, Freehold of, Bought by the Gresham Life Assurance Society, [illegible]
St. Olave's Grammar School, Southwark, [illegible]
St. Paul (Albert) Railway Unpunctuality, [illegible]
St. Paul's Cathedral, Preachers, 5 a 6 c—[illegible]
—— Canon Liddon Acting as Guide to [illegible] and Workmen, 28 a 10 c
—— Dean and Chapter of, and St. [illegible] 4 a 10 b
—— Notes about, 6 a 10 f
—— Young Men's Memorial Window, 14 a 12 d
—— Completion, Designs for, 27 j 10 f
—— Mr. Knowles' Donation, 27 a 10 a
St. Peter-le-Poer, Income of [illegible] Aid Poorer Parishes, 3 a 10 b
St. Peter's Orphan and Convalescent Home, [illegible] 12 b
—— Training College Festival, 24 j 9 f
St. Swithin's Day—the Superstition of, 15 j 5 a
St. Thomas' Hospital, Ending of [illegible] j 6 c—23 a 8 c
—— Award of Prizes, 8 a 9 a
—— Notes about, 29 j 7 f—5 a 8 b
Scarborough, New Life Boat for, 14 a 7 f
School Teachers' Fete, by the Marquis of Westminster, at Cliefden, 16 j 5 c
Schools of Art, 2 a 11 c
—— at Polling Places, 8 a 4 c
Science Teaching at South Kensington, 8 a 12 a
Scientific Instruction, Meetings of the Royal Commission, 4 j 9 f—11 j 8 b—18 j 10 f
Scissett Working Men's Association, Meeting, 27 a 10 c
Scotch Education Board—Appointments, [illegible] 8 d
—— Rivers, Pollution of, Official Inquiry into, 13 a 4 a
Scotland, Independence of, in the Matter of Mending Fire Escapes, 14 a 5 d
Scott (J. Gilbert) Knighthood to be Conferred on, 14 j 9 f
—— (John) on Local Taxation, 17 a 3 c
—— (Major Gen.) on Sewage, 17 j 3 d
—— (Thomas C.) on the Foot and Mouth Disease, 12 j 10 c
—— on the Harvest, 9 a 4 d
—— on Our Harvest Prospects, 2 j 10 d
—— on the Sewage Question, 24 j 10 f—20 a 8 d
—— on the Utilization of Sewage, 24 a 11 b
—— (Sir Walter) Monument to in New York, see America

—— Independence, 15 *j* 8 *e*
—— Mutual Life Company, 31 *a* 7 *a*
—— Steamer, Excursion to Lockburn, 2 *s* 8 *b*—5 *s* 12 *a*
—— Steamers, Pleasure, a Trip to the Goodwin Sands, 1 *a* 11 *f*
—— Training for Fatherhood, 3 *j* 7 *e*
—— Treaties from Alaska, 2 *j* 5 *b*
—— Wife and Salmon, 18 *j* 5 *f*
—— Women's Remittances, 3 *j* 11 *f*
—— Translation of Rev. Capel Molyneux from the Church of England, 30 *s* 6 *f*
—— (R.) Report on the State of Crime in Kildare, 8 *j* 7 *f*
—— Slade School of Art, Distribution of Prizes, 16 *s* 7 *f*
—— Sidney (Lord) Price Sale List of the Library of, 1 *j* 7 *c*
—— Slesser-Ibbetson (Henry) on the New Licensing Act, 9 *s* 4 *c*
—— Smiles (Jane E.) on Boarding Out, 30 *s* 7 *f*
—— on the North Surrey Schools, 27 *a* 7 *f*
—— Smithfield Monuments, 5 *j* 8 *c*
—— Official Correspondence about, 2 *a* 12 *c*
—— Society of Misfortunes, 23 *a* 9 *d*—24 *a* 6 *e*
—— Serpentine, London Swimming Club Erect a Marquee for Bathers on, 3 *j* 14 *b*
—— Servia—Fetes in Honour of the Coronation of Prince Milan, 23 *a* 3 *a*—24 *a* 5 *b*—26 *a* 3 *b*
—— Miscellaneous News, 16 *s* 5 *b*
—— Severn Bridge Company, 2 *s* 5 *b*
—— Sewage Major Gen. Scott on, 17 *s* 3 *d*
—— Difficulty, 6 *s* 7 *c*
—— Irrigation at Bishop's Stortford, 19 *s* 4 *c*
—— New Mode of Dealing with, Meeting at Stafford House on, 18 *j* 8 *f*
—— Notes about, 24 *a* 10 *f*—26 *a* 8 *f*—29 *a* 9 *e*—30 *a* 9 *c*—5 *s* 11 *f*—20 *s* 8 *d*
—— Utilisation, Notes about, 21 *s* 8 *c*—24 *s* 11 *b*—26 *s* 6 *f*—26 *s* 7 *d*
—— City Commission of, Meetings, 10 *j* 10 *c*—24 *j* 10 *c*—12 *s* 9 *f*—26 *s* 10 *f*
—— Settling Down in Alsace, 11 *s* 7 *b*
—— Seyd (Earnest) on the Bank of France, 8 *j* 8 *f*
—— (R.) on the Silver Coinage, 5 *a* 6 *b*
—— Shaftesbury (Earl of) on the Athanasian Creed, 1 *j* 11 *f*—2 *j* 8 *f*—8 *j* 11 *f*—1 *a* 8 *d*
—— Letter and Donation to the National Union for the Suppression of Intemperance, 5 *s* 7 *f*
—— Speech on Laying the First Stone of the Workman's Town, 5 *a* 6 *c*
—— on the Southern Army, 31 *a* 10 *e*
—— and the Water Cress and Flower Girls, 1 *a* 4 *e*
—— Sharpe (Archer) on Rome and St. Bartholomew Massacre, 10 *s* 3 *e*
—— Sheep Sales, 2 *s* 8 *b*
—— Sheffield, Inauguration of St. Peter's Club at, by Mr. Roebuck, 23 *a* 12 *c*
—— Shelton, State of the Market, 3 *j* 12 *b*—12 *j* 10 *b*—17 *j* 10 *a*—18 *s* 3 *a*—18 *s* 4 *e*—20 *s* 5 *e*
—— Shiel, Election of for one, in Place of Mr. Sheridan, 19 *s* 10 *d*

Small Pox, Re-Vaccination, Meeting about, 14 s 6 d
—— and Vaccination, Meeting of the Metropolitan Asylums Board, 16 s 5 d
Small Pox and Fever in London, 11 s 31 j 12 b
Smith (E.) on Sepulchral Monuments, 5 j 8 a
—— (Dr. Edw.) on Milk, 20 s 4 b
—— (F. W.) on the Isle Railway Robbie, 8 j 8 a
—— (George) and Son, on Funerals on the Milford Estate, 13 a 10 b
—— (J. J.) on the Fire at Canterbury Cathedral, 7 s 5 f
—— (William) on Steam Steering, 12 s 6 c
Smyrna, Our Consul at, 8 j 12 c
Smyth (Gordon) on Railway Unpunctuality, 15 s 6 d
Snake-Tamers, 25 j 10 c
Snow in Sheffield, 23 s 9 c
Snowden (Rev. J. H.) on the Atlegarden Canal, 16 a 10 b
Soap, State of the Market, 24 j 10 d
Social Science Congress, Meeting at Plymouth, 12 s 6 a—14 s 7 a—15 s 7 a—18 s 10 b—19 s 7 a—20 s 10 a
—— Questions to be Discussed at the Plymouth Congress, 18 a 10 b
—— Acland (Dr.) on Sanitary Regulations, 18 s 10 a
—— Beggs (Thos.) on Arbitration in Trades Disputes, 14 s 7 a
—— Bowring (Sir John) on Economy and Trade, 18 s 10 a
—— Coleridge (Sir J. D.) on Legal Reform, &c., 18 s 10 a
—— Cooper (W. J.) on Means of Preserving Purity of Atmosphere, 19 s 7 a
—— Cox (Serj.) on the Aim of Punishment, 17 s 8 d
—— Daniel (——) on County Courts, 16 s 7 a
—— Fuller (Francis) on How to Reduce the Poor Rates, 19 s 7 a
—— Hastings (G. W.) Address on Education, 14 s 7 a
—— Hill (Alsager Hay) on Impediments to Free Labour, 16 s 7 a
—— Holyoake (G. J.) on the Abuse of Industrial Partnerships, 17 s 8 a
—— Jenkins (Edw.) Colonial Question, 18 s 10 b
—— Kenteway (——) on the Repression of Crime, 16 s 7 a
—— Labilliere (E. F.) Permanent Union of the Empire Desirable, and How Maintainable, 18 s 10 b
—— Lewis (Mrs. Amelia) on the Objects of Female Education, 18 s 8 d
—— Napier (Lord) Inaugural Address, 12 s 6 a
—— Scott (John) on Local Taxation, 17 s 8 a
—— Scott (Major Gen.) on Sewage, 17 s 8 d e
—— Sermon Preached by the Rev. Enoche Lambert, 12 s 6 a
—— Shirreff (Miss) on the Education of Women, 19 s 7 a
—— Torrens (Sir R.) on the Transfer of Land, 16 s 7 b
—— Waddilove (Dr.) on the Admission of Prisoner's Wives or Husbands as Evidence in Criminal Processes, 14 s 8 f a

Society of Engineers, 21 *b* 9 *f*
—— of Engineers, Visit of the Ex. Ct. and D. Railway Works at Wandsworth, 20 *j* 5 *f*
—— for the Preservation of Vice, Notes about, 20 *a* 5 *f*
—— Shares in the Hitchin Fields, 18 *a* 3 *f*
—— and the Stamp, 17 *a* 5 *f*
—— and Lawyers, 23 *j* 9 *a*
Somerset Coal Field, 2 *j* 10 *d*
Somersetshire Assizes, Notes about, 21 *a* 9 *d*
—— Archæological Society, Annual Gathering, 16 *a* 4 *c*
Sons of the Clergy, Corporation of, Meetings, 28 *j* 5 *f*
South African Diamond Fields, *see* CAPE
—— Cleveland Iron Works, 21 *a* 5 *a*
—— Kensington Museum, Admissions, 2 *j* 9 *f*—9 *j* 12 *f*—16 *j* 11 *c*—30 *j* 4 *c*—28 *a* 4 *c*—8 *a* 8 *f*—11 *j* 4 *c*
—— Science Teaching at, 9 *a* 12 *a*
—— Students' Examinations, 12 *j* 9 *f*
—— Lancashire and Cheshire Coal Association, 8 *j* 5 *b*
Sowerby-Bridge Liverpool Association, Meeting, 27 *a* 10 *b*
Spa, New English Church at, 28 *a* 11 *a*
Spain,
—— Alfonsina, Montpensierist Conspiracy, 12 *a* 8 *c*
—— Appointments, 9 *j* 12 *b*
—— Arrests, 1 *a* 5 *b*
—— Assassination, Attempted of the King and Queen, 20 *j* 9 *f*—22 *j* 7 *a*—22 *j* 11 *f*—24 *j* 5 *a*
—— Addresses and Congratulations, 22 *j* 7 *a*—26 *j* 12 *a*
—— Enthusiastic Reception Afterwards, 22 *j* 7 *a*
—— Letter from M. Thiers on His Majesty's Escape, 5 *a* 8 *a*
—— Notes about, 21 *j* 5 *f*
—— Notices, 30 *j* 12 *b*
—— British Squadron at Cadiz, 1 *j* 7 *a*
—— at Coruna, the King of Spain Visits, 22 *a* 5 *a*—26 *a* 8 *d*—28 *a* 10 *c*—30 *a* 6 *a*
—— Departure of, 24 *a* 5 *a*
—— Budget, 5 *j* 5 *a*—26 *a* 5 *b*—27 *a* 8 *a*—28 *a* 5 *a*—30 *a* 5 *a*
—— Deficit in to be Covered by a New Loan, 10 *a* 8 *b*
—— Cabrera (General) Manifesto, 22 *j* 9 *d*
—— Carlist Rising, 1 *j* 7 *a*—1 *j* 9 *a*—4 *j* 5 *b*—8 *j* 7 *a*—18 *j* 6 *b*—19 *j* 5 *b*—20 *j* 9 *f*—21 *a* 8 *a*—29 *a* 8 *a*—5 *j* 5 *b*—9 *a* 8 *a*—30 *a* 5 *a*
—— Band, under Tabello Prepare to Enter France, 31 *j* 5 *b*
—— Demand from the Cotton Factories, 20 *j* 9 *f*
—— Francis, the Faction Chief, Sketch of, 22 *j* 5 *c*
—— Pursuits After Carlists, 18 *a* 8 *a*
—— Carlos (Don.) New Manifesto, 26 *j* 12 *a*
—— Catalonia, Deception of Troops to, 8 *j* 7 *b*
—— Castello's Band Capture Railway Employés, 30 *j* 5 *b*
—— Cortes, Elections, 1 *j* 7 *a*—8 *j* 5 *b*
—— Opening of, 16 *a* 5 *a*—20 *a* 8 *d*

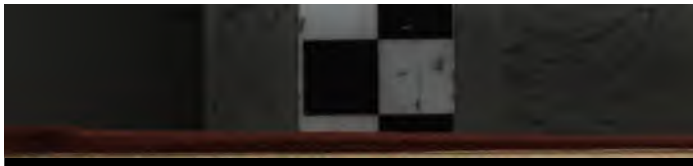

Sporting Intelligence (continued)
——— Cricket, Zingari v. Gentlemen of Kent, 27 *j* 6 *d*—10 *a* 10 *b*
——— *v.* Household Brigade, 19 *j* 7 *c*
——— *v.* Lords and Commons, 13 *j* 5 *f*
——— Kent *v.* Surrey, 25 *a* 4 *d*
——— Sussex, 30 *j* 10 *c*—31 *j* 8 *c*—1 *a* 8 *c*—13 *a* 9 *a*—14 *a* 10 *c*
——— Marylebone Club and Ground *v.* Clifton College, 31 *j* 8 *c*
——— *v.* County of Essex, 16 *j* 10 *c*—17 *j* 11 *c*
——— *v.* Royal Artillery, 20 *j* 8 *b*
——— *v.* Rugby School, 26 *j* 11 *d*—27 *j* 12 *d*
——— *v.* South of England, 23 *j* 5 *c*—24 *j* 5 *d*—25 *j* 10 *d*
——— *v.* County of Kent, 8 *a* 8 *c*—9 *a* 8 *d*—10 *a* 10 *a*
——— *v.* Westminster School, 15 *j* 12 *b*
——— Middlesex *v.* Surrey, 16 *a* 8 *f*—17 *a* 8 *c*
——— North *v.* South, 8 *a* 8 *b*
——— North of England *v.* South of England, 26 *j* 11 *d*—27 *j* 12 *d*—7 *a* 10 *b*
——— Nottingham *v.* Yorkshire, 19 *j* 7 *c*—20 *j* 8 *b*—22 *j* 10 *b*
——— Nottinghamshire *v.* Yorkshire, 1 *j* 12 *f*
——— Old Harrovians *v.* Old Etonians, 9 *j* 10 *c*—10 *j* 10 *c*
——— Past and Present Westminster, 8 *j* 12 *c*
——— Prince's Club and Ground *v.* Middlesex, 1 *j* 12 *f*
——— *v.* Derbyshire, 23 *j* 5 *c*—24 *j* 5 *c*
——— Surrey *v.* Kent, 24 *a* 10 *d*—26 *a* 4 *c*—27 *a* 8 *d*—28 *a* 11 *b*—29 *a* 8 *c*
——— *v.* Marylebone Club and Ground, 30 *j* 10 *c*—31 *j* 8 *d*—1 *a* 8 *c*
——— *v.* Middlesex, 16 *j* 10 *c*—17 *j* 11 *c*
——— *v.* Notts, 13 *a* 9 *a*—14 *a* 10 *c*—15 *a* 8 *c*
——— *v.* Sussex, 20 *a* 10 *c*—21 *a* 4 *c*—22 *a* 10 *f*
——— *v.* Yorkshire, 3 *a* 12 *b*—5 *a* 8 *b*
——— Winchester *v.* Eton, 2 *j* 12 *d*
——— Death of Boadsman a Derby Winner, 6 *j* 9 *f*
——— Doncaster Races, 10 *s* 4 *c*—11 *s* 5 *d*—13 *s* 9 *a*—14 *s* 8 *a*—16 *s* 11 *a*
——— St Leger, 12 *s* 8 *d*
——— Dorchester Hunt, Presentation to their Hunting Master, 10 *s* 9 *c*
——— Doggett's Coat and Badge, Race, 2 *a* 8 *c*
——— Exmoor, Hunting the Red Deer in, 6 *s* 3 *c*
——— Frankfort Steeplechase, 27 *a* 4 *c*
——— Goodwood Races, 29 *j* 7 *a*—30 *j* 10 *c*—31 *j* 8 *c*—1 *a* 8 *b*—2 *a* 8 *b*—3 *a* 12 *a*—5 *a* 8 *c*
——— the *Field* on, 29 *j* 7 *a* & *b*
——— the Duke of Richmond's House Party During the Races, 31 *j* 9 *f*
——— the Sporting Press on, 29 *j* 7 *a* & *b*
——— Grouse Prospects, 6 *j* 9 *f*
——— H. M. Staghounds, 10 *s* 7 *c*—26 *s* 10 *f*
——— Houghton Meeting, 6 *s* 10 *d*—11 *s* 5 *c*
——— International Boat Race—*The New York Spirit of the Times* on, 1 *j* 12 *c*
——— Pigeon Shooting 18 *s* 7 *f*—19 *s* 5 *c*—20 *s* 8 *c*—21 *s* 7 *d*—23 *s* 9 *c*
——— Irish Fox Hunting Society, 10 *s* 5 *a*
——— Jockey Club, meetings, 4 *j* 10 *c*—5 *j* 12 *c*
——— Lewes Races, 5 *a* 8 *f*—10 *a* 10 *a*

—— National Archery Association, 1 j 12 f
—— Newmarket Second October Meeting, 1 j 12 d
—— Newmarket—Prizes for 1st July Meeting, 1 j 12 d
—— Newmarket, 2 j 11 a—18 j 14 d—4 j 10 c—5 j 12 b—6 j 12 d—20 a 7 b
—— Newmarket Second October Meeting, 22 j 9 b—24 a 12 b—25 a 5 c—26 a 5 c—27 a 5 c—28 b 10 b
—— Newmarket Third October Meeting, 5 j 10 c—11 c
—— Pigeon Shooting, 3 a 2 c—10 a 5 d
—— Pigeon Shooting—Birmingham Club, Fulham, 17 j 12 f—5 j 12 b—15 j 7 b—22 j 10 b—23 j 7 c—4 a 8 b—12 a 6 d
—— Polo Club Steeplechase Plate, 1 j 12 f—6 j 12 a—15 j 7 b—20 j 7 c—5 a 8 b
—— International, 16 a 7 f—19 a 5 c—20 a 8 c—21 j 7 d—25 a 5 c
—— Plymouth Regatta, 4 a 8 c
—— Polo Match in Windsor Great Park, 18 j 10 b—20 j 8 b—26 j 5 c—30 j 10 c
—— Racing Plate, Price Sale List of, 24 a 9 c
—— Rowing Match in Outrigger Gigs Between the Engineers' Rowing Club and the Plough Club, 17 a 7 c
—— Thames Embankment, Corporal Lloyd Drowned, 17 a 7 c
—— Shooting Season, 17 a 9 f
—— Sporting Extraordinary—Lord Walsingham's Bag, 11 a 5 c
—— Tattersall's, 2 j 12 d—9 j 10 b—25 j 5 c—29 j 7 d—30 j 10 c—6 a 8 c—13 a 9 c—20 a 10 c—27 a 8 d—3 a 5 c—9 a 10 d—10 a 4 f—17 a 5 b—24 j 12 b
—— Trotting Match at Boston, the Fastest on Record, 4 j 5 d
—— Trouville Races, 12 a 5 c
—— Warwick Meeting, 4 a 6 d—5 a 5 c
—— Windsor Royal Meeting, 16 a 8 c—17 a 6 b
—— Woolwich Annual Games and Races, 20 j 5 b
—— Worcester Summer Races, 19 j 7 c
—— Yachting—Channel Fleet Regatta, 16 a 5 c—20 a 9 c—21 j 7 d
—— Ilfracombe, 23 j 10 b—28 j 5 c—26 j 10 c—29 j 7 c
—— Danish Yacht Club Regatta, 3 j 6 c
—— Great Yarmouth Regatta, 4 j 8 c
—— International Race 15 j 5 b—15 j 9 c
—— New Thames Yacht Club, 2 j 12 d
—— Plymouth Regatta, 4 j 8 b—9 j 8 f

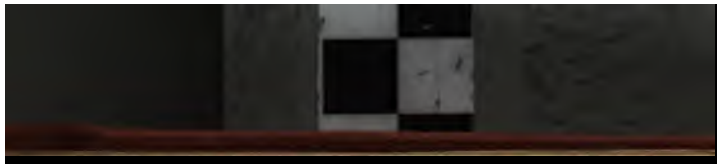

Street Tramways, Provincial
— policy
—— Steam Car, 17 *a* 6 *d*
—— Steele and the Police,
STRIKES
—— and Trade Restrictions,
—— Eight Hour in America,
—— in Asbestos, Trades' Abstention
—— Effects on the Market,
—— in Cornwall,
—— of the Agricultural Labourers,
—— Committees called by
—— of the Bakers,
—— Notes about,
—— Mrs. Henshaw's Donation
—— in London,
—— at Dublin,
—— in Ireland and Outrages
—— of the Bootmen in New York,
—— of the Bricklayers and Masons' Trade,
—— of the Building Trades and Lock Out,
—— Circular of the Master Builders,
—— Closing of New Theatre,
—— Attempted Conciliation,
—— Dividend Day to the Workmen,
—— General Builders' Association,
—— Meeting in Hyde Park,
—— of the Butchers at Huddersfield,
—— Chair-makers at High Wycombe,
—— London,
—— Masters and Contractors,
—— Silica Sawyer Makers of London,
—— of Coalminers of the Pas de Calais,
—— Against Strike of the Cloakers in New York,
—— of the Engineers at Middlesbrough,

—— and Iron-workers in South Wales, 2 *g* 5 *f*—4 *j* 12 *f*—3 *a* 5 *f*—13 *a* 4 *c*—31 *a* 8 *b*
—— of the Engine-Drivers in Valencia, 28 *s* 3 *b*
—— Manufacturers at Berlin, 30 *a* 3 *a*
—— of the Fire-wood Cutters, 18 *s* 9 *b*—21 *s* 2 *f*—24 *s* 12 *f*
—— of the Haymakers in Bonnetshire, 15 *j* 14 *b*
—— of the Hosiery "Rotary" Hands, 5 *a* 6 *c*
—— of the Joiners at Hull, 30 *s* 10 *f*
—— of the Iron-Stone Miners, 30 *a* 8 *d*
—— of the Letter Carriers, 24 *j* 12 *d*
—— of the London and North Western Railway Goods Porters, 28 *j* 12 *c*—29 *j* 6 *f*—30 *j* 7 *f*—31 *j* 5 *d*—31 *j* 5 *e*—2 *a* 12 *c*
—— of Medical Students at Calcutta, 30 *s* 5 *c*
—— of Masons, Meetings of the Locked-out, 1 *j* 9 *d*—2 *j* 5 *f*—8 *j* 9 *a*—9 *j* 12 *c*—11 *j* 12 *c*—12 *j* 12 *c*—13 *j* 12 *c*
—— of 20,000 Miners in Westphalia, 1 *j* 6 *a*
—— of Miners and Colliers in Staffordshire, 5 *j* 5 *f*—10 *j* 12 *b*
—— of Omnibus Drivers, Guards &c. at Liverpool, 24 *j* 12 *d*
—— of the Painters and Decorators, 10 *a* 10 *c*—10 *a* 4 *c*—14 *a* 10 *d*—20 *a* 8 *c*—30 *s* 10 *f*
—— of the Plate-layers of the Taff Vale Railway, 25 *s* 7 *f*
—— of the Pöngersche Machine Factory Hands, 31 *s* 5 *a*
—— of Scavengers at Edinburgh, 15 *j* 12 *c*
—— of the Shoe Makers in Massachusetts, 28 *a* 8 *b*
—— at Cordova, 26 *a* 8 *d*
—— of the Silk and Velvet Weavers in Suffolk, 21 *a* 4 *c*—26 *a* 10 *c*
—— of the Washerwomen in Cornwall, 15 *j* 18 *c*
—— of Workmen at Belly Montigny, 24 *j* 5 *f*
—— in Geneva, 6 *a* 12 *a*
"Struck by a Sea," Voyage in the *Republic* when, 26 *s* 9 *b*
Sub-Wealden Exploration, 24 *a* 5 *c*
Submarine Photography, 1 *a* 5 *c*
Suffolk, Geological Survey of, 26 *s* 11 *f*
Sugar Beet, in California, 27 *a* 8 *f*
—— Conference on Drawbacks on Refined, 2 *a* 7 *f*—3 *a* 7 *f*—7 *a* 7 *f*—12 *a* 9 *c*—14 *a* 9 *f*—22 *a* 5 *c*
—— State of the Market, 3 *j* 12 *b*—5 *j* 10 *c*—10 *j* 7 *a*—12 *j* 10 *b*—18 *j* 10 *f*—17 *j* 10 *a*—18 *j* 8 *b*—19 *j* 10 *b*—25 *j* 7 *d*—26 *j* 10 *a*—31 *j* 10 *c*—1 *a* 7 *b*—4 *s* 5 *c*—5 *s* 7 *c*—6 *s* 5 *b*—7 *s* 7 *b*—11 *s* 6 *d*—12 *s* 5 *a*—13 *s* 5 *b*—14 *s* 6 *b*—18 *s* 4 *c*—19 *s* 6 *b*—20 *s* 5 *c*—21 *s* 6 *b*—25 *s* 8 *f*—26 *s* 6 *a*—27 *s* 5 *b*—28 *s* 6 *c*
SUICIDES:—
—— Annual Report of, in India, 11 *j* 10 *a*
—— of George Aitchison near Pennicuick, 8 *s* 8 *b*
—— of Martin Hanley Carey, the Well known Fenian, by Drowning Himself in the Liffey, 8 *j* 7 *f*—9 *j* 5 *b*
—— Funeral of, 11 *j* 5 *c*
—— of Thomas Chapman, a Convict, at Portland Prison, 31 *a* 7 *b*
—— of Joseph Clarke, in the Thames, 28 *s* 8 *d*

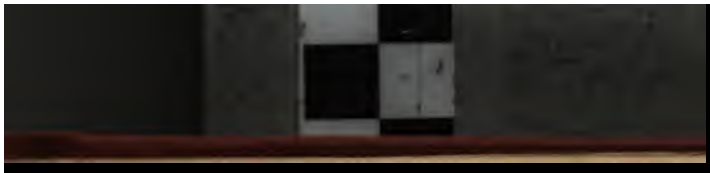

—25 *j* 8 *d*—26 *j* 10 *a*—27 *j* 10 *c*—28 *j* 10 *a*—31 *j* 10 *c*—1 *a* 7 *b*—2 *a* 10 *b*—3 *a* 10 *b*—5 *a* 10 *b*—7 *a* 8 *c*—8 *a* 7 *a*—9 *a* 8 *c*—10 *c* 7 *c*—12 *a* 7 *b*—13 *a* 4 *f*—14 *a* 7 *c*—15 *a* 5 *c*—20 *a* 5 *f*—17 *a* 7 *c*—19 *a* 7 *c*—20 *a* 5 *d*—21 *a* 5 *d*—22 *a* 7 *d*—23 *a* 5 *b*—24 *a* 7 *b*—26 *a* 5 *d*—27 *a* 5 *c*—28 *a* 7 *c*—29 *a* 5 *f*—30 *a* 5 *c*—31 *a* 7 *b*—2 *s* 5 *f*—3 *s* 4 *a*—4 *s* 5 *c*—5 *s* 7 *c*—6 *s* 5 *b*—7 *s* 5 *b*—9 *s* 5 *a*—10 *s* 5 *b*—11 *s* 6 *d*—12 *s* 5 *c*—13 *s* 5 *b*—14 *s* 6 *b*—16 *s* 6 *f*—17 *s* 4 *c*—18 *s* 4 *c*—19 *s* 6 *b*—20 *s* 5 *c*—21 *s* 6 *b*—22 *s* 5 *f*—24 *s* 7 *a*—25 *s* 8 *f*—26 *s* 6 *a*—27 *s* 5 *b*—28 *s* 6 *b*—30 *s* 6 *d*

Tasmania, Opening of the Parliament of, 5 *s* 4 *f*

Tathams & Co., on the Nova Scotia Coal Mining Company, 19 *j* 10 *a*—24 *j* 10 *d*

Tattersall (J.) Price Sale List of his Modern Pictures and Drawings, 8 *j* 12 *c*

Taylor (James) on Adulteration and the Licensing Act, 26 *s* 7 *f*

—— (Col. Meadows) on the Narrow Escape from a Railway Accident, 23 *s* 6 *d*

—— (S. S.) Notes on the Builders' Labourers' 6 *j* 12 *f*

Tea, State of the Market, 2 *j* 10 *c*—3 *j* 12 *b*—6 *j* 10 *d*—16 *j* 10 *d*—19 *j* 10 *b*—23 *j* 10 *c*—30 *j* 10 *c*—7 *a* 8 *d*—18 *a* 5 *f*—20 *a* 5 *d*—27 *a* 5 *f*—3 *s* 4 *f*—4 *s* 5 *c*—10 *s* 5 *b*—17 *s* 4 *b*—24 *s* 7 *a*

—— Anglo-Indian Company, 24 *s* 6 *b*

—— Darjeeling Company, 21 *a* 5 *a*

—— Leebong Company, 9 *j* 10 *b*

Teall, Simpson & Co. (Limited) 11 *j* 7 *a*

Teignmouth (Lord) on the Athanasian Creed, 5 *j* 8 *c*—9 *j* 7 *f*

TELEGRAPHS:—

—— Behring Straits, 28 *s* 6 *a*

—— Brazil, 19 *j* 10 *a*—21 *s* 6 *b*

—— British Australian, 3 *j* 12 *a* & *b*

——— Indian Extension, 11 *j* 7 *a*

—— Buenos Ayres to Maldonado Coast, 19 *a* 7 *a*

—— China Submarine, 11 *j* 7 *a*

—— Cuba Submarine, 30 *a* 5 *a*—7 *s* 7 *d*

—— Eastern Company, 29 *a* 5 *b*

—— French Cable Company, 5 *j* 10 *c*

—— Great Oceanic Company, 24 *j* 10 *d*

—— Hooper's Telegraph Works, 2 *a* 10 *a*

—— International Association and Association of German Telegraphs Coalesce, 12 *s* 8 *b*

—— Lands-End to Halifax, 28 *a* 5 *b*

—— Mediterranean Extension, 24 *a* 7 *d*

—— Negotiations by, 1 *j* 9 *b*

—— New Act Regulating Annuities &c., 24 *a* 6 *f*

——— Offices Opened, 31 *j* 4 *c*—27 *a* 9 *c*

—— to Queensland, 4 *j* 7 *a*

—— St. Pierre-Duxbury Cable, 27 *a* 5 *b*

—— Shetland, 14 *s* 6 *b*—21 *s* 6 *c*—23 *s* 4 *a*

—— South Australian, 4 *j* 7 *b*—6 *s* 5 *b*

—— State of Shares, *in every day's paper*

—— Submarine, 17 *a* 7 *a*—21 *a* 4 *d*

—— Transandine, 2 *s* 5 *a*

—— Weekly Return of Messages, 4 *j* 10 *b*—11 *j* 7 *f*—18 *j* 7 *c*—25 *j* 7 *c*—1 *a* 7 *c*—8 *a* 7 *c*—15 *a* 7 *f*—22 *a* 11 *f*—29 *a* 5 *f*—5 *s* 7 *c*—12 *s* 8 *d*—19 *s* 6 *d*—26 *s* 6 *a*

—— Western Union Company of the United States, 5 *j* 10 *c*

Telegraphic Armistice, 4 *j* 12 *c*

—— Improved Printing, 11 *s* 6 *f*

Capital Felons, 24 j 5 b—3 c 7 f

Tabernacle, 3 j 4 c

Preaching at, 25 c 7 c

Opening at, 12 c 6 d

—— of Diana at Ephesus, Narrative of the Discovery of the Model, 22 j 15 f

—— on the British Museum, 3 d c 7 c

—— Burial—Appearance of a Corpse Exhumed after Ten Years, 31 d 10 c

—— Massacre on the Repeated Murders in Paraguay, 11 b 6 d

—— Gardens Guinea at, 19 j 5 c—3 c 6 b

Thakur (S. B.) on the Primate and Healthsism, 3 j 5 f—20 c 8 j—3 c 6 c

Theatrical Horticultural Show, the Members at, 21 c 3 c 5

Theatre Angling Association, 20 j 11 f

—— Conservancy Report, 21 c 10 c

—— Purification of, 9 c 10 c

—— Embankment, and the Bill Posting Nuisance, 29 j 6 c

—— and the Cast Iron Railing, 20 c 10 c

—— and the Clock Tower, 11 j 12 f—15 j 18 f

—— Notes about, 4 j 10 b—5 j 21 j—5 j 21 f—18 j 14 b—18 c 4 f

—— Notices of, 22 j 8 c—23 j 8 c—29 c 4 c

—— Unsafe State of the Steps, &c., 2 j 5 d

—— and Mersey Marine Insurance Company, 18 c 7 c 4—26 j 10 c

—— Shipping Inspection Committee, Meeting, 28 j 12 b

Thanksgiving Day, Supplementary Vote for, 2 c 5 d

THEATRES, &c.:—

—— Adelphi, 12 j 5 c

—— Alhambra, Sale of, Not Bought In, 24 j 9 f

—— Belgian Artisan Choir, see BANDMAN

—— Close of the Opera Season, 25 j 12 c

—— Court, 6 b 6 b

—— Covent Garden, 21 c 8 c

—— Drury Lane, 23 c 6 c—24 c 11 d

—— Annual Report of the Proprietors, 18 j 8 c

—— Mr. Sothern at, 26 j 9 f

—— Royal General Dramatic Fund Benefit, 28 j 10 b—25 j 11 j

—— French Plays at St. James', 25 j 10 f

—— Gaiety, 11 j 8 c—2 c 8 f—5 c 5 b—19 c 8 b

—— Glynn (Miss) Readings of Shakespeare, see GLYNN

—— Her Majesty's Opera, 1 j 7 d—8 j 14 b—15 j 7 c—20 j 14 c—29 j 12 c

—— Italian Opera House, New Artists, 9 c 8 f

—— Lyceum, 30 c 8 c

—— Mrs. Bateman at, 10 j 10 f

—— Matthews (Mr. and Mrs. Charles) Return from the Antipodes, 3 j 5 c

—— Prince of Wales's, 26 c 8 c

Thomas (

Thompson (

Thiers (M.)

—— and

Three Cl

Thunderst

14 b—25 j

—27 j 11

Tibbits (J.

—9 d

Tichborne

—17 c 5 f

—— Defen

—— Notice

—— Notices

Tidcombe (S.

Tilbrook (

Fordshire,

Tin,

6 f

Tobacco

Tonbridge

ination, 25 j

Torbay, Notes

Tosspot (Jane)

Tories of Mr.

Torpedoes,

Torrent (

7 b

Torrens (

tine Repu

Tound by

Tourists'

dodendra

Touting

Tower

Turkey (*continued*).
—— Change of Government in, 18 *c* 20 *d*
—— Diplomatic News, 2 *c* 3 *b*—4 *c* 5 *b*—7 *c* 8 *b*—13 *c* 10 *b*—23 *c* 3 *b*—26 *c* 5 *b*—28 *c* 3 *f*—29 *c* 5 *b*
—— Ex-Vizier and the Lost Loan, 9 *c* 6 *f*
—— Forged Telegram about Turkish Stock, 9 *c* 10 *a*
—— Gratuity for the Loan Refused, 25 *c* 10 *b*
—— M. Hassoon Banished from the Empire, 25 *j* 7 *b*—17 *j* 12 *a*
—— Ibraila, Illegal Acts at, 16 *c* 3 *b*
—— Imprisonment of the Editor of the *Moukbris*, 28 *a* 3 *a*
—— the Khedive Presents the Sultan with 50,000 Martini-Henri Rifles, 2 *c* 5 *a*
—— Loan, 13 *j* 12 *b*—16 *c* 3 *b*
—— Miscellaneous News, 31 *j* 5 *b*—1 *a* 5 *b*—4 *a* 3 *b*—9 *a* 10 *a*—26 *a* 5 *a*—27 *c* 3 *b*
—— Navy, 9 *c* 10 *c*
—— New Cabinet, 21 *a* 3 *d*
—— Plan of Jurisdiction by the Khedive, 25 *j* 7 *b*
—— Order of the Medjidie Conferred on the Son of the Khedive of Egypt, 17 *j* 12 *a*
—— in the Persian Gulf, 11 *j* 5 *a*
—— Seizure of English Bibles at Constantinople, 25 *j* 5 *b*
—— Suspension of the *Ibret* Revoked, 9 *c* 6 *a*
Turkish Embassy, 19 *c* 9 *f*—21 *c* 9 *f*
Turmeric, State of the Market, 17 *j* 10 *a*
Turnpike New Acts, 24 *a* 9 *c*
Turnpikes, Abolition of the Northern, 9 *j* 12 *b*
—— Scene at Hounslow on the Last Day of Taking Toll, 3 *j* 12 *f*
Twickenham Drainage, 31 *a* 5 *b*
Two "Authentic" Facts, 26 *c* 9 *f*
—— Sides of the Shield—Ascent of Mont Cenis, 18 *c* 5 *f*
Tyndall (Professor) Journey to America, 28 *a* 4 *d*—30 *c* 6 *b*

U.

Umbria, Account of, 28 *a* 4 *d*
Umpires, Duties of, 5 *c* 10 *d*
UNCLAIMED DIVIDENDS:—
—— Aston, Maria Ann, 5 *j* 1 *b*
—— Benham, Daniel, 14 *c* 1 *b*
—— Bernard, John Frederick, 28 *a* 1 *b*
—— Berners, Capt. Hugh, 18 *a* 1 *b*
—— Blount, Constantia, 5 *j* 1 *b*
—— Bond, Richard, 24 *c* 1 *b*
—— Brady, George William, 8 *a* 1 *b*
—— Capper, Rev. George, 18 *a* 1 *b*
—— Clifford Lt. Col. Henry Morgan, 1 *a* 1 *b*
—— Davies, Rev. David, 1 *a* 1 *b*
—— Dorman, Henry, 8 *a* 1 *b*
—— John James, 8 *a* 1 *b*
—— Dunn, Susannah Claggett, 14 *c* 1 *b*
—— Dunsford, William James, 28 *a* 1 *b*
—— Elmes, Charles, 20 *a* 1 *b*
—— Fisher, William, 20 *c* 1 *b*
—— Fox, John, 18 *c* 1 *b*
—— Francis, James, 18 *c* 1 *b*
—— Geare, John, 5 *j* 1 *b*
—— Gregsons Matthew, 5 *j* 1 *b*—6 *j* 1 *b*
—— Hardcastle, Joseph Alfred, 18 *c* 1 *b*

—— Pembroke with Montgomery, [illegible], 24 c
—— Serpente, Frederick Thomas, 21 c 1 b
—— Sewell, William, 24 c 1 b
—— Smith, Robert George Fetherstill, 22 f 1 b
—— Storey, Mary Ann, 9 c 1 b
—— Wallace, Capt. Thos., 3 f 1 b
—— Winchcombe, Nathaniel, 20 c 1 b
United Presbyterian, 6 Sect of the Reunion Joined the Church of Rome, 1 f 22 c
Unlocking Heaven, 24 f 12 d
The Venetian Lightning, 16 c 10 b
Vaccination, 6 c 3 d
—— Compulsory, 18 c 1 b
—— Marine Insurance Company, 2 f 10 d
Unitarians and the Free Church, 13 c 3 f
United Discount Corporation, 6 f 10 s
—— Kingdom Alliance Meeting, 18 c 10 c
—— Railway Officers' and Servants' Benefit Meeting, 21 c 2 d
UNITED STATES:—
—— Agricultural Products, 19 f 4 c
—— Army Regulations, 15 c 3 b
—— Census, 2 c 18 c
—— Coal Trade, 18 c 3 c
—— Cotton Crop, 9 f 2 b
—— Foreign Trade of, 2 f 5 b
—— Immigration Returns, 15 c 3 b
—— International Money Order System with England, 10 c 5 c
—— Meat Supply, 16 c 3 c
—— and Mexico, 24 c 5 c
—— Navy, 22 c 2 c
—— New Army Uniform, 24 c 5 b
—— Pulpits of, 20 c 5 c
—— Prosperous Year, 26 f 4 c
—— Railways, 18 f 5 c
—— Return of Occupations in, 2 c 5 d
—— Rolling Stock Company, 15 c 5 c
—— Schools and Scholars in, 16 c 10 c
—— Squadron, 3 f 12 c
University College London, Appointments, 9 f 7 f
—— Two Ladies Appointed to the Slade Scholarships, 9 f 7 f
—— Schools Distribution of Prizes, 4 c 3 d
Unlocking Heaven, 24 f 12 d
Vaccination, 6 c 3 d
Vale (Henry, [illegible]
Vaughan, [illegible]
Venetian Lightning, 16 c 10 b
Vermouth, [illegible]
Vermin, [illegible]
—— on the [illegible]
Very, Rich[illegible]
and Stalker, [illegible]
Victoria, [illegible]
Victoria, [illegible]
—— Park, [illegible]
—— Road [illegible]
Villar-Rectoral, [illegible]
Vintage in [illegible]
Volcanic [illegible]
Voltaire, [illegible]
Prince H[illegible]
—— Aberd[illegible]
—— Artil[illegible]
—— Bloom[illegible]
—— Brigh[illegible]
—— Belgian [illegible]
—— Belgian [illegible]
—— Irish V[illegible]

Volunteers (continued).
—— Medical Report of Shrapnel Wound, 5 s 12 c
—— 2nd Middlesex,
—— 26th Middlesex,
—— 38th Middlesex, 1 j 9 f
—— Norfolk Corps, 2 j 12 c—6 s 8 d
—— Position of, 8 j 14 c
—— Westminster, Field Day at Chelsea,
—— Inspection, 31 j 5 c
—— Rifle Contest at Camelford, Open
—— Royal Berks Yeomanry Cavalry,
—— St. George's Rifles, Annual Inspection at Lambeth, 1 j 9 f
—— Suffolk Corps, 9 s 8 f
—— Camp Orders, 5 s 8 c
—— Snider Rifles, War Office Circular,
—— Contest for Prizes, 28 s 8 f
—— Suffolk Corps, 9 s 8 f
—— 1st Surrey Rifles, Annual Inspection,
—— Contest for Prizes, 27 s 8 f
—— 7th Surrey,
—— 10th Surrey,
—— Sutherland Corps,
—— Tottenham Range, 8 j 8 f
—— Camp of Instruction at Ilford,
—— West Middlesex Contest for the Villiers' Cup, 27 s 8 f
—— Wimbledon Rifle Association, the Challenge Cup Competition Team,
—— Camp, 4 j 5 c—5 j 5 c—6 j 12 c—8 j 10 c—9 j 8 c—10 j 12 c—11 j 8 c—12 j 5 c—13 j 12 c—15 j 10 c—16 j 12 c—17 j 8 c—18 j 5 c—19 j 5 c—20 j 5 c
—— Elcho Shield, 28 j 8 c
—— Taken in Procession to St Paul's,
—— Meeting of the Metropolitan Corps,
—— New Mode of Signalling by Flags,

Wimbledon (continued)
—— Wimbledon Review and Prize Distribution, 28 *f* 12 *a*—14 *f* 12 *b*
—— Review and General Orders, 18 *j* 9 *d*
—— —— Unclaimed Prizes, 14 *a* 5 *c*
—— Wormwood Scrubs, Rifle Contest at, 13 *a* 8 *f*
—— Yorkshire Rifle Contest, 27 *a* 8 *f*
Von Oppen (F.) on the "Darker Side," 31 *a* 6 *a*

W.

Waddilove (Dr.) on the Admission of Prisoners' Wives and Husbands as Evidence in Criminal Processes, 14 *s* 7 *a*
Waghorn (Lieut.) Appeal for the Sisters of, 20 *s* 8 *c*
Walcott (Mahonnie E. C.) on Canterbury Cathedral, 5 *s* 8 *b*
Walker (J. Eaton) on Swimming the Hellespont, 8 *s* 9 *b*
Wallace (Alex.) on the Potatoe Disease, 5 *s* 7 *c*
Waller (Horace) on Dr. Livingstone, 2 *a* 5 *c*
—— (John) on the Cattle Disease, 31 *a* 6 *f*—17 *s* 7 *f*
Walmesley (F. H.) on the Health of Factories, 8 *j* 9 *f*
Walpole (Hon. Fred.) Narrow Escape from Drowning in Holkham Bay, 28 *a* 11 *c*
—— (General) Before the Fort of Rowsah, Note about, 10 *a* 12 *c*
Walworth Cottage and Window Garden Improvement Society, 1 *a* 4 *c*
Warburg (M. M.) on How I Found Lost Luggage, 2 *s* 4 *b*
Warburton (Dean) on the Athanasian Creed, 20 *a* 8 *b*
Ward (Sir Henry) His Claim on Government, 13 *a* 5 *c*
Ward (Capt. J. R.) on Saving Life at Sea, 28 *s* 11 *d*
Warehousemen's, Packers', and Porters' Protective Society, 8 *j* 5 *c*
Warrington, Public Park for, 5 *s* 9 *c*
Warsaw, Anglican Church in, 18 *j* 4 *f*
Warspite Training Ship, Donation to, 28 *s* 9 *d*
Warwick Castle Restoration Fund, 14 *a* 9 *f*
Warwick Quarter Sessions, Curious Principle of the Jury Returning *Not Guilty* in All Cases, 8 *j* 12 *f*—9 *j* 11 *d*—10 *j* 12 *d*
Warwickshire Agricultural Union, Lt.-Col. King at, 18 *s* 8 *c*
Water Companies, State of Shares *in every day's paper*
—— Cadiz Waterworks Company, 15 *j* 8 *a*—16 *s* 6 *b*
Water Supply, Constant, Meetings about, 27 *j* 9 *f*—9 *s* 9 *d*
—— of Bermondsey, 2 *j* 7 *f*—8 *j* 11 *f*—4 *j* 5 *d*—9 *j* 11 *f*—11 *j* 5 *f*—15 *j* 9 *c*
—— of Jerusalem, 21 *s* 10 *f*
—— of Liverpool, 10 *s* 9 *f*
—— Notes about, 9 *s* 9 *d*—12 *s* 9 *c*
Water, Ceara Company, 9 *s* 5 *b*
Waters of the Metropolis, *see* METROPOLIS
Watering Places, Health of, 13 *a* 10 *a*
Waterloo Veteran, Appeal for Robert Brooks, 16 *j* 10 *d*
—— Road Fire Engine Station, 28 *s* 5 *d*

Wa[illegible]
Wa[illegible]
24 *a* 8 *c*
Wa[illegible]
ing, 18 *s* 5 *c*
Wear Rolling [illegible]
We[illegible]
—— State of, [illegible]
—— and the [illegible]
Webb (W. [illegible]
tion, 20 *a* [illegible]
Webber (W. [illegible]
Board Schools, [illegible]
—— on Boards [illegible]
Wedding [illegible]
Custom, 20 *s* [illegible]
Weightman (J. [illegible]
late, 29 *a* [illegible]
Weights and [illegible]
Measures, [illegible]
Wells Cathedral [illegible]
Wells, Rector [illegible]
Wesleyan C[illegible]
—12 *a*, H[illegible]
—— Higher C[illegible]
—— Methodi[illegible]
—— Temperance [illegible]
geon's, 8 *s* 7 *c*
West Coast of [illegible]
29 *j* [illegible]
—— Demonstration [illegible]
pealing the [illegible]
—— Execution [illegible]
Officer at [illegible]
—— Miscellaneous [illegible]
10 *b*
—— New Tax [illegible]
—— Ship [illegible]
s 8 *b*
West Cumberland [illegible]
6 *b*—27 *s* [illegible]
West Herts [illegible]
—— Indians [illegible]
—26 *a* 9 *d*
WEST INDIES
—— Cotton [illegible]
—16 *j* 10 *f*—[illegible]
3 *c*—13 *s* [illegible]
—— Fearful [illegible]
—— Letter [illegible]
a 4 *b*
—— *see* LIZARD
—— List of [illegible]
s 5 *b*—30 *s* [illegible]
—— Miscellaneous [illegible]
j 12 *a*—13 *a* [illegible]
—— Parliamentary [illegible]
—— Ship News [illegible]
16 *j* 12 *a*—[illegible]
—— Weather [illegible]
West London [illegible]
Merwe, Pilot [illegible]

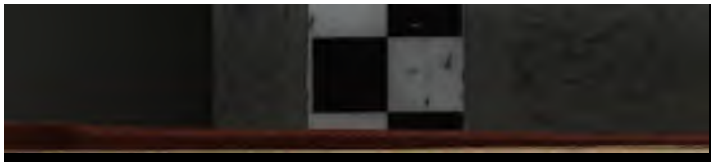

...26 s 6 d—30 a
...26 s 12 a
...day, 2 s 5 b
...2 s 5 b
...Bishop of Our Colonial
...Preachers, 6 j 9 f—9 j 9 f—
...27 j 9 f—30 a 7 c—7 s 5 f
...2 a 9 f—18 s 7 c
...Garden Fete at Chiefden,
...Anniversary of His Marriage, 15
...
...(C. C.) on the Utrecht Psalter, 10 j 6 f
...Royal Visit to, 26 j 9 f—24 j 10 c—
...f 8 c—6 a 9 f—10 a 8 c—12 a 5 c—18 a 7 f
...c 12 c
...(G. H.) on the Tichborne Case, 10 a 10 f
...Exports of, 8 a 7 a
...Corn, Books about, 26 s 4 d
...Foreign Trade, 18 j 5 c—30 j 12
...POETRY 4 b
...and Maize, Notes about, 26 s 6 f—27 s 7 f
...—29 s 12 b
...(Thos.) on the County Court Judges
...and the Treasury, 25 j 10 f—5 a 8 f
...on the Excess Rate on Overweight Letters
...to France, 15 s 9 b
...We are Drifting—the American Eight
...Adventure, 1 s 12 b
...(Rev. H. R.) on the Alpine Accidents, 6
...s 6 c
...(J. R.) on Pond Fish, 26 s 11 f
...Chapel Royal, Preachers, 4 j 9 f
...Bench of Justices, 3 s 6 b
...Middle Class School, Distribution of
...Prizes, 9 s 4 d
...Scholarships, Successful Candidates,
...1 a 5 c
...Mr. Love at, 24 a 6 c
...Weather at, 30 a 3 f
...and Orphans' Fund of the Great Western Railway, Fete Day, 11 j 5 b
...and the German Watering Places, 27
...a 4 f
...Burning a Cure for Drunkenness, 1 a 4 f
...(Mr. and Mrs.) see THEATRES.
...(Lt. Col. Wm.) on Captain Harness'
...Case, 15 s 2 c
...Birds' Protection Bill, 16 a 9 d
...(Jl.) on the Foot and Mouth Disease, 18
...s 5 c
...(Albert) on the High Price of Meat, 22
...a 7 f
——— on Wheat and Maize, 26 s 6 f
——— (H. R.) & Co., on the Licensing Act, 2 s 9 b
WILLS AND BEQUESTS:—
——— Balfour, Lady Blanch, 20 j 5 f
——— Barnett, Henry, 18 j 10 f
——— Barton, Sir Henry Winston, 18 j 10 f
——— Bethell, Miss Mary Ann, 18 j 10 f
——— Bedford, Duke of, 4 j 10 d
——— Bethell, James, 10 a 5 f
——— Blenkin, William, 24 a 11 b
——— Blenkinsop, James, 28 s 7 f
——— Bligh, Sir John Duncan, 24 a 11 b
——— Bolt, William, 28 s 7 f
——— Bolt, Thos. Philip, 7 s 7 c
Wills and Bequests (continued):—
——— Buxton, Dame Hannah, 3 a 10 d
——— Camden, Marquis, 6 j 5 c
——— Carey, Major Gen. G. J., 3 a 10 d
——— Carson, James, 10 a 5 f—17 a 6 c
——— Carysfort, Earl of, 26 j 8 c
——— Cathcart, Dowager Countess, 14 s 7 f
——— Clift, William Gibson, 28 s 7 f
——— Cooper, John Baird, 28 s 12 b
——— Copland, Miss Annie, 14 s 7 f
——— Cornish, Geo. Bishop, 7 s 7 c
——— Cornwallis, Lady Louisa, 31 a 11 c
——— Dalling and Bulwer, Baron, 17 a 6 c
——— Davidson, Hon. Harry, 28 s 7 f
——— Devey, Joseph, 18 j 10 f
——— Dickens, Lt. Sydney Smith, 18 j 10 f
——— Doulton, Frederick, 31 a 11 c
——— Duncan, Andrew, 17 a 6 c
——— Ekins, Rev. Jeffery, 7 s 7 c
——— Elliott, Hon. Amelia, 24 a 11 b
——— Evertson, Lady Magdalina Maria, 3 a 10 d
——— Fowler Alfred, 10 a 5 f
——— Gifford, Hon. Edw. Scott, 18 j 10 f
——— Gladstone, Robert, 28 j 6 c
——— Gold, Eliz. Mary, 18 j 10 f
——— Gooch, Sir Edward Sherlock, 20 j 5 f
——— Grant, Geo. Wm. Fred., 14 s 7 f
——— Heniker, Sir John, 28 s 7 f
——— Heseltine, Edward, 24 a 11 b
——— Hill, Mathew Davenport, 10 a 5 f
——— Hornby, Arthur, 7 s 7 c
——— Horton, Isaac, 17 a 6 c
——— Hothanf, Baron, 10 a 5 f
——— Howard, Thomas, 7 s 7 c
——— Howard-Vyse, Col. Richard, 17 a 6 c
——— Howlett, James W., 7 s 7 c
——— Hudson, George, 20 j 5 f
——— Johnson, William, 28 s 12 b
——— Jolliffe, Rev. T. B., 14 s 7 f
——— Jones, George, 3 a 10 d
——— Kuynaston, John, 28 s 12 b
——— Leeds, Duke of, 14 s 7 f
——— Lyon, David, 6 j 5 c
——— Macarthur, Lt. Gen. Sir Edward, 20 j 5 f
——— M'Curdy, Eliza Flora, 18 j 10 f
——— Markham, Miss H. A., 24 a 11 b
——— Miller, Rev. T. E., 7 s 7 c
——— Miraflores, Marquis de, 7 s 7 c
——— Molyneux, Lady Maria, 18 j 10 f
——— Montgomery-Campbell, George Peter, 20 j 5 f
——— Moore, Thomas, 28 s 7 f
——— Mott, Charles F., 17 a 6 c
——— Napier, Dame Frances Maria, 3 a 10 d
——— Ottley, Capt. Edw. J., 17 a 6 c
——— Pallett, Robert, 28 s 7 f
——— Peel, John, 26 j 8 c
——— Phillipps, Sir Thomas, 6 j 5 c
——— Pleydell-Bouverie, Hon. Philip, 10 a 5 f
——— Pratt, Ven. Archdn., 28 s 12 b
——— Ranken, Mrs. Mary, 17 a 6 c
——— Reuss, Princess Caroline of, 17 a 6 c
——— Runney, Ald., 7 s 7 c
——— Scrutton, Alexander, 14 a 7 f
——— Short, John, 24 a 11 b
——— Southampton, Baron, 3 a 10 d
——— Stainford, Francis, 18 j 10 f

—— Trevor, Hon. [illegible]
—— Walton, [illegible]
—— Williams, [illegible]
—— Worthington, [illegible]
—— Yeo, William, 14 c.
Wilson (J.) H. on School Boards, 4 c.
—— (J. C.) on Oxford and the Public Health Bill, 24 j 5 f—27 j.
—— (Henry) on School Boards, 24 c.
Winchester (Earl of) on Dr. Livingstone, 22 j 13 d
Winchester College Elections, 8 s 2 f—8 s 6 c—6 c 5 c
Windsor Association of the Prince Consort, 12 j 5 s
—— Castle, State Apartments Opened, 18 j 8 c—20 j 12 b
—— Drainage of, 22 j 19 c—3 c 3 c—6 c 7 c—4 c 10 c
—— Choral Festival at, 4 j 4 c
Window Gardening Annual Exhibition in Westminster, 3 j 14 c
—— Exhibition, 1 c 4 c
Wines (R. C.) on the International Vine Congress, 5 c 6 c
—— see BORDEAUX.
Witnesses in Police Cases, 10 j 11 c
Wokingham Agricultural Association—Annual Ploughing Match, 19 c 6 d
—— Wolverhampton Female, 16 c 11 c
Woman Appointed Inspectress of the Poor in Orkney, 4 j 11 f
—— Elected Colonel to the New Yeomanry Militia, 5 j 4 c
Woman Elected Resident Medical Officer at Birmingham, 24 j 9 f
Woman's Suffrage, 25 j 5 c
—— Meetings, 18 j 10 c
Women, Cambridge Examinations for, 18 c 8 c
—— Education on Notes about, 22 c 4 f
—— to be Employed in the Post Office, 20 c 7 c
Wood (T. J.) on our Consul at Smyrna, 8 j 12 c
—— (H. Williams) Gold at Kinsale, 18 c 10 d
—— Brothers, of Glossop, to be a Company, 20 c 5 c
Woodbury Hill, Fortification, 24 j 11 f
Woodington (G.) and the Colonial Phosphate Company, 18 c 10 c
Wool Colonial Sales, 7 c 8 c
—— at Liverpool, 9 j 13 f—19 c 7 c
—— East Indian Sales, 25 j 7 c
—— Market at York, 4 j 8 c—12 j 10 b—26 j 8 c—8 c—12 c 5 c—30 c 2 b—27 c 2 c
—— Sales, 23 c 5 b
—— State of the Market, 1 j 9 c—6 j 8 d—9 j 10 c—15 j 8 c—22 j 8 b—25 j 7 c—29 j 6 d—31 j 10 c—5 c 4 b—12 c 7 f—26 c 5 c—2 c 4 d—9 c 4 f—13 c 5—16 c 4 c—23 c 5 f—30 c 6 b
—— and Flannel Trade, 5 c 12 d
[illegible] Month, Consecration of a New Church (St John's) in, 26 j 5 d

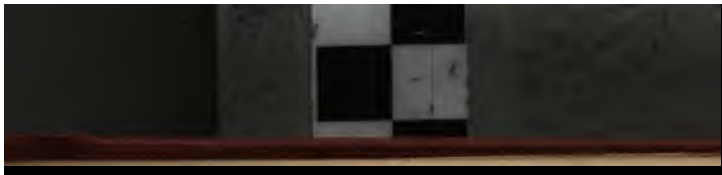

Young (Sir George) on the African Population, &c. 4 s

(R. G. Stratton) appeal for the [illegible]

Ashton, 18 s 6 d

(W. R.) on the Police Grievance, 2 s 6 d

Tennis (—) and his Ballads, 1 s 6 d

Zoological Society, Monthly Meetings, 12 s

— Station at Naples, 20 s 12 s

(Sheila (Signet) Letter to Sling Water Esquire) 1 s 6 d

118

Printed by G. Palmer, 385, Strand, London.

CATALOGUES of Curious, Rare and Interesting Books, at all Prices, and Autographs, may be had gratis of SAMUEL PALMER, 256, Boniface, Lawyer, who has always on hand a large stock of old and curious articles for inspection.

County Collectors and Collectors for Families, Localities, and Subjects, may be assisted in their search by applying to the same.

Old Newspapers, Early Pamphlets, and Play Bills always on hand.

CRI

Sold

ALEX. ROSS' GREAT HAIR R

It Contains no Dye. Restores grey hair in a few days. Has no oil without containing oil. Cleanses the head and hair. Promotes the best Restorer extant. In large bottles, 3s. 6d. Can be had through ALEX. Ross, 248, High Holborn, London. Sent for 54 Stamps.

WHELPTON'S

VEGETABLE PURIFYING PILLS

Are warranted not to contain a single particle of MERCURY or any other MINERAL SUBSTANCE, but to consist entirely of Medicinal Matters, PURELY VEGETABLE.

During the last thirty-five years they have proved their value in thousands of instances in diseases of the Head, Chest, Bowels, Liver and Kidneys; and in all Skin Complaints are one of the best medicines known.

Sold in boxes price 7½d., 1s 1½d., and 2s 9d. each by G. WHELPTON & SON, 3, Crane Court, Fleet Street, London; and by all Chemists and Medicine Vendors.

Sent free on receipt of 8, 14, or 33 Stamps.

TO AR

GENTLE

Work, either

to reprint any

them, but at

the uncertain

are informed

don, will under

and advertising

taking *one hundred*

187

A Classified and

Names guaranteed

NEXT OF KIN,

TEES, &c., from 1

Stamps.

Address

Buildings, Chancery

AUTHORS

are respectfully

is now considered

to all the matters

whose Index to

so universally

and Foreign Pre

any gentleman

analytical Index

complete.

Lord Campbell

excluding from

right, all works

Address,

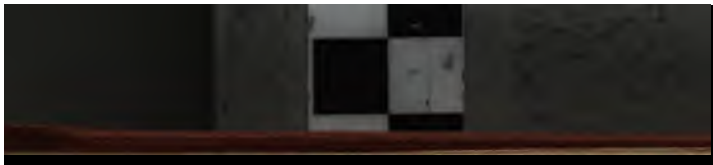

INDEX

TO THE

MES NEWSPAPER.

1872.

UTUMNAL QUARTER—October 1 to December 31.

"The only true history of a country is to be found in its newspapers."
LORD MACAULAY.

London
SAMUEL PALMER, 335, STRAND, W.C.
1873.

Right of Translation Reserved.

NEWSPAPER

1872.

QUARTER—October 1 to December 31.

y of a country is to be found in its newspapers.
Lord MACAULAY.

PALMER'S INDEX TO "THE TIMES" NEWSPAPER.

AUTUMNAL QUARTER—OCTOBER 1 TO DECEMBER 31.

The Times Newspaper having a separate pagination to each number, the following method [illegible] 5 c 11 c means October 5th, page 11, column 5; the italic letter [illegible] signals, and the italic letter (according to alphabet) after the second figure noting the [illegible]

Accidents (continued).
—— to Mr. Dalton, Thrown from his [illegible] Newbridge, 19 a 3 e
—— to Viscount Dare, Drowned at Aix, 26 [illegible]
—— to Jeremiah Dobbs, Buried Beneath a Ton of Loose Stuff in a Quarry, [illegible] 5 d 3 b
—— to Wm. Dundas, at a Shooting Party, Rebston Park, 18 a 9 c
—— at Eton, to a Boat's Crew, 14 c 10 f
—— Explosion of Dynamite in a Quarry, 11 c 5 c
—— at Luxulyan, 19 d 7 b—12 d 11 f
—— of Gas at Healthlands, near Ryde, the Residence of Mr. Bewicke, 26 a 3 c
—— at Stowmarket, Grant to the [illegible] 19 a 6 b
—— Rebuilding of the Works, 21 a 2 c
—— Fall of the Factory of Brock and Bonsey, Bristol, 14 d 5 f
—— of Devonport and Cole, on the River [illegible] 19 d 6 c
—— of a House at Viaduct Terrace, [illegible] 12 a 7 c
—— Fatal, to Arab Nassee Mesye [illegible] Falling out of an Upstairs Window, 25 c [illegible]
—— to M. Dumas, from Swallowing a Glass of Nitric Acid Poured out by his Monkey Sport, 2 c 4 c
—— to Charles Fenwick, from a Gas Explosion, 21 c 9 f
—— to James Gallivan, who fell on a Barge in the Commercial Docks, 31 c 5 c
—— to William Gibson, Crushed under an Iron Girder, 25 c 5 c
—— to Thomas Green, from a Loaded Piece Discharged in Play, 23 c 3 f
—— to Mrs. Harvey, Thrown from her Carriage at Cockermouth, 19 c 5 f
—— to E. O. Jones, of Newnham, 12 a 5 f
—— to Jeremiah Murphy, by Falling from a Scaffold at Knightsbridge, 31 c 5 c
—— to William Price, from an Escape of Gas at Mile End, 21 c 5 d
—— to Ross, a Gamekeeper, from a Gun Accident, 22 c 3 f
—— to James Shillington, Drowned [illegible] son, 5 a 3 c

[illegible] Municipal Elections at, 6 a 5 b
[illegible]ty, Meeting about Election of Rec[illegible] 5 b—13 a 7 f—21 a 5 c
[illegible]tion of Lord Rector, 7 d 9 c—18 d 5 f
[illegible] College, Grand Public Breakfast at, [illegible] d Gibson, 18 c 7 f
[illegible] of, 22 c 5 c—29 c 10 f—26 a 9 f
[illegible] Depredation from, 11 c 8 c
[illegible] 6 a 8 d
[illegible] Atlanta, Knocked Down and [illegible] Blackfriars Bridge, 18 a 6 b
[illegible]drews, Burnt to Death in a [illegible] Flax-at-Batts' Distillery, 5 a 8 c
[illegible] Joseph Bamfield, Aged 80, Burnt to [illegible] 27 a 5 c
[illegible] Explosion at Cranfield's Soap Works, [illegible] 3 d
[illegible] Betsy Benny Bruce, Burnt to Death, [illegible]
[illegible] George Bowcom, Drowned in the Isis [illegible] his Brother-in-law, 7 c 12 c
[illegible] Bowers, 9 a 12 c
[illegible] Brettenfield Iron Company's Works [illegible]
[illegible] Incendiaria, from the Blast Fur[illegible]pleting, 28 c 9 f—30 c 5 d
[illegible] George Cane by Falling off a Scaffold, [illegible]
[illegible] Mr. Chitty, Crushed to Death from a [illegible] Breaking, 4 d 12 d
[illegible] Clymah, at Williamsport, Pennsylvania, [illegible] the Flooring Giving way, 27 d 3 c
[illegible] Michael Collins, Killed at Lewes' Manure [illegible], Deptford Creek, 19 c 11 c
[illegible] Consett Iron Works, 8 a 8 c
[illegible] Mr. and Mrs. Goode, near St Austell's, [illegible] Cornwall, 12 a 4 d
[illegible] (Lieut) Serious to, from being [illegible] from his Horse at the Review at [illegible] 14 a 5 c—15 c 3 b—16 c 5 c
[illegible] Alice Cowan, Burnt to Death, [illegible]
[illegible], from a Gas Explosion,

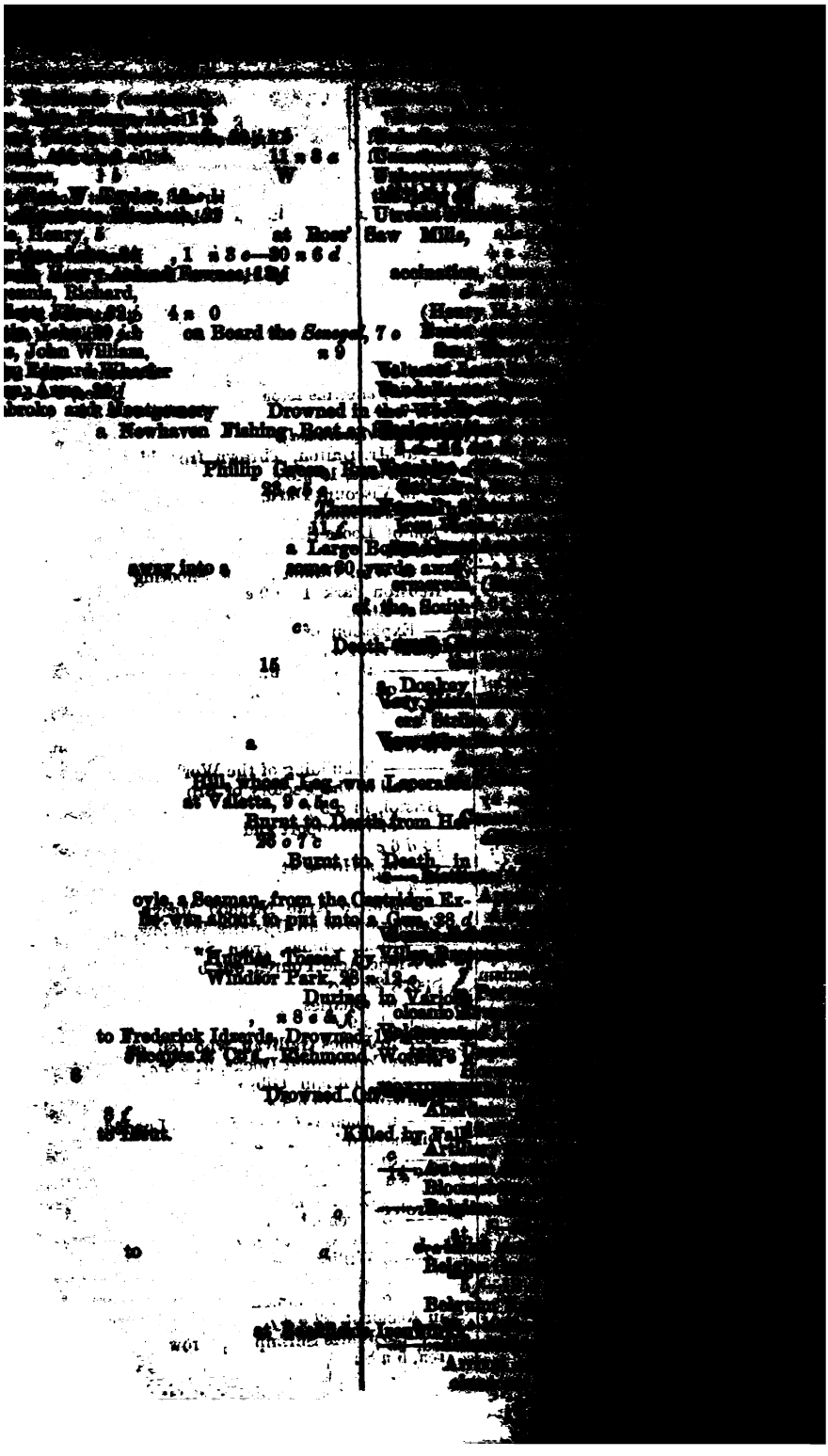

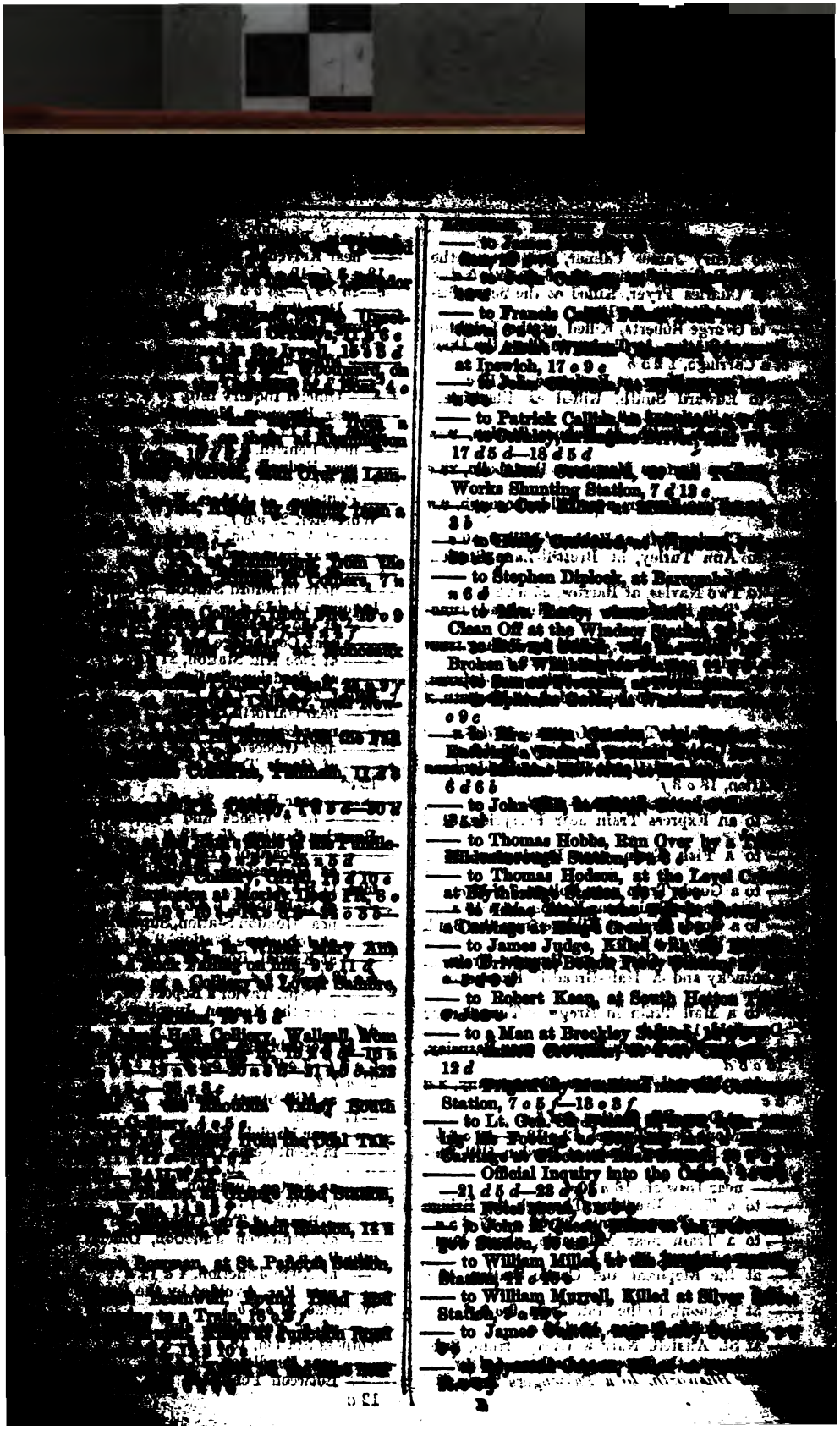

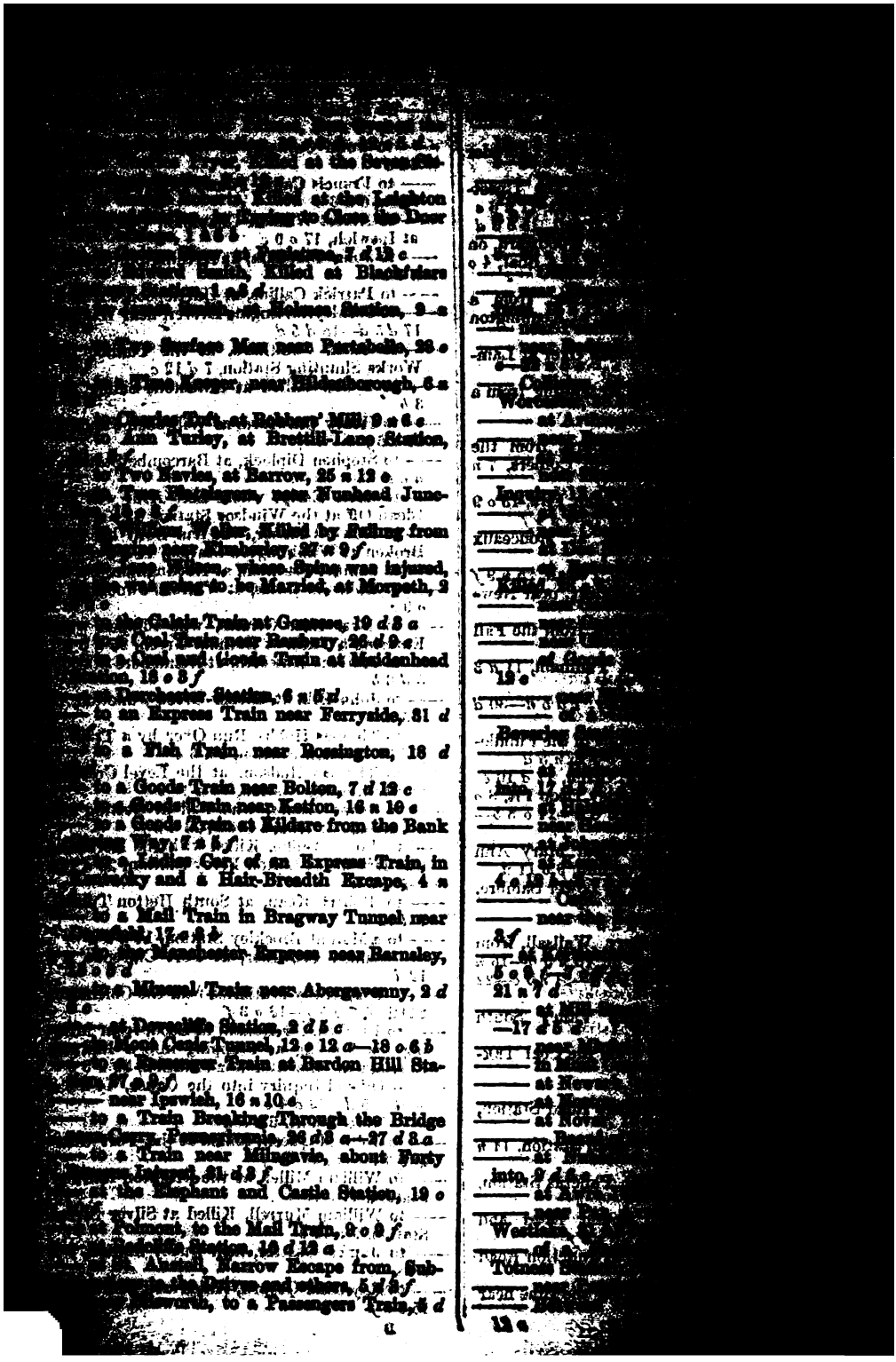

After Edgar Poe, 2 *o* 4 *c*
Agassiz (Professor) on his Glacial Theory, 5 *b*
Agricultural Meeting, 16 *b* 16 *c*
—— Children's Bill, 15 *c* 5 *d*
—— Labourers and the Bp. of Oxford, 10 *a*
—— Conferences, 10 *d* 4 *c*
—— of Dorset, Meetings of, 5 *d* 8 *b*—16 *d*
—— and the Rotherfield Labourers, 6 *c* 8 *b*
—— Great Meeting at Exeter Hall, 10 *a*
—— on Tramp, 25 *o* 9 *c*
—— Meetings and Affiliations, 4 *o* 2 *f*—10 *o* 5 *c*—17 *d* 7 *c*—23 *d* 8 *f*
—— Notes about, 6 *d* 8 *c*—12 *c* 9 *c*—14 *d* 11 *f*—17 *d* 12 *c*
—— in Somersetshire, Notes about, 16
—— Union Conference, at Gloucester, Bp. of Gloucester, 1 *c* 6 *c*
Agricultural and Labourers' Friend Society, Great Braxted, 9 *c* 8 *f*
Aid to Discharged Prisoners, Annual Meeting, Manchester, 20 *d* 10 *b*
—— to the Sick and Wounded, Red Cross Societies, 9 *c* 4 *f*
Aird (A.) on Town Sewage, 25 *c* 10 *f*
Airlie (Earl of) on the Scotch Law of
19 *d* 7 *c*
Akers (Thos.) on Agricultural
12 *c*
Alabama Claims—the Award known
America earlier than in Europe,
—— American Acknowledgments to
7 *n* 5 *a*
—— the American Press on the Geneva
1 *o* 10 *a*—2 *o* 2 *c*
—— Cure for Building Vessels such as
—— Extra-Parliamentary Opinions on
4 *o* 7 *d*
—— Lord Redesdale on the Award,
—— Non-Detention of the *Alabama*,
7 *o* 7 *c*
—— *Public Ledger*, on the Award,
—— *Toronto Globe*, on the Award,
—— the *Toronto Mail*, on the Award,
Alaska, State of, 4 *o* 6 *d*
Albert Arbitration, 28 *o* 11 *c*
—— Bridge, at Chelsea, 6 *d* 4 *f*
—— Hall Amateur Orchestral Society,
24 *d* 11 *b*
—— Memorial, 5 *o* 7 *c*—7 *o* 5 *f*
—— Chapel, 14 *d* 2 *f*
—— Windsor Castle, 22 *o* 7 *f*
Alcohol in Hospitals, 22 *o* 8 *b*—23 *o* 5 *d*
Alderman, Election of one for
Ward, 9 *o* 6 *f*
—— Election of a New—Ald. Ellis,
—— the New, 12 *o* 5 *d*
Alexandra Orphanage for Infants,
16 *o* 7 *c*
—— Appeal for, 20 *d* 7 *b*

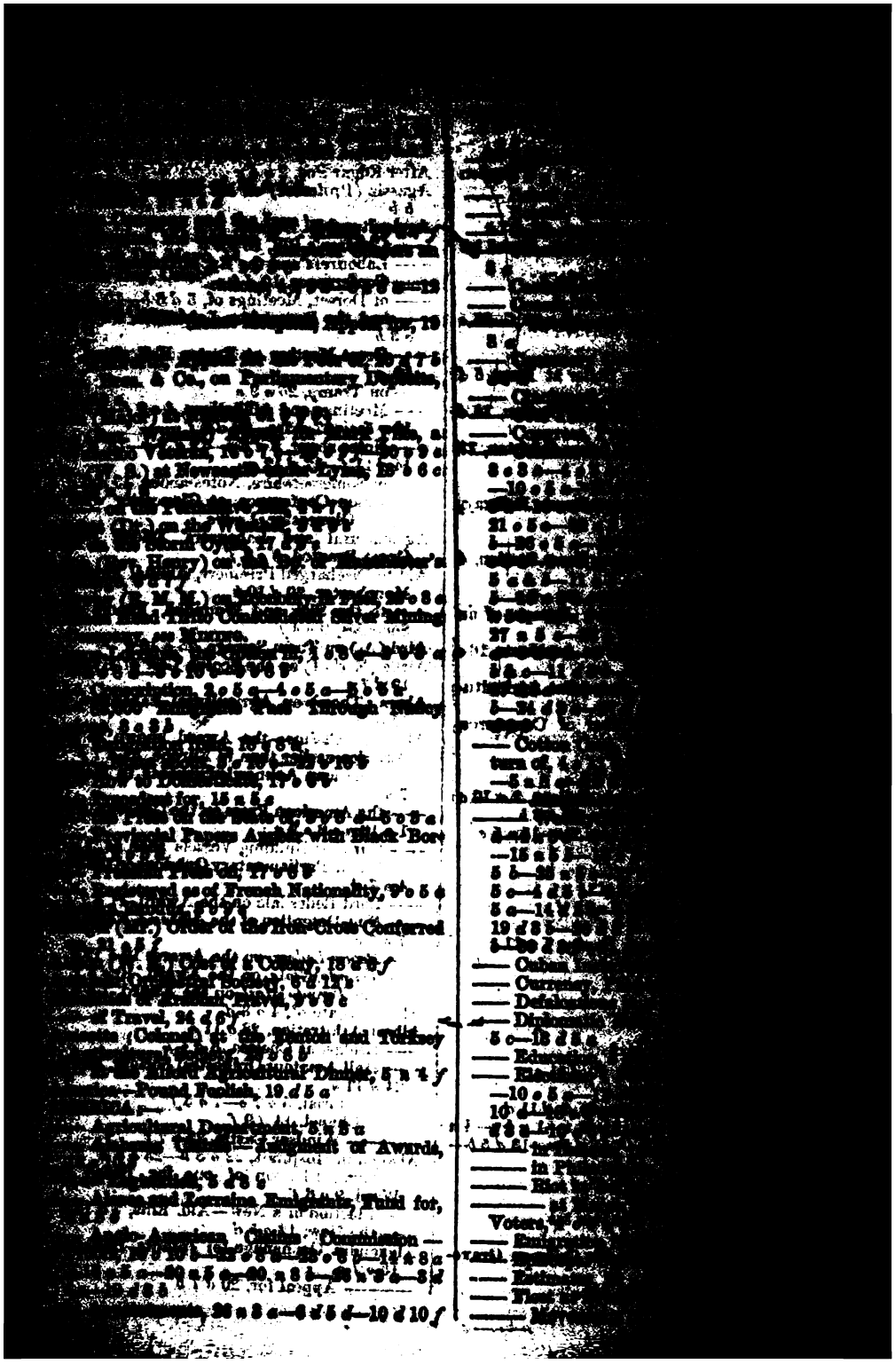

Americus (continued)
5 b—10 c 6 c—11 c 4 b—
5 a 8 c—6 a 7—9 a 6 b—
——— Arguments of Voters, 5 d
——— Horace Greeley's Text, 3 c 5 c—
—16 c 10 c
——— Platforms, 3 c 8 c
——— President Grant's Majority, Va
c—20 c 5 c
——— Diplomatic Telegrams
President, 9 a 5 c
——— Message, 24 c 3
——— Text of, 17 c 5 c
——— the Press on, 8 c 6 b—7 b
——— Protestant
New York, 20 a 7 c
——— Public Debt, Notices, 19 c 5 c—
26 b 5 c
——— Official Pamphlet on, 29 c 3 b
——— Return of, 20 d 4 c
——— *Raleigh Sentinel*, the
stroyed from an Explosion of
Wilfully Placed Under the
——— Republican Victory in New York—
tic Fraud, 10 c 5 c
——— Resignations, 21 d 2 c
——— Sherman (General) Return of,
——— Shipping Intelligence, 2 c 5 c—9 c
c 3 b—4 d 5 c
——— South, American Continent, and
Agassiz's Glacial Theory, 7 c
——— Stanley (M.) Return of,
8 c
——— Statistics of Manufactures,
——— Stanley's Gun
4 c
——— Swiss Merchandise Exported from
4 c 5 b
——— Thanksgiving Day Appointed, 14 c
——— Grand Banquet in London to
29 a 8 c
——— Observed in New York, 28 c 3 c
——— Torpedo Boats, 19 c 3 b—21 c 3 c
——— Treaty with Japan, 3 d 5 c
——— Trial of Mayor Hall and W. M. T
a 8 c
——— Tyndall (Professor) Lecture
——— Wall Street Speculators, 10 c 1
——— Wampoth (Gen.) Impeachment of
American, South, Tandi Murderers Executed,
3 b
——— Argentine-Brazilian Difficulty, 1 c 5 b
——— Commercial Intelligence, 1 c 2 c
——— Telegraphic Intelligence, 1 c 2 c
——— *see also* New York, United States, &c.
American Army Tailor, 18 d 7 c
——— Consul, Deputation to, at Liverpool,
——— Court Circular, 4 c 12 c
——— Diplomacy, 28 c 9 b—29 a 5 c—
——— Duties on British Cutlery,
——— Finance, 30 c 6 c
——— Kings, 21 a 5 c
——— Harbours 3 d 4 c
——— Joint High Commissioners and
Northcote, 14 c 5 b
——— Minister, Movements of,
——— Ogawa, 13 d 11 f

(M.) on the Mont Cenis Railway Accident, 24 *b* 10 *f*
—— Speech, 16 *d* 13 *c*—17 *d* 8 *f*
(—) in Woodbridge, 20 *b* 7 *c*
—— Tomb, 26 *c* 3 *c*
(Mitchell, Charles) on Examination Essays, 12 *a* 10 *f*
(—) on a Decline, 4 *a* 8 *b*
(Pereira de) on the San Paulo Railway, 7 *f*
(William) on the Potatoe Disease, 4 *c* 6 *b*
—— Outrage in, see Murder or Capt. ——
—— in the Thames, 13 *a* 5 *f*
—— 21 *a* 4 *f*
—— Scotland, 7 *c* 4 *f*
—— Tourist Classic Commission, see ——
French Commercial Treaty, 18 *c* 3 *a*—19 *c* 21 *c* 5 *c*—24 *c* 7 *f*—24 *c* 10 *d*—26 *b* 5 *c*—7 *a* 5 *b*—9 *a* 7 *d*
—— Text of, 9 *a* 8 *c*—11 *a* 5 *c*
—— and the Bradford Chamber of Commerce, 19 *a* 4 *c*—4 *d* 8 *f*—20 *d* 6 *f*
—— Mr. Bright on, 26 *a* 3 *c*
—— the *Debats* on, 13 *a* 5 *d*—27 *a* 3 *b*
—— the *Economist* on, 18 *a* 10 *c*
—— the Favoured Nation Clause, 13 *a* 7 *f*
—— Manchester and, 9 *d* 8 *d*—4 *d* 5 *f*—20 *d* 6 *f*
—— Chamber of Commerce Deputation to ——, about, 21 *c* 3 *c*
—— Meetings of Chambers of Commerce on, 3 *a* 5—19 *a* 4 *c*—20 *a* 6 *c*
—— Rides about, 11 *a* 3 *a*
—— Notices about, 22 *a* 3 *a*
—— the Press on, 15 *a* 10 *d*
—— Sittings of the Commission to Arrange, 4 *a* 3 *c*
—— M. Thiers on, 15 *a* 3 *a*
—— *see also* French.
Portuguese Difficulty—M. Thiers Chosen Spokesman, 9 *a* 5 *a*—11 *a* 5 *c*—13 *d* 5 *a*
—— and Pensions, Return of, 16 *c* 4 *f*
(A.) on Official Economy, 27 *a* 10 *f*
Income Tax League, Notes about, 12 *d* 10 *d*
—— *see also* Income.
—— Bible from Cyprus, 14 *d* 4 *d*
—— Hall, List of Past Examinations at, 2 *a* 3 *f*—26 *c* 4 *c*—2 *a* 6 *c*—9 *a* 10 *c*—16 *a* 10 *b* 23 *a* 10 *c*—30 *a* 10 *c*—7 *d* 11 *f*—14 *d* 11 *c*—21 *f*
—— Military Riot, 22 *c* 3 *f*
—— (Miss) at the Egham Ploughing-Match Dinner, 14 *b* 3 *b*
—— (—) at Rugby Town Hall, 26 *d* 7 *c*
—— Mr. Campbell's Reply to Mr. Newdegate, 7 *a* 3 *b*
—— Mr. Newdegate's Note about, 28 *d* 3 *c*
—— Medical Discoveries in Rome, 25 *d* 3 *b*—27 *d* 4 *b*

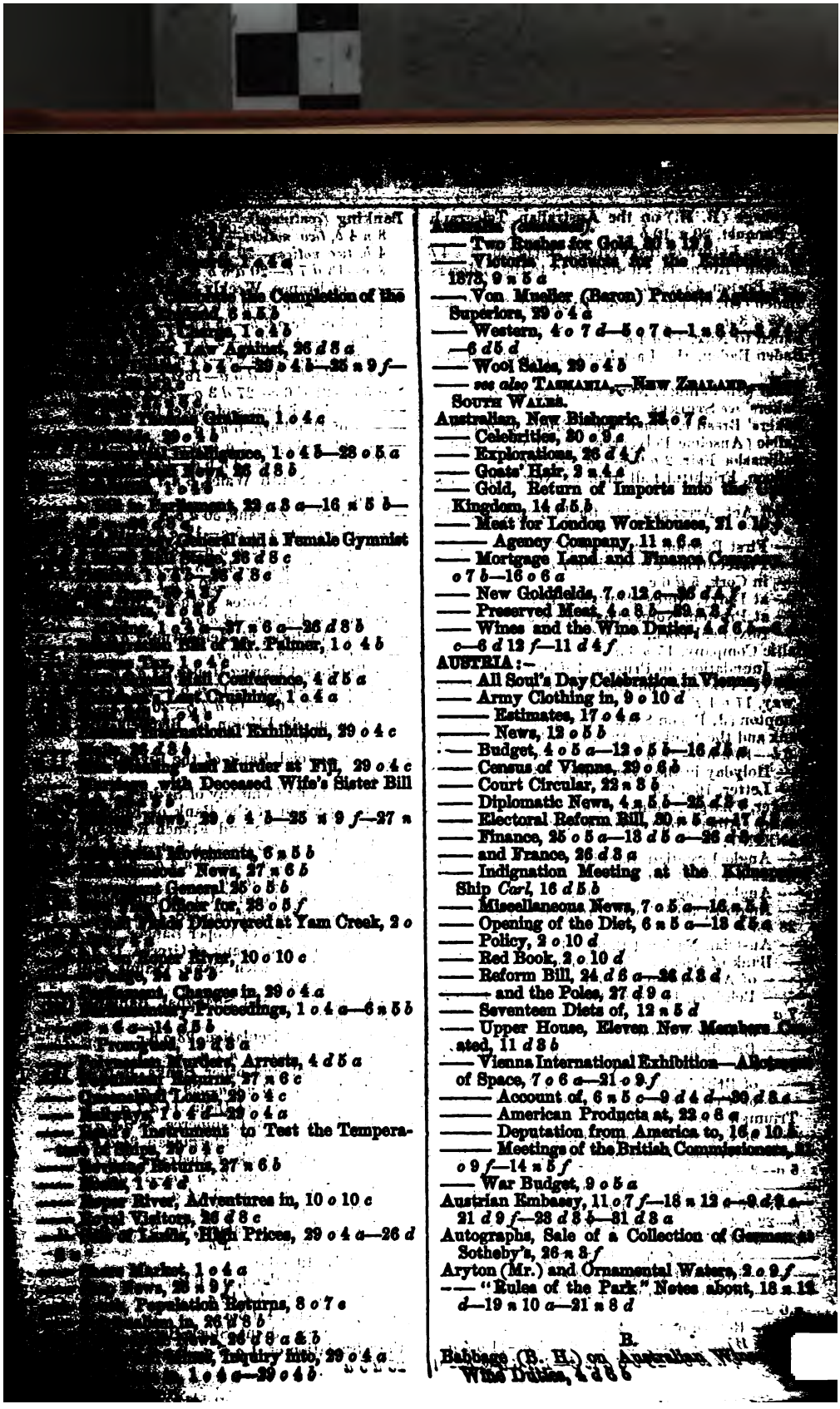

Australia (Australasia)
—— Two Rushes for Gold, 10 s 12 f
—— Victoria, Protestant Alarm for the Existence of, 1873, 9 s 5 a
—— Von Mueller (Baron) Protests Against Superiors, 29 o 4 a
—— Western, 4 o 7 d—5 o 7 a—1 s 8 b—3 f—6 d 5 d
—— Wool Sales, 29 o 4 b
—— *see also* Tasmania,—New Zealand,—South Wales.
Australian, New Bishopric, 28 o 7 f
—— Celebrities, 30 o 9 a
—— Explorations, 26 d 4 f
—— Goats' Hair, 2 s 4 a
—— Gold, Return of Imports into the United Kingdom, 14 d 5 b
—— Meat for London Workhouses, 21 o 10 f
—— Agency Company, 11 s 6 a
—— Mortgage Land and Finance Company, 7 o 7 b—16 o 6 a
—— New Goldfields, 7 o 12 c—26 d 4 f
—— Preserved Meat, 4 o 8 b—29 s 3 f
—— Wines and the Wine Duties, 4 d 6 b—6 c—6 d 12 f—11 d 4 f
AUSTRIA :—
—— All Soul's Day Celebration in Vienna, 9 o
—— Army Clothing in, 9 o 10 d
—— Estimates, 17 o 4 a
—— News, 12 o 5 b
—— Budget, 4 o 5 a—12 o 5 b—16 d 5 a
—— Census of Vienna, 29 o 6 b
—— Court Circular, 22 s 5 b
—— Diplomatic News, 4 s 5 b—25 d 3 a
—— Electoral Reform Bill, 20 s 5 a—17 d
—— Finance, 25 o 5 a—13 d 5 a—26 d
—— and France, 26 d 3 a
—— Indignation Meeting at the Kilmarnock Ship *Carl*, 16 d 5 b
—— Miscellaneous News, 7 o 5 a—16 s 5 b
—— Opening of the Diet, 6 s 5 a—13 d 5 a
—— Policy, 2 o 10 d
—— Red Book, 2 o 10 d
—— Reform Bill, 24 d 5 a—26 d 3 d
—— and the Poles, 27 d 9 a
—— Seventeen Diets of, 12 s 5 d
—— Upper House, Eleven New Members Created, 11 d 3 b
—— Vienna International Exhibition—Allotment of Space, 7 o 6 a—21 o 9 f
—— Account of, 6 s 5 c—9 d 4 d—20 d 3 a
—— American Products at, 22 o 6 a
—— Deputation from America to, 16 o 10 b
—— Meetings of the British Commissioners, 21 o 9 f—14 s 5 f
—— War Budget, 9 o 5 a
Austrian Embassy, 11 o 7 f—18 s 12 c—9 d 3 a—21 d 9 f—23 d 5 b—31 d 3 a
Autographs, Sale of a Collection of Germans at Sotheby's, 26 s 3 f
Aryton (Mr.) and Ornamental Waters, 2 o 9 f
—— "Rules of the Park," Notes about, 18 s 12 d—19 s 10 a—21 s 8 d

B.

Babbage (B. H.) on Australian Wine
Wine Duties, 4 d 6 b

[illegible]
[illegible], the Last Days of, 3 a
[illegible] New Stock, 26 27 d
[illegible]
[illegible]
[illegible]

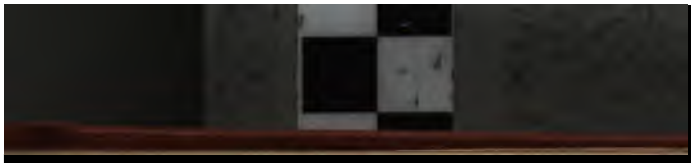

[illegible] 7 c
[illegible] 28 d 7 a
[illegible] Bank, Returns of the
[illegible] 28 d 5 a—25 d 5 a
[illegible] Held by, 1 o 5 b—2 a
[illegible] 8 a
[illegible] of British South Africa, 15
[illegible]
[illegible] in every day's paper.
[illegible] of Brussels, 19 d 6 a
[illegible] 3 a 4 a
[illegible] State Bank, 14 a 5 b
[illegible]:—
[illegible], Joseph, 20 a 6 a
[illegible], H. Jones, 14 d 8 a
[illegible], R., 16 d 6 a
[illegible], Lewis, 25 d 4 d
[illegible], W., 27 a 8 c
[illegible], H., 2 o 8 d
[illegible], 20 a 8 b
[illegible] and Rose, 19 o 8 d
[illegible], S., 5 o 4 c
[illegible], J., 2 a 8 b
[illegible], 12 o 6 c—18 d 6 a
[illegible] 4 d 6 c—18 d 6 a
[illegible], James, 25 o 7 a
[illegible], W. S., 16 o 8 b
[illegible], W., 8 a 8 a
[illegible], J., 28 o 7 f
[illegible], W. H., 5 o 8 b
[illegible], William, 5 o 8 b
[illegible], William, 2 a 8 d
[illegible], Aug. Wm. Henry, 21 d 6 a
[illegible], Robt. Tucker, 5 a 6 a
[illegible], 19 o 8 d
[illegible], W., 20 a 8 b
[illegible], J., 11 d 4 b
[illegible], S., 16 a 8 b
[illegible], 25 d 4 a
[illegible], W. T., 28 d 4 f
[illegible], F., 19 o 8 d
[illegible], T. J., 21 d 6 a
[illegible], 20 o 8 f
Bartlett, H. M., 27 a 8 c
Bartlett, Richard, 9 a 7 a
Bank, A. and W., 16 a 8 b
Beardmore, Edm. Brown, 16 d 8 a
Bickle, W. A., 16 d 8 b
Birkinshaw, Charles, 5 o 8 b
Blumberg, Henry John, 20 o 5 f
Boate, H. S., 28 a 8 b
Boddis, J., 9 a 7 a
Bourner, Herbert, 20 a 6 a
Bowles & Co., 14 d 8 a
Bowman, A. F. C. R., 16 d 6 a
Brasier, Richard, 28 a 6 b
Brechenridge, D., 4 d 6 b
Bridges, Thomas, 28 a 8 b
Brodie, J., 14 d 8 a
Brown, A., 27 a 8 c
—— Joseph, 2 o 8 d
Brunskill, Wm. Fawcett, 6 a 6 a
Bryant, John, 18 a 8 a
[illegible], J., 26 o 7 a
[illegible], J. R., 2 o 8 d
[illegible], 6 a 6 d

Bankruptcies (continued):
—— Cameron, George, 8 d 8 b
—— Campbell, J., 25 d 4 c
—— Morris Robinson, 20 o 5 f
—— Carlton, S., 12 o 6 a
—— Carter, Isabella, 28 a 8 a
—— Catton, A. R., 19 o 8 d
—— Chalk and Willett, 20 a 6 a
—— Chalmers, H., 18 d 8 a
—— Chappelle, James, 26 a 7 a
—— Chisholm, M., 11 d 4 b
—— Charles, J., 2 o 8 d
—— Clarke, Henry John, 6 d 6 a
—— Cole, R., 19 o 8 d
—— Comrie, T., 21 d 8 a
—— Connell, Thomas, 21 d 8 c
—— Cook, F., 12 o 6 a
—— W., 27 a 8 c
—— Cooper, Daniel jun., 2 o 8 d
—— Gregory, 9 a 7 a
—— Cordery, Henry, 16 o 8 b
—— Couchar, Robert, 21 d 6 a
—— Coulthurst, R. and H. J., 18 a 8 a
—— Cowee, Edward, 4 d 6 a
—— Cramer, Ernest, 18 a 8 b
—— Crawford, J., 20 a 8 b
—— Creser, John, 7 d 8 b
—— Cripps and Williams, 20 o 7 a
—— Cross, Thos. Fox, 19 o 6 d
—— Dalrymple, G. H., 18 a 6 a
—— Dalton and Willock, 18 a 6 a
—— Darson, J., 19 o 8 d
—— De Bruno, Austin Henry, 20 a 6 a
—— Denton and Battelwood, 20 a 6 a
—— Dick, J., 18 a 8 a
—— Philip Henry, 11 d 6 b
—— Dickie, J., 28 d 4 f
—— Dickson, W. H., 26 a 8 b
—— Dixon, E. J., 28 o 7 f
—— Dobson, T. H. and A., 16 a 6 a
—— Donn, M. M. L., 16 o 6 a
—— Drysdale, J., 28 a 8 b
—— Dunn, Henry, 19 o 8 d
—— Dunnett and Brown, 9 a 7 a
—— Eaman, John, 7 d 8 a
—— Elgin, J., 21 d 6 a
—— Elmer, John, 28 o 7 f
—— Elwes, S. R. C., 9 a 8 a
—— Elworthy, E., 27 a 8 c
—— Evans, George, 19 d 6 a
—— Ewan, W. H., 27 a 8 b
—— Ewen, J., 11 d 4 b
—— Eyers, Thomas, 27 a 8 a
—— Farms, J., 19 o 8 d
—— Fawcett, J., 2 a 8 b
—— Ferguson, W. and R., 12 d 6 a
—— Fenton, W., 9 a 7 a
—— Fiander, E., 26 o 7 a
—— Filewood, Robert, 14 d 6 a
—— Findlay, W. R., 4 d 6 b
—— Fisher, A., 25 d 4 a
—— W., 27 a 8 c
—— Flander, E., 28 o 7 f
—— Fleming, J. W., 9 a 7 a
—— R. H., 2 o 8 d
—— Ford, Alexander, 7 d 8 b
—— E. and T., 9 o 8 d

Gill, E., 9 o 8 d
Gilpin, George J., 18 d 6 a
Gochenour, William, 19 o 8 d
Gold, D., 28 n 8 b
Gibson, J. Jun., 6 n 6 a
Gold, Cohen, 28 d 4 f
Goldsmith, G., 9 o 8 d
Grant, P., 16 n 8 b
Granville and Grahame, 18 d 6 a
Green, C., 18 n 8 a
Griffin, Earle, 25 d 4 a
Gumuchian, Abraham, 25 d 4 a
Guthrie, A., 27 n 8 c
Gwatkin, Emily, 20 n 6 a
Hackworth, J. W., 21 d 6
Hall, G., 26 n 7 a
Hamilton, G. J.,
—— J., 4 d 6 b
Hance, J. W., 6 n 6 a
Hancock and Burbrook, 14 d 8 a
Hannam, C., 5 o 8 b
Harcourt, V. V., 25 d 4 a
Hardie & Co., 28 o 7 f
Harding, Robt. P., 25 d 4 a
—— William, 16 n 8 b
Harris, Richard, 28 d 4 f
Harrison and Sharp, 7 d 8 b
Hart, A. P., 14 d 8 a
—— Herbert Wm., 14 d 8 a
Harvey, Charles, 16 o 8 b
—— John and Thomas, 26 o 7 a
Hankins and Howe, 30 o 5 f
—— Edw. Viney, 11 d 4 b
Hasbilwood, G., 5 o 8 b
Hides, Joseph Burnett, 18 d 6 a
Hill, George, 14 d 8 a
—— Samuel Affick, 27 n 8 c
Hillme, Charles, 26 o 7 a
Hindle, Maria Hannah, 26 o 7 a
Homes, Wm. Henry, 7 d 8 b
Hoole, W. S., 18 n 8 a
Horsley, John, 16 o 8 b
Houghton and Ellinan, 28 d 4 f
Howe, John Francis, 2 o 8 d
Hughes, Wm., 7 d 8 b
Hyman, M. Abraham, 4 d 6 b
Ingledew, W., 23 n 8 b
Inglis, T., 11 d 4 b
Irons, Thos. Edw., 13 n 8 a
Irving, Jarred, 30 n 8 b
Isaacson, S. M., 16 o 8 b—19 o 8 d
Isley, Emma, 9 o 8 d
Jacques, Fred., 27 n 8 c
Jefferies, John, 19 o 8 d
Jennings, James Robert, 12 o 6 a
Johnson, J. W., 30 n 8 b
Johnston, W., 2 n 8 b
Jonas, H. O., 9 o 8 d
Jones, C. W., 18 d 6 a
—— R., 14 d 8 a
Jowett, J., 12 o 6 a
[illegible]ody, H., 13 o 6 a

[illegible]
[illegible]
[illegible]

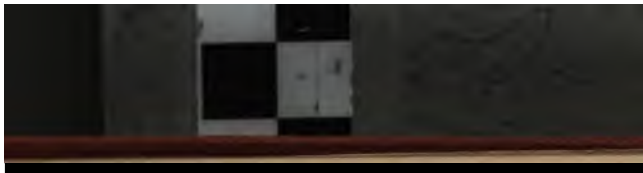

…, 18 *d* 6 *a*
…, 12 *d* 6 *a*
…, 1 *c* 8 *d*
…rin, Henry, 9 *n* 7 *a*
…ston, Charles Ernest Richard, 28 *o* 7 *f*
…ington, James, 19 *o* 8 *a*
…ington, G., 14 *d* 8 *a*
…ington, W., 12 *o* 6 *a*
…chell, David, 11 *d* 4 *b*
…ell, D., 19 *o* 8 *d*
…ichmond, W., 21 *d* 6 *a*
…obertson, J., 19 *o* 8 *d*—16 *n* 8 *b*
…obinson, W. W., 30 *n* 8 *b*
…ose, G. R., 27 *a* 8 *c*
…H. P., 26 *o* 7 *a*
…ouse, G. P., 30 *n* 8 *b*
…alinon, F. W., 30 *n* 8 *b*
…alter, Mary, 28 *o* 7 *f*
…ample, Robert, 19 *o* 8 *d*
…carborough, Thos. Henry, 7 *d* 8 *b*
…corah, George, 2 *o* 8 *d*
…cott, M., 28 *d* 4 *f*
…edgwick, W., 16 *o* 8 *b*
…eller, John, 9 *n* 7 *a*
…harpe, John Keyworth, 7 *d* 8 *b*
…hillito, F. W., 20 *n* 6 *a*
…im, J., 30 *n* 8 *b*
…impson, A., 25 *d* 4 *a*
…inclair, John H., 14 *d* 8 *a*
…kelton, William, 13 *n* 8 *a*
…ly, J., 27 *n* 8 *c*
…mith, Charles Percy, 28 *o* 7 *f*
… Edward, 28 *n* 8 *b*
… Wm. Crosse, 7 *d* 8 *b*
…mythe, Lt. S., 7 *d* 8 *b*
…nell, G. B. Jun., 5 *o* 8 *b*
…omers, L., 27 *n* 8 *c*
…outhwood and Unger, 14 *d* 8 *a*
…agg, T. M., 2 *o* 8 *d*
…tay, James, 26 *o* 7 *a*
…teven, W., 20 *n* 6 *a*
…tocker and Harris, 28 *o* 7 *f*
…ymes, Edm., Sheppard, 14 *d* 8 *a*
…aylor, Henry, 25 *d* 4 *a*
…homas, B., 2 *o* 8 *d*
…illa, E., 7 *d* 8 *b*
…ingle, William, 26 *o* 7 *a*
…ough, W., 13 *n* 8 *a*
…owns, M., 6 *n* 6 *a*
…urnbull, G., 9 *o* 8 *d*
…Valles, J. T., 9 *o* 8 *d*
…Walker, Henry Alford, 18 *d* 6 *a*
… J., 2 *n* 8 *b*
… Nancy Sarah, 7 *d* 8 *b*
… W. and J., 14 *d* 8 *a*
…Ware and Rutter, 14 *d* 8 *a*
…Warlow, W. A. junr., 9 *o* 8 *d*
…Warner, Charles Ibbott, 28 *d* 4 *f*
… and Martin, 19 *o* 8 *d*
…Watson, Henry, 4 *d* 6 *b*
…Webster and Brown, 28 *n* 8 *b*
…Wells, Saml. Mason, 9 *n* 7 *a*
…Westfield, Mary, 12 *o* 6 *a*
… and Constantine, 16 *o* 8 *b*
… Geo. Wm., 7 *d* 8 *b*

Bankruptcies *(continued)*.
—— Williams, R. C., 26 *o* 7 *a*
——— Hunter, A., 30 *o* 5 *f*
—— Williamson, J. F., 2 *n* 8 *b*
—— Wilson, A., 12 *o* 6 *a*
—— Winnerah, H., 30 *n* 8 *b*
—— Withers, A., 2 *n* 8 *b*
—— Wood, George, 6 *n* 6 *a*
——— R. junr., 12 *o* 6 *a*
——— and Stewart, 2 *o* 8 *d*
—— Worral, Thomas, 4 *d* 6 *b*
—— Worton, Jas. and Aaron, 27 *n* 8 *c*
—— Wright, W., 9 *n* 7 *a*
——— and Gardner, 13 *n* 8 *a*
—— Yellowlees, G., 2 *n* 8 *b*
——— P., 7 *d* 8 *b*
—— Young, J., 16 *n* 8 *b*
——— S., 21 *d* 6 *a*

BANKRUPTCIES ANNULLED:—
—— Bath, Henry Thomas, 4 *d* 6 *b*
—— Bickle, Wm. Aaron, 27 *n* 8 *c*
—— Bragg and Stephen, 14 *d* 8 *a*
—— Broadbent, Thomas, 28 *o* 7 *f*
—— Chawner, William, 4 *d* 6 *b*
—— Clayden, James, 16 *n* 8 *b*
—— Clayton, John, 2 *o* 8 *d*
—— Crampton, Wm. Norman, 30 *n* 8 *b*—31 6 *a*
—— Davies, Eliza, 20 *n* 6 *a*
—— Davison, John Longstaff, 26 *o* 7 *a*
—— Evans, James, 12 *o* 6 *a*
—— Hatch, William D'Aubigny, 27 *n* 8 *c*
—— Holgate, E. and J. W., 9 *o* 8 *d*
—— Hyman,, Moritz, 19 *o* 8 *d*
—— Judd, James, 7 *d* 8 *b*
—— Martin, William, 5 *o* 8 *b*
—— Mason, Joseph, 28 *n* 8 *a*
—— Morris, William, 27 *n* 8 *c*
—— Millership, Isaiah, 16 *o* 8 *b*
—— Mussett, J. junr., 25 *d* 4 *a*
—— Paige, Lewis, 9 *o* 8 *d*
—— Patterson, Fred. Henry, 30 *o* 5 *f*
—— Phibbs, John Ormsby, 14 *d* 8 *a*
—— Randall, Caleb, 4 *d* 6 *b*
—— Rutter, Joshua, 30 *o* 5 *f*
—— Selby, William, 20 *n* 6 *a*
—— Smith, Charles Percy, 13 *n* 8 *a*
—— Sykes, Edwin, 13 *n* 8 *a*
—— Thornley, Charles, 27 *n* 8 *c*
—— Wade, Charles, 16 *n* 8 *b*
—— Wright, Luke, 11 *d* 4 *b*

BANKRUPTCY COURT :—
—— Booth, Lionel, 30 *o* 11 *a*
—— Bowles & Co., 13 *d* 10 *a*
—— Brune, C. J., 19 *o* 11 *d*—26 *o* 11 *a*
—— Brunton, C. F., and William Bapley, 4 *d* 11 *a*
——— Meeting, 11 *o* 9 *d*
—— Chalk and Willett, 15 *n* 11 *c*—30 *n* 11 *c*—31 *d* 11 *b*
—— Chalmers, Andrew, & Co., 4 *d* 11 *d*
—— Craydon, Frederick, 22 *n* 9 *c*
—— *re* Dawson—Case of Trustees, 13 *d* 10 *c*
—— Days of Sittings, 1 *o* 9 *f*—2 *o* 11 *b*—3 *o* 9—4 *o* 11 *b*—5 *o* 11 *c*—7 *o* 11 *f*—8 *o* 9 *d*—9 *d*—10 *o* 11 *f*—11 *o* 9 *f*—12 *o* 11 *c*—14 *d* 15 *o* 9 *f*—16 *c* 11 *c*—17 *o* 9 *f*—18 *o* 11 *c*—21 *o* 11 *f*—22 *o* 9 *d*—23 *o* 11 *c*—

[illegible] 11 [illegible]
[illegible] 11 c—21 c—5 d 12 f—8 c—9 c—11 f—4 c
[illegible] 4 c—9 f—6 c 15 f—7 c 21 c—9 c 9 f—9
[illegible] 9 c—11 c—11 c—11 f—13 c 11 f—16 c 11
[illegible] 14 c 9 f—15 c 11 f—16 c 11 f—18 c 11 f—
[illegible] 8 c—20 c 11 f—21 c 13 f—22 c 6 c—26 c
[illegible] c—25 c 11 f—26 c 9 f—27 c 11 c—28 c 11
[illegible] 29 c 9 f—30 c 11 f—2 d 11 f—5 d 11 c—4
d 11 c—5 d 9 c—7 d 11 f—9 d 11 f—10 d 11 c
—11 d 9 f—12 d 11 f—13 d 11 f—14 d 11 f—
16 d 11 c—17 d 11 b—18 d 11 b—19 d 9 b—20
d 10 f—21 d 11 c—23 d 9 f—24 d 11 c—27 d 9
f—28 d 9 f—30 d 9 f—31 d 9 d

—— Dickinson, W. T., for Discharge, 12 d 11 c

—— Dodwell and Sawday, 20 d 10 f

—— Eaton and Chapman, 30 c 11 c

—— Ford, Edw. and Thos., for Examination, 7 d 11 b

—— re Fox, John, & Co., 18 c 5 c

—— Gladstones & Co., Meeting, 2 c 11 b—8 c 9 b

—— Gray, Robert, 21 d 11 c

—— Gwatkin, Elizabeth, 4 c 11 c

—— Hillme, Charles, 9 c 11 d

—— Hoof, Alfred, Examination, 7 c 10 c

—— Howe, J. F., 4 c 11 c

—— re Jeavons, Joshua, 25 c 11 c

—— Lavignac, Baron de, and Wife, 9 c 11 d

—— Liebert and Rogerson, 28 c 11 d

—— Lightly, Robert Slowman, 18 c 9 c

—— Lloyd, Alfred, 8 c 11 c

—— Manches, Nath., 20 d 9 d

—— Matchett, Rev. Henry, 7 c 6 b

—— Mackay, Alex., Examination, 14 c 9 d

—— Menzies, Sutherland, 26 d 9 c

—— Mitchell, A. L., 28 c 11 d

—— re Morel, 2 c 11 c

—— Northern Investment and Discount Company, re Carlisle, 19 c 9 c

—— Notice of Sittings for Last Examination, 26 c 7 c—2 c 8 b—13 c 8 a—20 c 6 a—28 d 4 f

—— O'Reardon, Daniel, 21 d 11 c

—— Otto, Goschen and Holle, 20 c 11 c

—— Parker, Vincent, to Compel him to Insure his Life, &c., refused, 23 d 9 c

—— Peacock, Goschen & Co., 20 c 11 c

—— Piggott and Smith, 2 c 11 b

—— Pressant, J. M., 7 c 10 c

—— Public Examinations, 2 c 8 d—5 c 6 b—9 c 8 d—12 c 6 a—18 c 8 b—19 c 8 d—28 c 7 f—26 c 7 a—30 c 5 f—2 c 8 b—6 c 6 a—9 c 7 a—13 c 8 a—16 c 8 b—20 c 6 a—23 c 8 b—27 c 8 c—30 c 8 b—7 d 8 b—11 d 4 b—14 d 9 a—16 d 8 a—25 d 4 a—28 d 4 f

—— Radcliffe, James, 14 d 11 c

—— Robinson, Anstruther & Co., 15 c 11 c

—— Sibley, Silling, 8 c 9 c

—— Stead, Henry, 7 d 11 b

—— Stirling, Frederick, 9 c 11 d—12 c 11 c—21 c 11 c—13 c 9 d—14 c 9 d—26 c 9 d

—— Thirsties, Henry, 21 d 11 c

—— White, John, Arrangement, 12 d 11 c

—— Wills and Co., 18 d 12 b

—— Wolff, S. H., 22 c 9 c

—— Court Fees, Return of Stamps for, [illegible]

—— Removal of the old Building, 27 c 10 c

[illegible]

16 c

Baptist Union [illegible] gress, 16 c 6

Babadoes, Bishop [illegible]

Barclay (—) [illegible]

Baronet, Duncke, [illegible] 19 c 4 b

Barrow (John) on [illegible]

Barrow-in-Furness [illegible] Port, 4 c 11 c

Barry (Rev. Dr.) [illegible] College, 8 c 9 c

Bartholomew (H. [illegible] 9 c 12 b

Bashford (G. F.) on [illegible]

Bass (A. M.) on [illegible]

—— (M. T.) on [illegible] —17 d 7 c

—— Notes about [illegible]

Bassett (Jennie) on [illegible]

Bate (G. O.) the W[illegible]

—— (J.) on Exam[illegible] f—18 c 8 f—25 c

Bates (Sergt.) [illegible] Flag Through [illegible]

—— Return Visit, [illegible]

Bath, Presentation of [illegible] to the City of, 4 d

—— Abbey, Restor[illegible]

—— Maiden Quar[illegible]

—— Order of, Con[illegible]

—— Companies of [illegible]

—— and Wells, Di[illegible]

Bathing in Victoria [illegible]

Baths, Floating, on [illegible]

Battle of Trafalgar [illegible] o 7 c

—— Appeal for [illegible] of, 28 c 6 f

—— Survivors, 19 c [illegible]

Baxter (W. E.), ca[illegible] ded, 19 c 4 c

—— at Belvie, [illegible]

—— at Montrose, [illegible]

—— Rose and Nor[illegible]

Beach (Sir Michael [illegible] cesan Conference, [illegible]

—— at the Hig[illegible] 17 c 8 c

—— on the Li[illegible]

—— (W.) Speech, [illegible] North Hants, 1 c

—— (W. P.) on R[illegible]

Beaconsfield (Lady [illegible] —14 d 9 f

Beal (S.) on Cor[illegible]

Bean (Herbert) [illegible] Rotherhithe, [illegible]

Beauclerk (Aubrey [illegible] Act, 21 d 10 d

Beaulieu (Lord) [illegible] Shipping, 30 c [illegible]

—— on the A[illegible] 27 c 8 b

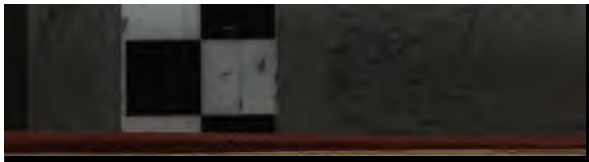

...s in British Guiana,
...Eleventh Railway Acci-
..., Distribution of, 7 o 5 f
...ation in, 15 o 5 b
...'s Camp, 19 n 10 e
...surance Company, 19 d 4 a
...Export Returns, 17 o 4 e
... of the Value of Exports, 21 d 4 f
... Perry, Excise Returns of, 8 o 7 e
...Railway Unpunctuality, 11 o 8 c
...on the Livingstone Congo Expedi-
...on, Change of Residence, 1 n 9 e
...gage Robberies in, 27 d 10 b
...organization, 28 o 5 b—28 d 3 b
...28, 25 d 3 a—27 d 3 a
...le News, 25 o 5 b—26 o 5 a—14 n
...9 a
...l Changes, 23 n 5 b—26 n 3 b—11
...eons News, 24 o 3 a—14 n 3 c
...hon of the Chambers, 2 o 5 a
...of the Legislative Session, 13 n 5 a
...28 d 3 b
...ged School and Mission, 18 d 6 c
...) on the English in Ireland, 10 d
...W.) on Wiltshire Farmers and
...9 n 10 f
...gnation Act, 22 o 9 c
...ns Availing Themselves of It, 6 d
..., 25 n 9 e
...) on the Fire at Boston, 12 n 5 e
...on Parties, at Marshland Agricul-
...ation, 10 o 6 e
...the Pangbourne Ploughing As-
...o 5 a
...) on Education, 29 n 5 d
...Rotherhithe Conservative Associa-
...on the Metropolitan Water Sup-
...b
...ntley F.) on Hydrophobia, 10 o 11
...ulary, Rise in the Wages of, 31 d
...New School at, 14 o 5 c
...for Ladies, Mrs. Kingsley With-
...29 o 4 c
...house, Curious Case of an Inmate,
...ry) on New Vessels for the Chan-
...15 o 12 d—15 n 12 b—18 n 8 c—
...d 6 b
...steamboat Company, 14 d 9 a—25 d
...don, 11 n 5 e—13 n 7 c—18 n 8 c—
...d 9 b—27 d 8 f
...4 8 f
...e and Spitalfields, Appeal for the
...7 d
... Meeting to Petition for Its
...Sunday, 17 o 8 b—25 o 6 e—29 n 7 f
...Betting Houses, Notes about, 29 n 5 a
...—— Prosecutions, Distribution of the Fines, ...
...d 9 e
Bible New Translation :—Meeting of the New Testament Revisers, 16 o 11 c—18 n ... d 3 e
—— Old Testament Revisers, 29 n 10 c
Bicknell (Philip) on Excise Penalties, 17 n ... d
Bills of Exchange, Stamp Duty on, Official Returns, 4 o 7 d
Birch (E.) on the Marine Aquaria, 24 o 3 a
Bird (Rev. C. T.) Resigns his Living on Account of the Bennett Judgment, 5 n 6 c
Birks (Rev. T. R.) on the Present Impediments of Naval Science, 26 o 4 e
Birley (—) on the True Commercial Policy of Great Britain, 10 o 6 e
Birmingham Cattle and Dog Show, 2 d 10 a
—— Conference of Head Masters at, 5 n ...
BIRTHS :—In consequence of the Registrar-General having a complete Alphabetical Index from 1837, of all Births in the British Dominions, as also of all British Subjects abroad, which can be inspected at any time at the Office in Somerset House, it is not deemed expedient to insert the Minimum Lists as advertised in *the Times*.
—— H. Highness the Maharanee of Kuppurtalla of a Son, 26 n 6 b
Births, Marriages, Deaths, Registrar General's Quarterly Return of, 9 n 4 d
Bishop of London's Fund, Quarterly Meeting, ... n 10 d
Bishop's Stortford Sewage Experiment, 14 n ...
Bishopsgate Ward Schools, Opening of the New Building, 21 d 7 d
Black (Mrs. the "Maid of Athens") M.Gouzenbach, Donation to, 6 n 6 f
—— Mail in the North, 6 d 7 c—11 d 4 b
—— Sea Currents, 22 o 10 b—22 o 10 d
Blackrock Convalescent Hospital, Appeal for, 23 o 7 b—30 d 10 b
Blakiston (Matthew) on the Accident to Mr. Donald M'Leod, 2 d 8 a
Blazing Principles and Mr. Miall, 14 o 11 f
Blick (James) on the Air Gas Company, ... d c
Bligh (Rev. E. V.) on Hydrophobia, 15 o 3 f
Blood Money, 14 o 9 f
Blot in the Criminal Law, 26 o 11 c—28 n ... 29 o 9 d
Boarding Out, Notes about, 2 o 7 a—5 n 8 a—... 8 c—9 o 12 b—11 o 8 b—16 o 6 f—22 o 8 f—... o 4 f
Bodleian Library Catalogue, 2 d 11 a
Bontems (J. F.) on Columbia Market, 10 n ... f
Books, *Times* Column of New Books and New Editions, 1 o 10 f—3 o 10 b—4 o 12 d—5 ... —8 o 10 f—10 o 12 e—11 o 6 a—12 o 12 d—14 o 8 c—15 o 10 b—17 o 10 b—19 o 12 f—21 n 12 d—22 o 10 e—24 o 10 e—25 o 12 b—26 o 12 a—28 o 12 c—29 o 10 a—30 o 12 a—31 o 10 e—1 n 12 b—2 n 8 c—4 n 11 f—5 n 10 d—6 n 12 a—7 n 12 e—8 n 10 c & d—9 n 12 d—11 n 12 f—12 n 8 a—13 n 8 c—14 n 10 f—15 n 11 c—16 n 12 d—19 n 10 f—20 n 12 a—21 n 12 ... 6 a—23 n 8 c—25 n 12 b—26 n 5 c—... & f—28 n 12 f—29 n 6 a—30 n ...

[illegible] 13 *d* 12 *c*—16 *d* 12 *c*—17 *d* 12 *c*, *d* [illegible]
[illegible] 12 *a*, *b*—19 *d* 12 *a*, *b* & *c*—20 *d* 8 *c*—21
[illegible] 8 *c*—23 *d* 10 *c* & *f*—24 *d* 12 *a* & *b*—25 *d*
[illegible] 26 *d* 6 *b*—26 *d* 10 *c*—30 *d* 10 *c*
[illegible] Bible in Sanscrit, New Translation by Sir
[illegible] Williams, 15 *o* 6 *a*
[illegible] Bookbinding, 12 *o* 9 *f*
—— Indian *Punch* or *Charivari*, 15 *o* 8 *b*
—— Price Sale List of Musical Copyrights at
[illegible] and Simpson's, 19 *o* 5 *b*
—— Return of Exports and Imports, 9 *n* 6 *f*
—— Russian Encyclopædia of Professor Beresina,
[illegible] *n* 5 *f*
—— Seward's Autobiography, Progress of
[illegible] Work, 30 *n* 12 *b*
—— & Co., (Limited), 11 *d* 5 *a*
—— (Billington) New Method of Lighting Gas,
[illegible] *f*
—— and Shoes, Return of the Value of Ex-
[illegible], 21 *o* 8 *a*
—— (A.) & Co., on the Danish Inundations,
[illegible] *n* 5 *c*
—— (R. Brown) on How Collisions Hap-
[illegible], 9 *o* 6 *d*
—— (Charles B. P.) on Education and
[illegible]verty, 16 *o* 12 *c*
—— on Business, 18 *d* 4 *f*
—— (James H. Du) on the Winchester Dis-
[illegible]line, 28 *n* 10 *b*
—— Lines—Another Claim, 17 *o* 5 *f*
—— (Hon. Robt.) on the Relations Between
[illegible]gland and India, 12 *d* 7 *c*
—— Conservative Association, Dinner,
[illegible] *n* 8 *a*
—— Opening of a Club at, 16 *o* 11 *c*
—— (Rt. Hon. E. P.) at Trowbridge, 8 *n* 3 *d*
—— (George) Catholics and Catholics, 18 *o* 10 *c*
—— (Sir Geo.) on Legal Education, 30 *n* 12 *a*
—— (J. F.) on Railway Management, 9 *n* 6 *c*
—— (R. F.) on the Somersetshire Labourers,
[illegible] *d* 5 *c*
—— Home, Regent's Park, Appeal for, 20 *d* 7 *b*
—— Embury (Capt.) Lectures at Dover, 16 *n* 5 *c*
[illegible] *n* 5 *d*—9 *d* 5 *c*—13 *d* 5 *c*—16 *d* 5 *f*—23 *d*
[illegible] *c*
—— Ford, Opening of a New Market at, 1 *n* 5 *b*
—— Hugh (C.) on the Hyde Park Prosecutions,
[illegible] *n* 3 *d*
—— (——) Speech on the Park Regulations Bill,
[illegible] 16 *c*
—— (G. G.) on University Select Preachers,
[illegible] *d* 9 *f*
—— (Wm.) on the Paris Sewage, 1 *o* 10 *b*
—— (H.) at Deal, 15 *n* 7 *b*
—— [illegible]
—— Banking Intelligence, 28 *o* 5 *b*
—— Commercial News, 2 *o* 5 *b*—3 *o* 3 *a*—11 *o* 5
[illegible]—12 *o* 5 *b*—24 *o* 3 *b*—3 *n* 3 *a*—13 *n* 5 *b*—14 *n*
[illegible]—25 *n* 5 *b*—17 *d* 5 *a*—18 *d* 5 *a*
—— Emigration Riots, 12 *o* 5 *b*
—— Exchanges, 12 *o* 5 *b*—28 *o* 5 *b*—13 *n* 5 *b*—
[illegible] 5 *b*—25 *n* 5 *c*—13 *d* 5 *b*—14 *d* 5 *b*—30 *d* 3 *b*
—— *Financial News*, 26 *o* 5 *b*
—— *Great Exhibition* in Santiago, 12 *o* 5 *b*—24
[illegible]—15 *n* 6 *a*—25 *n* 5 *b*
[illegible]
—— [illegible]
—— Mines [illegible]
—— Mint [illegible]
—— Negociation [illegible]
—— Railway [illegible]
—— Ship [illegible]
—— *see also* [illegible]
Brazilian Colo[illegible]
Break of Gau[illegible]
—— Rails, 12 *n* [illegible]
Brechin (Bp. [illegible]
the Consecra[illegible]
Bree (Dr. C. R.) [illegible]
d 5 *d*
Brewer (Dr.) Hea[illegible]
Bright (Jacob) on [illegible]
National Church, [illegible]
—— (Rt. Hon. John) [illegible]
Treaty and Conv[illegible]
—— - at Inverary [illegible]
—— at Nailsea, [illegible]
Brighton Aquarium [illegible]
—— Boxing Da[illegible]
—— Boys' Brigade, [illegible]
Brise (Col.) at Cr[illegible]
Bristol Cathedral C[illegible]
—— Colston's Day [illegible]
—— the Members [illegible]
Britannia Iron Wo[illegible]
—— Company, 7 *d* [illegible]
British-American C[illegible]
—— Association, [illegible]
—— Beneficent Insti[illegible]
—— Columbia, Hu[illegible]
—— and San [illegible]
—— Government [illegible]
Longevity from, [illegible]
—— Graves in the C[illegible]
—— Guiana, Notes [illegible]
—— Guiana, Note[illegible]
—— Home for Inc[illegible]
—— Hospital for Di[illegible]
Donation to, 21 *o* [illegible]
—— Appeal for [illegible]
—— Lying-in Ho[illegible]
—— Medical As[illegible]
—— Museum, Clos[illegible]
—— New Postal [illegible]
—— Orchestral So[illegible]
—— Temperance L[illegible]
13 *d* 12 *b*
—— and Foreign [illegible]
30 *d* 8 *f*
Brompton Day Re[illegible]
—— Hospital for C[illegible]
Brough (John Cas[illegible]
o 10 *d*
Bruce (Henry Aus[illegible]
Education, 28 *d* [illegible]
—— (Lord Ernest) [illegible]
Agricultural As[illegible]
Bryant (Cullen) [illegible]
Statue of Sir Wa[illegible]
5 *c*
Brunswick Soci[illegible]

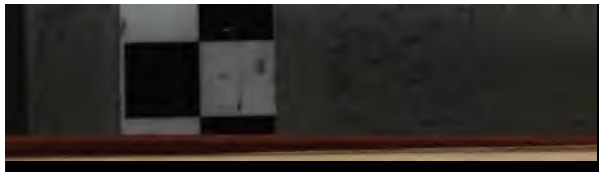

10 o 10 c
…ingham, 1 n 7 d
…the Birth of a Hippo-
…, 10 d 11 a
…Hippopotamus, 25 n 8 c
…about, 8 o 4 f
11 f
Fish, 8 o 10 e
Constabulary, Grant of Increased
…
…volent Institution, Anniversary
8 a
Roof to Base, an American Pro-
e
…rch Declared Schismatic by the
Council, 2 o 5 b
) Presentation of a Statue to the
…ford of, by the Duke of Bedford,
…
the Metropolitan Railway, 18 n 7 e
) Faithful a Tale, 7 o 12 d
r with at Birmingham, 6 d 10 e
re, near Stourbridge, 23 n 5 d
) on the University Preachers, 11
b—21 d 5 b
and Bp. Wordsworth's Decision,
…
Heygate, 11 o 5 e
re, 22 n 3 f—27 n 8 b
…asy and Irish Grievances — A
0 e
, 10 o 7 a
…ts of, 28 o 9 f—1 n 5 c—11 n 11 a
16 n 12 c—23 n 5 a—29 n 7 f—12
…
) on College Tutors, 25 d 4 a
…onald's Lecture on in America, 16
…
Charles L.) on London Refuge, 17
…
f Company, 21 n 7 e
…lome Rule, a Speech at Limerick,
7 f
…ibution of Seats in Ireland, 16 o 7
-29 o 4 e
on) on the Weather in Bristol, 2 n
…
.) on Dog Bites and Snake Bites,
…
Return of Consumption of, 29 o 9 f
l of Athens," *see* BLACK.

C.

…enevolent Association, Appeal for,
…
…l Meetings, 7 o 9 e—11 o 7 f—12 o
—14 o 9 f—15 o 7 f—11 n 9 f—18
…e—19 n 7 e—21 n 9 e—23 n 9 f—
n 7 e—27 n 9 e—29 n 7 f—2 d 9 e
d 7 e—6 d 9 e—7 d 9 e—9 d 9 e—
d 7 e—12 d 9 e—18 d 9 f
…charges, Notes about, 31 d 8 f
…tion of Drivers to Col. Henderson,
…se of Stands, 28 d 9 f
…r American Machine for Propel-
…

Cabul Captives, Notes about, 23 o 10 e—[illegible]
Caesar's Camp, Wimbledon, Notes about, 15 n 9 a—19 n 10 e
Caird (James) on the Crop of 1872, 25 n 6 e
Cairns (Dr.) on French Unbelief, &c., 9 o 9 a
Callaghan (George) on the Maguire Fund, 7 d 7 d
Camberwell Ghost, 4 d 5 f
—— Greencoat and National Schools, Bp. Wilberforce at, 15 n 9 e
Cambridge, County College for, 4 d 5 b
—— Philosophical Society, Annual Dinner, 18 n 5 d
CAMBRIDGE UNIVERSITY:—
—— Mr. Aiken's Donation towards Lectures for Women, 26 n 4 f
—— Appointments, 11 o 8 f—25 o 6 f—6 d 7 d
—— Arts Schools, 3 d 11 a
—— Carus Greek Testament Prize, 22 o 9 c—30 o 6 f—21 n 6 f
—— Chancellor's Gold Medal, 19 d 5 d
—— Christ's College Elections, 26 n 4 f
—— Class Lists, 12 d 12 d—18 d 9 f—30 d 7 f
—— Congregations, 18 d 5 f—26 d 7 f
—— Crane's Charity, 8 n 3 f
—— Crosse Scholarship, 18 n 5 c—16 d 12 a
—— Degrees Conferred, 11 o 3 f—25 o 6 f—4 n 8 d—22 n 5 b—4 d 8 a—6 d 7 d—18 d 9 f—[illegible] d 12 a—25 d 7 f
—— Examinations for, 10 d 8 b—18 d 5 f
—— Elections, 6 n 6 a—16 n 5 d
—— Elections of Fellows, 30 o 10 f—4 n 8 d—[illegible] n 6 c
—— Election of Proctors, 2 o 9 f
——— of Professor of Latin, 4 n 8 d
——— of the Senate, 8 n 3 f
—— Electoral Roll, 15 o 7 f
—— Eton Scholarships, 11 d 6 a
—— Examinations, 9 o 9 f—22 o 9 c—30 o 10 [illegible]—5 n 6 c—26 n 4 f—28 n 8 b—29 n 7 f—4 [illegible] a—6 d 7 d—11 d 6 a—14 d 9 f—16 d 12 a—[illegible] d 10 c—28 d 3 b
——— Regulations, 29 n 12 b
——— Subjects Selected for, 31 d 5 f
——— of Women, 8 n 5 d
—— Examiners, 25 d 5 b
—— Fitzwilliam's Report, 19 n 7 f—12 d 12 d
—— Graces, 22 n 5 b—3 d 11 a
—— Jeremie Septuagent Prize, 18 n 5 c—25 d 7 f
—— Latin Elegiacs, Award of Prize, 21 o 6 f
—— Le Bas Prize—Award, 1 n 12 a—11 n 5 d
—— Lectures, 4 o 5 f—9 o 9 f—10 o 10 c—11 o 8 f—12 o 12 a—17 o 7 f—18 o 8 d—30 o 10 f—9 n 9 f
—— Librarian's Notice, 16 d 12 a
—— Lists of Freshmen, 21 o 6 f
—— Local Examinations, 6 n 6 d—7 n 5 f
—— Matriculation, 11 n 5 d
—— Moral Science Examination, 4 d 8 a—12 d 12 d
—— New Colleges at, 14 o 6 b
—— Newton (Sir Isaac) MSS., Syndicate to Examine, 7 n 8 d
—— Norrisian Prize—Subject, 12 d 12 d
—— Pembroke College Elections, 2 o 9 f
—— Porson Prize, 19 d 5 d—28 d 10 e
—— Powis Gold Medal, 19 d 5 d

[illegible] 15 o 1—4 d 7 d
[illegible] Bursary, 14 n 5 f
[illegible] Examination, 15 n 5 c
[illegible] Statutes, 15 n 3 f
St. John's College, Election to Exhibitions, 15 n 5 d
—— Sizarships, 4 f
Smithson Prize—Award, 4 n 6 d
Solar Prediction, 10 d 8 b
Somalis, Election of, 18 o 9 a
Sidney College, Elections, 12 o 12 a
—— Examinations, 28 n 5 b
St. Peregrine Maitland's Prize, 11 d 6 a
—— Slade Professorship, 6 d 7 d
Theological Degrees, Alterations in, 30 o 10 f n 8 d
Trinity College and Lord Chief Justice's Portrait, 27 d 6 c
—— Sir Minor Scholarships, 4 o 8 f
—— Elections, 11 o 8 f—14 o 6 b—25 d 10 c
University Press to be Their Own London Agents, 5 n 6 c
—— Vice Chancellor's Speech, 5 n 6 c
Walsingham (Lord) Collection of Fossils Purchased by, 28 o 7 c—28 o 6 f
Wanderers, Notes about, 28 o 7 a
Campbell-Bannerman (H.) at Dunfermline, 6 d 7 a
—— at Stirling, 29 n 5 d
Canada Company, 16 d 6 a
CANADA:—
—— Boundary Question, 25 n 5 f
—— Dominion, State of, 18 n 4 d
—— Lord Dufferin at the Falls, 16 o 12 c
—— Horse Epidemic in, 24 o 3 a—26 o 5 c—28 n 5 a
—— Official Changes, 28 o 5 a
—— Post Office Statistics of, 18 o 5 b
—— Presentation of a Statue of the Queen to Montreal, 28 n 5 b
—— Storm in, 3 d 5 b
Canadian Oil Works Corporation, 18 n 6 b
—— Company, 1 o 5 a—3 d 7 b
CANALS:—
—— Amsterdam, 12 o 5 d
—— Cavour, see ITALY
—— Grand Junction, 4 d 6 d
—— North Sea, 2 o 10 a—4 o 10 c—18 d 7 c
—— Regents, 31 o 5 b
—— Steamers, 25 o 4 a
—— Suez, and its Increased Tariff, 15 n 5 b—26 n 5 b—4 d 7 a
—— and the Messageries-Maritimes, 28 o 5 a—4 n 6 b
—— Notices about, 21 n 5 a
—— Traffic of, 2 o 7 d—5 o 10 c—9 o 11 f—15 o 5 b—24 o 10 d—26 o 4 c—2 n 11 c—11 n 6 f—15 n 6 d—21 n 5 c—27 n 7 d—29 n 5 b—30 n 7 d—11 d 4 c—18 d 7 d—21 d 5 b—27 d 9 c
—— Towage, New Invention, 12 d 5 f
Cancer Hospital, Donation to, 2 d 7 f
Canterbury (Abp. of) Primary Visitation, 2 o 10 c n—10 c 12 d—7 n 6 c
—— Address in Canterbury Cathedral, 3 o 6 c
—— Charge, 4 o 3 c—5 o 5 c—8 o 10 a—18 o 6 a c
[illegible] c—15 [illegible]
—— [illegible]
bridge f [illegible]
—— Cathedral
CAPE OF GOOD [illegible]
—— Angola [illegible]
Fire, 18 d 5 c
—— Coal Fund [illegible] f c
—— Commercial [illegible]
—— Customs [illegible]
—— Diamond [illegible] c—24 d 4 c
—— Mr. Dunn's [illegible]
—— Finance, [illegible]
—— Gold Fields, [illegible]
—— Governor, [illegible] o 4 c—4 n 10 [illegible]
—— Government [illegible] o 6 a
—— Import of [illegible]
—— Mrs. Jameson [illegible] Europeau [illegible] College, 18 o 6 [illegible]
—— Marabastad [illegible] to Work, 18 o [illegible]
—— Ministerial [illegible] 7 a
—— Miscellaneous [illegible]
—— New Bishop [illegible]
—— New Gov[illegible]
—— Parliamentary [illegible]
—— Ship News, [illegible] 4 c—4 n 10 [illegible] 27 d 5 a
—— War News, [illegible]
Capital Punishment for the Abolition [illegible]
Capitular Estates [illegible]
Carbon, Treatment [illegible]
Cardwell (Rt. Hon. [illegible]
Caribou Silver Mine [illegible]
Carpenter (Dr. Alf[illegible] 26 n 4 d
—— (Wm. B.) on [illegible]
Carpet Trade in [illegible]
Carter (Henry Hu[illegible] lations Happen[illegible]
Carlisle, the Dean [illegible]
—— (Bp. of) on C[illegible]
—— (Dean of) on [illegible] 9 o 11 f
Carriages and Hor[illegible]
Cartwright (Major [illegible]
—— (T. L. M.) [illegible]
—— (W. C.) [illegible]
Oxford School [illegible]
Cashmere, Mr[illegible]
Cassell Peter and [illegible] d 9 a
Casual Poor, [illegible]
Cathedrals and [illegible]
Catholics and C[illegible] —19 o 13 a—[illegible]

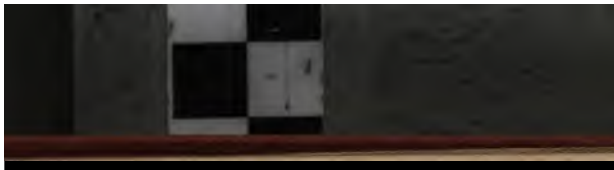

d 6 c—8 n 8 f—4 o 9 f
and Dog Show, 2 d 12 a
Waggonette, 25 d 8 d
Italy, 12 d 10 c
at Pickering Since the Plague,

Mouth Disease, Returns of, 2 o 5
d—9 o 11 f—10 o 11 f—14 o
5 n 6 b—15 n 6 c—27 n 4 c—2 d
17 d 5 f
Disease and Railways, 24 o 5 c
Outbreaks, 17 o 8 d—3 n 8 b—4 n
28 d 7 c
importation of into Scotland, 9 o 9 f
at Kidderminster about, 18 o
Meetings of Local Authorities on, 7 o 5 d
10 c—8 n 6 f
Shows, 4 o 7 a—9 n 6 f
Returns of, 1 o 7 c—15 o 5 c—14
Notice, 4 o 7 a—19 o 6 d—22 o 3 c—29 o
1 o 4 f
Extinction of the Disease, 18 o 10 b
Treasury and the Privy Council on, 18 o
10 d—9 n 7 a
Smut Shows, 10 d 12 b
Cake Prize Show, 10 d 6 d—12 d 12 a
Cottage, Notes about, 24 o 3 f
Cottages, 10 d 6 b
Importation of Foreign, Notes about, 8 o 3
f—8 o 10 c—11 o 8 d—3 d 7 c
Smithfield Christmas Fat Show, 11 d 8 b
Cattle Breeder's Remark about, 16 d 6 c
Privy Council, Notices about, 18 d 6 a
Sale at Dunham Court Farm of Christmas
Stock, 12 d 7 f
Show of Royal Stock at Windsor, 12 d 6 f
Shorthorns, 16 n 6 d
Stand Show, 13 d 6 b
Stock in the London Market, 14 d 9 c
Show at Carrickmacross, 7 n 7 a
Smithfield Club Show, 22 n 10 a—28 n 11 a
f—7 d 5 d—10 d 5 d—11 d 8 a—12 d 6
d 6 a
Machinery at the Smithfield Cattle Show,
0 d
Meeting of the Club, 11 d 8 b
Notes of Prize Stock, 11 d 8 b—12 d 6 b—
c
Meat the Market, 1 o 5 b—2 o 6 d—3 o 4
5 c—7 o 6 c—8 o 5 b—9 o 6 c—10 o 7 f
4 f—12 o 6 c—14 o 7 c—15 o 4 f—16 o 6
o 5 f—18 o 5 b—19 o 6 d—21 o 7 f—22 o
3 o 6 c—24 o 5 f—25 o 6 c—26 o 6 f—28
29 o 5 f—30 o 6 b—31 o 5 f—1 n 6 c—4
5 n 5 b—6 n 7 b—7 n 6 q—8 n 4 f—11 n
2 n 6 d—13 n 6 b—14 n 4 f—15 n 6 c—16
18 n 7 b—19 n 4 f—20 n 6 d—21 n 7 b
4 b—28 n 6 b—25 n 6 b—26 n 5 c—27 n
9 n 7 b—29 n 4 f—2 d 6 f—3 d 7 c—4 d
4 b—6 n 6 b—9 d 7 b—10 d 6 b—11 d
6 c—12 d 6 c—16 d 6 c—17 d 7 c—
12 d 5 c—20 d 6 c—23 d 5 f—24 d 7
4 d 9 c—27 d 5 c—30 d 5 d—31
Cattle (continued).
—— West of England Fat Stock Society, Annual Exhibition, 18 d 7 c
—— Yorkshire Christmas Show, 4 d 6 f—20 d 6 f
Cave (Lucy) on the Non-Existent Treasury Minute, 24 o 3 f
Cavendish (Lord George) at the Baldock Farmer's Club, 5 o 10 f
Caves, Dwellers in Modern, 20 n 3 d
Celli (E.) Holyday Governesses, 9 d 6 f
Celtic Tumuli in East Kent, 2 o 10 c
Centenarian, Ann Campbell, Aged 130 Years, 18 n 4 c
—— Mrs. Harvey of Rollesby, 2 d 8 c
—— Mrs. Hobson, 25 o 5 c
—— Death of John M'Kenzie, 8 n 10 b
—— of Mrs. Petherick, 9 o 9 f
—— Mrs. Puckle of Sawbridgeworth, 18 n 6 f
—— Mrs. Stanton of Bridport, 10 d 6 f
—— Elizabeth Sweet, at Whiteleaf, 16 n 11 c
—— Nation, 10 d 7 d
Central Chamber of Agriculture, Annual Meeting, 12 d 6 f
Central Criminal Court, New Session, 5 n 11 f—14 d 11 a
—— Opening of, 26 o 7 c—29 o 3 c—4 n 12 b—16 n 11 c—17 d 10 f
—— Recorder's Charge, 29 o 9 c—17 d 10 f
Ceylon Pearl Fishery, 27 n 5 c—30 n 10 c
—— Flooda, 29 o 8 c
—— Revenue Returns, 29 o 8 c
Chadwick (David) on the Naples Murder, Suicide, 18 d 6 c
—— on Spanish Telegraphs, 26 o 5 c
Chalk as Fuel, 18 o 4 d—19 o 5 f—22 o 6 a
Challice (Lt. John A.) on the East African Slave Trade, 14 n 5 a
Challenger her Challenge, 11 d 8 c
Chamberlain (Wm.) on County Court Justice, 14 n 6 c
Chambord (Comte de) Birthday of, and Address of, 1 o 10 c
—— Letter from, 28 o 7 c
—— (E.) on the New Vessels for the Channel Passage, 18 o 8 f
Chancery Dividends, 5 o 5 d
—— Funds, 27 n 9 f
—— Pamphlet on 30 n 10 d
—— Practice, Notes about, 27 n 8 d—28 n 12 f
—— Taxation Fees, 9 o 7 b
Channel Passage—New Vessels for, 16 o 12 a
—— French Press on, 21 o 7 a
—— Notes about, 17 o 6 d—18 o 8 f—28 n 7 a—29 n 10 c
—— Ships, Notes about, 21 n 12 b—22 n 5 c—26 n 4 b—30 n 6 a
—— Steamers, 3 d 6 b
Chapel Royal, Preachers, 2 o 11 a—2 d 12 a
Chaplin (—) at Horncastle, 8 n 8 d
Chapman (George) on Railway Servants, 18 d 7 c
Charges Against Soldiers, 13 d 5 b
Charitable Trusts, New Commissioner, 6 c—21 d 7 d
—— Organization Society—Donations, 11 c
—— Meeting of the Lambeth Di

Anniversary Dinner, 5 n 10 f—13 d 5 f
Removal of the "Gown Boy's Hall," 2 d 5 f
Speech, 5 n 2 f
Removal of, 14 d 10 b
Royal Visit to, see Queen Victoria
Literature, Notes about, 14 o 8 c
Return of the Wards of Emperor, 29 o 9 b
Hospital for Women, Appeal for, 26 d 4 c
Meeting of, at the Diocesan Conference, 31 o 4 c
(C. J.) English Chaplaincy at Smyrna, 29 d 3 c
Chevalier (Michel) on the French Commercial Treaty, 11 n 6 n
Chevers Hotels, Palmer's Conveniency, 10 o 6 c
the Rebuilding of, 25 o 4 d
Walls in, 3 o 3 c
Chimney, Customs Returns, 14 o 6 b
Chipperfield—Case of Mrs. Edwards, 6 o 4 c
China—
British Graves in, 26 o 5 f
Cholera Disease in, 14 o 10 c
Commercial Intelligence, 1 o 3 c—7 o 5 b—8 o 5 c—4 n 5 b—9 n 5 c—16 n 5 c—23 n 5 b—3 d 5 b—7 d 5 b—14 d 5 b—20 d 3 b
Export Chronicle, 14 o 5 c
Emperor Assumes Power, 2 n 5 c
Floods, 29 o 8 c
Imperial Progress Through the Kingdom, 19 d 3 b
Marriage of the Emperor, 4 n 5 b
Miscellaneous News, 14 o 10 c—29 o 8 b
Mgr. Bishop in, 27 n 5 c
Preparations for the Emperor's Marriage, 14 o 10 c—29 o 8 c
Rioting in Formosa, 19 d 3 b
Rice Harvest, 1 o 3 b
Trade with, 25 n 7 c
Treaty Ports of, 24 o 3 b
Three New Steam Companies in, 27 d 3 b
Chinese (Rt. Hon. H. C. E.) at Pontefract, 26 o 4 c
Chinese Arithmetic, 19 o 4 c
Army, 2 o 11 f
Gambling, 2 n 4 c
Shoemakers in America, 25 o 3 c
Chimney Sweeps, Notes about, 7 o 12 c—9 o 11 d—14 d 10 b
Chivers (H. J.) on the Prices of the London Gas, 6 o 5 c
Chocolate in Austria, 4 n 6 b—8 n 5 c
in East Prussia, 5 n 3 b
in Egypt, 29 n 3 c
in Grajowa, 14 o 5 b
in Hungary, 26 n 4 c
in India, 1 o 5 c—11 o 10 c—14 o 5 c—15 o 29 o 10 c—29 o 6 c—6 n 5 b—11 n 12 c
Treatment of in, 29 o 3 c
in Poland, 31 o 3 c
Cholera, 1 o 4 c—9 o 4 f
Accumbrabad, 12 n 5 f
Notes from, 31 o 9 f

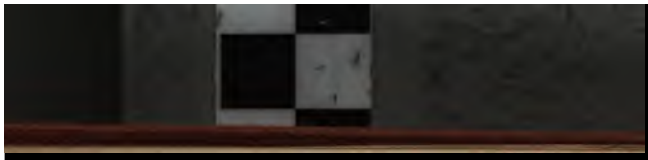

Civil Actions (continued).

—— Burch v. Hall, 18 d 11 c—18 d 11 d
—— Bisquit v. Symons, 7 n 11 a
—— Bosworth v. Sanders, 18 n 11 c
—— ex parte Bouvier, 6 n 9 c—11 n 11 c—22 n 2 b
—— Bowden v. Webb, 5 n 9 c
—— Bower v. Great Western Railway, 2 n 5 c—6 n 11 c
—— Bowler v. Rev. A. Bloomfield, 19 d 8 d
—— Bradbury v. Sutton, 2 d 11 c
—— and others, v. Hoyton, 6 n 11 c—15 n 11 c
—— Bradley v. Buck and another, 20 n 11 b—n 10 f
—— Brett v. Clench and others, 18 d 11 c
—— Note from Sir Sydney Waterlow, 19 d 4 f
—— Bromley v. Norton, 18 n 11 c
—— Brook and others v. Bickett and others, 18 d 10 f
—— Brown v. Tamplin, 21 n 11 c
—— Browne v. Wales, 5 n 9 c—6 n 11 c
—— Buckner v. Nicholsberry, 21 n 11 c
—— Budge v. Wyman, 5 d 11 b
—— Bull v. Finch, 9 d 11 c
—— Burgheim & Darlington Iron Building &c. Company, 23 d 9 b
—— Bustard v. Todd, 6 n 11 b—24 n 2 c
—— Byrne v. Morell, 6 n 11 b
—— v. Burrieal and others, 7 n 11 b
—— Calder v. West India and Panama Telegraph Company, 16 n 11 d
—— Campbell v. Annadell, 7 n 11 c
—— v. Farrell, 3 d 10 f
—— re Canadian Oil Works Corporation, 18 n 11 b
—— Carter v. Commissioners of Police, 16 n 5 f
—— Cassella v. Hopkins, 19 d 9 a
—— Cator v. Great Western Insurance Company of New York, 7 n 11 c
—— Cave v. Pegram, 25 n 11 c
—— Cetti v. Kerr, 4 n 11 a
—— Chadwick v. Schofield and others, 21 d 10 c
—— Chamberlayne v. Brockett, 17 d 10 d
—— Chapman v. Metropolitan Railway, 2 d 11 c
—— re Charitable Gifts for Prisoners—Christ's Hospital, 12 d 10 c
—— Chatteris v. Scores, 4 d 11 b—5 d 9 b
—— Chippenham v. Metropolitan Board of Works, 30 n 11 c—2 d 11 d
—— Christensen (or Christiensens) v. Oil Seed Crushing Company, 17 d 10 f
—— Chymical Light Company, 21 d 11 a
—— Clayton v. Lupton, 18 n 11 c
—— re Clerical Disabilities Act, 23 d 9 a
—— Clowes v. Staffordshire Potteries Waterworks Company, 6 n 10 f
—— Codrington v. Lindsay, 19 d 8 b
—— Collette v. Metropolitan Railway, 18 d 11 b
—— Collins v. Hopkins, 11 d 9 b—12 d 11 b
—— re Commonwealth Benefit Building Society, 16 n 11 a
—— re Contract Corporation—Gooch's Case, 18 d 8 b
—— Cook v. Wood, 4 d 12 c
—— Cooke v. Sheard, 22 n 9 b—30 d 10 a
—— v. Walker, 14 n 9 d
—— ex parte Coombe, 15 n 11 c

— Mayor, 28 d 9 f
— v. Jeffries and others, 6 n 11 c
— Trustee, 21 d 11 d
— v. Stockton, 11 d 11 b
— v. Pugin, 23 n 9 c—28 n 11 b
— v. Great Eastern Railway, 21 d 11 e
— v. Von Bolton, 28 d 9 b
— Observer and Wheal Abrahams United Mining Company, 18 n 11 b
— v. Whitsdale 22 n 9 a
— v. Credit Foncier of England, 7 n 11 b
— Dalnsill v. Westminster Brewery Company, 7 d 11 a
— re Davies' Trusts, 9 d 11 a
— v. Edwards, 16 d 11 d
— v. Gregory and others, 20 d 10 c—21 d 11 b—28 d 9 b—24 d 11 a
— v. Symes, 28 n 11 b
— v. Lord Rokeby, 27 n 11 d
— v. Midland Railway, 8 n 9 d
— v. Edwards, 6 d 11 b
— v. Brooks, 12 d 11 c
— v. Bogardus, 26 d 11 d
— v. Towell, 15 n 11 d
— v. Togo, 14 n 9 c
— v. Fletcher, 30 n 11 a
— v. Sophia Cunningham, 18 n 11 c—28 n 11 d
— v. Willems, 21 n 10 f
— v. Kirch, 17 d 11 d
— v. Muckleston, 20 n 10 f
— v. Smith, 27 n 11 c—28 n 11 b—29 n 9 b—30 n 11 b
— v. Woodhead and others, 21 d 11 d
— v. Fenning, 11 d 9 c
— ex parte Dorman—re Lake, 22 n 9 a
— v. Winans, 5 d 9 b
— v. River Wear Commissioners, 5 n
— v. Rolls, 11 d 9 c
— v. Birmingham Canal Company, 27 n 11 d
— v. Beadon and others, 30 n 11 d
— Ebsworth v. Alliance Marine Insurance Company, 22 n 9 c—23 n 11 d
— (Lord) v. Smith, 5 n 9 c
— re Economic Benefit Building Society, 16 n 11 c—18 n 11 b
— v. Gladstone and others, 8 n 9 b
— v. Macer, 23 n 9 c
— Steamer the *Charkieh*, 23 n 11 c—28 n 11 b
— v. Pickburn, 2 d 11 b
— European Bank—Claim of Agra and Masterman's Bank, 9 n 11 a
— and South American Telegraph Company
— de Mana &c., 26 n 9 b—4 d 11 a
— v. Wilkinson, 6 n 11 c
— v. Prince of Wales' Theatre Company, 4 d 11 b
— Festiniog Slate Quarry Company v. *Festiniog Railway Company*, 23 n 11 b
— v. British Commercial Insurance — and J. G. Sager, 14 d 11 a

— v. Sawyer,
— v. Steadman
— ex parte Fry
— Fraser v.
— Frith v.
— Fry and
— Gade v.
— Garlick
— Gaunt v.
— General
tion v. Reiss,
— Gilbert
— Gill v.
n 11 a
— Gisborne
— Gladstone
— Glanville
and Dover
— Glennie v.
—6 d 11 a
— Gloucester
mery, 29 n 9
— Goose v.
— Goulden
— Goulton
— Gounod v.
— v. Wood,
— re Graham,
— re Grassam
— Green v.
— Gregory v.
— re Grosham
a—27 n 11
— Habeus
Father, 26 n
— Hagan and
5 n 9 c
— Hale v. Rob
— and Wife
Company, 19
— Hallows
— Harbottle
— Harding
— Harlet and
29 n 9 d—30
— ex parte
— Hart v.
— Hartland
— Haworth v.
n 9 a
— Hayward
— Hemshaw
— Hendrie
pany, 13 n
— re
28 d 9 f

—— another, 8 n 9 c
—— ridge, 9 n 11 a
—— n Miles, 12 n 11 d—13 n 11 c
—— v. London and North Western Railway, 5 n 9 b
—— Banking and Shanghai Bank v. Guthrie, 30 n 11 a
—— Beckham v. Pottage, 13 n 11 b
—— serjeant Bosson—re Chapman, 14 d 11 b
—— Broughton v. South—Seduction, 29 n 9 d
—— re Brunt, 24 d 11 b
—— Burns v. Great Eastern Railway, 30 n 11 a
—— Imperial Royal Chartered Azienda and Assicurazioni of Trieste v. Funder, 8 n 9 a—25 n 11 a
—— Incorporated Law Society, Supplemental Charter, 31 n 10 f
—— Isaacs v. Pender, 12 n 11 d
—— Italian v. Union Marine Insurance, 4 n 11 a
—— v. Carpenter and another, 26 n 9 c
—— Jackson and Wife v. Metropolitan District Railway, 20 d 10 e
—— Jay v. Miller, 15 n 11 c
—— re Jersey Water Works Company, 16 n 11 a
—— Jervis v. Berridge, 7 n 10 f
—— Jessop and Wife v. London Chatham and Dover Railway, 9 d 11 c
—— Johnson v. Cooke, 7 n 11 a
—— re Joint National Agency, 25 n 11 a
—— Jones v. Ogle, 17 d 10 d
—— Keppell (Admr.) v. Sheldrick, 25 o 6 c
—— Kimber v. Barber, 6 n 10 f
—— Kingston-on-Thames Burial Board, 15 n 11 d
—— La Croix v. Poynter, 5 n 9 a
—— re La Mancha Irrigation and Canal Company, 26 n 9 b
—— Lamb v. Trower, 19 d 8 c
—— Lambert v. Peachey, 27 n 11 d
—— re Land Credit Company of Ireland—Rees' Case, 25 n 11 a
—— Langdale v. Whitfield, 23 d 9 a
—— Lawton v. Taylor, 4 n 11 a
—— Leake v. Great Eastern Railway, 26 n 9 c
—— Le Bean v. General Steam Navigation Company, 13 n 11 c
—— Le Blanche v. Wilson and another, 6 n 11 c
—— Lee's Trusts, 16 d 11 c
—— v. Whitaker, 30 n 11 a
—— re Lefroy, a County Court Judge, 19 n 8 f
—— Lewis v. Sutherland, 7 n 11 b
—— Licensed Victuallers' Wine Association, 16 n 11 c
—— Liggett and others v. Laurie, 10 d 11 d
—— Lister Kaye v. Stanhope, 9 d 11 b
—— Litton v. D'Anka, Reports of two Courts, 23 d 9 a
—— Little v. Overseers of Penrith, 16 n 11 c
—— re Liverpool and District Permanent Benefit Building Society, 13 n 11 b—14 n 9 d
—— Lloyd v. Pughe, 18 d 10 c
—— Lockwood v. Thompson, 21 d 11 d
—— London, Birmingham and South Stafford ... ex parte Manby, 16 n 11 a
—— ... Board v. Greenwich, 22 n 9 d
—— London and South Western Railway v. Blackmore, 5 d 9 a
—— Lord Provost of Glasgow v. North British Daily Mail, 30 d 7 c
—— Lovegrove v. Lyon, 13 n 11 c
—— Locking v. Parker, 20 n 10 f
—— re Lunacy Commission, 23 n 11 c
—— Lyall v. Lyall, 5 n 9 b
—— Macarthy v. Metropolitan Board of Works, 29 n 9 c—30 n 11 c
—— Macaulay v. Furness Railway Company, 13 n 11 b
—— Mackay v. Lane, 7 n 11 b
—— ex parte Mann, 8 n 9 c
—— Martin v. M'Lelan, 11 n 11 d
—— Mason v. Gee, 9 d 10 c
—— Master v. Patten, 12 n 11 d
—— Maule v. Davis—re Motion, 26 n 9 b—8 d 8 c
—— Maxwell v. Daw, 4 o 11 c
—— May v. Great Western Railway, 27 n 11 d
—— Mayor of Poole v. Jennings, 13 n 11 d—14 n 9 b
—— of Swindon v. Panton, 13 n 11 c
—— M'Arthur v. Naylor and others, 9 n 11 c
—— M'Candlish v. Lewisham Board of Works, 26 n 9 b—28 n 11 d—30 n 11 d
—— M'Craith v. Quinn, 10 o 8 d—14 n 8 n—8 d 8 c
—— Macrate v. Simpson, 8 n 9 d
—— re Merton Charity Lands, 11 n 11 c
—— Metropolitan Board of Works v. Marquis of Salisbury, 18 d 10 c
—— Moore v. Pooley, 13 n 11 d
—— v. Metropolitan Railway, 27 n 11 c
—— Morison v. Thompson, 10 d 11 d
—— Morritt v. Douglas, 22 n 9 c—11 d 9 d
—— Moss v. Punbley, 10 d 12 d
—— Motion v. Movjen, 5 d 9 b
—— Moufiet v. Cole, 2 d 11 c
—— Murray v. Metropolitan District Railway, 11 d 9 c
—— Murthly Case, 4 d 10 d
—— New v. Anderson, 7 d 11 a
—— Nicholson v. Mason, 6 n 11 b—23 n 11 c
—— North Eastern Railway v. Watson, 7 n 10 f
—— re North of Europe Land and ... Company, 23 d 9 a
—— North Staffordshire Railway v. Tunstall Board of Health, 20 n 10 f
—— Nugent v. Tichborne, 11 d 9 b—12 d 12 c—18 d 11 a
—— O'Byrne v. Hartington, 4 n 10 b
—— O'Keeffe v. Cullen, 21 o 10 c—19 n 7 f
—— v. Walsh, 21 o 10 c—14 d 12 a
—— Orton v. Smith, 12 d 11 c—16 d 11 b—19 d 8 d—20 d 10 f
—— Osborne v. Gillett, 14 n 9 d
—— Paraguassu Steam Tramroad Company—Black, Hawthorne & Co's. Case, 8 n 9 c—12 n 11 a
—— Parker v. Azienda Assicuratrice, 14 d 11 c
—— v. Lewis, 5 d 9 a—9 d 11 c—11 d 9 b—10 d 10 d
—— Pearson v. Johnson and another
—— Pen'allt Silver Lead Mining ... Fothergill's Case, 18 d 11 b

Civil Actions (*continued*).

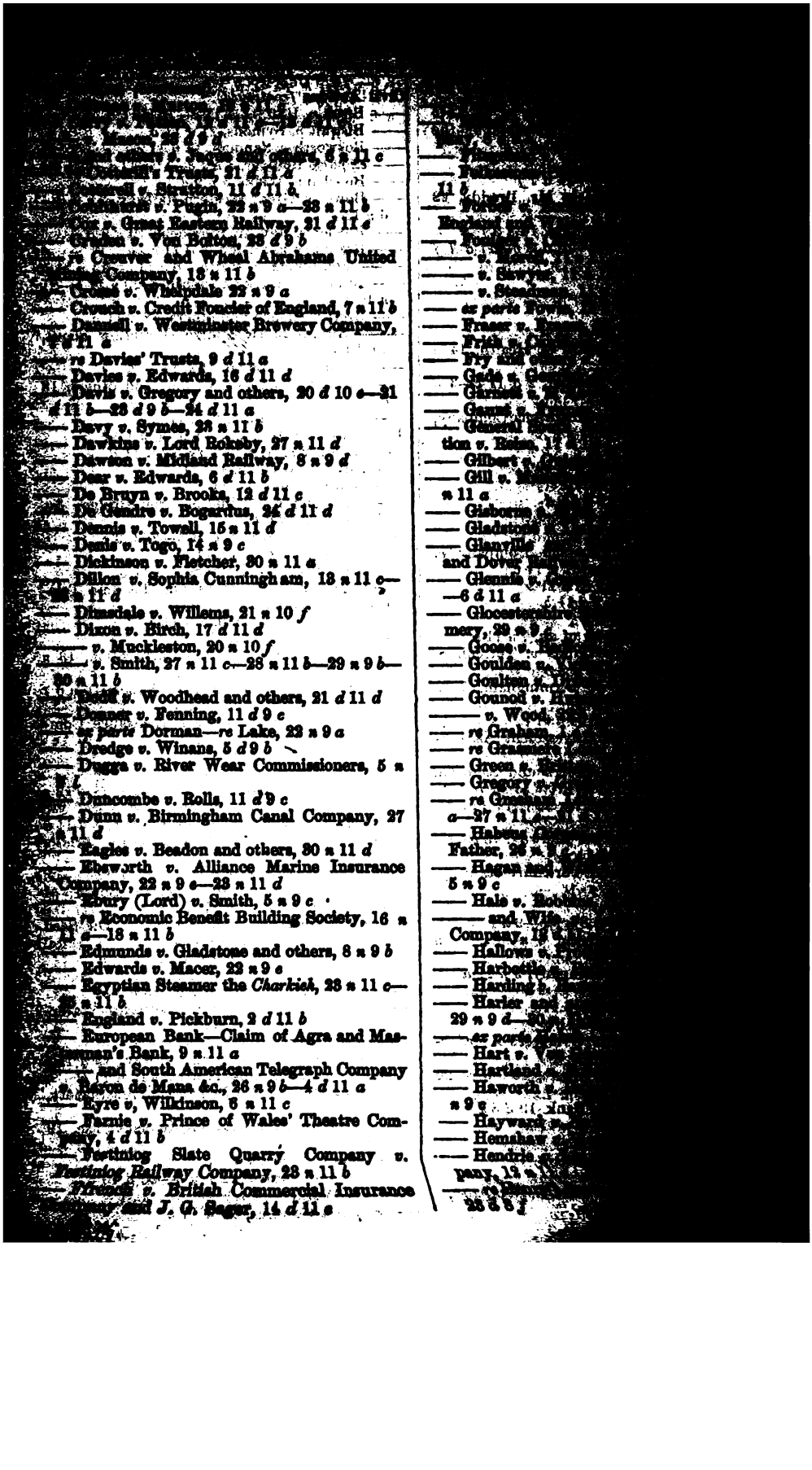

[illegible]
[illegible] v. Jones and others, 6 n 11 c
[illegible]'s Trusts, 21 d 11 a
[illegible]well v. Stratton, 11 d 11 b
[illegible]ance v. Pugin, 22 n 9 a—23 n 11 b
[illegible] v. Great Eastern Railway, 21 d 11 c
[illegible]ton v. Von Bolton, 23 d 9 b
re Crowder and Wheal Abrahams United [illegible] Company, 18 n 11 b
[illegible]ed v. Whitydale 22 n 9 a
Crouch v. Credit Foncier of England, 7 n 11 b
Daniell v. Westminster Brewery Company, [illegible] 11 a
re Davies' Trusts, 9 d 11 a
Davies v. Edwards, 16 d 11 d
Davis v. Gregory and others, 20 d 10 c—21 d 11 b—23 d 9 b—24 d 11 a
Davy v. Symes, 23 n 11 b
Dawkins v. Lord Boksby, 27 n 11 d
Dawson v. Midland Railway, 8 n 9 d
Dear v. Edwards, 6 d 11 b
De Bruyn v. Brooks, 12 d 11 c
De Gendre v. Bogardus, 24 d 11 d
Dennis v. Towell, 15 n 11 d
Denis v. Togo, 14 n 9 c
Dickinson v. Fletcher, 30 n 11 a
Dillon v. Sophia Cunningham, 18 n 11 c—[illegible] n 11 d
Dimsdale v. Willems, 21 n 10 f
Dixon v. Birch, 17 d 11 d
—— v. Muckleston, 20 n 10 f
—— v. Smith, 27 n 11 c—28 n 11 b—29 n 9 b—30 n 11 b
Dodd v. Woodhead and others, 21 d 11 d
Donner v. Fenning, 11 d 9 c
ex parte Dorman—re Lake, 22 n 9 a
Dredge v. Winans, 5 d 9 b
Dugga v. River Wear Commissioners, 5 n [illegible] l
Duncombe v. Rolls, 11 d 9 c
Dunn v. Birmingham Canal Company, 27 [illegible] 11 d
Eagles v. Beadon and others, 30 n 11 d
Ebeworth v. Alliance Marine Insurance Company, 22 n 9 c—23 n 11 d
Ebury (Lord) v. Smith, 5 n 9 c
re Economic Benefit Building Society, 16 n [illegible] c—18 n 11 b
Edmunds v. Gladstone and others, 8 n 9 b
Edwards v. Macer, 23 n 9 c
Egyptian Steamer the *Charkieh*, 23 n 11 c—[illegible] n 11 b
England v. Pickburn, 2 d 11 b
European Bank—Claim of Agra and Masterman's Bank, 9 n 11 a
—— and South American Telegraph Company v. Baron de Mana &c., 26 n 9 b—4 d 11 a
Eyre v. Wilkinson, 6 n 11 c
Farnie v. Prince of Wales' Theatre Company, 4 d 11 b
Festiniog Slate Quarry Company v. *Festiniog Railway Company*, 28 n 11 b
Fitzroy v. British Commercial Insurance [illegible] and J. G. Sager, 14 d 11 a
[illegible]
[illegible] v. [illegible]
[illegible] v. [illegible]
[illegible] 11 b
[illegible]
[illegible]
[illegible] v. [illegible]
[illegible] v. [illegible]
[illegible] v. [illegible]
ex parte [illegible]
Fraser v. [illegible]
Frith v. [illegible]
Fry and [illegible]
Gadd v. [illegible]
Garland [illegible]
Gaunt v. [illegible]
General [illegible] tion v. Bates, 11 [illegible]
Gilbert v. [illegible]
Gill v. [illegible] n 11 a
Gisborne [illegible]
Gladstone [illegible]
Glanville [illegible] and Dover, [illegible]
Glennie v. [illegible] —6 d 11 a
Gloucestershire [illegible] mery, 29 n 9 [illegible]
Goose v. [illegible]
Goulden v. [illegible]
Goulton v. [illegible]
Goumoë v. [illegible]
—— v. Wood, [illegible]
re Graham [illegible]
re Grassmere [illegible]
Green v. [illegible]
Gregory v. [illegible]
re Gresham [illegible] a—27 n 11 c—[illegible]
Habens [illegible] Father, 26 n [illegible]
Hagan and [illegible] 5 n 9 c
Hale v. Bob[illegible]
—— and Wife [illegible] Company, 13 [illegible]
Hallows v. [illegible]
Harbottle [illegible]
Harding v. [illegible]
Harler and [illegible] 29 n 9 d—[illegible]
ex parte [illegible]
Hart v. [illegible]
Hartland [illegible]
Haworth v. [illegible] n 9 c [illegible]
Hayward v. [illegible]
Hemshaw v. [illegible]
Hendrie [illegible] pany, 13 n [illegible]
re [illegible] 25 d 9 [illegible]

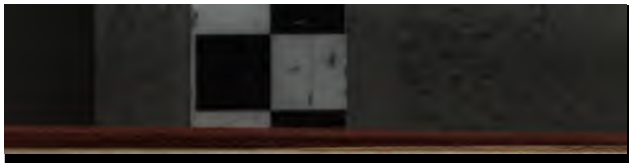

…, 8 n 9 c
… 9 n 11 a
… 13 n 11 d—18 n 11 c
… London and North Western Rail-
… d 11 c
… and Shanghai Bank v. Guthrie,
…
… v. Pottage, 18 n 11 b
… Executors—re Chapman, 14 d 11 b
… v. Smith—Seduction, 29 n 9 d
… 24 d 11 b
… v. Great Eastern Railway, 30 n 11 a
… Royal Chartered Azienda and
… of Trusts v. Funder, 8 n 9 a—25
…
… Incorporated Law Society, Supplemental
… 23 n 10 f
… v. Funder, 12 n 11 d
… British Marine Insurance, 4 n 11 a
… Carpenter and another, 26 n 9 c
… Wife v. Metropolitan District
…, 20 d 10 c
… Millar, 15 n 11 c
… Water Works Company, 16 n 11 a
… v. Berridge, 7 n 10 f
… and Wife v. London Chatham and
… Railway, 9 d 11 c
… Cooke, 7 n 11 a
… National Agency, 25 n 11 a
… v. Cuthbert, 17 d 10 d
… (Admr.) v. Sheldrick, 25 o 6 c
… v. Barber, 6 n 10 f
… Tunbridge-Wells Burial Board, 15 n
…
… Croix v. Poynter, 5 n 9 a
… La Mancha Irrigation and Canal Com-
…, 26 n 9 b
… v. Trower, 19 d 8 c
… v. Peachey, 27 n 11 d
… Land Credit Company of Ireland—Rees'
…, 25 n 11 c
… v. Whitfield, 23 d 9 a
… v. Taylor, 4 n 11 a
… v. Great Eastern Railway, 26 n 9 c
… Boaz v. General Steam Navigation
…pany, 18 n 11 c
… Blanche v. Wilson and another, 6 n 11 c
… Trusts, 16 d 11 c
… v. Whitaker, 30 n 11 a
… Lefroy, a County Court Judge, 19 n 8 f
… v. Sutherland, 7 n 11 b
… Licensed Victuallers' Wine Association, 16
…
… and others v. Laurie, 10 d 11 d
… Kaye v. Stanhope, 9 d 11 b
… v. D'Anka, Reports of two Courts,
… 9 a
… v. Overseers of Penrith, 16 n 11 c
… Liverpool and District Permanent Bene-
… Society, 18 n 11 b—14 n 9 d
… v. Pughe, 18 d 10 e
… v. Thompson, 21 d 11 d
… Birmingham and South Stafford
… ex parte Manby, 16 n 11 a
… Board v. Greenwich, 22 n 9 d

Civil Actions (*continued*).
—— London and South Western Railway v. [illegible]
5 d 9 a
—— Lord Provost of Glasgow v. *North British Daily Mail*, 30 d 7 e
—— Lovegrove v. Lyon, 18 n 11 c
—— Locking v. Parker, 20 n 10 f
—— re Lunacy Commission, 23 n 11 e
—— Lyall v. Lyall, 5 n 9 b
—— Macarthy v. Metropolitan Board of Works, 29 n 9 c—30 n 11 c
—— Macaulay v. Furness Railway Company, 18 n 11 b
—— Mackay v. Lane, 7 n 11 b
—— ex *parte* Mann, 8 n 9 c
—— Martin v. M'Lelan, 11 n 11 d
—— Mason v. Gee, 9 d 10 e
—— Master v. Patten, 12 n 11 d
—— Maule v. Davis—re Motion, 26 n 9 b—[illegible]
—— Maxwell v. Daw, 4 o 11 c
—— May v. Great Western Railway, 27 n 11 [illegible]
—— Mayor of Poole v. Jennings, 13 n 11 d—[illegible] n 9 b
—— of Swindon v. Panton, 18 n 11 e
—— M'Arthur v. Naylor and others, 9 n 11 c
—— M'Candlish v. Lewisham Board of Works, 26 n 9 b—28 n 11 d—30 n 11 d
—— M'Craith v. Quinn, 10 o 8 d—14 n 8 n—[illegible] 8 c
—— Mecrate v. Simpson, 8 n 9 d
—— re Merton Charity Lands, 11 n 11 e
—— Metropolitan Board of Works v. Marquis of Salisbury, 18 d 10 e
—— Moore v. Pooley, 13 n 11 d
—— v. Metropolitan Railway, 27 n 13 e
—— Morison v. Thompson, 10 d 11 d
—— Morritt v. Douglas, 22 n 9 c—11 d 9 d
—— Moss v. Punbley, 10 d 12 d
—— Motion v. Movjen, 5 d 9 b
—— Moufiet v. Cole, 2 d 11 c
—— Murray v. Metropolitan District Railway, 11 d 9 c
—— Murthly Case, 4 d 10 d
—— New v. Anderson, 7 d 11 a
—— Nicholson v. Mason, 6 n 11 b—23 n 11 e
—— North Eastern Railway v. Watson, 7 n 10 f
—— re North of Europe Land and Mining Company, 23 d 9 a
—— North Staffordshire Railway v. Tunstall Board of Health, 20 n 10 f
—— Nugent v. Tichborne, 11 d 9 b—12 d 11 a—13 d 11 a
—— O'Byrne v. Hartington, 4 n 10 b
—— O'Keeffe v. Cullen, 21 o 10 c—19 n 7 f
—— v. Walsh, 21 o 10 c—14 d 12 a
—— Orton v. Smith, 12 d 11 c—18 d 11 b—12 d 8 d—20 d 10 f
—— Osborne v. Gillett, 14 n 9 d
—— Paraguassu Steam Tramroad Company—Black, Hawthorne & Co's. Case, 8 n 9 a—12 d 11 a
—— Parker v. Lewis, 5 d 9 a—9 d 11 a—11 d [illegible] d 10 d
—— Pearson v. Johnson and another, 9 d 10
—— Pen'allt Silver Lead Mining Company—Fothergill's Case, 16 d 11 b

— v. —, 18 a 11 d
— Pennington, 18 d 11 e—17 d 18 a—20 d e
— Plan and Section v. Betting, 16 d 11 d—20 d 10 e—21 d 11 b
— Plimstead Board of Works v. Planet Building Society, 12 a 11 d
— Preston v. Dacre, 19 a 9 b
— v. London, 19 a 9 a
— Price v. Earl of Wicklow, 21 d 11 b
— Professional and General Co-Operative Society, 9 a 11 a
— Queen v. English, 7 a 11 c
— v. Greenwich, 5 a 9 b
— v. Justices of Southport, 26 a 9 a
— v. Middleton, 25 a 11 d
— v. Minister &c. of Shoreditch, 14 a 9 c
— (Mrs. Reiner) v. Shropshire Union, 11 a 11 b
— v. Salmon, 15 a 11 d
— v. Stanford, 6 a 11 b
— v. Wilding, 18 a 11 c—25 a 11 c
— Rayment v. Evans, 7 d 11 b
— Rawsom v. Smith, 5 a 9 c
— Regina v. Castro, 25 a 11 a
— ex parte Reynolds, 5 a 9 b
— Riley v. London and North Western Railway, 21 d 11 d
— Rimini v. Van Praagh, 9 a 11 b
— King v. Jarman, 23 d 8 f
— Rock v. Lazarus, 18 d 10 e
— Roger v. Johnson, 5 a 9 c
— Roshea v. Metropolitan Board of Works, 20 d 10 e
— Rosherville Hotel Company, 25 a 11 a
— Rowett v. Fenwick, 4 d 11 b
— Rushbrook v. Hickieson, 20 d 10 e—23 d 9 c
— Rushton v. Bennett, 6 a 11 c
— re Russell's Policy Trusts, 16 a 11 a
— Sachet v. Rose, 5 d 9 b
— Sade and another v. Gourley, 23 d 9 a
— Sargent v. Ferrier, 23 a 11 b
— Salisbury (Marquis of) v. Metropolitan Board of Works, 18 d 10 c
— v. Overseers of South Mims, 16 a 11 c
— Salmon v. Bridges—Breach of Promise of Marriage, 29 a 9 c
— Sanders v. Pooley, 18 a 11 d—14 a 9 d
— Sannion v. Roberts, 18 d 10 f
— Schneider v. Casey, 17 d 11 c
— Scott v. King, 21 c 10 a
— Sentence v. Constable, 19 d 8 c
— Shalders v. Taff Vale Railway, 12 d 11 c
— Sharp v. Green, 14 a 9 c
— Sharpe v. San Paulo Railway, 4 d 11 a
— v. St. Paulo Brazilian Railway, 16 a 11 a
— Sheffield's Patent, 14 d 11 b
— Silver v. Silver and others, 14 d 11 c—18 d 11 b
— Simey v. Marshall, 16 a 11 c
— Simpson v. Roberts, 25 a 11 a
— and Wife v. London General Omnibus Co., 5 d 9 b

11 c
— Solomon v.
— a 12
— Stubbs
Williams, 4 a
— Spanish
— Stubbs
19 a 7 d
4 c—26 d 8
— Sharp
and Europ
— Skinner
ship Company
— Railway
— Sunderland
11 a
— Swansea
25 a 11
— Swan
11 b
— Swanborough
a 14 a
— Tanner v.
— Taphouse
— and another
— Tharsis Sulp
11 d
— Thornton v.
— re Tichborne
—21 a 11 d—
— Dispositions
— Tilbury v. M
— Tootal v.
— Tornaghi
— Tourney v.
— Tractinitann
— Trieste v.
— ex parte
Health, 15 a 11
— Turner v.
— re Underoo
— Vane v.
— Vent v.
— Vyse v. Foster
— Waddington
way, 7 a 11 c
— Wallis v.
— Wardens of
Eastern Railway
— Watchmaker
— Warwick and
26 a 9 b
— Waterwo
— Webster v.
Lyne, 14 a 9 c
— Waugh v.
— Welch v.
— West Ham
21 a 11 a
— Western
— Westminster
Nova Scotia

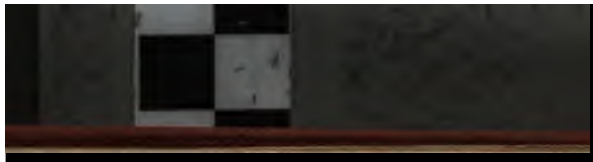

...11 c
...
...
...

—4 d 8 e—21 n 7 e—23 n 4 f—26
—27 n 7 b—29 n 7 b—29 n 4 f—30 n 6 b
—3 d 6 f—5 d 4 f—6 d 6 e—7 d 6 b—11 d 5 f
—13 d 5 e—13 d 7 b—14 d 7 b—18 d 7 b—19 d
—20 d 6 e—21 d 6 e

Moyer Coffee Company, 10 o 7 a

subscription of, Notes about, 5 d 4 e—6 d

Coleridge (Sir J. D.) at Exeter, 25 o 8 a

—— on Education, in the Liverpool Institute, 7
—6 n 3 e

—— on the Income Tax, 30 o 7 e

—— on the Duke of Marlborough and his Tenants, 1 n 10 e

College Property, 30 n 7 e—8 d 10 e

—— of Preceptors, 16 n 6 f

—— Tutorships, 19 d 5 d

—— Notes about, 28 d 4 a

Collette (C. H.) on Mr. Froude and Irish Grievances, 18 n 4 d

—— on Field Artillery, 10 o 11 c

Colliers on Strike—First Class Wages, 5 o 4 f

Colliery Accidents, Annual Return of the Inspectors of Mines, 7 o 9 f

Collison (J. J.) at Norwich, 1 n 7 f

Colombo, Breakwater for, 29 o 8 d

—— a Breakwater to be Formed at, 2 o 6 b

Colonial Appointments, 2 n 9 a—7 n 9 f—30 n 8
—4 d 8 a—11 d 4 a

—— Bishops, Consecrations of, 10 d 7 d—12 d 5
e—16 d 7 c

—— Notes on the Retired, 24 d 11 b

—— Bishoprics Fund, 21 n 4 f

—— Despatches, 1 o 7 e—2 o 9 f—4 o 9 e—5 o 9
e—9 o 9 e—11 o 7 f—14 o 9 f—15 o 7 f—16 o 9
—17 n 7 f—18 n 7 f—23 o 9 e—24 o 6 d—26 o
9 e—29 o 7 e—31 o 7 f—1 n 9 e—2 n 9 e—5 n
7 f—6 n 9 e—7 n 9 f—9 n 9 e—11 n 9 f—12 n
f—14 n 6 d—15 n 9 e—16 n 8 d—19 n 7 f—
n 9 f—21 n 9 e—25 n 9 f—29 n 7 f—30 n 9
f—2 d 9 f—4 d 9 f—5 d 7 e—9 d 9 e—10 d 9 e
—12 d 9 e—13 d 9 f—16 d 8 e—19 d 7 e—23 d
7 e—25 d 7 f—31 d 7 f

—— Government Securities, State of, *in every day's paper*

—— Office, Salaries in, 2 n 9 e

—— Produce Market, 5 o 6 a—12 o 6 c—19 o 6
—26 o 6 c—2 n 6 a—9 n 6 b—16 n 6 a—23 n
6 a—30 n 6 a—7 d 6 a—14 d 7 a—21 d 6 b

—— Trade, 19 d 7 e

—— Trusts Corporation, 17 d 7 b

Colorado Diamonds, Gen. Colton's Report on, 21 d 7 c

Colston Day at Bristol, 14 n 10 a

Columbia, Codification of the Laws of, 25 n 4 c

—— Market, Meetings about, 18 n 11 f

—— Notes about, 19 n 4 f

Comet, Account of a Superannuated one, 14 d 4 c

Commercial Travellers' School, Annual Meeting, 20 d 9 b

Common Law Courts, Return of Fee Stamps, 4
n 8 e

—— Sheld—Prosecution of a Woman for Being,

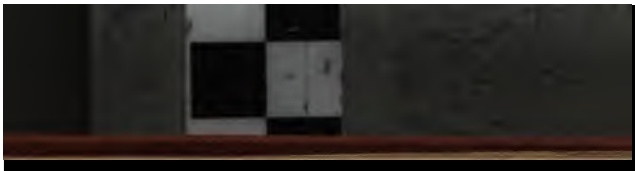

...14 d 7 c—16 d ...
...8 c—20 d 6 c—...
...7 c—26 d 5 f—26 d 9 ...
...4 f—30 d 4 f—31 d 4 b
...
...14 d 12 b
...Labour
...4 n 6 d
...Land) on the East African Slave ...
...n 8 f
...Thring's, Petition to Mr. Gladstone, 25 ...
...Charges, Notes about, 28 o 10 c
...Return of, 10 o 10 b
...Property in Land, 26 n 8 d—29 n 5 c ...
...8 d 8 b—9 d 6 c
...Missionaires, Donations, 5 o 11 d—12 ...
...—19 o 8 d—26 o 7 c—9 n 7 a—16 n 8 b ...
...6 d—30 n 5 d—14 d 5 d—28 d 7 f
...1 o 8 f—10 o 7 f—18 o 8 b—31 o 8 d
...Practices Municipal Elections Act— ...
...5 d 9 c—7 d 4 c
...(C. W.) on the Wine Duties, 27 n 7 a
...of Spain and Portugal, 7 o 6 a
...Masters of St Lukes, Arrangement of, 2 d ...
...5 c
...Lord Mayor's Procession, 31 o 7 f
...Gordon & Co., on the Madeira Vintage, ...
...Gallery, 13 d 6 b—18 d 6 f—20 d 7 f— ...
...6 c—27 d 5 d
...(Sir R.) on the Ex-Colonial Bishops, 24 ...
...Market in Columbia Market, 7 o 5 f
...(Arthur) on Indian Irrigation, 28 n 4 f— ...
...—4 n 4 c
...Manufactures in America, Return of, 2 o ...
...United States' Census Returns, 27 n 5 f
...Garments for, 20 d 6 c
...Trade, State of the Market, 1 o 5 b—2 o 6 ...
...n 8 c—3 o 4 b & c—4 o 6 d, two notices—5 ...
...—5 o 6 c—7 o 6 c—8 o 4 f—9 o 6 a & b— ...
...7 c & f—11 o 4 b, two notices—12 o 6 c & f ...
...7 f—15 o 4 b—16 o 6 b & d—17 o 5 a & ...
...8 o 5 b & c—19 o 6 a & b—22 o 4 c—23 o ...
...c—24 o 5 f, two notices—25 o 6 b & c—26 ...
...f—28 n 7 c—29 o 5 f—30 o 6 c & d—31 ...
...—31 o 5 f—1 n 6 b & c—2 n 6 a & b—4 n ...
...6 n 5 f—6 n 7 f, two notices—7 n 6 c, two ...
...—8 n 4 b—8 n 4 f—9 n 6 b & c—11 n 6 ...
...2 n 6 c—13 n 9 b & d—14 n 4 c & f—15 n ...
...two notices—16 n 5 b—16 n 6 d—18 n 7 b— ...
...7 b—20 n 6 c & d—21 n 7 c, two notices— ...
...b—22 n 4 f—23 n 6 d—25 n 6 b—26 n 5 ...
...n 7 b & c—28 n 7 b & c—29 n 4 f, two ...
...—30 n 6 b & f—30 n 11 f—2 d 7 b—3 d ...
...n 6 c & f—5 d 4 f, two notices—6 d 6 c, ...
...notices—7 d 6 b & d—9 d 7 b—10 d 6 c—11 ...
...two notices—12 d 6 c & e—13 d 7 b, two ...
...13 d 7 b & e—16 d 6 e—17 d 7 d—18 ...
...19 d 7 d—19 d 4 f, two notices—20 d 6 ...
...6 e—21 d 6 c & e—23 d 5 d—24 d 7 d ...
...23 d 4 f—30 d 5 f—31 d 4 b
...ie—a Boy in America Assaults ...
...18 o 6 f
Graham (Rev. W.) Appeal for the ... St. Burials, 12 d 3 c
County Court Justice, Notes about, 13 n 11 c— 14 n 6 c—18 d 11 b
—— Judges, Action to Try the Power of Imprisonment for Contempt of Court, 19 n 5 f
—— Statistics, 20 n 5 d
—— Courts, Days of Sittings, 1 o 9 f—2 o 11 b —3 o 9 b—4 o 11 b—7 o 11 f—8 o 9 d—9 o 11 d—10 o 11 f—11 o 9 f—14 o 11 d—15 o 9 f— 16 o 11 e—17 o 9 f—18 o 9 f—21 o 11 f—22 o 9 d—23 o 11 c—24 o 9 d—25 o 11 d—26 o 11 a—28 o 11 d—29 o 9 d—30 o 11 a—31 o 9 f— 1 n 11 b—2 n 11 b—4 n 11 c—5 n 9 f—6 n 11 f—7 n 11 c—8 n 9 f—9 n 11 e—11 n 11 f—13 n 11 f—13 n 9 d—14 n 9 f—15 n 11 f—16 n 11 f—18 n 11 f—19 n 9 c—20 n 11 f—21 n 11 f— 22 n 8 c—23 n 11 a—25 n 11 f—26 n 9 f— n 11 c—28 n 11 f—29 n 9 f—2 d 11 c—3 d 9 c—4 d 11 c—5 d 9 c—6 d 11 b—7 d 11 f—9 d 11 f—10 d 11 c—11 d 9 f—12 d 11 f—13 d 11 f—14 d 11 f—16 d 11 a—17 d 11 c—18 d 9 —20 d 10 f—21 d 11 c—23 d 9 f—24 d 11 c— 30 d 9 f—31 d 9 d
—— Friendly Society for Berkshire, 25 n 7 a
—— Taxation, 12 d 4 c
Courage—Marriage at New Bedford, 4 d 8 f
COURT OF ALDERMEN:—
—— Death of the Chaplain of Holloway ... 4 d 11 f
—— Japanese Embassy at, 2 o 9 f
—— Meetings, 20 n 10 c—4 d 11 f
—— Miscellaneous News, 20 n 10 c
—— New Alderman takes his Seat, 26 n 6 b
—— Resignation of Alderman Musgrove, 2 o 9
—— Salaries of Officers, 4 d 11 f
—— Telegrams from Australia—Two or Three Hours Now from, 28 o 6 b
Court of Chancery, Return of Brokerage in, 18 ... 7 f
—— Funds, 8 o 3 f
COURT CIRCULAR:—
—— 1 o 7 c—2 o 9 f—5 o 9 c—7 o 9 c—7 o 9 f— 8 o 7 c—9 o 9 c—11 o 7 f—14 o 9 f—15 o 7 f— 16 o 9 f—17 o 7 f—18 o 7 f—19 o 9 c—21 o 9 f —22 o 7 c—23 o 9 c—24 o 6 d—25 o 9 f—26 o 9 c—28 o 9 f—29 o 7 c—30 o 9 c—31 o 7 f— n 9 c—2 n 9 c—4 n 9 c—5 n 7 f—6 n 9 f—8 n 9 f—7 n 9 f—8 n 7 c—9 n 9 c—11 n 9 f—13 n 9 f—15 n 9 c—16 n 8 d—18 n 9 c—19 n 7 f— 20 n 9 f—21 n 9 c—22 n 7 c—23 n 9 f—25 n 9 f—26 n 7 c—27 n 9 c—28 n 9 c—29 n 7 f— n 9 f—2 d 9 f—3 d 9 f—4 d 9 f—5 d 7 c—6 d 9 f—7 d 9 c—9 d 9 c—10 d 9 c—12 d 5 c—13 d 7 c—12 d 5 c—12 d 9 c—18 d 9 f—14 d 9 f —16 d 8 c—17 d 9 c & f—18 d 9 c—19 d 7 c— 20 d 9 c—21 d 9 f—23 d 7 c—24 d 6 c—25 d 9 f—26 d 7 c—27 d 7 c—28 d 7 c—30 d 7 c—31 d 7 f
—— Audiences of H. Majesty, 7 d 8 b
—— Court at Balmoral, 10 o 9 c
—— Departure of the Court to Osborne, 16 d 9 c—18 d 9 c
—— Duke of Edinburgh, Movements of, 3 o 7 c —21 n 5 a—4 d 9 c—23 d 3 f
—— in Germany, 23 n 5 a—25 n 5 c—
—— H. M. at Balmoral, 2 o 9 f—3 o 7 c—

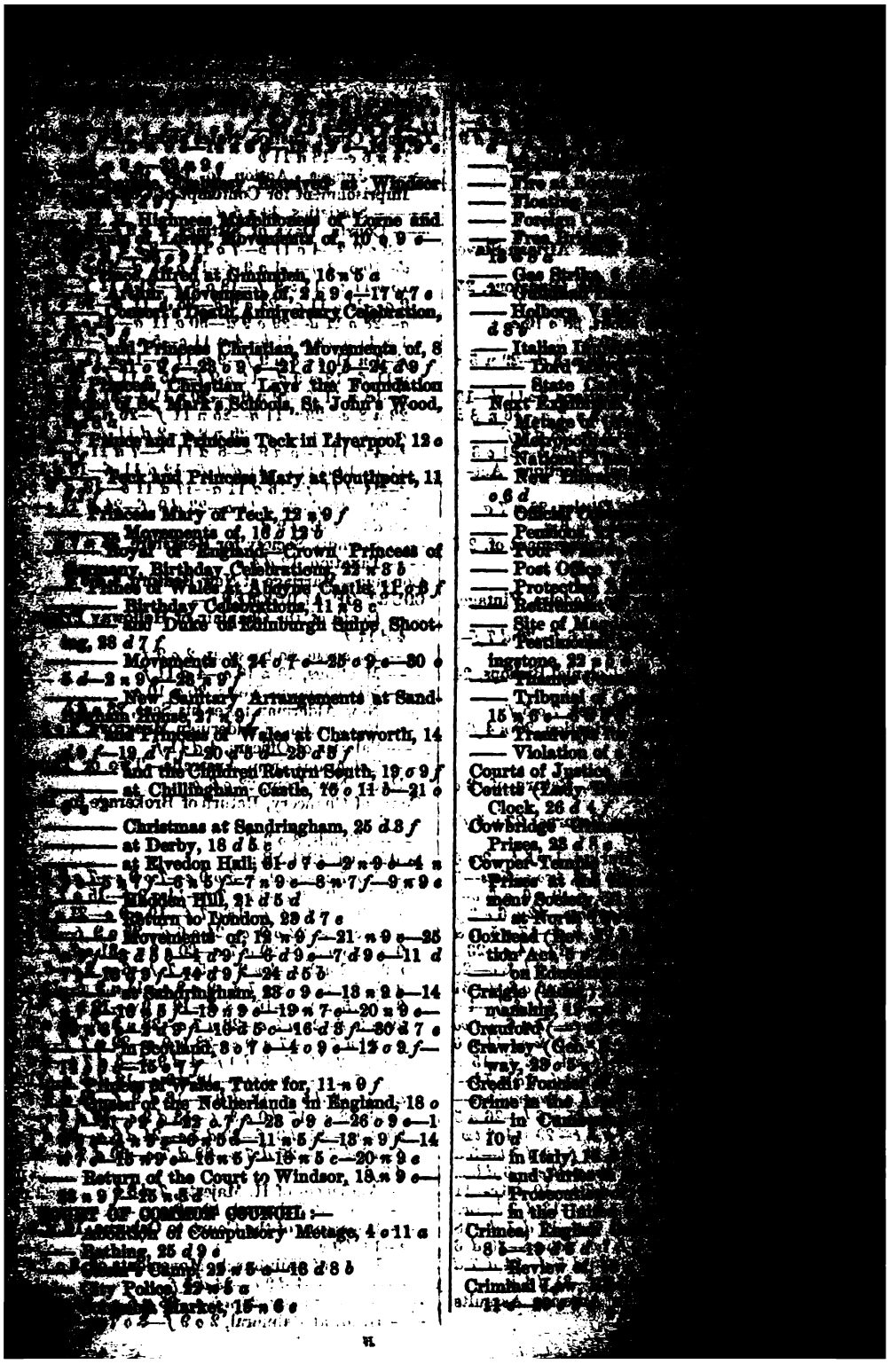

Highness Marchioness of Lorne and
Movements of, 10 n 9 c—
Married at Coburgh, 16 n 5 a
Movements of, 2 n 9 c—17 n 7 e
Death's Fourth Anniversary Celebration,
Princess Christian, Movements of, 8
—11 o 9 c—23 b 9—21 d 10 b—24 d 9 f
Christian, Lays the Foundation
St. Mark's Schools, St. John's Wood,
Prince and Princess Teck in Liverpool, 12 c
Prince and Princess Mary at Southport, 11
Princess Mary of Teck, 12 n 9 f
Movements of, 18 d 12 b
Royal of England—Crown Princess of
Germany, Birthday Celebrations, 22 n 8 b
Prince of Wales at Abergeldie Castle, 11 c 8 f
Birthday Celebrations, 11 n 8 c
Duke of Edinburgh Snipe Shooting, 28 d 7 f
Movements of, 24 d 7 e—25 c 9 e—30 c
8 d—2 n 9 c—28 n 9 f
New Sanitary Arrangements at Sandringham House, 27 n 9 f
Princess of Wales at Chatsworth, 14
19 f—19 d 7 f—20 n 8 d—23 d 8 f
and the Children Return South, 19 c 9 f
at Chillingham Castle, 16 c 11 b—21 c
Christmas at Sandringham, 25 d 8 f
at Derby, 18 d 5 c
at Elveden Hall, 21 d 7 e—2 n 9 b—4 n
7—6 n 5 c—7 n 9 e—8 n 7 f—9 n 9 e
Elveden Hall, 21 d 5 d
Return to London, 29 d 7 e
Movements of, 19 n 9 f—21 n 9 e—25
d 9—6 d 9 e—7 d 9 e—11 d
9 f—14 d 9 f—24 d 5 b
at Sandringham, 28 c 9 e—13 n 9 b—14
15 d 5 f—18 n 9 e—19 n 7 e—20 n 9 e—
16 d 8 c—16 d 8 f—30 d 7 e
at Sandringham, 3 c 7 b—4 c 9 e—12 c 9 f—
15 c 7 f
Tutor for, 11 n 9 f
Consort of the Netherlands in England, 18 c
22 b 7 f—28 c 9 e—26 c 9 e—1
6 n 5 e—11 n 5 f—13 n 9 f—14
15 n 9 e—16 n 5 f—19 n 5 c—20 n 9 e
Return of the Court to Windsor, 18 n 9 e—
23 n 9 f—25 n 5 f
COUNCIL:—
Decision of Compulsory Metage, 4 c 11 a
Nothing, 25 d 9 e
Cattle Plague, 23 n 5 c—16 d 8 b
City Police, 29 n 5 a
Cattle Market, 15 n 6 e

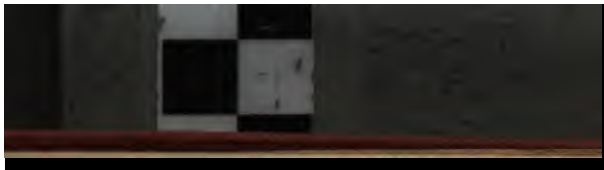

Original Trials (continued from page [illegible])

—— Cawkell, Ellen, for Robbery, [illegible]

—— Champion, William, for Stealing [illegible] and Cat, 22 *d* 9 *c*

—— Chapman, Fred. Wm., Withdrawn the Charge Against Mr. Thos., 19 *p* [illegible]

—— Cheret, Jules, and E. P. Irlande, for Bigamy, 20 *n* 11 *d*—21 *n* 11 *d*

—— Chettle, Wm., for Assault, 30 *o* 11 *c*

—— Chisholm, L. B., for Attempted Murder, 17 *d* 11 *f*

—— Clack, Jane, and Eliza Wall, for Stealing, 10 *o* 11 *d*

—— John, for Stealing, 17 *d* 11 *c*

—— Clark, John, for Stealing Money, 21 *d* 11 *c*

—— Thomas, Stealing, 6 *d* 11 *c*

—— Clarke, John, for Stealing, 19 *p* 9 *c*

—— Coglan, Martin, and others, for Attempted Murder, 7 *d* 11 *d*

—— Collins, Mary, and others, for Stealing, [illegible] *o* 11 *c*

—— Condy, Geo. Thos., and Others, for Conspiracy, 30 *o* 11 *c*—31 *o* 9 *c*

—— Connell, Dennis, for Assault, 2 *o* 11 *c*

—— Connor, Annie, for Stealing, 4 [illegible]

—— John, for Stealing, 30 *o* 11 *c*

—— Cook, Elizabeth, and others, for Keeping a Disorderly House, 5 *d* 9 *c*

—— Cooper, Edm., for Stealing [illegible]

—— Corrie, Fred., and others, for Burglary, 30 *o* 11 *c*

—— Cotton, Mary Ann, for Poisoning her Child, 18 *d* 10 *d*

—— Crawford, Robert, for Robbery, 30 *o* 9 *c*

—— Crocini, Gio Napoleone Brigati, [illegible]

—— Crocker, James, for Stealing, [illegible]

—— Daley, John, and George Davis, for Robbery with Violence, 18 *d* 11 *d*

—— Dallas, John, for Stealing, 30 *o* 11 *c*

—— Daley, Joseph, for Stealing, 30 *o* 11 *c*

—— Dawling, Ann, for Bigamy, [illegible]

—— Day, Simon, for Stealing, [illegible]

—— Deacon, Wm. Henry, for Forgery, 6 *d* 11 *c*

—— Desmond, Wm., and others, for Stealing, 6 *o* 11 *d*

—— Disorderly House, Cases of, [illegible]

—— Doigg, Edward, for Wounding, [illegible]

—— Downey, Theresa, for Stealing, [illegible]

—— Driscoll, Michael, for Stealing [illegible]

—— and Jeremiah Sullivan, for Receiving, 18 *d* 11 *c*

—— and others, for Robbery with Violence, 18 *d* 11 *c*

—— Dutnall, Edw., for Rape, 12 *d* [illegible]

—— Elstell, George, for Stealing, [illegible]

—— Eccleston, Edward, for Stealing, [illegible]

—— Edge, Ellen, for Manslaughter, [illegible]

—— Edmonds, James, for Stealing, [illegible]

—— Egerton, George, and Robert Smith, for Stealing, 24 *d* 11 *d*

—— Elliott, Augustus, for Murder, 21 *n* 11 *c*

—— Ey, Eleanor, for Throwing Oxygen Fluid in her Husband's Face, 19 *d* 8 *f*

—— Fair, Mrs. Laura, for Murder, [illegible]

—— Fairs, Henry, for Stealing, [illegible]

—— Farthing, John, for Keeping a Disorderly House, 7 *n* 11 *d*

—— George, for Attempted Theft, 1 c
—— for Robbery, 21 c 9 f
—— Richard, for Intended Murder, 17 d 11 d
—— Mark, and James Isaac, for Assault with Intent, 16 c 6 b
—— Joseph, for Keeping a Disorderly House, 14 s 9 c
—— Clement, for Arson, 23 d 9 c
—— Wm. Henry, for Arson, 18 d 11 c
—— Thomas, for Fraud, 17 d 11 c
—— his Wife and Daughter, for Fraud, 17 d 11 c
—— John, and L. M. Romano, for Stealing, 23 c 11 d
—— Stokers Strike—Postponement of Trial, 10 d 8 c
—— Trial of, 20 d 11 c
—— Sarah, for Attempted Infanticide, 21 c 9 c
—— William, for Arson, 17 d 11 b
—— Caroline, for Concealment of Birth, 1 s 11 c
—— Thos. Francis, for Keeping a Disorderly House, 10 d 11 c
—— Thos. for Robbery, 17 d 11 d
—— Sir Samuel Percy, for Stealing, 8 c 10 d
—— John, for Wife Murder, 18 d 11 c
—— Geo., for Stealing, 9 c 11 d
—— and Thos. Hands, for Indecent Exposure, 21 d 11 d
—— John, for Murder, 17 d 11 d
—— Alfred James, for Stealing, 5 s 9 d
—— John Benson, for Murder, 20 d 11 d—21 d 11 d
—— Robert, for Attempted Murder, 17 d 11 b
—— Thomas, for Attempting to Steal, 5 c 9 c
—— Harriet, and M. Ann Read, for Fraud, 20 s 11 d
—— James and Mary, for Keeping a Disorderly House, 7 s 11 d
—— Samuel, for Embezzlement, 7 d 11 b
—— William John, for Garrotting, 18 d 10 d
—— Robert, for Fraud, 5 s 9 c
—— John, for Libel, 2 s 11 c—20 s 11 c—18 d 11 c
—— Edw., for Wife Murder, 19 d 9 d
—— Catherine, for Murder, 19 d 9 c
—— Ellen, for Stealing, 6 s 11 d
—— George, for Fraud, 7 s 11 d
—— James, for Stealing, 23 c 11 c
—— John, for Selling Indecent Books, 20 c 11 d
—— John, for Keeping a Disorderly House, 23 c 9 c
—— George, for Stealing, 18 d 11 c
—— Samuel, for Poisoning his Sister, 19
—— Maria, for Stealing, 18 d 11 c

—— [illegible]
—— [illegible]
—— Hollis, [illegible]
—— Holland, [illegible]
—— Holt, Ann, [illegible]
—— Horsley, [illegible]
—— Horgan, [illegible]
—— Harmon, [illegible]
—— Howes, [illegible]
—— Hurse, [illegible]
House, 1 c 11 d
—— Isaacbird, [illegible]
—— Jackson, [illegible]
—— Johnson, [illegible]
—— Jones, [illegible]
Stealing, 8 c 9 c
—— George, [illegible]
—— Robert, [illegible]
—— William, [illegible]
—— for Uttering [illegible]
—— Jordan, [illegible]
—— Josers, [illegible]
—— Keating, [illegible] 11 d
—— Kelly, [illegible]
—— Kempster, [illegible]
—— Kennedy, [illegible]
—— Kennel, [illegible] c 7 f—14 c 12 f
—— Kettel, [illegible] 10 d
—— King, [illegible]
—— Kitson, [illegible] s 11 d
—— Knox, John, [illegible]
—— Laffee, John, [illegible]
—— Lambeth, [illegible]
—— Law, Edw. [illegible]
—— Lawson, [illegible]
Stealing, 5 s 9 d
—— Laxton, [illegible]
—— Layton, [illegible]
glary, 18 d 11 d
—— Ledger, Alfred, [illegible] d 11 d
—— Lee, James, [illegible]
—— Levenden, [illegible]
—— Lewis, [illegible] 11 d
—— Linton, [illegible] 9 c
—— Lowe, John, [illegible] —17 d 11 d
—— Lundy, [illegible]
—— Lynch, [illegible]
—— Lyster, [illegible]
—— Mace, [illegible]
—— Mack, [illegible]
—— Maclear, [illegible]
—— Madden, [illegible]
Stealing, 2 c 11 c
—— Malone, [illegible]
—— Marney, [illegible] s 11 d

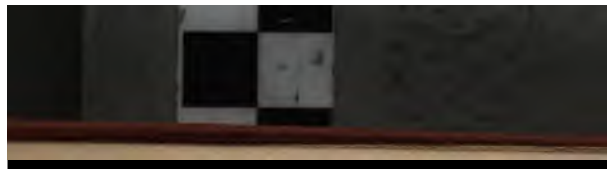

... 5 o 9 d
... and Charles Lyons, for
... Bigamy, 9 d 10 f
... for Fraud, 20 n 11 d
... for Wounding, 19 n 9 e
..., for Stealing, 1 o 9 c
... and John Paterson, for Steal-
...
... for Murder, 22 n 8 c
... James, for Garotting, 18 d 11 e
... George, for Wounding, 30 o 11 c
... Anne, for Manslaughter, 31 o
...
... William, for Robbery, 10 d 12 d
... Wm., for Personation, 21 d 11 e
... Sarah and James, for Stealing, 5 o
...
... Arthur Henry, for Forging Letters
... 17 d 11 c
... Samuel, for Manslaughter, 4 d
...
... Patrick, for Wounding, 5 n 9 e
... James, for Stealing, 1 o 9 c
... Edw., for Embezzlement, 31 o
...
... William Saunders, for Stealing, 17
...
... Charlotte, for Stealing, 24 o 9 d
... George, and Charles Walker, for
... 18 d 10 d
... Sarah, and Jane Robinson, for
... Counterfeit Coin, 29 o 9 e
... Maria, and Wm. Knight, for Steal-
...
... Thos., for Burglary, 19 d 9 a
... and Joseph Barlois, for Steal-
... d
... Geo., for Railway Offence, 11 d 9 d
... James, for Bigamy, 17 d 11 c
... George, for Stealing, 17 d 10 f
... William, for Stealing, 20 n 11 d
... George, for Bankruptcy Offence, 1
... 21 c
... John and Mary, for Keeping a
... House, 7 n 11 d
... John, for Wounding, 20 n 11 d
... James, for Stealing, 1 o 9 c
... John, for Stealing, 2 o 11 d
... Hannah, and Thos. Wood, for Stab-
... 18 d
... John, for Felony, 20 n 7 a
... Charles, for Fraud, 5 n 9 e
... Henry, for Stealing a Letter, 17 d 11 c
... Lewis John, for Stealing, 20 d
...
... Wm., and James Chesnill, for
... 21 d 11 d—23 d 9 d
... Elizabeth, for Stealing, 19 d 9 b
... Andrew, for Fraud, 2 o 11 c
... Geo. Wm., for Shooting, 23 d 9 d
... Wm., for Forgery, 18 d 10 d
... Thomas, for Stealing, 21 d 11 c
... Morris, for Stealing, 2 o 11 c
... Geo. Henry, for Manslaughter, 7 d
...

Criminal Trials (continued).

—— Sedgeley, William, for Fraud, 30 o 11 c
—— Shayer, Ebenezer, and others, for Stealing, 8 o 9 d
—— Shaw, Ann, for Wilful Damage, 6 n 11 d
—— Should, Mary, and Mary Ann Lee, for Robbery, 17 d 10 f
—— Simpson, Edw., for Stealing, 19 n 9 e
—— Sims, George, for Stealing, 5 d 9 e
—— Slave, Hugh, and others, for Murder, 19 d 9 c
—— Smith, Edward, for Stealing, 4 o 11 d
—— Howard, for Embezzlement, 9 o 11 d
—— Ellen, for Garotting, 30 o 11 c
—— Fred. and James, for Stealing, 19 n 9 e
—— George, for Stealing, 2 o 11 c
—— and others, for Stealing, 25 o 11 d
—— James, for Stealing, 1 o 9 c
—— for Vagrancy, 22 o 9 e
—— John, and James Pearson, for Stealing, 30 o 11 c
—— Louis, for Wounding, 29 o 9 e
—— Spencer, Richard, for Murder, 19 d 9 c
—— Stainsby, George, for Firing a Stack of Hay, 18 d 10 d
—— Stelfox, Ellen, and Her Mother, for Infanticide, 20 d 11 d
—— Stock, Henry Lionel, for Keeping a Disorderly House, 28 o 11 e
—— Sunderland, John, for Rape, 6 d 11 c
—— Sweeney, Patrick, for Assault, 20 d 10 f
—— Thos. Geo., as a Vagabond, 22 o 9 e
—— Taylor, Wm. James, for Murder, 31 o 9 a
—— Tenger, Wm. Geo., for Keeping a Disorderly House, 4 o 11 c
—— Terry, Michael, for Nuisance, 14 n 9 e
—— Thomas, Richard, for Libel, 31 o 9 e—19 n 9 d
—— Thomson, Wm., and John Stock, for Stealing, 6 n 11 d
—— Thompson, James, for Stealing, 22 o 9 e
—— Tiller, Charlotte, for Embezzlement, 5 o 11 e
—— Tookey, William, for Stealing, 18 d 11 e
—— Towers, George, for Reckless Driving, 28 11 d
—— Townley, Septimus, and others, for Robbery, 9 d 10 f
—— Townsend, John, for Stealing, 7 d 11 e
—— Trackell, Alfred, for Stealing, 22 o 9 e
—— Trimbell, George, for Arson, 21 n 11 d
—— Turner, David, for Personation, 9 d 10 e
—— Vaudermot, Leonard, for Attempting to Stab, 8 o 9 c
—— Vaughan, Penelope, for Attempting to Procure an Abortion, 9 d 10 e
—— Vicary, Wm., and others, for Assault, 14 n 9 d
—— Verity, Rev. E. A., for Dis-interring Dead Bodies, 9 d 10 e
—— Walker, George, for Stealing, 22 o 8 e
—— Wall, Wm., and John Lovelock, for Stealing, &c., 4 d 11 d
—— Waller, Henry and George, for Stealing and Receiving, 4 d 11 d
—— Walters, Henry, for Wilful Damage, 4 d 11 d
—— Warmington, Wm., for Embezzlement, 30 o 11 d

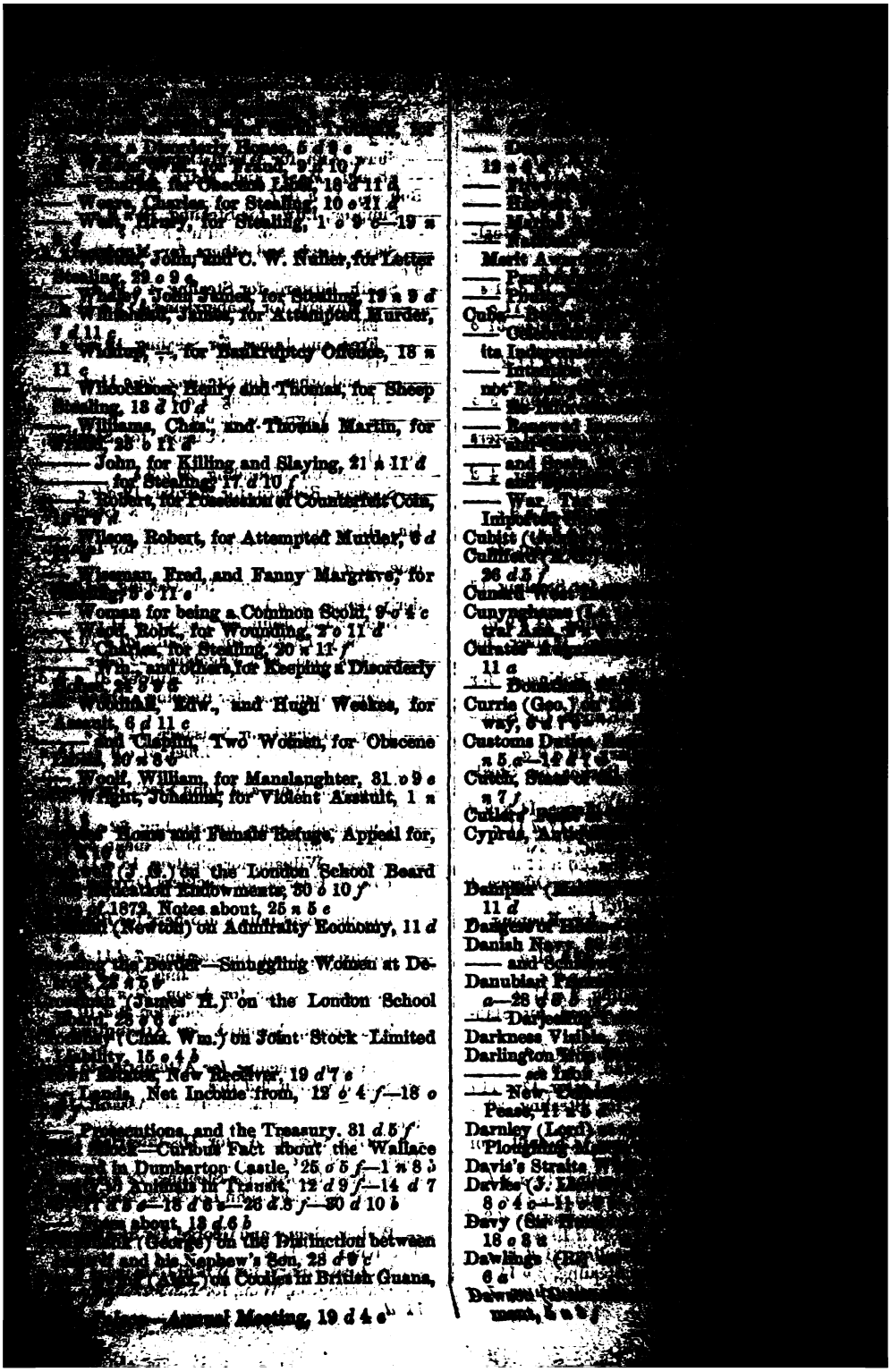

Deaths (continued).
—— Bernard, Robt., 22 a 3 b
—— Blagrove, Henry, 15 d 5 f
—— Blake, Adm., Geo. Charles, 20 a 3 b
—— Bonsford, Lieut. S. S., 11 o 3 c
—— Bond, Capt. T. R., 22 a 3 b
—— Bowers, Ex-Dean, 31 a 3 c
—— Bowring, Sir John, Account of, 25 a 12 a
—— Boyes, Captain Robt. N., 27 a 5 d
—— Boyne, Viscount, 31 a 7 f
—— Bradbury, Commander, Thos., 22 a 3 b
—— Brooker, Staff Commander Henry, 29 a 3 b
—— Brough, John Cargill, 19 a 10 d
—— Brown, Major Gen. Percival, 8 a 3 b
—— Buckley, Captain Cecil W., 13 d 3 f
—— Buhot, Rene, 7 d 11 b
—— Campbell, Ann, Aged 120 Years, 15 a 4 c
—— Capel, James, 19 a 5 b
—— Capetown, Bishop of, 5 a 12 c—7 a 5 d
——— Funeral of, 5 a 12 c
—— Capper, J. Hill, 1 a 7 b
—— Carey, Rev. J., 11 a 3 c
—— Curling, Edw., 22 a 3 b
—— Carpenter, Sarah, Widow of the Late W. H. Carpenter, Esq., of the British Museum, 18 a 1 a
—— Cartet, Commander Robt., 22 a 3 b
—— Cartwright, Rev. Peter, 10 a 5 a
—— Charlton, Robt., 7 d 12 b
—— Chatterton, J., 11 a 3 c
—— Chubb, John, 2 a 1 b
—— Clarina, Lord, 21 a 9 c
—— Clavering, Sir Wm. Aloysius, 10 a 10 b
—— Cochrane, Sir T. J., Admiral of the Fleet, 21 a 5 c
——— Funeral, 26 a 7 a
—— Coffin, Sir Isaac Campbell, 4 a 12 c
——— Notes about, 23 a 10 c
—— Colchester, Thos., 8 a 3 b
—— Collier, Adm. Sir E., 22 a 3 b
—— Combe, —, the Oxford University Printer, 31 a 7 f
—— Cooper, Dr. G. A., 9 a 5 c
—— Coote, Holmes, 27 d 3 b
—— Crispin, Capt. Geo., 8 a 3 b
—— Crouet de Peer, Comptesse Anna Dela, 8 a 12 c
—— Cuthbertson, R. A., 11 a 3 c
—— Dahlerup, Vice Adm. Hans, 5 a 9 d
—— D'Aranda, Commander W., 26 a 3 c
—— D'Aubigne, Rev. J. H. Merle, 22 a 3 c—23 a 11 a
——— Funeral, 24 a 3 a
—— Daveney, Major Gen., 27 a 5 d
—— Davis, Hon. Garrett, 10 a 3 b
—— Delme, Captain George, 22 a 3 b
—— Dent, Commander W. D., 22 a 3 b
——— Thomas, 20 a 6 b
—— Dickson, J. R., 11 a 3 c
—— Dimsdale, Baron, 29 a 7 f
—— Djemel, Pasha, 5 a 3 b
—— Doughty, Lady, 14 d 9 c
——— Funeral, 18 d 6 f
—— Duff Gordon, Sir Alexander, 30 a 7 b
—— Dundas, Frederick, M. P., 26 a 3 f
—— Edwards, Alexander, 8 a 3 b
——— Rev. Andrew, 9 a 9 f

——, Admiral W., 17 *o* 8 *b*—19 *o* 8 *b*
——, Miss, 9 *d* 8 *c*
——, Lt.-Col., 11 *o* 8 *c*
——, Joseph Walter, 10 *o* 5 *c*
——, Prince, 2 *o* 9 *a*
——, Commander, W. A., 22 *a* 8 *b*
——, Theophile, 24 *o* 8 *a*
——, Dr. Wm., 10 *d* 6 *c*
——, Dr., *R. C. Bp. of Liverpool*, 4 *o* 5 *c*
——, Funeral of, 10 *o* 5 *b*
——, Rt. Rev. Dr. Robert, Bp. of Cape Town, 7 *o* 5 *d*
——, George Morgan, 1 *o* 1 *a*
——, Capt. Henry J., 22 *o* 3 *b*
——, Horace, 30 *n* 5 *a*—2 *d* 8 *a*—17 *d* 8 *f*
——, American Press on, 2 *d* 5 *c*
——, Funeral, 5 *d* 8 *a*—19 *d* 8 *a*
——, Lying in State, 4 *d* 5 *a*
——, Meeting at Langham Hotel to Testify Regard for, 3 *d* 9 *c*
——, Mrs., 31 *o* 8 *a*
——, Commander William, 22 *o* 8 *b*
——, Lady, 4 *d* 11 *b*
——, Baron, 26 *n* 7 *f*—7 *d* 8 *a*
——, Lt.-Col. G. H., 8 *n* 8 *b*
——, Mrs., in her 101st year, 2 *d* 8 *c*
——, Charles, 10 *o* 5 *c*
——, Lord, 1 *o* 8 *c*
——, Lt. Denis, 8 *n* 8 *b*
——, Commander John, 22 *o* 3 *b*
——, Lt. Gen. W. H., 25 *d* 8 *d*
——, —, 19 *d* 7 *c*
——, Mrs. in her 100th year, 25 *o* 5 *c*
——, Hohenlohe-Langenberg, Princess, Funeral of, 1 *o* 6 *a*
——, Rev. George, 9 *n* 9 *f*
——, Arthur, 30 *o* 9 *c*
——, Lt.-Col. Edm. W. E., 8 *n* 8 *b*
——, Thos., 10 *o* 5 *c*
——, Capt. A., 11 *o* 8 *c*
——, Baron de, 1 *o* 8 *b*
——, Commander Richard Francis, 16 *n* 5 *c*
——, Robt., 1 *o* 5 *c*
——, Lt. H., 9 *d* 5 *c*
——, Capt. Armstrong, 6 *n* 5 *b*
——, Thos., 7 *n* 7 *b*
——, Rich. S., 8 *n* 8 *b*
——, Lt. T. A., 8 *n* 8 *b*
——, Commander John, 22 *o* 3 *b*
——, Surg. W., 11 *o* 8 *c*
——, of the Sandwich Islands, 27 *d* 8 *a*
——, Lord, 31 *o* 7 *f*
——, Commander A. H., 22 *o* 8 *b*
——, Lt. L. H., 11 *o* 8 *c*
——, Geo., 9 *n* 1 *a*
——, Richard J., 12 *d* 12 *c*
——, Sir Richard de, Funeral of, 30 *o*
——, Dr., 8 *n* 5 *f*
——, Commander Wm., 22 *o* 8 *b*

...Sister, a Centenarian, 9 o
...
...
...
...Sir Geo., Governor
...15 o 9 a—8 n 8 b—27 n
...12 o 9 f—15 o 7 f—17 o 6 g—
...Night, 18 o 6 d
...25 n 5 f
...Th. Fell, A., 31 d 5 f
...Gen., 25 n 7 c
...R. H., 11 o 3 c
...John Bruce, 19 n 6 f
...Aged 105 Years, 13 d
...Rev. J., 19 o 5 b
...Sir Joseph, 4 d 9 f
...Frederic, 28 d 7 b—31 d 3 c
...M. B. G., 9 d 5 c
...H. L. C., 22 o 3 b
...Robert, 18 o 1 a
...Capt. Thos. M., 22 o 3 b
...J. E., 8 n 3 b
...Sir Richard de la, 5 n 3 f
...M., 19 n 3 b—4 d 12 b
...Sir Edw., 3 d 5 b
...Colonel Minister de, 28 o 5 g
...14 o 5 c
...Alexander S., 25 o 3 b
...Canadian Secretary of State,
...23 n 3 b
...Mourning Ordered for,
...3 n 3 c
...Countess of, 16 o 9 f—18 o 10
...3 n 7 c
...22 n 7 c
...Henry, 1 n 7 b—4 n 4 f
...Col. W., 11 o 3 c
...Lt. G. N., 22 o 3 b
...Sir Andrew, 11 o 3 c
...31 d 3 b
...Major, H. D. B., 11 o 3 c
...Lt. J. S., 6 n 3 b
...Lieut.-Col., 11 o 3 c
...Lieut.-Col. C., 9 d 5 c
...James, 26 d 7 f
...H. F., 22 o 3 b
...Giles, 6 d 1 a
...Lord, 27 d 4 e
...Thos., 20 n 3 b
...Mary, 2 d 8 c—3 d 10 f—4 d 12
...3 d 12 a
...King of, 3 o 7 c—3 o 9 a
...Funeral of, 10 o 5 a—14 o 12 a—15 o 3 d
...Elizabeth, Aged 100 Years, 16 n 11 c
...William, 10 o 6 c
...Staff Commander David, 22 o 3 b
...Commander John, 22 o 3 b
...Major R. T., 11 o 3 c
...at a Wedding, 12 d 5 c
...21 d 5 f
...Commander George, 22 o 3 b

Deaths (*continued*).
—— Upton, Harvey, 7 o 3 a
—— Valerga, M., the Latin Patriarch, 4 d 5 a
—— Vere, W. Hope, 5 o 9 c
—— Verney, Lt. the Hon. Robert, 3 n 3 b
—— Vernon, Capt. C. E. H., 22 o 3 b
—— Vousden, T., 11 o 3 c
—— Wade, Lt. Francis, 3 n 3 b
—— Walker, Lt.-Gen. John Geddes, 3 n 3 b
—— West, Lt.-Col. C. E., 21 o 5 c
—— White, Mr. of Sierra Leone, 1 n 7 b
—— Wilkinson, Rev. T. B., 1 n 12 a
—— Willes, Mr. Justice, 4 o 8 a—5 o 2 a
—— Funeral of, 9 o 10 a
—— Williams, J., 11 o 3 c
—— Willis, Sara Payson, or "Fanny Fern," 13 n 2 f
—— Wilson, Commander J. H. R., 22 o 3 b
—— Wood, General Thomas, of Littleton, 28 o 9 f—3 n 3 b
—— Woodward, Lt. E. R., 9 d 5 c
—— Wyvill, Marmaduke, 12 d 5 c
Debtors Act.—Committal Not Quashed by Bankruptcy, 5 n 3 a
Deceased Soldiers, Effects of, 14 n 3 f
Deck Cargoes, Notes about, 18 d 7 b
Deeds, Return of Stamps on, 10 o 7 c
Deer, Disease Among American, 5 d 4 a
Defection *v.* Resistance, 17 o 5 c
Deluge, Chaldean History of, 4 d 7 f—5 d 9 c
Democratic Anniversary.—Robert Blum, 23 n 5 c
DENMARK:—
—— Boring for Coal in, 8 o 9 b
—— Budget, 10 o 5 a
—— Choosing Nationality, 26 o 10 b
—— Closing of the Exhibition, 6 n 5 f
—— Court Circular, 4 o 5 a—8 o 3 a
—— Diplomatic News, 28 o 5 c
—— Holstein and Schleswig Addresses to the Emperor of Germany, 5 d 4 a
—— Inundations, 19 n 3 b—29 n 5 c—6 d 4 d
—— Meetings for Subscriptions for the Sufferers, 2 d 7 c—3 d 4 d—10 d 10 c—13 d 10 b—30 d 3 c
—— King Lays First Stone of a New National Theatre, 19 o 5 a—28 o 10 b
—— Meeting of the Rigsdag, 6 d 4 d
—— Miscellaneous News, 16 o 5 a—24 d 5 a
—— Navy of, 30 d 7 a
—— New Coinage, 8 o 9 a
—— Opening of the Rigsdag and Speech by the King, 8 o 3 a
—— the Option in North Schleswig, 1 o 8 a
—— Order of the Dannebrog Conferred on Capt. Harvey, 8 o 7 c
—— Postal Arrangements, 28 o 10 c
—— Proceedings in the Diet, 10 o 5 c—3 d 5 b—14 d 5 c
—— Reported Meeting of the King with the King of Sweden, Untrue, 4 n 5 b
—— Storms and Floods in, 21 n 6 d—23 n 5 c—28 n 10 c
Denison's Act, 25 d 8 b
Denning (W. F.) on the Evening Star, 14 d 10 c
—— on the November Meteors, 19 n 4 d
—— on the Planets of November, 30 o 11 c
—— on the Planets of October, 1 o 9 c

Bunting (W. F.) on the Phenix of December, 19 *n* 10 *c*
—— on Barnacle Mollusk, 20 *n* 10 *b*
Dalal (John Dust) the Doubtful Victory, 11 *o* 5 *c*
Dunton (J. Bailey) on Prayer for Fair Weather, 28 *d* 8 *f*
Deptford Industrial Home, &c., Appeal for, 19 *d* 5 *c*
Derby (Earl of) on Discharged Prisoners, 20 *d* 10 *b*
—— (Lord) on the Land Question, 7 *o* 11 *a*
—— Donation of Mr. Bass for a Public Library in, 21 *n* 8 *c*
Derbyshire Nursing and Sanitary Association, 25 *d* 4 *c*
Darling (Edw. C.) on Hydrophobia, 16 *o* 11 *f*
Desart (Lord) on Mr. Froude and Irish Landlords, 23 *n* 5 *b*
Destitute Children's Aid Society, Letters about, 18 *n* 11 *f*
Devereux (W. Cope) on the East African Slave Trade, 18 *n* 10 *d*
Devil's Bridge, Accidents at, 10 *o* 10 *c*
Devonshire Church Institution, Meeting in Aid of, at Torquay, 20 *n* 7 *c*—22 *n* 5 *d*
Diamond Fraud, *see* ARIZONA
—— Rock-Boring Company, 7 *d* 6 *a*
Dickinson (S. S.) on the French Commercial Treaty, 22 *o* 8 *c*
—— on Imperial and Local Taxation, 29 *n* 5 *f*
Dickson, Bros. & Co., on the Timber Trade, 1 *n* 6 *a*
Dilemma for the Clergy—Prayer for Fair Weather, 28 *d* 8 *f*
—— the Weather for a Consumptive Son, 31 *d* 8 *f*
Dilke (Sir Charles) on Class Legislation, a Lecture at Glasgow, 1 *o* 8 *c*
—— Denies Subscribing to the English Republican Conference, 4 *d* 9 *f*
—— Reporter's Confirmation of the Subscription, 5 *d* 8 *f*
—— Mr. Kennedy's Explanation, 6 *d* 10 *f*
Dillwyn (—) Speech at Swansea, 6 *d* 7 *b*
Dinners for Poor Children, 3 *d* 5 *c*—12 *d* 6 *b*
Diocesan Charges, 11 *d* 9 *a*
—— Notes about 31 *o* 4 *f*—1 *n* 12 *c*
—— Conferences, 23 *o* 5 *c*—25 *o* 7 *c*—28 *o* 5 *c*—28 *o* 11 *c*—30 *o* 6 *f*—31 *o* 4 *c*
—— Synod at Oxford, 5 *o* 4 *c*
Diroks (Henry) on Science *v.* Spiritualism, 27 *d* 10 *c*
Disabled Firemen's Relief and Pension Association, 25 *d* 8 *c*
Discharged Prisoners Aid Society, Notes about, 5 *o* 5 *f*—8 *o* 8 *c*—28 *n* 10 *f*
Disciplinarian—a Cool Murder, 9 *n* 10 *b*
Disclaimers, 11 *o* 8 *c*—16 *o* 12 *f*—21 *o* 11 *c*—31 *o* 9 *f*—7 *n* 6 *b*—16 *n* 11 *d*—18 *n* 7 *d*—18 *d* 11 *c*—25 *d* 8 *c*
Diseased Fish, 7 *d* 5 *d*
Dis-Enchantment—Price of Turtle, 7 *o* 9 *f*
Dis-Establishment of the English Church, Conference about, at Birmingham, 1 *o* 8 *b*—8 *o* 5 *d*
[illegible] View of the Church, 9 *d* 9 *f*
Dissent (
2 *f*
—— Gift of
—— Note
Dissent in
Distressed
10 *a*
Dividends,
12 *o* 6 *c*—
c—30 *o* 5 *f*—
8 *b*—30 *n* 8
4 *d* 6 *b*—7
—21 *d* 6 *c*—
Divisions in the
DIVORCE
—— Ellenborough
—— Wentworth
Argain, 27 *n* 11
—— Notices, 1
Divorce and
—12 *n* 11 *c*
Dixon, (Mr.
Royal Cro
o 10 *d*
Dobree (Rev.
DOCKS:—
—— Mersey
—— at Milford
—— Southam
—— State of
—— on the Ty
—— at Wigtown
Doddington,
Seven Par
Dog Bites and
f—19 *o* 7 *c*—
Dogs, Return of
Domestic Admi
d 4 *f*
—— Communi
Doncaster Nov
Doorstep Brig
—7 *n* 7 *f*
Dorse on Var
Dorset Mendic
port, 18 *o* 9 *f*
Douglas Pine,
Dowdeswell (—
—— at Te
Down the Dan
9 *o* 8 *d*
Dowse (Serjeant
Dramatic "H
Dreadnought (the
Drowned in the
Druitt (Dr.)
Drunken Lib
11 *c*
Du Boulay (
pline Case,
Duckham's
chine, 1 *o*
Dudgeon, A
—— (Dr. R.
—— Shipbuil
Dudley Ca

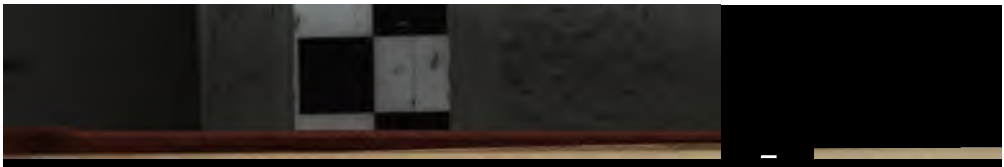

... Appeal for, 21 *d* 7 *c*
... Shoreditch and St. Albin, 9 *o*
... Plans, 11 *d* 4 *c*
... Scheme of Management,
...
... Chapel, 1 *n* 7 *b*—2 *n* 10 *c*—5 *n* 8 *f*
... Cathedral, 10 *d* 5 *c*—11 *d* 9 *c*—12 *d*
... (Lord) on Kites and Balloons at Sea, 24
... to Admiral in Chili, 30 *d* 9 *a*
... University, Class Lists, 11 *d* 6 *a*
... Degrees Conferred, 2 *n* 7 *c*
... Granted, 11 *d* 6 *a*
... Elections, 2 *n* 7 *c*
... Examinations, 22 *o* 9 *c*
... (Francis S.) on the Australian Land
... 4 *o* 6 *d*—23 *o* 4 *c*
... of the East London Poor, Official Re-
... on, 25 *d* 8 *f*
... to Holborn Viaduct, 14 *d* 12 *b*
... the Poor, Notes about, 6 *d* 12 *d*
... Experiments on the Explosion Powers
... of 14 *n* 7 *c*
... Notes about, 17 *d* 8 *c*—19 *d* 9 *c*—24 *d* 6 *f*—
... 28 *d* 6 *b*

E.

Earldley-Wilmot (Major-Gen.) on Railway Tickets, 7 *d* 6 *d*
... Shipbuilding and Engineering Company, ... *n* 6 *c*—22 *n* 4 *f*
... Hunting—a Disease in America, 18 *d* 4 *c*
... Earthquake in Australia, 20 *d* 4 *c*
... at Derby, 26 *n* 12 *c*
... on Wiltshire, 28 *d* 8 *b*
... African Slave Trade, Meetings about, 15 *n*
... Notes about 14 *n* 5 *a*—16 *n* 10 *d*—22 *n*
... 11 *f*—26 *n* 8 *f*—3 *d* 6 *b*
... School, 5 *o* 10 *f*
... Cleanliness of, 11 *d* 10 *b*
... Notes about, 17 *d* 11 *f*
... Company, Half yearly Court, 12 *d* 6 *c*
... Hospital for Children, &c., Appeal
... for, 27 *d* 10 *b*
... Donation to, 15 *o* 5 *d*
... Poor, 9 *n* 7 *f*
... Bad Taste—the Salisbury Dinner,
... 26 *d* 5 *f*—27 *d* 6 *c*
... (Lord) on Church and Chapel, 2 *d* 10 *d*
... on the Deaf and Dumb, 19 *n* 6 *c*
Ecclesiastical and Prerogative Court, Annual Return of Compensations Granted, 14 *o* 4 *c*
Economy of Fuel, *see* CHALK.
Edinburgh, New Scottish Episcopal Cathedral in 26 *n* 7 *c*—12 *d* 10 *c*—14 *d* 12 *a*
... Royal Infirmary, Bequests to, 27 *d* 10 *a*
... Sanitary Condition of, 28 *o* 9 *c*
... the Members for at, 5 *d* 10 *c*
... University, Meeting of the General Council,
... 10 *o*
... Miss Jex Blake and the Medical Students,
... 15 *o* 4 *c*—25 *n* 11 *c*
... Educational Grant's Address, 4 *n* 9 *c*
... Bursar's Prize, 4 *n* 9 *c*
Edinburgh University Mr. Thomson's Donation Towards Educating Women in Medicine in, 13 *o* 8 *c*
... Watt Institution, Laying its Foundation, 10 *o* 6 *c*
... West End Cathedral, 12 *d* 10 *a*
Edis (R. W.) on Fire Proof Buildings, 14 *n* 6 *c*—15 *n* 8 *a*
Edmunds (Leonard) on the Non-Existent Treasury Minute, 21 *o* 11 *c*
... Notes about, 28 *o* 9 *f*
EDUCATION:—
... American Report on, 7 *d* 5 *b*
... Appointments, 8 *d* 5 *c*
... Argyll (Duke of) on, 16 *n* 12 *c*
... Assistant Schoolmasters, Notes about, 24 *o* 8 *f*—25 *o* 10 *f*—26 *o* 5 *c*—28 *o* 6 *c*—29 *o* 6 *d*—30 *o* 9 *f*
... in Endowed Schools, Notes about, 1 *n* 5 *c*—28 *n* 6 *f*
... Authorized School Books, 7 *o* 5 *b*
... in Bengal, Notes about, 12 *n* 10 *c*
... Beresford (Col.) on, 29 *n* 5 *d*
... Birmingham Board, 7 *n* 5 *f*
... Bruce (H. A.) Speech on, at Cambridge, 28 *d* 8 *c*
... Church Schools and Dissenters, 14 *n* 5 *d*
... Civil and Military in Japan, 17 *d* 10 *c*
... Coleridge (Sir John) on, 7 *n* 5 *d*
... Compulsory Education in Geneva, 18 *o* 8 *b*
... Indirect, 14 *n* 8 *f*
... Privy Council Order about, 19 *o* 5 *f*—30 *n* 5 *a*
... Denominational and the Wesleyans, 5 *n* 6 *b*
... East Devon School, 5 *o* 10 *f*
... Eden (—) on Education in India, 29 *o* 8 *b*
... Education Department, Christmas Examinations, 23 *d* 7 *c*
... Reform in France, 14 *o* 6 *a*—15 *o* 6 *a*—15 *o* 7 *d*
... Election at Plymouth, 6 *d* 6 *f*
... Elementary in India, Notes about, 8 *n* 3 *c*
... Act, 5 *o* 7 *d*—9 *d* 8 *c*—10 *d* 8 *b*—12 *d* 7 *f*
... the *Graphic* on, 7 *o* 5 *d*
... Enniskillen Model National School, 10 *o* 8 *d*
... Examinations for Women, 12 *n* 10 *f*
... Exeter (Bp. of) on, at Bristol, 5 *o* 5 *d*
... Female, Notes about, 6 *d* 7 *f*—20 *d* 5 *f*
... Fraser (Bp.) on the Act, 18 *d* 10 *d*
... Girls' Public Day School Company, 12 *o* 12 *a*—24 *o* 3 *b*
... Gladstone (Rt. Hon. W. E.) on, Speech at Liverpool College, 23 *d* 8 *a*
... Hereford (Bp. of) on, 29 *n* 5 *d*
... Higher Education—Polytechnic College, 30 *n* 5 *f*
... Holyday Governesses, *see* HOLYDAY.
... Income, Expenditure and Liability, 14 *n* 5 *d*
... Irish, 1 *n* 11 *a*—14 *n* 5 *f*
... Kildare Diocesan Synod on, 1 *n* 11 *a*
... National Teachers, 31 *d* 3 *b*
... University, 4 *d* 7 *c*—5 *d* 5 *c*—7 *d* 10 *c*—10 *d* 9 *f*—13 *d* 5 *c*—20 *d* 5 *b*—23 *d* 10 *c*—26 *d* 4 *c*—27 *d* 10 *a*
... Kingsley (Rev. Canon) on, 5 *o* 8 *d*
... London School Board, 5 *o* 8 *a*

Education, Continued.
—— Adult Working Classes, 26 n 6 f—5 d 6 a
—— Architect's Department, 21 o 9 c
—— Bath Street Schools, 21 n 12 b
—— the Board on its Defence, 19 d 8 a
—— Church Schools and Dissenters, 26 n 6 f
—— Classification of Children, 5 d 6 a
—— Complaints Against, 19 o 11 b
—— Compulsory Powers, 12 d 7 a
—— Denominational v. Board Schools, 19 d 8 c
—— Education in Finsbury, 8 o 6 c
—— Educational Endowments, 30 o 10 f
—— Efficient Schools, 14 n 5 d—15 n 10 c
—— Elections, 19 o 11 c
—— Endowments and Elementary Education, 26 d 6 b
—— Evening Schools, 8 o 6 a—21 n 12 b
—— Expenditures, 26 n 6 c
—— Finance, 31 o 9 a—22 n 8 f—12 d 7 a—19 d 8 c
—— and Free Education, 10 o 11 a
—— Greenwich and the School Rate, 8 o 6 a—15 o 8 c
—— National Schools, 21 n 12 a
—— and Lady Burdett Coutts, 26 n 6 c—12 d 7 a
—— Magistrates and Summonses, 14 n 5 d
—— and the Mile End Old Town Vestry, 26 o 6 c
—— New Buildings, 12 d 7 a
—— Sites, 8 o 6 a
—— Notes about, 17 o 4 c—28 o 6 c—9 n 10 f
—— Pantomimes and Education, 5 d 6 b
—— and Poverty and Education, 17 o 4 c—24 o 9 a—14 n 5 d—21 n 12 a
—— Question of Principle, 31 o 9 a
—— Charles Reed on, 26 n 8 c
—— Religious Questions, 5 d 6 a—12 d 7 b—19 d 8 d
—— Resignations, 17 o 4 d—28 n 6 c—12 d 7 a
—— Results, 26 n 6 f
—— the "Rough" Element, 21 n 12 b
—— and St. Giles' Vestry, 20 d 10 a
—— Scotchmen for Teachers, 25 d 6 b
—— "Special" Schools, 31 o 9 a—7 n 8 c
—— Superfluities of Education, 28 n 6 c—5 d 6 a
—— Bp. Wilberforce on, 26 n 8 c
—— Magistrates and Summonses, 14 n 5 d
—— Middle Class Schools, Conference in Bedfordshire, 27 d 9 f
—— Mundella (A. J.) Speech on Education, 28 d 8 d
—— National Education League, Annual Meeting, 5 n 10 b—6 n 12 a
—— Notes about, 9 n 10 f
—— New Schools at Bermondsey, 10 o 5 c
—— North Surrey District Schools, Meetings, 25 o 7 c—7 n 8 b
—— Nottingham School Board, 19 n 6 d
—— Pellington (Sir John) on Education, 24 d 5 d
—— Peterborough (Bp. of) on Middle Class Education and the College of St. Chads, 15 n 7 b
—— and Poverty, 8 o 4 c—10 o 10 c—10 o 11 a—11 o 5 d—11 o 9 b—12 o 12 c—14 o 6 c—15 o 8 c—19 d 8 c—22 o 6 c—24 o 9 a—25 d 8 a—26 n 6 c—28 n 6 c—28 n 8 c—28 d 8 a—29 d 8 a—30 o 10 f—31 o 9 a—31 o 9 c
—— Primary [illegible]
—— Prize [illegible]
—— Prosecution [illegible]
—— Ragged [illegible]
—— Religious [illegible]
—— Roman [illegible]
—— Rural [illegible]
—— St. Pancras [illegible]
—— School [illegible]
—— Compulsion [illegible]
—— Elections [illegible]
—— Property [illegible]
—— and [illegible]
—— Boards, [illegible]
—— Books, [illegible]
—— Schools or [illegible]
—— in Scotland [illegible]
—— Scottish [illegible]
—— Sergeants' [illegible]
—— Superfluities [illegible]
—— Technical [illegible]
—— in East [illegible]
—— Tunbridge [illegible]
—— Useful [illegible]
—— Watford [illegible]
—— Winchester [illegible]
—— of Women [illegible]
Princesses to [illegible]
—— Meeting [illegible]
—— University [illegible]
—— Work for [illegible]
Schoolmistresses [illegible]
Edwards (J. G.) [illegible]
Effects of Pestilence [illegible]
Eggs, Value of [illegible]
Egham Flooding [illegible]
Eglinton Peerage [illegible]
Egypt, and Abyssinia [illegible]
—— Consular [illegible]
—— Court [illegible]
—— Financial [illegible]
—— Gospel [illegible]
—— Liberal Res [illegible]
the Mother [illegible]
—— New Loan [illegible]
—— the Rom [illegible]
—— Railway [illegible]

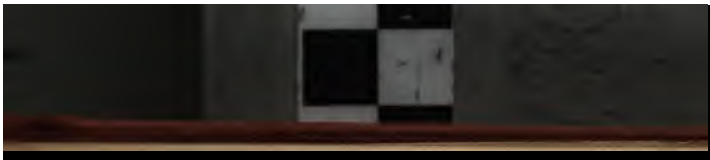

[illegible] Colonists (Extracts) to the [illegible]
[illegible] 26 n
[illegible] 19 o 11 a
[illegible] Riflemen and Volunteers, 23 n
[illegible]
[illegible] Conservative Club, 20 o 9 c
[illegible] Petition—Galway, 25 n 7 f
[illegible]
[illegible] 5 c—12 n 11 a—14 n 5 a—16 n 8
[illegible] 23 n 3 c—23 n 5 c—27 n 5 c—
[illegible] 20 n 10 d—3 d 8 a—5 d 6 c—6 d 5 d
[illegible] 14 d 9 f
——— Sketch of the New Member, 9 d 5 f
——— of Flint, 5 o 8 b—16 o 12 c
——— Sketch of the New Member, 18 o 7 f
——— Perthshire, 13 n 9 c—18 n 5 c—22 n 3 d—
[illegible] 5 d 9 f—8 d 8 a—5 d 7 f—10 d 12 b
—14 d 9 f
——— Sketch of the New Member, 17 d 10 b—
[illegible] 7 f
——— Preston, 20 o 8 c—11 n 7 f—16 n 8 a—2 d 9 f
——— Gateshead, 18 n 5 c—22 n 3 d—25 n 7 f
——— Horsham, 10 o 9 c
——— Kincardineshire, 20 n 9 f—23 n 5 c—26 n 3
[illegible] 25 n 12 c—28 n 5 f—29 n 3 d—30 n 9 f—2
d 9 f—3 d 8 a—10 d 12 b
——— Sketch of the New Member, 11 d 7 c
——— of Londonderry, 11 o 8 c—8 n 5 a—12 n 11
c—16 n 8 c—19 n 11 a—20 n 7 a—21 n 10 c—
23 n 3 c—25 n 5 c—25 n 7 f—27 n 12 c—28 n
[illegible] 2 d 9 f
——— Mid-Cheshire, 9 d 6 c—13 d 5 b—27 d 7 c—
[illegible]
——— North Lincolnshire, 9 n 10 d
——— Orkney and Shetland, 31 o 7 f—4 n 10 c—
[illegible] 10 d—11 n 7 f—13 n 5 c—16 n 8 d—19 n
[illegible] 2 f—23 n 5 c—25 n 7 f—30 n 9 f—7
[illegible] 12 d 4 c—21 d 6 c—26 d 8 f—31 d 7 f
——— [illegible]ntin, 26 n 3 c
——— [illegible]mond, 7 o 5 f—8 o 8 c—9 o 9 f—11 o 7
[illegible] 25 f—16 n 12 c—17 o 3 f—30 o 8 c—4 n
[illegible] 7 n 5 c
——— Sketch of the New Member, 7 n 5 c
——— South Warwickshire, 24 d 11 c
——— [illegible]Wilts, 2 n 7 d
——— Tiverton, 12 o 5 f—14 o 5 f—15 o 5 f—16 o
[illegible] 27 o 3 f—19 o 9 f—23 o 8 d—28 o 9 f—
[illegible] 7 f—4 n 10 c—5 n 7 f
——— Sketch of the New Member, 5 n 7 f
——— [illegible]ness, Gathering at, 9 o 10 c—12 o 10 c—16
o 12 c
——— Electioneering Recriminations, 15 n 10 f—16 n 5
b—23 n 9 b
——— Electoral Reform Association, Conference, 13 n
10 d
——— Elliot (Lord) on the Bennett Judgement, at St.
Andrew's, 25 o 8 a
——— Ellicott (Bp.) on Church Parties, 30 o 6 f
——— Elliot (Adm. Geo.) on Channel Passage Ships,
21 n 12 b—23 n 7 c—29 n 10 c
——— Elliott (John) on the Phœnix Quicksilver Min-
ing Company, 8 n 4 b
——— Elmire, Purchase of Government Stores &c. in
the Steelyards, 7 d 9 f
——— [illegible] (Mr. James) at the Melport Agri-
[illegible] Society, 26 o 8 a
Embezzlement by a Bank Clerk, 21 n 12 c—22 n
5 c
Emerson (—) and his Daughter, Leave for Egypt, 23 d 10 d
——— (G. R.) on Bombarding of a London Suburb, 19 n 3 f
——— (J. M.) on the Russian Navy, 9 n 7 c
Emigrant Ships, Account of, from *Toronto Globe*, 30 d 6 b
——— Notes about, 1 n 5 f—2 n 10 c—2 n 11 f—7 n 5 f
Emigration from Germany to America, 25 d 3 a
——— the Emperor's Decree about, 7 d 11 d
——— from Naples and its Causes, 15 n 11 f
——— to the Argentine Republic, 11 o 10 d
——— to Brazil, Reported Advantage, 23 d 6 b
——— Notes about, 24 d 6 b
——— Emigration to British North America, 20 d 6 f
——— of Dorset Labourers for Brazil, 12 d 11 c
——— to Liberia, 13 d 6 f
——— to New Zealand, 23 o 8 c—5 n 6 b—18 d 11 b—28 d 8 f
——— Letters from Emigrants, 5 n 6 c
——— to Ontario, 25 n 5 b—26 n 4 f
——— to Paraguay, 25 o 8 d—28 o 7 a—29 o 8 c—4 n 5 f—7 n 11 f—13 n 6 f
——— to Queensland, of Farm Labourers, 8 n 4 b—16 n 5 b—14 d 10 f
——— to South America, 15 n 12 b—19 n 3 c—2 d 7 c—23 d 6 b—25 d 8 b
——— Letters on the Deplorable Condition of the Deluded Emigrants, 18 d 10 b
——— to the United States, 28 d 4 c
English in Ireland, Notes about, 10 d 6 c
——— in Italy, Case of a Gentlemen Arrested at Castellamare, 20 n 7 f—5 d 8 b
——— Cemetery at Smyrna, 28 d 8 c
——— Channell Steamship Company, 25 o 5 a
——— Church in Scotland, Meeting at Exeter Hall about, 13 d 5 f
——— Millionaires, List of, During the Last Ten Years, 18 n 10 b
——— Obligations to Prussian Officers, Notes about, 2 n 9 c
——— Presbyterian College, Re-Opening of, 9 o 9 c
——— Republican Conference at Sheffield, 3 d 5 c—4 d 9 f—5 d 8 f—6 d 10 f
——— Trade Marks in France, 28 o 7 c
——— and American Leases, Notes about, 25 d 8 d
——— and German Ultramontines, 29 n 6 b
Epidemic, Strange in Deer, Hare, and other Game, 5 n 7 f
Episcopal Absentees, 20 d 5 b
Epitaph—M. Thiers on a Republic, 3 d 5 c
Epping Forest, 3 o 8 c—4 o 5 f—31 o 10 c
——— and the Swainmote Courts, 14 n 8 c
Equality before the Law—the Attorney General Struck Off the List of Voters, 4 o 5 b
Esprit de Corps—or Each Regiment to Write its History, 30 d 8 c
Estates Exchange, 5 o 6 a
Estuary of the Humber, 7 d 4 c
Eton College, Disfranchisement of, 12 n 6 f

[illegible] Day, [illegible]
—— Holyoake, 16 *c* 9 *f*—15 *n* 7 *f*
—— Prince Consort's Prizes, Examinations for, [illegible]
European Arbitration, 17 *c* 8 *c*—21 *c* 11 *d*—22 *c* 4 *d*
—— Barnes' Case, 4 *n* 11 *b*
—— Blundell's Case, 1 *n* 11 *b*—6 *n* 11 *d*—7 *n* 10 *d*
—— British Nation Indemnity Case, 24 *c* 9 *b*
—— Brown's Case, 6 *n* 8 *c*
—— Cathie's Case, 28 *c* 11 *c*
—— Coghlan's Case, 2 *n* 11 *a*
—— India and London Company—Ex parte Dyke, 24 *c* 9 *b*
—— Lloyd's Case, 28 *c* 11*b*—30 *c* 11 *a*
—— Mrs Lancey's Case, 26 *c* 11 *a*
—— Michael Brown's Case, 26 *c* 11 *c*
—— Minshall's Case 4 *n* 11 *c*
—— Oporto Mining Company's Case, 28 *c* 11 *c*
—— Pownall's Case, 24 *c* 9 *b*
—— Puddicombe's Case 4 *n* 11 *b*
—— Read's Case, 26 *c* 11 *a*
—— Royal Naval and Military Company's Case, 4 *n* 11 *b*
—— Ruthen Guardains of the Poor, Case, 28 *c* 11 *c*
—— Sullivan's Case—Smythe,s Case, 4 *n* 11 *b*
—— Trastram's Case, 4 *n* 11 *b*
—— Wallberg's Case, 4 *n* 11 *b*—6 *n* 11 *d*—7 *n* 10 *c*
European Oil Fields, 16 *c* 12 *f*
Evans (John) Commercial Treaty and French Rags, 21 *c* 8 *d*
Evening Star, Notes about, 14 *d* 10 *c*
Exceptional Rainfall, Notes about, 20 *n* 6 *f*
Exchange, Course of, 2 *c* 6 *c*—5 *c* 6 *c*—9 *c* 6 *a*—12 *c* 6 *c*—16 *c* 6 *d*—19 *c* 6 *d*—23 *c* 6 *c*—26 *c* 6 *c*—30 *c* 6 *b*—2 *n* 6 *c*—6 *n* 7 *b*—9 *n* 6 *b*—13 *n* 6 *b*—16 *n* 6 *a*—20 *n* 6 *c*—23 *n* 6 *a*—27 *n* 7 *d*—30 *n* 6 *a*—4 *d* 6 *d*—7 *d* 6 *d*—11 *d* 5 *a*—14 *d* 7 *b*—18 *d* 7 *c*—21 *d* 6 *b*—25 *d* 5 *c*
Exchequer Bills, Official Notice about, 4 *d* 6 *f*
Excise Penalties, 17 *c* 4 *d*
Execution of Augustus Elliott for the Murder in Hoxton, 25 *n* 11 *c*—9 *d* 11 *c*—10 *d* 10 *c*
—— of Michael Kennedy, at Manchester, for Murder, 31 *d* 10 *a*
—— of John M. Ginley—Reprieve, 14 *c* 11 *c*
Exeter (Bp. of) on Education, 5 *c* 5 *d*
—— Cathedral, Restoration, 3 *c* 9 *b*
—— Meeting about, 7 *n* 5 *c*
—— Notes about, 22 *c* 9 *c*
Exhibition of Santiago, 24 *c* 3 *a*
Experts—Facts *v.* Science, 20 *d* 10 *f*
Exports, Official Return of, 8 *n* 4 *a*—11 *d* 5 *a*
Extradition of Criminals, 17 *c* 8 *b*

F.

Facts *v.* Science—20 *d* 10 *f*
Faint Heart—Strange Postponement of a Wedding at Gravesend, 8 *n* 8 *b*
Fairbairn Engineering Company, 5 *c* 6 *a*
Fairholme (Commander) on the Heberlein Railway Break, 14 *n* 8 *b*—23 *n* 7 *d*
Faithfull (*Emily*) Medical Education for Women, [illegible] *d* 9 *b*
[illegible] 49
[illegible]
Falconer [illegible]
on a Tele[illegible]
d 3 *f*
Famine [illegible]
3 *d*
Fancy Goods, [illegible]
Farm Labourer's [illegible]
Farmers and [illegible]
—— and Labo[illegible]
Farrell (Martin) [illegible]
Railway), 27 *d* [illegible]
Fatal Affray on [illegible]
—— Fight, [illegible]
—— Haste, 28 *d* [illegible]
—— Quarrel, [illegible]
Wapping, 16 *d* [illegible]
Fawcett (Henry) [illegible]
29 *n* 5 *c*
—— Westminster [illegible]
Female Medical [illegible]
—— Students [illegible]
c 4 *d* [illegible]
—— Sailor, 23 *n* 7 *a*
Feminine Horrors [illegible]
Fenian Amnesty, [illegible]
28 *c* 12 *a*
—— Correspondence [illegible]
the Convicts, 15 [illegible]
—— Demonstration [illegible]
—— Recruiting, [illegible]
Fenians, Meetings in [illegible]
15 *c* 5 *d*—4 *n* 7 *f*—[illegible]
—— Meetings in D[illegible]
Hyde Park Meeting [illegible]
c—12 *n* 5 *b*—18 *n* [illegible]
2 *d* 10 *c* [illegible]
—— Notes about [illegible]
3 *d*—23 *n* 10 *d*—[illegible]
—— the *Solicitor* [illegible]
Act, 9 *n* 11 *f*—[illegible]
Fenton (Myles) on [illegible]
M'Leod, 4 *d* 6 *f*
Festival of the [illegible]
Feudal Law and [illegible]
Fever and Small-Pox [illegible]
f—4 *d* 5 *c* [illegible]
—— Patients in [illegible]
n 5 *b*
Feverheard (Mr. [illegible]
Fifth of November [illegible]
Cambridge, 7 *n* [illegible]
Figs, Customs' [illegible]
Fiji, Change in the [illegible]
—— Curious Fact [illegible]
the Mission Boo[illegible]
—— Reform Club [illegible]
Pianoforte Pres[illegible]
Disturbs the [illegible]
—— Legislative [illegible]
—— Island Asse[illegible]
Financial Accom[illegible]
—— Reform, Mee[illegible]
d 7 *c*
FINE ARTS.—
—— "The Rabbi[illegible]
Christie's, [illegible]

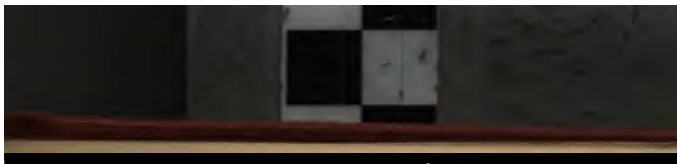

[illegible] Pictures—French [illegible] 12 n 4 c
[illegible] Art Club, 26 d 8 c
[illegible] Winter Exhibition, 7 d [illegible]
[illegible] Sale List of a Collection of Rare [illegible]'s, 24 d 7 f
[illegible] Marrable's Collection of Orna- [illegible], 7 d 12 d
[illegible] Anthony Trollope's Collection, 30 c [illegible]
[illegible] by Sir Joshua Reynolds— [illegible] 4 c
[illegible] Turner's Engravings, 27 d 4 c
[illegible] and Gunpowder, Retu n of the Value [illegible], 23 o 7 c
[illegible], 25 d 9 a
[illegible] Companies of England Raising [illegible] in America, 20 n 6 b
[illegible] Against, Notes about, 9 d 6 f
Proof Buildings, Notes, 14 n 6 c—15 n 8 a [illegible] 12 n 3 b—23 n 6 c
[illegible]
[illegible] 9 n 12 c—9 o 11 a—21 o 11 b—4 n 7 c—8 n [illegible] b—16 n 12 a—20 n 11 c—5 d 3 f
[illegible] at Auckland, 4 d 5 a
[illegible] at Burridge's Printing Office, Eastcheap, 4 n 7 c
[illegible] at the Bedford Music Hall, Camden Town, 16 n 12 a
[illegible] at Boston, North America, 11 n 5 a—12 n [illegible] o 5 c—13 n 9 f—14 n 3 b—28 n 10 a—2 d 10 [illegible] 3 d 6 a—5 d 3 d—28 d 8 c
[illegible] and the Book Trade, 9 d 11 d
[illegible] Chicago View of, 4 d 4 c
[illegible] Great Destruction of Leather and Boots [illegible], 15 n 6 a
[illegible] and the Insurance Companies, 3 d 6 d
[illegible] Great Loss on English Companies, 12 n [illegible] 13 n 6 a—13 n 9 f—14 n 4 b
[illegible] List of the Losses of the Several British Insurance Offices by, 16 n 5 b
[illegible] Notes about, 15 n 8 b—2 d 10 f
[illegible] and its Past Fires, 14 n 9 f
[illegible] the Press on, 25 n 8 a
[illegible] Relief Committee Refuse an Issue of Greenbacks, 16 n 5 a
[illegible] Subscriptions for the Sufferers, 13 n 9 f [illegible] 15 n 5 b—15 n 6 a
[illegible] Boston in Lincolnshire the First to Propose a Subscription, 14 n 7 c
[illegible] Wool Consumed in, 15 n 6 a
[illegible] at Boston, a Second at, 22 n 3 b
[illegible] *New York Herald* Account of, 30 n 10 a
[illegible] Third at, 5 d 8 d
[illegible] at Brook Street, Grosvenor Square, 21 d 5 d
[illegible] in Cable Street Sewer, from the Leaking of a Petroleum Tank, 21 d 7 d
[illegible] at the Central Post Office, Paris, 28 o 10 c
[illegible] at Centre Street, New York, Seven Women Burnt to Death, 12 d 5 b—27 d 3 a—31 d 3 b
[illegible] in Chandos Street, 16 n 12 a
[illegible] at Chicago—Anniversary of, 22 o 8 a—23 o [illegible]
[illegible]

Fires (*continued*).
—— at Christy's Hat Factory, Bermondsey, 21 n 7 c
—— at Dunecht House, 5 n 3 f
—— at the Escurial, Ignited by Lightning, 3 o 3 a
——— Account of, 5 o 4 f—8 o 7 f—11 o 5 a
——— Howell's Dodma's Grove and, 9 o 10 f
——— Valuables Saved from, 4 o 5 a—5 o 5 b
—— at Fasque Castle, 1 n 5 b
—— at the Fifth Avenue Hotel, New York, 23 d 3 d
—— at the Gas Works, Kensal Green, 3 n 3 b
—— at Hadden's Wool Factory, Aberdeen, 29 n 10 b
—— at Halstead's Chichester, 8 o 3 c
—— at Johnstown Ironworks, Pennsylvania, 15 o 3 b—31 o 8 a
—— at Maidenhead, 9 d 5 b
—— at the Rev W. Mellens of Natal, 18 o 4 c
—— New York, Eleven Female Servants Burnt to Death, 12 d 5 b—27 d 3 a—31 d 3 b
—— at the Northern Olio Lunatic Asylum, at Newburgh, 16 o 10 b—19 o 7 c
—— at Osborn Street, Whitechapel, 15 o 5 f
—— at the Oxford Music Hall, 2 n 11 c
—— at Providence Mill, Bingley, 21 n 5 c
—— in Southampton Docks, 27 d 3 d
—— at Tavistock Tavern, Somers Town, 9 n 5 d
—— in Union Street, Borough, 29 n 7 f
—— at Valentine's Firework Factory, Hackney, 5 o 12 c
—— at Villas-on-the-Heath, Hampstead, 25 d 8 f
—— at Wortley Hall, 10 d 12 b
—— Destruction of the Congress Hall of Mexico by, 4 o 12 c
——— of a Tobacco Manufactory at Rioni, 10 o 5 a
——— in Jersey City, 22 n 3 b—5 d 8 d
—— Destructive at the Bury and Heap Mill, Bury, 25 n 9 c
——— at the City Flour Mills, Upper Thames Street, 11 n 9 f—12 n 9 f—13 n 6 f—14 n 7 f—16 n 6 c
——— Burial of the Fireman Killed in, 18 n 10 d
——— Notes about, 19 n 3 c
——— at Waterloo Mills, Bolton, 28 o 11 c
—— Ten in One Night in London, 15 o 5 f
Fires, How to Check Them, 13 n 5 c
Firms, Changes in, 10 o 7 a
First Class Wages—Colliers on Strike, 5 o 4 f
Fischer (T. H.) on Winchester Discipline, 14 n 5 c
Fish, Acclimatization of, Notes about, 25 o 5 f
—— Fresh from Iceland, 11 o 9 c
—— Return of Imports, 29 o 6 c
Fisheries Commission and the Treaty of Washington, 4 n 3 c
—— Eastern, 7 o 12 b—25 o 6 c—31 o 10 c—14 n 10 c—19 n 3 d—29 n 3 f—2 d 7 b—5 d 5 f—9 d 5 b—18 d 9 f—19 d 9 b
—— Irish, 3 o 4 c—10 o 8 c—14 o 4 c
—— Salmon, Parliamentary Return on the Management of, 1 n 4 c
—— Scotch Herring of 1872, 21 o 7 j

Fisheries, Western, 15 *o* 8 *c*—[illegible]
Fishery, Pilchard, 15 *o* 8 *c*
—— Salmon Angling on the Spey, 24 *o* 5 *a*
—— Speculations, 22 *o* 8 *a*
—— Capture of a Large Jack in the Thames, 9 *n* 10 *c*
Fishing, Davis's Straits Whale, 2 *n* 12 *a*
—— Return of the Dundee Whalers, 21 *n* 6 *f*
—— Rod on the Tweed, 4 *n* 7 *b*
—— Salmon Angling in Scotland, 7 *o* 4 *f*—8 *o* 8 *c*—12 *o* 6 *c*—21 *n* 4 *f*
—— Rent, 20 *n* 5 *d*
—— Whale, 1 *n* 6 *c*
Fishmongers' Company, Banquet at, 13 *d* 5 *f*
—— and Mr. Stanley, 2 *o* 9 *f*
Fitch (J. G.) on the Wimborne Grammar School, 21 *o* 5 *f*
Fitzgerald (Lord Otho) and the Duke of Leinster and His Tenant, 18 *d* 6 *b*—31 *d* 8 *b*
—— (P., Knight of Kerry) on the Prospects of the Irish Church, 29 *o* 4 *f*
—— on the Duke of Leinster and his Tenants, 19 *d* 5 *b*
Flagstaff Silver Mining Company, see MINING
Flint (John) on Church and Chapel, 14 *d* 8 *a*
—— on the Education League, 9 *n* 10 *f*
Floating Baths for the Thames, 26 *o* 11 *a*
Flogging of Garrotters in Newgate, 8 *o* 3 *c*
Floods in Cheshire, 23 *o* 9 *c*
—— Notes about, 1 *n* 8 *b*—2 *n* 6 *f*
—— at Blackpool, 4 *n* 7 *c*
—— in Italy, 26 *o* 10 *c*
—— see ITALY
—— in the Midland Counties, 24 *o* 6 *c*—26 *o* 5 *c*
—— in the Provinces, 25 *d* 3 *c*
—— in North Yorkshire, 15 *o* 3 *c*
—— in Richmond Railway Station, 28 *o* 7 *f*
—— at Windsor, Notes about, 25 *d* 3 *c*
—— and Conflagration at Stralsund, 15 *n* 5 *a*
—— and Rainfall, Notes About, 12 *n* 4 *f*
—— and Storms in Denmark, 21 *n* 6 *d*—22 *n* 5 *c*
Florence Observatory, 5 *n* 6 *b*
Fog Bow Seen at Maldon, Australia, 4 *o* 7 *b*
Folkestone (Lord) and Mr Gladstone, 27 *d* 6 *c*
—— Notes about, 31 *d* 8 *c*
Food Preserving Company, 29 *o* 5 *a*
—— Supplies, 14 *o* 7 *c*
Foot Pavements and Crossings, 13 *n* 11 *a*
Ford (F. A.) on Spiritualism and Science, 28 *d* 8 *f*
Foreign Enlistment, 18 *d* 4 *f*
—— Office, Appointments, 19 *o* 8 *c*—23 *o* 7 *f*—30 *o* 5 *f*—2 *n* 8 *a*—9 *n* 7 *a*—16 *n* 8 *b*—30 *n* 8 *a*—18 *d* 6 *a*—21 *d* 6 *a*—25 *d* 4 *a*
Foresters, Annual Order of, Meeting of the Brethren at Reading, the Country Members at, 7 *d* 7 *a*—14 *d* 5 *b*
—— Notes about, 18 *d* 9 *f*
—— Mr. Walter's Note about, 18 *d* 5 *c*
Forged Bills, 9 *o* 9 *f*
Forsyth (William) on the Kooka Executions, 8 *n* 10 *d*
Forster (W. E.) and the Nottingham School Board, [illegible]
—— and the Fenian Prisoners, 4 *d* 7 *a*

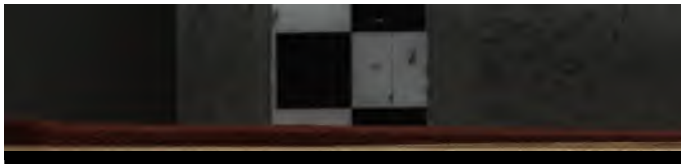

...Temple in, 4 *o* 12 *c*—
...28 *n* 5 *a*—4 *d* 5 *a*
...10 *d* 5 *a*—10 *d* 8 *a*—
...12 *d* 5 *a*—19 *d* 8 *a*—21 *d*
...
...12 *d* 10 *a*—14 *d* 5 *a*—21 *d*
...
Conservative Patriotism, Treatment of, 22 *o*
...28 *n* 4 *d*
Conservative Republic, 14 *o* 10 *a*
...Substance, 28 *o* 5 *a*—29 *o* 8 *a*—7 *n*
...12 *n* 5 *a*—13 *n* 5 *a*
...News, 20 *o* 5 *d*
...Sentence, on Serrano and Others for
...Articles on Soldiers, 4 *o* 5 *b*
...Contemplate, 28 *d* 8 *a*
...Sentences, 11 *o* 8 *b*—12 *n* 5 *a*
...Duffy, the Actor, 7 *n* 5 *a*
...Marshal Bazaine, 5 *o* 5 *b*—2 *n* 5 *a*
...Renaud—Sentence, 24 *o* 8 *a*
...de Versailles, 21 *n* 5 *a*—22 *n* 8 *a* & *c*
...25 *n* 10 *a*—25 *n* 5 *a*—25 *n* 10 *a*—26
b—27 *n* 5 *a*—27 *n* 8 *a*—27 *n* 12 *a*—28 *n*
n 5 *c*—29 *n* 8 *b*—30 *n* 5 *b*—2 *d* 5 *a*—2
d & *n* & *b*—3 *d* 9 *a*—4 *d* 5 *a*—4 *d* 10 *a*
a—5 *d* 8 *a*—6 *d* 5 *a* & *c*—6 *d* 9 *a*—7 *d*
d 5 *a*—8 *d* 6 *f*
...*Debats* on, 28 *n* 10 *b*—28 *n* 5 *c*—4 *d*
b—5 *d* 10 *n*
...(John) on the Division, 2 *d* 5 *c*
...After the Crisis, 9 *d* 10 *a*—11 *d* 8 *a*
...Press on, 9 *d* 10 *b*
...of Harravilliers and his Bishop, 29 *o*
...
...on the Manifesto of the Left, 13 *d*
...
...Have Sentenced to two year's Imprison-
...Insult to the Assembly, 30 *d* 8 *a*
...tation of Prisoners, 12 *o* 5 *a*
...ities of the Republic, 2 *n* 10 *b*
...News, 7 *o* 5 *a*—18 *o* 8 *a*—22 *o* 8
...*a*—25 *o* 5 *a*—28 *o* 5 *a*—1 *n* 5 *a*—5 *n*
...24 *d* 5 *a*—30 *d* 8 *a*
...Dinner, 31 *d* 8 *a*
...by the President, 8 *n* 8 *a*—27 *d* 8 *a*
...Decrees (M.) Letter of, 30 *d* 8 *b*
...(Gen.) his Order of the Day, 4 *n* 5 *a*
...Protest Against, 4 *n* 5 *a*
...M. Clemenceux Sentence on for Fight-
...
...(Bp.) Letter on Public Instruc-
...5 *a*
...Opening of, 8 *n* 8 *a*
...Reform in, 14 *o* 6 *a*—15 *o* 6 *a*
...10 *o* 5 *a*—10 *o* 9 *f*—21 *o* 5 *b*—21
...*o* 8 *a*—28 *o* 5 *a*—28 *o* 5 *b*—6 *n* 5 *a*
...28 *o* 8 *a*
...Closed, 9 *o* 5 *a*
...from Lorraine and Alsace Ar-
...7 *o* 5 *a*
...for, 7 *o* 5 *a*
...14 *o* 5 *a*—16 *o* 5 *b*—26 *n* 8 *b*—28 *d*
...
...Returns, 11 *o* 8 *b*
...15 *n* 5 *a*
...Banquets to, 3 *o* 8 *b*

France (*continued*).
—— Gambetta, Banquet to, at Bonneville, 2 *o* 5 *a*
—— M. Barthelemy St Hilaire on, 9 *o* 5 *a*
—— M. Lemoinne on his Tour, 3 *o* 8 *f*
—— Movements of, 25 *d* 8 *a*
—— Political Pilgrimage, 7 *o* 9 *f*
—— the Press on, 1 *o* 8 *a*—4 *o* 5 *a*
—— Programme, 11 *n* 5 *b*
—— *Saturday Review* on him and the Emperor, 14 *o* 10 *c*
—— Speech at Annecy, 10 *o* 5 *c*—12 *o* 6 *b*
—— at Thonon, 1 *o* 8 *a*
—— and the three Emperors, 9 *o* 8 *a*
—— and M. Thiers, 3 *o* 7 *f*—5 *o* 8 *a*—7 *o* 5 *a*—9 *o* 5 *a*—11 *o* 8 *a*—11 *n* 5 *b*
—— German Army of Occupation, 1 *o* 8 *a*—10 *o* 5 *a*—15 *o* 8 *a*—16 *o* 5 *a*—18 *o* 8 *a*—24 *o* 8 *a*—25 *o* 5 *a*—30 *o* 5 *a*—12 *n* 5 *a*—14 *d* 5 *a*
—— Cases of Typhus in 6 *n* 5 *a*
—— Evacuation, 6 *n* 5 *a*—11 *n* 5 *b*
—— Gramont (Duc de) his Revelations, 31 *d* 8 *a*—31 *d* 8 *a*
—— Grenoble Banquet, Punishment on the Five Officers Present at, 7 *o* 5 *a* & *b*
—— Hotel de Ville, Rebuilding of, 20 *o* 5 *b*
—— Inundations Round Paris, 19 *d* 5 *a*—23 *d* 10 *a*
—— Donations, 24 *d* 7 *f*
—— Madame Thiers' Donation to the Sufferers, 24 *d* 7 *f*
—— Irigay (Mayor of) Fined for Allowing a Disorderly Meeting, 7 *o* 5 *a*
—— Japanese in Paris, 24 *o* 8 *a*—7 *n* 5 *a*—21 *d* 5 *a*—27 *d* 8 *a*—30 *d* 8 *a*
—— Grand Dinner Given by, 25 *o* 5 *a*
—— Jury Bill, 15 *n* 5 *a*—16 *n* 5 *a*
—— La Fere, Incident at, Inquiry into, 30 *o* 5 *a*—1 *n* 9 *f*—7 *n* 5 *a*—9 *n* 5 *a*
—— Langres, Inauguration of a Monument to the Mobile Guards at by Prince de Joinville, 16 *o* 5 *b*
—— Laurium Mines, *see* MINING
—— Law of Libel, 3 *d* 9 *c*
—— Laws of Prescription—Prince Napoleon's Motion to Suppress, 17 *o* 8 *a*
—— Lecture of Louis Blanc Prohibited, 14 *o* 5 *b*
—— Lourdes Pilgrimage, 3 *o* 8 *a*—4 *o* 5 *a*—5 *o* 5 *a*—7 *o* 5 *a*—9 *o* 5 *a*
—— Miracles, 15 *o* 8 *f*—17 *o* 8 *b*
—— Notes about, 9 *o* 10 *f*
—— Lucifer Match Monopoly put up to Contract, 8 *o* 8 *a*—21 *o* 10 *a*
—— Lyons Exhibition, M. Gambetta's Speech on Distribution of Prizes, 4 *n* 5 *a*
—— Awards, 11 *n* 5 *d*
—— Denied, 5 *n* 8 *a*
—— Manifesto Signed by Eighty-six Deputies on the General Uneasiness Prevailing, 12 *d* 5 *c*
—— Medical College, Removal of from Strasburg to Nancy, 4 *o* 5 *b*
—— Schools, Re-opening of, 9 *n* 5 *a*
—— Members of the Right, Meetings of, 11 *n* 5 *b*
—— Mezieres, Alsatians and Lorrainers Establish Themselves near, 10 *o* 5 *a*
—— Ministry, Resignation of, 2 *d* 5 *a*
—— Changes, 4 *d* 5 *a*—9 *d* 5 *a*—10 *d* 5 *b*
—— Miscellaneous News, 7 *o* 5 *a*—25 *o* 5 *a*—31 *o* 8 *a*—2 *n* 5 *a*—30 *n* 5 *a*—10 *d* 5 *a*—25 *d* 5 *a*—

France (*continued*).
—— Meeting, Monster, 8 *c* 3 *a*—13 *d* 5 *a*
—— of Orders, Change of Ribbons, 4 *b* 5 *a*—
—— Municipal Elections, 25 *a* 5 *a*
—— Nantes, Dismissal of the Mayor, 22 *d* 5 *a*
—— Narbonne, the Prisoners who Insulted, La Granet Sentence on, 3 *c* 5 *a*
—— National Assembly, Agitation for a Dissolution, 13 *a* 2 *a*—13 *d* 5 *a*
—— Alsace-Lorraine Question, 13 *a* 5 *a*
—— Canards on the Approaching Meeting, 26 *c* 2 *f*
—— Gen. Changarnier on M. Gambetta, 19 *a* 3 *a*
—— and M. Thiers, 19 *a* 3 *a*
—— Debate on the Dissolution, 14 *d* 3 *c*
—— on the President's Message, 15 *a* 5 *a*—21 *a* 13 *c*
—— Division List on the Vote of Confidence, 3 *d* 5 *b*
—— Elections, Debate on, 20 *d* 5 *a*
—— Meeting of, 29 *c* 3 *a*
—— Message of the President, 14 *a* 3 *a*—13 *a* 2 *f*
—— New Loans to be Submitted to, 6 *a* 5 *a*
—— Petitions for Dissolution, Reporters, 15 *d* 5 *d*
—— Prescribed Prayers for, 14 *a* 5 *a*—13 *a* 5 *a*
—— Prince Napoleon's Memorial to, 24 *d* 10 *a*
—— Proceedings in, 12 *a* 5 *a*—13 *a* 5 *a*—14 *a* 3 *d*—14 *a* 5 *a*—21 *a* 5 *a*—22 *a* 2 *a*—25 *a* 5 *a* 3 *d*—2 *d* 5 *a*—4 *d* 5 *a*—9 *d* 5 *a*—23 *d* 3 *a*
—— Programme of Proceedings, 31 *c* 3 *c*
—— Property of the Orleans Princes, 26 *a* 5 *a*—25 *a* 5 *a*—26 *a* 10 *a*
—— on the Proposed Retirement of M. Thiers, 20 *a* 5 *b*
—— Re-Assembling of, 31 *c* 3 *c*—12 *a* 5 *a*
—— Speech of M. Thiers, 21 *a* 10 *b*
—— and M. Thiers, 11 *d* 7 *f*
—— Voting in the Bureaux, 6 *d* 5 *a*—7 *d* 5 *a*
—— New Loan, 3 *c* 3 *a*—5 *c* 5 *a*—8 *c* 3 *a*—9 *d* 5 *a*
—— Absorption of, 25 *a* 10 *f*
—— Catholic Club, 2 *a* 5 *a*
—— Finance Minister's Report on, 6 *a* 5 *a*
—— Report on, 29 *c* 5 *a*
—— Postal Cards, 28 *d* 3 *a*
—— Year's Receptions, 30 *d* 3 *a*
—— Newspapers Summoned, 19 *d* 5 *b*
—— Normandy Wheat for Scotland, 1 *c* 3 *a*
—— Paris (Comte and Comtesse de), Dinner to at Bordeaux, 4 *c* 5 *a*
—— at Chantilly, 28 *c* 5 *a*
—— Paris, Balance Sheet of the City of, 26 *c* 5 *b*
—— Christmas Day in, 26 *d* 3 *a*—27 *d* 3 *c*
—— Circular Railway Round, 28 *c* 5 *a*
—— Fair Weather in, 25 *d* 3 *a*
—— New Year in, 31 *d* 3 *c*
—— Rebuilding of, 20 *c* 10 *a*
—— Pau, Spanish Subjects Forbidden to Sojourn in, 26 *c* 3 *a*
—— Parliamentary Business in France, 11 *d* 3 *c*
—— Parties in, 28 *c* 5 *a*—28 *c* 20 *a*
—— and the President, 13 *a* 7 *c*
—— Party Fusion, 17 *c* 3 *a*—23 *c* 5 *b*
—— Prince in Paris, 23 *d* 1 *f*

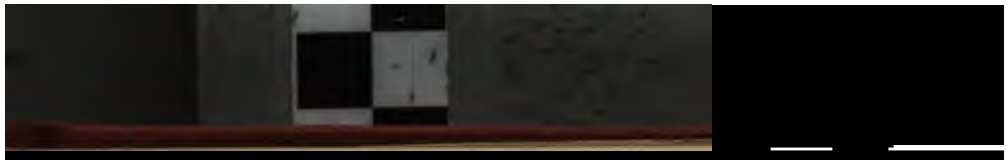

French Treaty, see also Anglo-French Treaty
—— Communists, Exiled in New York; for the Widows and Children of those who Fell in Paris, 5 d 8 c
—— Corn Trade, 14 d 12 b
—— Judicial Reforms, 8 n 8 c
—— Mail Contract, 7 o 5 d—9 n 8 c
—— Mobile, 6 d 8 b
—— Navigation Act, 15 o 5 b
—— News from England—Movements of the Ex-Emperor, 4 o 9 c
—— Sir Sydney Westelco, 14 n 12 c
—— Parliamentary Proceedings, 25 n 5 d
—— Political Progresses, 6 n 10 a
—— Postal Arrangements, 10 o 7 c—11 o 4 b—7 n 5 a
—— Press on the Germans and Germany, 2 n 12 a
—— Party Cries, 30 n 12 b
—— Shipping, American Tax on, 1 n 6 d
—— Tariff Commission, 20 d 3 b
—— Vineyards, Ravages of the Phylloxera Among, 12 d 12 d
Frere (Sir Bartle) Farewell Banquet to, 2 n 5 c
Friend of the Clergy Corporation, 27 n 8 c
Friendless Boys' Home, Appeal for, 21 d 7 c
Friendly Societies and Trades Unions, 1 n 3 b
—— Commission, 7 n 5 c—14 n 10 n—28 n 12 c
—— Lord Selborne on, 30 d 6 a
Fulwell (Hain) on Science and Spiritualism, 27 d 10 c—28 d 4 c
From Acts to Acting—Mr. John Townsend, 14 d 6 c
—— Nice to Genoa, 19 d 7 c
Froude (James Anthony) Banquet to, in New York, 29 o 6 a
—— Lectures on Ireland Under the Tudors and Stuarts, at New York, 5 n 8 b—6 n 4 and 7 n 4 d—14 n 8 b—16 n 4 d
—— Lecture in Reply to Father Burke, 21 d 4 d
—— Notes on, 18 n 4 d—22 n 5 b
—— Speech at, 29 o 6 a
Fuel, Supplementary, 18 n 4 d—12 n 5 f—22 n 8 c—24 o 4 f—28 o 10 d
Fulminating a Benediction—the Papal Telegraph to Adelaide, 25 d 7 b

G.

Gales, Casualties from, in the Provinces, 10 o 7 a—11 d 10 c—12 d 5 b
—— Fatalities Attending, 20 d 5 b
—— Subscriptions for Sufferers by, 26 d 8 f
—— see WEATHER.
—— in London, Casualties, 9 n 5 d—10 d 7 c
—— and Coasters, 20 n 7 d
—— and Floods, 18 d 13 n—19 d 6 n—20 d 7 c—21 d 5 c—28 d 10 b—24 d 6 c—27 d 9 c
Galicia, Conscription on, 26 n 10 g
Gallant Rescue of the Crew of the *Knight Errant* by the *Sam Coarne*, 1 o 10 c
—— of the Captain and Crew of the *Dr. Strahan*, 7 n 9 f
—— of a Young Lady by Mr. Casson of the *Delaware*, 22 o 8 d
Gallantry Rewarded, 29 d 9 f
Game Licences, Return of Duty, 3 o 4 c
—— v. Butchers' Meat, 10 d 5 f

Garibaldi on German Policy, 20 *d* 2 *c*
Garibaldians Leave Italy to Join the Spanish Insurgents, 25 *d* 3 *a*
Garotte Robbery at Rowditch, 26 *n* 4 *c*
Garrold (T. W.) on the Tiverton Election, 21 *n* 11 *c*
Garter, Order of, Conferred on the Earl of Zetland, 28 *d* 4 *f*
Gas Companies, State of Shares, *in every day's paper.*
—— Air-Gas Light Company, 2 *o* 6 *c*—12 *o* 6 *c*
—— Notes about, 14 *o* 7 *b*—15 *o* 4 *a*—16 *o* 6 *a*—17 *o* 5 *a*—18 *o* 5 *a*
—— Alliance, 14 *d* 12 *a*
—— Bombay, 22 *n* 4 *a*
—— Ceara Company, 31 *o* 5 *b*
—— Commercial, 5 *o* 6 *d*—30 *n* 6 *c*
—— Companies, Report of, 30 *n* 6 *f*
—— Foreign and Colonial Company, 30 *o* 6 *b*
—— Hongkong and China, 9 *n* 6 *b*
—— Imperial, 30 *n* 6 *c*—30 *d* 6 *b*
—— Independent, 30 *n* 6 *c*
—— London, Dr. Letheby's Report on, 24 *o* 8 *f*
—— Phœnix, 30 *n* 6 *f*
—— Radcliffe, 30 *n* 6 *f*
—— Rio de Janeiro Company, 2 *o* 6 *c*
—— Surrey Consumers Company, 3 *o* 5 *f*—30 *n* 6 *f*
—— Alternative for, 16 *d* 7 *c*
—— Fiscal Interests Jeopardized by the Strike, 12 *d* 6 *c*
—— Inequalities of Price, 28 *d* 5 *a*—25 *d* 5 *b*—27 *d* 5 *c*
—— Meeting of the Stokers and others to Avoid Sunday Labour, 31 *o* 3 *b*
—— New Method of Lighting, 3 *d* 11 *f*—5 *d* 6 *b*—7 *d* 6 *b*—9 *d* 5 *f*
—— Notes on the Bad State of, 9 *d* 5 *f*—27 *d* 5 *c*
—— Return to Government of the Accounts of the London Companies, 21 *d* 7 *c*
—— Rise in the Price Forbidden, 30 *d* 4 *c*—31 *d* 4 *c*
—— Strike of the Stokers, *see* STRIKES.
—— Mr. Whitmore's Test of, 9 *d* 5 *f*
Geneva Arbitration—*see* ALABAMA.
Genoa, Rains and Floods in, 19 *o* 5 *a*
Gentlewomen's Self Help Institute, 21 *d* 7 *c*
Geographical Society and the Livingstone Expedition, 12 *n* 7 *a*—26 *n* 3 *f*
Geological Survey, 7 *o* 10 *f*
Gerard (Edwin) on a Floating Wreck, 28 *n* 12 *c*
German Demand for Gold, 28 *d* 3 *f*
—— Emigration Society, 25 *n* 4 *c*
GERMAN EMPIRE:—
—— Academy of Arts, Golden Medals Conferred on, 22 *n* 3 *b*
—— African Exploration, 25 *n* 5 *a*
—— Alsace Lorraine, Elections, 4 *n* 5 *a*
—— Conscription, 11 *n* 5 *b*—5 *d* 3 *a*
—— *Option*, 11 *n* 5 *b*,
—— *Appointments*, 20 *n* 5 *a*
—— *Austro*-German Commission, 2 *n* 5 *a*
—— and Belgium, 30 *o* 5 *a*

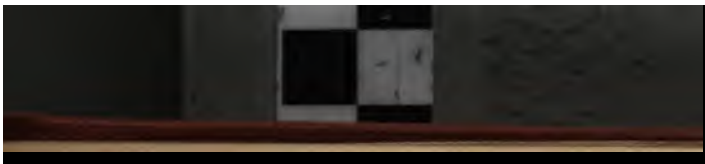

[illegible] on a Voyage Round [illegible]

[illegible] in, Prussia, 5 *n* 6 *a*

[illegible] Reform in, 4 *d* 10 *c*—5 *d* 8 *d*—6 [illegible]

[illegible] News 30 *o* 5 *a*—31 *o* 3 *a*—9 *d* 5 [illegible]

[illegible], 27 *d* 9 *d*—28 *d* 8 *a*

[illegible] Districts Administration Bill, 29 *o* 3 *a*

[illegible] Peace, 24 *d* 5 *c*

[illegible] and the Cabinet, 9 *d* 5 *a*—9 *d* 10 *c*

[illegible] Names of the Newly Created, 3 *d* 5 *a*

[illegible] Excitable Creation of Forty, 25 *n* 5 *a*—[illegible]

[illegible] Old Catholics, 4 *o* 10 *c*

[illegible] and the Pope's Allocution, 31 *d* 3 *a*

[illegible] Newspapers Reporting it to be Seized, 31 [illegible]

[illegible] Political Crisis in, 1 *n* 5 *a*—2 *n* 5 *a*—7 *n* 5 *a*—[illegible]—15 *n* 5 *a*—15 *n* 5 *c*—18 [illegible]—15 *n* 10 *a*—21 *n* 5 *a*—2 *d* 4 *d*—7 *d* 5 *a*

[illegible] Premium Diet, Opening of, 13 *n* 5 *a*

[illegible] Rinderpest, 28 *o* 6 *a*

[illegible] Poland, Quarantine Regulation, 28 *o* 5 *b*

[illegible] Rathbone, Loan for, 24 *d* 10 *c*

[illegible] Rhine, Engel Frozen Over, 19 *d* 3 *a*

[illegible] Postal Conference at Berlin, 15 *n* 5 *a*—25 *n* 5 *a*

[illegible] Territorial Magistracy in, 9 *n* 11 *a*

[illegible] Tobacco Duty, Proposal to Raise, 11 *n* 5 *b*

[illegible] Gaming Tables, 9 *o* 11 *b*

[illegible] Political Economists, 9 *o* 10 *b*

[illegible] Reviews of the War, 19 *o* 4 *d*—28 *o* 4 *d*—2 [illegible]—25 *n* 9 *f*

[illegible] Words in a French Dress, 19 *d* 5 *c*

[illegible]-Chinese Treaty of Commerce, 30 *o* 5 *a*

[illegible] and the English Press, 12 *o* 7 *f*

[illegible] Passports for Frenchmen in, 15 *o* 9 *c*

[illegible] (S.) & Co., on the Hop Market, 9 *o* 6 *a*

[illegible] (John) on the Alexandra Park, 4 *n* 9 *f*

[illegible] *n* 5 *b*

[illegible] Contraband Trade of, 20 *n* 6 *a*

[illegible] Cortes on its Cession to Spain, 31 *o* 3 *a*

[illegible] Marshall &c, 10 *o* 7 *c*

[illegible] Hospitalities, Notes about, 18 *d* 7 *f*

[illegible] Relief News, 5 *d* 3 *b*

[illegible] Bible Mission, Appeal for, 23 *d* 10 *a*

[illegible] (H. P.) on the Wine Duties, 9 *n* 5 *f*

[illegible] (Canon) on Wiltshire Farmers and [illegible], 27 *n* 10 *c*

[illegible] on Agricultural Labourers, 17 *d* 12 *a*

[illegible] Home, Appeal for, 21 *d* 7 *c*

[illegible] Public Day Schools Company, 12 *o* 12 *a*—[illegible] *n* 3 *b*—30 *d* 5 *f*

[illegible] History of Professor Agassiz, 7 *o* 5 *b*

[illegible]stone (Cath.) Appeal for Her Convalescent [illegible], 30 *n* 3 *c*

[illegible] (Miss) Convalescent Home, Donation to, 23 *o* 10 *c*

[illegible]ne (Hon. W. E.) at the American Thanksgiving Banquet, 29 *n* 3 *c*

[illegible] Charged by Rev. Mr. Potter with being a [illegible], 2 *d* 5 *b*

[illegible] Free Bridges, 7 *d* 6 *c*

[illegible] Letter in *Reply to Mr. Brooke* of Bolling-[illegible]

[illegible] *Middle Temple* Banquet, 15 *n* 12 *a*

Gladstone (Rt. Hon. W. E.) Letter to the [illegible] on Homer, 16 *d* 12 *a*

——— Speech on the Chaldean History of the Deluge, 4 *d* 7 *c*

——— on Education, at Liverpool College, 23 *d* 8 *a*

——— on the Treatment of Davitt and Wilson, 18 *o* 3 *c*

Glaisher (James) on the Iron Man "for Gas Companies," 14 *d* 11 *c*

Glasgow and Canada Timber Company, 31 *o* 5 *a*

Glebe Allotments, 28 *n* 8 *b*

Gleig (G. R.) on the Circular Nuisance, 6 *d* 7 *c*

Glendinning (A.) on the Sewage Question, 26 *o* 6 *c*

Glocester (Bp. of) on the Athanasian Creed, 15 *o* 9 *c*

——— on the Christian Evidence Society, 18 *d* 8 *c*

——— on the Education of the Poor, a Speech at Clifton, 7 *d* 7 *d*

—— Cathedral, Freemason's Gift to, 7 *n* 5 *f*

Glocestershire Root, Fruit and Grain Society, Mr. Price and Bp. Ellicott at, 11 *n* 7 *a*

Glory of Taxation, 27 *n* 7 *c*

Glyn (Hon. G. G.) at the Shaftesbury Agricultural Society, 15 *n* 7 *c*

Going to Jericho, of the Mormons, 6 *o* 7 *c*

Gold and Silver, Return of Exports, 4 *n* 6 *f*

Golden Lane Mission to Costermongers, 30 *d* 10 *a*

Good Precedent—a Soldier gives up his Pension, 19 *o* 6 *d*

—— The Vicar of Tavistock Pensioned off by the Duke of Bedford, 16 *o* 10 *f*

Gordon (C.) on the Wine Duties, 30 *n* 7 *f*

—— (J.) on British Guiana, 2 *n* 5 *a*—6 *n* 10 *c*

Gorst (J. E.) on Electioneering Recriminations, 15 *n* 10 *f*

Goschen (G. J.) on Money Lenders, 7 *d* 5 *c*

Goulburn (Dean) Letter to Dean Stanley, 6 *d* 7 *f*

—— on the University Select Preachers, 13 *d* 12 *a*

——— Notes about 14 *d* 6 *c*

Goulding (F. S.) on the Tidal Train, 2 *n* 10 *c*

Gounod (Charles) on Musical Foster Children, 25 *n* 7 *c*

—— (M.) Defence of his Leaving France, 15 *o* 12 *b*

Gover (Rev. Wm.) on Dulwich College, 5 *n* 5 *f*

——— on Education and Poverty, 14 *o* 5 *c*—14 *o* 12 *c*

Gramont (Duc de) on M. Thiers' Statements, 30 *d* 3 *d*

Grand Juries, the New Act Relating to, 25 *o* 4 *f*

Grant (President) Son and Daughter of, in London, 2 *o* 9 *f*

——— Leave for America, 14 *o* 12 *b*

Granville (Lord) at Ramsgate Oxford Local Examinations, 30 *o* 7 *c*

Graves (—) at Liverpool, 28 *o* 8 *b*

Gray (Bp.) Proposed Memorial to, 15 *n* 9 *f*

Gray's Inn Road, New Schools in, 1 *o* 4 *f*

—— Yard Ragged School, Appeal for, 25 *d* 4 *c*

Great Northern Hospital, Appeal for, 20 *d* 7 *b*—21 *d* 7 *d*—24 *d* 11 *a*

—— Seal, the Economist on, 7 *o* 12 *a*

——— the Press on, 7 *o* 12 *a*

Court Chronicle, 22 *o* 6 *c*—12 *n* 6 *c*—19 *d* 5 *b*

Lourinha Mines, *see* MINING

Miscellaneous News, 12 *d* 5 *c*—16 *d* 5 *b*

Miscellaneous Notes on the Decision of the Burslem Question, 20 *o* 5 *b*

Church, Notes about, 2 *o* 10 *c*

Greeley (Horace) on Coloured Men, 10 *o* 6 *c*

(Hedley) and Posthumous Applause, 20 *d* 5 *b*

Grain Trade, State of the Market, 19 *o* 6 *c*—20 *o* 6 *c*—26 *o* 6 *f*—6 *n* 6 *c*—13 *n* 6 *d*—20 *n* 6 *d*—30 *n* 6 *b*—7 *d* 6 *b*—21 *d* 6 *c*—28 *d* 5 *b*

Greenland, Exploration of North, 12 *n* 12 *d*

Greenwich Hospital, Discovery of Skeletons in

Memorial Portrait of Rear-Adm. Ross in the Painted Hall, 1 *n* 6 *c*

Proposed Enlargement of the Painted Hall, 20 *d* 5 *c*

Schools, 29 *n* 5 *c*

Park and Government, 5 *o* 11 *c*—19 *o* 5 *f*—4 *d* 5 *f*—12 *d* 5 *b*

Hospital Schools, Prize Distribution, 21 *d* 10 *f*

Naval School 5 *o* 7 *c*

St. Alphage, London Wall, 6 *n* 6 *f*

Guildford Bridges, Abolition of Tolls, 15

Gurney (Rev. Canon) on the Bonds of Society, 30

on Education and Poverty, 10 *o* 10 *c*—12 *o* 12 *c*—15 *o* 6 *d*

(S. D.) on the Land Question, 18 *o* 7 *d*

on the London School Board, 17 *o* 4 *c*—26 *o* 6 *c*—9 *n* 10 *f*

Gresham Lectures, 21 *o* 6 *c*

Life Assurance Society, Report, 25 *o* 6 *c*

Grey (Maria G.) on Dulwich College, 1 *n* 7 *b*

on Female Education, 6 *d* 5 *f*

Grindall, Sale of 41 Aldridges, 23 *d* 3 *f*

(Gideon E.) on the November Meteors,

Grimsby, Return of the Port of, 28 *o* 5 *f*

Griffiths (R. B.) on the Health of Malvern, 2 *n* 7 *d*

Grosvenor (Hon. N.) at Chester, 6 *d* 7 *b*

Guano, Return of the Value of Imports, 22 *o* 7 *c*

Guernsey de Mussy (Dr.) Farewell Banquet to,

Guernsey, the Fireman, Notes about, 26 *n* 6 *f*

Guild Homes, Holborn, Appeal for, 20 *d* 7 *b*

Guildhall New Library, 4 *o* 6 *f*—2 *n* 12 *c*—20 *n* 5 *b*—30 *n* 7 *b*

Arrangement to View, 7 *n* 5 *f*

Ceremony on Opening, 4 *n* 6 *f*—6 *n* 9 *f*

Dinner to Commemorate its Completion, 18 *d* 5 *f*

Lord Selborne to Open, 26 *o* 7 *c*

Notices about, 21 *n* 7 *c*

Theft of a Rare Print from, 19 *n* 6 *b*

Ward of Aldersgate give Handsome Window to, 16 *d* 11 *f*

Quarter Sessions, 21 *o* 6 *f*

Gun

Gunpowder

Guns *v.* Ar

Gutta Percha,

Guy Fa

Gymnastic T

Habershon

19 *d* 5 *d*

Five

Haddy (John

Haig (Charles

(James) on

Halifax, Bo

New

Hall in Sou

(Capt. A.

(James)

Halley (Ed

his Boat

30 *o* 10 *f*

Hamilton (Gi

Adelaide, 2 *d*

(Charles

and the

(Edw. B.)

Hament, M

Hamsterley

Hams, Valu

Hankey (Th

Minister

Hanscard (

Palace, 1 *n*

Happy Th

the King

Harcourt (V

the Perth

at Oxford

on the

Remedy

d 4 *d*

Hardy (Gathorne)

of Ripley

Hare (—) New

6 *d*

Harper (H. A.)

Harrow, State

2 *b*

Hart (Ernest) on

Hast. Dyke (—)

7 *c*

Hastimont (

Loan, 16 *d*

Harwood in

Hassard (John)

Havannah, Ba

Hawaiian

Hawkers

2 *c*

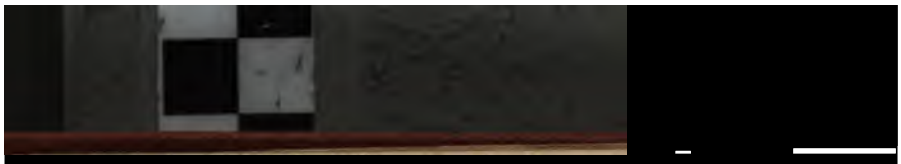

...University Select ...
...for an Orphan Home, ...
...Rugby School, 27 d 4 c
...—12 c 5 c—22 c 4 c—25 c ...
...—5 n 5 b—8 n 4 c—12 n ...
...—26 n 5 c—29 n 4 f— ...
...—10 d 6 b—13 d 7 c—17 d 7 b ...
(Dr.) on Rugby School, 30 d 8 c
...) on Rugby School, 27 d 4 c
...Gustav) on the Kalvetion Railway ..., 22 c 5 d
...on Travelling in Russia, 29 n 5 b—
...of Schools, Meetings of, 7 d 9 c—10 ...
...George) on Mr. Lowe and ... 5 f
...ister-General's Weekly Return of, 2 c ... c 5 d—17 c 8 b—25 c 4 f—1 n 5 d—6 ... 15 n 5 d—21 n 4 d—28 n 4 c—4 d 10 c ... 5 d—20 d 6 f—25 d 4 d
...h Registrar-General's Return, 25 c 6 f ... f—27 d 7 c
...he City of London, Dr. Letheby's Report, ...
...ntile Morality, 19 d 4 c
... Architecture, 8 n 5 f
... Plumbing, 20 n 10 c
... Tunis Break, 14 n 8 b—23 n 7 d—3 d ...
...n (H.) on the Icebound Ships, 29 n 6 a
...ish Moore and Gunner Mahoney ..., 1 n 5 c
...ing Boy, 20 n 10 c
...n (Capt.) on Saving Life from Wrecks, ...
...Mitchell) on University Education in ..., 4 d 7 c
...'s Uniform and the Dublin Steamers, ...—4 n 5 f
...(Hon. A.) at Reole, 9 d 6 a
...) on the Money of Reputation, 19 d 3 ... f
... (Rp. of) on Education, 29 d 5 d
...mitation of a Pastoral Staff to, 24 c 8 f
... County Gaol, Election of Governor, 17 ...
...ings, Notes about, 21 d 10 c
...Edward) on the Crisis at Versailles, 23 n ...
...rmstadt, Miscellaneous News, 15 c 8 a
...Robert) on City Jurymen, 5 c 7 c
...(Fred. William) on the Dis-established ... of Ireland, 25 c 5 c
...(—) at Dawson, 5 n 4 f
...T.) at Oldham, in Inaugurating a Work-...'s Association at, 1 c 3 d
...on Out Door Relief, 20 n 10 d
...T. S.) Saving Life from Wrecks, 25 d 3 c
...ants of the Market, 4 c 6 d—18 c 5 b—...—15 n 6 d—21 d 6 c
...Provisions, Deputation of Working ... Improvement about, 30 n 7 c
High Price of Meat, 12 n 6 d
—— Prices and High Living by the Dean of Carlisle, 9 c 11 f
—— Water at London Bridge, in every daily paper after Sanitary Intelligence
Highgate Wood, Strange Discovery of a Man in, 29 c 3 f
Highway to the East, Notes about, 11 c 5 c—... c 3 d
Hill (W.) on General Coffin, 23 c 10 c
Hind (J. R.) on the Spots in the Sun, 19 c 5 f
Hindoo Financiers, 19 n 10 c
Hindooism Superior to Every other Religion, a Lecture at Calcutta, 29 c 3 b
Hippopotamus, Birth of One in the Zoological Gardens, 6 n 11 d—7 n 7 f—14 n 6 b—23 n 3 c
—— Notices about, 2 d 6 f
Hiring Fairs, 19 c 5 c
Hiron (S. F.) Girls' Public Day School Company, 12 c 12 a
Historic Tree in Mexico, 2 c 3 b
—— Washington's Elm at Cambridge, 26 c 4 c—
Hoare (H.) on Floods and Floods, 2 n 6 f
—— (Henry A.) on Canvassing at Elections, 13 c 10 c
Hog Crop in the United States, 23 c 5 c
Hogs, Epidemic Similar to the Horse Disease Among, 21 d 7 c
Holborn District, Sanitary Report of, 1 n 10 c
—— Viaduct Improvements, 2 c 6 b
—— Statue of Prince Consort for, 24 c 10 c
Holdsworth (E. W. H.) on the Copinet Pond Fishery, 30 n 10 d
Holland, Free Trade in, 15 c 5 b
—— Monetary System in, 24 d 5 b
—— Street, Blackfriars, Closing of by a Railway, 21 c 5 d
—— (H.) on Mrs. Somerville, 4 d 12 b
Holloway Prison, Vacancy of Chaplaincy, 29 c 9 f
Holmes (B. G.) on the Montevideon Telegraph, 24 d 7 c
—— on the Montevidean and Brazilian Telegraph, 30 d 5 c
—— (W. W.) on the Phœnix Quicksilver Mining Company, 29 c 5 a—1 n 6 c—2 n 6 c—3 n 4 c
Holmesdale (Lord) on Capital and Labour, 4 c 7 d
Holms (John) on Desertions from the Army, 3 c 5 f
Holyday Governesses, Notes about, 6 d 12 d—9 d 5 f—11 d 8 c—13 d 10 c
Holycake (Geo. Jacob) on the People's Bible Book, 28 c 8 c
Home for Consumptive Females, Appeal for, 23 n 7 b
—— Destitute Children, Paddington, Appeal for, 25 d 3 c
—— for Friendless and Destitute Girls, 31 d 9 c
—— for Little Boys, Donation to, 26 n 11 f
—— for Sick Children, Appeal for, 24 d 11 c
—— for Young Girls, Appeal for, 19 d 5 c
Home (Daniel D.) on Science and Spiritualism, 31 d 10 c
Home Rule Association, Meetings in London, 28 c 3 c
—— and the Wexford Railway, 27 d 10 c

[illegible]
Hay (Capt.) [illegible]
Hazell (James) [illegible]
Hebbard (J. C.) [illegible]
—— Income Tax [illegible]
—— (W. H.) [illegible]
7 n 7 f—[illegible]
Hudson's Bay [illegible]
7 d
Hughes (Thomas) [illegible]
—— on Gas [illegible]
Society, 16 d 8 c
—— (R. M.) [illegible]
Hull, Trade of, [illegible]
—— the Middle [illegible]
Hume (Dr. A.) on [illegible]
—25 n 4 f—[illegible]
Humphries (S. H.) [illegible]
n 8 d
Hungarian Diet [illegible]
Hungary, Count [illegible]
—— Miscellaneous [illegible]
d 5 c
—— Budgets, [illegible]
—— Land Q[illegible]
—— Loan, 8 n 9 [illegible]
—— Ministerial [illegible]
5 b—11 d 6 c
—— Proceedings [illegible]
—— and Austria, [illegible]
Hunte (George le) [illegible]
8 b
Hunter (—) on [illegible]
Hurricane in [illegible]
Hurried Legislation [illegible]
Law, 28 o 10 [illegible]
Hurstpierpoint Co[illegible]
Hutchinson (Jonathan) [illegible]
Hospital, 3 o 5 [illegible]
Huyman (James) [illegible]
o 9 f
Hyacinthe's (Father) [illegible]
Hyde (H. B.) on [illegible]
n 7 f
—— on the [illegible]
—— Park Orations [illegible]
—— Meeting [illegible]
—— New [illegible]
—— Prosecution [illegible]
—— Prosecution [illegible]
Hydrophobia, [illegible]
—— Cure for, [illegible]
—— Notes about [illegible]
—15 o 8 f—16 [illegible]
—— Official Return [illegible]
Hypothec, Scotch [illegible]

Ibotson and Sons [illegible]
d 6 d
Ice-Bound, 19 n [illegible]
Iceland, Wreck [illegible]
"If He Isn't," [illegible]
Ilfracombe Harbour [illegible]

[illegible] Bye-laws [illegible]
[illegible] Appeal for, 27 n 10 b
[illegible] Appeal for, 21 o 5 d—45 o 6 f—
18 o 10 c—27 n 6 c—34 o 10 d—38 n
[illegible] 18 n 7 f—25 n 8 c
Income Tax Bond, New Church at, 4 o 7 f
Income (C. A.) on Science and Spiritualism, 31
d 10 c
India Market, State of, 1 o 5 b—7 o 6 c—8 o 5 f—
13 o 7 b—15 o 4 c—21 o 7 c—22 o 4 d—29 o 7
b—29 o 5 f—4 n 6 f—5 n 5 b—11 n 6 c—25 d 6
n 26 n 5 b—3 d 7 d—10 d 6 b—17 d 7 c—24 d
7 d—31 d 4 b
India Bill, 17 o 5 c—12 n 6 c—19 n 5 c
—— Gibbons & Co., on, 9 o 6 c
—— Fishers and the Licensing Act, 8 o 9 b
—— Weyhill Fair, 14 o 7 f
India, Imports, 18 o 3 c
India Mission, Appeal for, 19 d 5 c—23 d 10 c
—— (W.) on Sewage Experiments, 11 o 5 f
—— on the Utilisation of Sewage, 2 o 11 b
—— (Beresford) at Maidstone, 7 n 7 c
—— at Goudhurst, 11 n 7 d
Horology, Essay on, Examination for the Prize Given by Lady Burdett-Coutts, 25 o 6 c
—— Award, 12 n 7 f
Horrible Superstition—Burning the Dead to Cure the Living, 2 n 7 f
—— Entertainment—Signor Bibel the Lion Tamer, 27 d 8 c
Horse Dealers, Excise Returns, 8 o 9 c
—— Disease Communicated to a Man, 7 d 5 b
—— in Devonshire, 9 d 5 b
—— Epidemic Amongst, 25 o 5 b—26 o 5 c—28
n 5 c—29 o 5 c—1 n 5 c—4 n 5 b—5 n 8 c—6
n 8 c—9 n 10 f—14 n 6 c—19 n 7 f—20 n 8 b
—22 n 5 c—2 d 10 d—3 d 4 c
—— in Australia, 9 d 4 c
—— Fair, York Soulmas, 16 n 9 c
—— Nails, 21 o 4 d
Horses from America, Importation of, Prohibited, 2 n 12 d
—— for the Autumn Manœuvres, Good Bargain in the Sale of, 7 o 11 f
—— Declared Value of Exports, 21 o 8 b
—— for Italy, 7 o 9 c
Horsman (—) Speech at Liskeard, 6 d 7 c
Hospital Charity, Notes about, 11 d 8 c
"Hospital Sunday," at Birmingham, 11 n 7 f—
11 d 8 c
—— in London, 15 n 9 f—22 n 5 c
—— Meeting at the Mansion House to Establish, 12 d 10 f—17 d 10 c
—— for Diseases of the Skin, Appeal for, 25 o
4 c
—— of the Throat, Appeal for, 28 d 10 c
—— for Women, Soho Square, Appeal for, 25 d
6 c
Hospitals, Presents of Game to, 22 n 8 f—23 n 5
c—29 n 7 f—14 d 9 c—24 d 10 f
Host in Himself—the Poor Khedive, 23 d 8 f
Hotten (John Camden) on Stanley and His Biographer, 18 n 7 b
Houghton (Lord) on Religious Education, 12 o 7 c
Hounslow Heath—Attempt to Prove a Right of
21 d 9 f.

...augration of the ...
...Mechanics' Institutes, 4 ...
...and Peace Prospects, 5 o ...
...Taxation, 29 n 5 f
...Returns, 9 d 7 a
...of, 8 o 5 a—8 n 4 a
...Labouring Man Sent ...
...Payable in One Payment, ...
...29 d 11 f
...Wood Pavement Company, 30 n 6 a—...
...way, 13 n 4 f—16 n 6 e
...3 o 6 b—12 o 12 b—25 o 9 f
...ation, 27 n 10 b
...Fire, the Great Western Cotton ...Bristol, 12 n 4 d
...Tax, Deputation to the Lord Mayor ...13 n 10 e
...Tax League, Notes about, 12 d ...
...Assessments, 27 n 4 d—28 n 8 b—29 ...b—4 d 10 d—9 d 7 f—18 d 8 c ...y, 20 d 7 a
...ting at Guildhall about, 5 d 7 e—14 d 6 ...d
...Gloucester about, 12 d 5 f
...about, 21 n 4 e—16 d 6 b
...Mr., 21 o 8 c
...Secrecy Enjoined in, Notes about, ...
...Law Society, 27 d 8 f
...Poor and Out Door Relief, 30 o 11 d
...Emigration Act, Canon Kennaway ...Himself of, 4 n 9 e
...Prosecutions, 16 o 5 a
...Question News, 10 o 6 c—15 o 8 b
...Agricultural Reform, 24 d 10 b
...(Corporal) Murdered by a Comrade, ...
...Punishment of Major Burne, 10 o 6 c
...Appointments, 4 n 5 e
...Changes of, 18 n 12 b
...Army Appointments, 22 o 3 d
...Changes, 26 d 8 a
...Association in Benares for Teaching Hin... Navigation, 26 n 8 e
...Begum, of Bhopal Invested with the Star ...dia, 18 n 5 b
...ible in Sanscrit, New Translation, 15 o 8 a
...engal Municipalities Bill, 14 o 5 a—23 o ...
...Bombay Cathedral, 11 n 12 b
...British Indian Association, 4 n 5 d
...Contribution of the Maharajar Holkar to, ...
...Browne (Lord Ulick) Letter to the Calcutta ...ers, 15 o 8 a
...Remarks on, 4 n 5 c
...Report, 10 n 6 a
...Budget Fever, 10 d 10 b
...Burma Justices, 15 o 8 a

India (*continued*).
—— Calcutta University and Mr. Campbell, 4 n 5 e
—— Camp of Exercise, 14 o 5 a—15 o 8 b—22 o 10 a—11 n 12 a—10 d 7 e
—— Census at Calcutta, 10 o 6 c—18 n 12 a
—— in Bengal, 4 n 5 e
—— Chowbee Decree, the *Observer* on, 19 n 6 b
—— Cholera in, *see* CHOLERA
—— Coal in 10 o 6 b—3 d 10 b
—— Commercial Intelligence, 7 o 5 b—13 o 5 e—18 n 5 c—25 n 5 c—2 d 5 d—9 d 5 b—16 d 5 b—23 d 8 b—30 d 8 b—31 d 8 b
—— Treaty with Eastern Turkestan, 24 d 10 c
—— Conference of Protestant Missionaries at Allahabad, 10 d 10 b
—— Cotton Crop, 11 n 12 b
—— Cyclone at Madras, 10 o 6 c
—— Decennial Statistics of Missions, 22 o 10 c
—— Doorga Poojah Holydays 10 o 6 b
—— Durbar by the Viceroy at Umballa, 16 n 8 a—11 n 12 c
—— at Mooltan, 26 o 5 a
—— Education in Burmah, 29 o 8 d
—— Mr. Campbell's New Order about, 4 n 5 e
—— Mr. Eden on, 29 o 8 b
—— Elementary, in, Notes about, 8 n 3 e
—— Export Duty on Wheat, Abolition of, 25 d 8 a
—— Fancy Dress Ball at Simla, 29 o 10 b
—— Fever in, 24 d 10 d
—— Hobhouse (Mr.) Amendments of Mr. Stephen's Acts, 15 o 8 b
—— Human Sacrifices by the Banjaras, 4 n 5 e
—— Income Tax in, 21 d 5 a
—— Proposed Abolition of, 26 d 8 a
—— Indian *Punch* or *Charivari* for Calcutta, 15 o 8 b—10 d 10 b
—— Indare Affairs and Sir Madhava Rao, 4 n 5 e—11 n 12 b
—— Juggernath Festival—Pure Accidents not Self-Immolation, 15 o 8 b
—— Kelat and Seistan Frontiers, 11 n 12 a
—— Khan of Khelat Submits to the Government, 14 o 5 a
—— Khiva and His Appeal to India for Help, 23 o 10 a
—— Kooka Executions, Notes about, 8 o 10 d—11 n 12 c
—— Official Minute about, 18 n 12 a
—— Kotla Affair, 11 n 12 b
—— Lecture at Calcutta on "the Superiority of Hindooism to Every Other Religion," 29 o 8 b
—— Long Bills of Exchange, the *Bombay Gazette* on Stopping, 29 o 8 b
—— Looshai Expedition, Rewards, 4 n 5 d
—— Madras Bank Note Forgers, 4 n 5 e—24 d 10 d
—— Maharajah of Johor's Speech to Prince Alexis, 11 n 12 b
—— Meeting at Calcutta to Frame an Address to Professor Fawcett, 24 d 10 b
—— Melbourne Wine Company, 10 o 6 c
—— Momein Besieged by the Chinese, 12 d 5 b
—— Monastic Schools, 5 o 5 a
—— Municipal Elections Bill, 22 o 10 b
—— Native Coins to be Legal Tender, 24 d 10 b
—— Northbrook (Lord) Tour, 10 d 10 c

—— Port Canning, 26 *a* 3 *b*

—— Presentation to the Founder and Printing Editor of "the Friend of India," 20 *b* 4 *b*

—— Red Hill Tank, State of, 11 *a* 10 *b*

—— Russian Progress in, 15 *a*—23 *b*—26 *a* 3 *a*

—— Treaty with Ettalgh Shaun, 12 *a* 12 *a*

—— Sassoons, not Parsees but Jews, 3 *a* 7 *a*

—— School for the Mihtarchand Khatri, 6 *d* 10 *a*

—— Ship News, 26 *d* 3 *a*

—— Survey of, 26 *a* 3 *a*

—— Trade of the Ganges, 24 *d* 10 *c*

—— Vernacular Education, New Scheme for —26 *a* 2 *c*

—— Woodrow (—) on, 24 *d* 10 *a*

—— at Bombay, 15 *a* 5 *b*

—— Woodrow (—) on Education, 24 *d* 10 *a*

—— and Central Asia, Notes about, 1 *b* 4 *f*

—— Rubber, Gutta Percha and Telegraph Works Company, 3 *a* 4 *b*

—— Committee, 4 *a* 7 *a*

—— Grievance — Expence of Transmitting —— to England, 23 *b* 4 *f*

—— Harbours, 6 *a* 7 *f*

—— Legislation, 15 *a* 3 *f*

—— Money Orders, 4 *a* 6 *a*

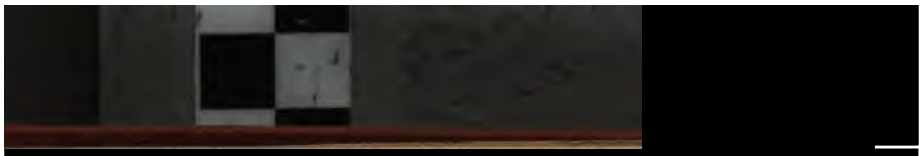

Inquests (continued).

—— on George Gadsby, and Frederick Hooton, Killed by a Fall of Earth at Hendon, 10 d

—— on James Gallivan, Killed at the Commercial Docks, 21 o 3 c

—— on Mrs. Caroline Gardner, Found Dead in her Bed, 18 o 3 c

—— on Ephraim Gates, Killed at the Watford Railway Station, 17 o 3 c

—— on Rhoda Gatlin, Killed by an Explosion of Spirit, 24 d 4 f

—— on Mary Ann Gillingham, Burnt to Death at Wandsworth, 28 o 16 c

—— on William Gilson, Killed by Being Crushed Under an Iron Girder at Westminster, 25 o 5 c

—— on Shadrach Grace, a Suicide, in the Strand

—— on William Phillip Green, Killed by a Cab in Oxford St., 23 o 4 c

—— on Charles Henry Greenaway, Drowned in the Docks, 24 d 6 d

—— on Stanley M. Greenwood, Drowned, Killed at the Thames Street Bridge, 22 o 4 c

—— on Annie Gurnin, and her Daughter, at Manchester, 12 s 7 c

—— on Eleanor Ann Haines, Killed at the Railway Accident near Kelvedon, 21 o 5 f

—— on Betsy Hardcock, Murdered by her Husband, 16 s 5 c

—— on Elizabeth Hardy, Burnt to Death, 10 d 12 d

—— on Mrs. Harvey, Killed by Being Thrown from her Carriage at Cockermouth, 19 o 7 f

—— on Richard Heaton, Killed by a Donkey Engine at Barrow Ironworks, 22 d 9 s

—— on James Hewitt, and William Broadbent, Killed at the Collision at Woodhouse Junction, 22 o 5 d—25 o 9 f

—— on John Hill, Killed at Hither Green Junction, 14 d 4 d

—— on Alice Hillier, Killed by Being Bitten by a Dog, 18 o 3 c

—— on Samuel Hillier, Found Dead in the Streets, 14 d 10 c

—— on Sarah Hiscocks, who Died from Typhoid Fever, 31 o 8 f

—— on Sarah Hobbs, Burnt to Death at Mayfair, 26 o 7 c

—— on Thomas Hobbs, Killed at Hildenborough Station, 9 s 6 c

—— on Mary Hookney, a Suicide, 19 s 31 d

—— on John Hoddy, who was Starved to Death, 26 s 8 f

—— on Frederick Idzerda, Drowned, 19 s 8 c

—— on Isaac Isaacs, who was Killed by Falling when Getting into a Train at King's Cross, 28 d 3 f

—— on Martin Johansson, Found Drowned Off Wapping, 5 d 8 f

—— on Margaret Jones, from Exhaustion, 30, 1 o 9 b

—— on James Judge, Killed with the Horses he was Driving, at Bolton Percy Station, 25 o 16 c—5 d 3 d

—— on Richard Kneebone, Killed at Sanger's Circus, 28, s 5 f

—— on Susannah Lasbett, Burnt to Death, Chelsea, 26 o 7 c

Inquests (continued).
—— on a Man Known as [illegible], Found [illegible] 19 s 6 f
—— on T. W. Martin, while Talking to a Friend in the Strand, 15 s 6 c
—— on Major George Marshall, Killed by Falling Stones in Top Gallant Yard of the *Petrel*, 5 d 5 f
—— on Sarah Hooper Martin, Murdered at New Hampton, 5 d 5 c—7 d 9 b—22 d 11 c
—— on Thomas M'Gee, Killed by the Machinery at Bankfield's Iron Works, 5 o 5 c
—— on Sir Donald M'Leod, who was Killed by the Railway at the Gloucester Road Station, 3 d
—— on Ralph Mallet, Killed at a Poaching Affray at Heaton Park, 31 o 5 b
—— on William Miller, Killed at the Brighton Railway Station, 11 o 10 c
—— on John Molyneux, Falling into the Water in the West India Docks, 19 s 8 c
—— on Alfred Moore, Killed by Falling on the Deck, at Limehouse, 5 d 8 f
—— on Jeremiah Murphy, Killed by Falling from a Scaffold at Knightsbridge, 31 o 8 c
—— on Anna Maria Norris, Found Dead in a Railway Tunnel, 25 d 7 o
—— on James Oastler, Killed near Bushy Station, 9 s 6 c
—— on Thos. Charles O' Brien, Burnt to Death, at Whitechapel, 16 o 9 f
—— on Owen O'Hanlon, Said to Have Died from Police Violence, 28 s 10 b
—— on Raymond Osborn, Killed at Paddington Station, 15 o 8 f
—— on Caroline Overs, Run Over by a Waggon at Lambeth, 31 o 8 c
—— on Thomas Pain, Frozen to Death at Maidstone, 20 s 6 f
—— on Henry James Palmer, Beheaded at the Temple Railway Station, 10 o 6 d—12 o 5 d
—— on James Parker, Found Drowned, 4 d 5 f
—— on Moses Parrot, a Policeman, who Died From Injuries Received in his Duty, 18 s 7 c
—— on William Peace, Killed by Falling From a Scaffold in King Street, 29 o 6 b
—— on Valentine Peck, Murdered at Newark, 28 d 8 d
—— on Charles Peters, Burnt to Death at Deptford, 2 o 6 b
—— on George Plumister, Drowned in the Docks, 24 d 8 d
—— on Joseph Henry Pickering, a Suicide, 17 o 8 d
—— on Joseph Pickup, Killed by a Boiler Explosion, 6 s 8 c—21 s 12 c
—— on Mrs. Plenty, a Suicide, 30 o 11 d
—— on George Press, Suffocated while Attending to Gas Pipes at Mile End, 26 o 10 f
—— on William Polhill, Killed by Falling from an Upper Window in the Borough, 1 s 5 b
—— on Mary Ann Price, Run Over in Cheapside, 28 s 11 f
—— on Charles Pryer, Killed at the Seven Sisters Railway Station, 9 o 12 c
—— on Walter Rawlin, Killed in a Fight at [illegible], 31 o 10 b

[illegible] Killed at Bobbers' Mill, 9

[illegible], who Fell Over the Labrador

[illegible], Killed from a Barrell of [illegible] on his Foot, 23 *o* 5 *c*

[illegible], Found Dead in his Bed,

[illegible], Drowned at Sheerness, 22 *n*

[illegible] Tunnet, Buried Alive at Dul-

[illegible] Brotherton Upton, who Died [illegible] a Railway Carriage, 8 *o* 9 *b*

[illegible] Vaughan, Killed by a Boiler [illegible] at the Chillington Ironworks, 5 *o* 5 *c*

[illegible] Waine, Murdered at Spennymoor. [illegible] 26 *n* 8 *c*

[illegible] Wakefield, Found Drowned, 10

Elizabeth Susan Walkley, Found [illegible] in St. James Park, 6 *n* 6 *a*

[illegible] White, Run Over at Bow, 16 *o* 9 *f*

[illegible] Richard White, Crushed to Death at the [illegible] Works, at Kennington, 15 *o* 5 *d*

[illegible] Andrew Wickman, Stabbed at St. George's [illegible] the East, 1 *o* 8 *c*

[illegible] on the Supposed Remains of Joseph Wood, [illegible], 18 *n* 5 *d*

[illegible] a Woman Found Dead in the Seven [illegible] 4 *o* 8 *f*

[illegible] a Woman Found Dead on the Thames [illegible] 5 *d* 5 *b*

[illegible] Killed in a Tunnel at Charing Cross Sta-[illegible] 17 *d* 10 *a*

[illegible] Supposed to have Been Murdered in [illegible] Chapel, 21 *d* 5 *f*

[illegible] Worrock, Run Over at Lambeth, 15

[illegible] Joseph Wyatt, Killed by Falling from a [illegible] 25 *o* 5 *c*

[illegible] a Young Woman, Killed at the Collision at Barnsley Station, 28 *o* 6 *f*

Inquiries in England and Scotland, 5 *o* 12 *a*

Annual Return of, 7 *n* 11 *c*

Institution of Civil Engineers, Deaths Among the Members of, 10 *o* 5 *c*

Miss Howard's Donation to, 18 *o* 10 *d*

Meetings, 2 *n* 5 *f*—14 *n* 3 *c*—19 *d* 3 *d*

for the Employment and Benefit of Needle-[illegible], Appeal for, 20 *d* 7 *b*

International Arbitration, Conference on at Birm-[illegible], 18 *d* 8 *c*

Congress at the Hague, Revolt in, 12 *n* 4 *c*

Exhibition, Admissions, 3 *o* 5 *c*—4 *o* 12 *b*—[illegible] *o* 6 *f*—8 *o* 3 *c*—15 *o* 7 *f*—16 *o* 4 *f*—17 *o* 9 *f*—18 *o* 10 *f*—19 *o* 12 *b*

Decorative Art Department, 7 *o* 12 *c*

Meetings of the Commissioners, 22 *o* 7 *c*

Notes About, 7 *n* 11 *f*—17 *d* 9 *c*—28 *d* 10 *c*—30 *d* 8 *d*

Return of Sales in, 9 *n* 10 *b*—18 *d* 5 *b*

of 1873, Notices about, 25 *o* 9 *f*—26 *o* 11 *c*—[illegible] *o* 3 *c*—26 *n* 5 *c*—27 *n* 5 *f*—28 *n* 5 *f*—29 *n* [illegible] *o* 7 *c*—6 *d* 6 *b*—7 *d* 9 *c*—10 *d* 11 *a*—16 [illegible] 15 *d* 5 *c*—20 *d* 11 *f*—24 *d* 10 *d*

International Metage Commission, 4 *o* 5 *c*—[illegible] *a*—9 *o* 5 *a*

Interviewing as in England and America, 1 *n* 4 *c*

Inundation of the Baltic, 9 *d* 5 *d*—18 *d* 10 *b*—18 *d* 4 *f*

—— at Nantes, 16 *d* 5 *a*

Ipswich, Mr. Bateman's Plan for Altering the Post of, 17 *o* 8 *b*

Irawaddy River Traffic, 24 *d* 5 *b*

IRELAND:—

—— Agrarian Outrages, 21 *o* 10 *c*—18 *d* 6 *b*—20 *d* 10 *a*

—— at Crusheen, 7 *d* 5 *d*

—— at Ennis, 26 *n* 7 *f*—27 *n* 5 *c*

—— Attempted Murder of a Farmer Near Clonrood Fair, 5 *d* 3 *f*

—— of David Murphy, at Dublin, 7 *o* 10 *c*—8 *o* 4 *c*

—— Mr. Smith, and Mr. Crane, Fined at Near Newport, 4 *o* 9 *f*

—— Amnesty Association, 8 *n* 5 *c*—14 *n* 5 *a*

—— Anniversary of the Shutting of the Gates of Derry, 20 *d* 10 *a*

—— Assizes—Mr. Justice Keogh at, 28 *o* 12 *c*

—— Ballinasloe Fair, *see* CATTLE

—— Belfast Riots, Mr. Otway on, 3 *o* 3 *f*

—— Presbytery and Sunday Fetes, 5 *o* 3 *c*

—— Bruce (Sir H.) Gives a Dinner to his Tenants, &c., 4 *o* 9 *f*

—— Burial Case—Mrs. Davies' Interment, 18 *d* 5 *c*

—— Burmese Embassy "Interview" the Lord Lieutenant—a Series of Satires in the *National*, 7 *o* 10 *c*

—— Callan, Civil War in, 9 *o* 11 *a*—12 *o* 3 *d*—19 *o* 9 *f*—28 *o* 6 *f*—12 *n* 11 *b*—16 *d* 10 *d*

—— Cattle Show at Carrickmacross, 7 *n* 7 *d*

—— Case of Mr. Taylor and Miss M'Keown, 26 *n* 7 *a*

—— Cases of Riot, Reversed Sentences, 11 *o* 3 *c*

—— Catholic Union, Inauguration of, 27 *n* 5 *c*

—— University, 28 *n* 8 *a*

—— Distribution of Prizes, 26 *n* 7 *f*

—— Church Temporalities Commission, 30 *o* 9 *f*—1 *n* 11 *a*

—— Mr. Hewitt's Claim, 31 *o* 3 *b*

—— the Primate's Claim, 31 *o* 3 *b*

—— Civil Service Commission, 23 *o* 10 *d*

—— Coal Carriage, Deputation to the Railways to Reduce the Tariff, 11 *o* 3 *c*

—— Cork Farmer's Club, 14 *d* 12 *a*

—— Cullen (Cardinal) his Mission to the Pope Rejected by the Pope, 29 *o* 3 *b*

—— Dublin Exhibition—Banquet to the Officers, 28 *n* 9 *c*

—— Closing of, 30 *n* 10 *d*—2 *d* 11 *a*—3 *d* 10 *c*

—— Corporation Accounts, 19 *d* 3 *b*

—— Stock Exchange, 4 *o* 3 *b*—5 *o* 5 *f*—7 *o* 3 *b*—9 *o* 11 *a*—10 *o* 8 *d*—11 *o* 8 *c*—12 *o* 6 *f*—14 *o* 10 *c*—16 *o* 7 *a*—18 *o* 4 *f*—19 *o* 10 *f*—21 *o* 10 *b*—23 *o* 10 *d*—28 *o* 12 *b*—30 *o* 10 *c*—31 *o* 3 *d*—1 *n* 11 *a*—4 *n* 9 *c*—6 *n* 5 *f*—7 *n* 6 *c*—8 *n* 5 *a*—13 *n* 11 *a*—14 *n* 8 *f*—16 *n* 6 *f*—18 *n* 11 *a*—20 *n* 5 *f*—21 *n* 9 *c*—22 *n* 8 *d*—25 *n* 6 *f*—28 *n* 1 *c*—30 *n* 10 *d*—2 *d* 10 *d*—5 *d* 4 *b*—8 *d* 10 *f*—9 *d* 10 *d*—12 *d* 12 *a*—13 *d* 5 *c*—15 *d*

—— Election Movements, 4 a 10 b—6 a 5 f—7 a 7 a—12 a 11 a—22 a 2e
—— Friary Chapel Riot, 9 c 11 a
—— Galway Prosecutions, 12 c 12 a—19 a 9 d
—— Gladstone (Mr.) Visit to Ireland Deferred, 28 a 7e
—— Hancock (Dr.) Blue Books 7 a 7 e
—— Illegal Rate, the Irish Press on, Mr. Lowe on, 7 c 10 c
—— Kilkenny Boundary, 10 c 7 e
—— Notes about, 31 c 8 c
—— North Paraling Society, Annual Dinner, 7 a 8 f
—— Land Act, the Press on, 30 d 4 a
—— Leinster (Duke of) and his Tenants, see Lansdowne.
—— Lords Government Board Circular, 16 c 8 d
—— Lord Lieutenant's Private Secretary, Charge against, 16 c 30 f
—— Mr. Lowe and the Duke of Leinster, 16 d 8 a
—— Lurgan, Public Grammar School at, 10 d 6 d
—— Mayo and Limerick, Extra Police, 16 d 8 f
—— Meeting at Killarney to Raise Fund for the Poor, 28 c 12 a
—— Mixed Marriages, 8 d 10 f
—— O'Hanlon (Father) Proceedings in Callan, 9 c 11 a
—— Orange Conclave, the Decision, 7 a 7 b
—— Letter on the Civil War at Callan, 12 c 8 d—28 c 6 f—12 a 11 b
—— and Rev. Mr. Moran, 21 c 10 f
—— Threatened Excommunication of by Ap. Moran, 28 c 8 d
—— Justice O'Brien's Judgment on Cases Arising, 21 a 10 c
—— Police, Meeting to Protest Against the Extra Number of, 10 d 6 b
—— Queen's University Dublin, Meeting of Constituents, 11 c 8 c
—— Meeting to Confer Degrees, 11 c 8 c—12 c 10 d
—— Meeting of Convocation, 14 c 10 d
—— Railway Dinner at Wexford, 29 d 4 a
—— Rebbin's Prison Life, 14 a 5 a
—— Release of, 3 d 10 f
—— Religious Education, Meetings Against, 7 d 5 b
—— Redistribution of Seats in, 16 c 7 b—17 c 8 a—21 c 8 a—31 c 8 b
—— Royal Dublin Society's Prize Cattle Show, 26 d 6 a—29 d 12 a
—— Ship Carpenters of Belfast and the *Freeman's Journal*, 12 d 12 a
—— Statistical Society, Sessional Meeting, 21 a
—— Synods of Dublin, &c., 30 a 9 f—31 c 8 b—2

—— Tenants, 29 c 1 a
—— University
Irish Ag
—— Cattle
18 c 11 f
—— Cattle
—6 d 7 b
—— Sea
—18 c 5 f
—— Disea
5 e
—— Cattle
—— Dr
24 c 6 f—2
—— Grand
f—20 a 7 e
—— Grievances,
—— Improvem
—— Land Act
—— National
—— Parliament
5 e
—— Peat Fuel
—— Railways,
9 f—14 a 10 c
—— Reapers in
—— Representa
—— Universit
—26 c 7 a—3
7 a—14 a 5 f—
30 a 7 d—4 d 7
—23 d 10 c—2
—— Whiskey
IRON:—
—— Australian
—— Board of
—— Britannia
on Tees, 17 a
—— Conference
17 d 5 f
—— Darlington
—— Export of,
—— Neuty Gl
pany, 26 c 6
—— the Press
—— and Prussi
—— Return of
—— Rushish
pany, 10 c 7 a
—— Skreda Iron
5 a
—— Spanish Ir
—— Spanish Or
—— Trade, 7 c
——
—— of

Italy (continued).
——— Inundations, 2 n 5 a—20 d 5 b—21 n 5 b—5 n 5 c—8 n 5 d—13 n 4 c—5 d 5 d
——— Deputation to the Lord Mayor to Organise Relief for the Sufferers, 30 n 10 c
——— Committee of Relief, 11 d 5 c—25 d 5 a—25 d 8 c
——— Subscription List, 14 d 11 c—18 d 7 b
——— Donation from the Queen of England to the Sufferers, 25 n 5 b
——— Meetings in London to Aid the Sufferers, 5 n 5 b—4 d 5 c
——— Sixty Thousand Persons Rendered Homeless by 1 n 5 c
——— Subscriptions for the Sufferers, 13 n 10 c
——— King, Proposal to Recognise his Marriage, 20 d 9 c
——— Lanza (Signor) Report on Public Debts, 26 d 6 a
——— Laurium Mines, see Mines
——— Leghorn, Seizure of Arms from Steamer for Rome, at, 26 n 5 b
——— Mancusi (Signor) Narrative of the Capture of, by Brigands, 3 d 7 b
——— Milan, Improvements in, 10 n 10 c
——— Military Districts, New, 29 c 5 b
——— Ministry and the Opposition, 4 d 7 b
——— Miscellaneous News, 23 c 5 b—14 n 5 c—21 n 5 b—22 n 5 b—27 n 5 b
——— Naples, All Souls' Day at, 12 n 5 b
——— Brutal Treatment of an Englishman at, 20 n 7 f
——— Case of Signor Manzoni, 20 n 5 b
——— Executions in, 9 d 5 c
——— Municipal Elections, 4 c 10 b
——— Police of, 15 n 7 a—24 d 7 b—28 d 5 b—28 d 6 a
——— Review at, by the King, 22 c 5 b—24 c 5 a—29 c 5 a
——— Robberies in, 12 c 5 a
——— Storms in, 22 c 5 b
——— Neapolitan Brigands, 10 c 10 d—19 c 10 c
——— Parliament, Proceedings in, 22 c 10 c—26 n 5 b—12 d 10 c
——— Pier of San Vincenzo Partially Destroyed by the Gales, 12 d 20 c
——— Pope, Allocution of, 24 d 5 b—30 d 5 c—31 d 8 a
——— Administers the Sacrament in his Private Chapel, 2 n 5 a
——— Audiences, 20 d 3 b
——— Consistory Announcing the New English Bishop, 25 d 8 a
——— Decides Not to Leave Rome, 3 c 5 a—1 n 5 a
——— Declines the Papal Guarantees, 7 d 5 c
——— Demonstration at the Vatican, 5 n 5 c
——— Deputation to, 30 c 5 a
——— Diplomatic News, 30 d 5 b
——— for the First Time Leaves the Vatican by the Zecca Gate, 1 c 5 a
——— German Press on the Allocution, 30 d 5 b—31 d 5 a
——— Parliament Security for his Annual Allowance Refused by, 18 c 5 b
——— Reply to the Transylvanian Deputation, 9 c 5 b
——— Postal Convention, 20 d 5 b

Italy (continued).
—— Property Tax, 12 d 5 b
—— Provincial Italy, 5 b 11 c—16 c 5 b—19 c 10 c—21 b 5 c
—— Agricultural Prospects in, 18 c 8 c—1 n 10 d
—— Railways in the North, State of, 21 c 6 d
—— Revolution, State of, 15 c 8 b
—— Murders at, 15 c 8 b
—— Religious Corporations, Bill to Regulate, 31 c 8 c—12 d 5 c—16 d 5 a—25 d 8 a
—— Roman, State of, 5 c 11 a
—— Rome, Anglo-American Schools Closed in, 8 d 5 c
—— Account of, 18 n 8 a
—— Archæological Discoveries in, 25 d 6 b—27 d 5 f
—— Civil Marriage in, 29 c 4 d
—— High Prices in, 30 n 4 d
—— Title in, 6 d 5 a
—— Newspapers Published in, 4 d 4 c
—— Protestant Propagandism in, 24 d 10 f
—— Schools in, 17 d 10 a
—— Republicanism in, 30 n 10 c
—— Salaries of Public Functionaries, Bill for Increasing, 12 d 10 c
—— South, State of, 25 n 6 f
—— State of, 9 n 5 c
—— Storm in Southern, 19 c 11 c—6 d 5 c
—— Treaties of Commerce, 2 d 5 b
—— Treaty of Commerce with France, 14 c 5 b
—— Trial of Crocco, the Brigand, 10 c 10 d—19 c 10 c
—— Universal Suffrage, Radical Meeting to Favour, in Rome, Prohibited, 25 n 5 b
—— Viscomte-Venosta (Signor) Account of, 7 c 10 d
Italy, Through Routes to, Notes about, 20 n 5 c
Ivory, State of Trade in, 18 n 6 b

J.

Jackson (Bloomfield) on St. Boniface and St. Wilfrid, 2 c 5 f
—— (F.) on the Cape Mail Service, 30 d 6 b
James (Henry) on the Maguire Memorial, 23 n 12 c
—— (Mr.) on the Alabama Claims, 30 c 8 c
Japan, Account of the Exhibition at Kioto, 19 n 4 d
—— Arrange with Dondorf & Co. for the Fabrication of Paper Money, 17 c 5 a
—— Civil and Military Education in, 17 d 10 c
—— and Coolie Trade, 27 c 5 f
—— Miscellaneous News, 6 d 10 f
—— Return of the Mikado, 4 c 10 b—10 c 10 d
—— Telegraphic News, 27 d 8 b
Japanese Embassy, Abp. of Canterbury Visits 10 d 9 f
—— at the Becton Gas Works, 4 d 9 c
—— at Bow Street Police Court, 13 d 9 f
—— Deputation from the Evangelical Alliance, 11 d 7 c
—— Dinners to, 27 n 5 c
—— Diplomatic News, 4 c 5 b
—— at the Docks and Customs, 3 c 8 b
—— in Liverpool, 1 c 7 c

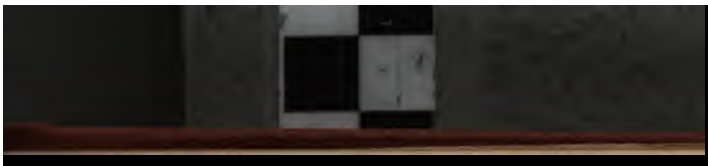

…9 c
…4 d 11 c
…4 n 11 b
…, 28 d 9 c
…, 28 o 11 d
…Scottish Klan and others v. …
…Khan, 6 n 10 f
…Union & Landed Estates Company, …
…and Wife v. London and Brighton …
…, 29 o 11 b
…Wilson v. Hargreaves, 24 o 9 d—30 …
…Judges for Trial of Election Petitions, 28 d …
…Ayrton v. Akroyd, 12 o 11 c—17 o 9 c
…v. Anderson, 28 o 11 d
…v. Bates, 2 n 11 c
…v. Bryans and others, 2 o 11 b
…v. Harvey, 2 o 11 d—21 o 11 c
…v. Lindsay, 14 o 11 c
…v. Tichborne's Solicitors, 16 o 11 d—18 o …
…d—19 o 10 b
…v. Williams and others, 17 o 9 c
…v. Watts Mary Rees, 2 o 11 b—5 o 11 c
…v. R. Thomas, 26 o 11 a—1 n 11 b
…Kelly v. Pilkington, 3 o 9 b
…Commission, 8 n 7 c—19 d 7 c
…Statistics of Scotland, 4 o 5 f
…Statistics, 4 n 11 c—13 n 11 d—20 n 5 b—…
…22 n 5 c—26 n 10 b—27 n 9 f
…Nature, 18 c 9 f
…Case and Pursuit, 24 d 11 c
…System, Notes about, 21 d 10 b—28 d 4 f—…
…n 5 d—30 d 3 c
…Farmer's Grievances, 19 d 8 b
…Trade, State of the Market, 3 o 4 c—17 o 5 a—31 …
…n 5 f—14 n 4 f—28 n 7 b—29 n 4 f—12 d 6 c
…Trade in Dundee, 27 d 7 c

K.

Kane-Jackson (H.) on the Supply of Foreign Grain, 28 o 7 d—16 d 6 a
Karr (Alphonse) on the Instability of French Statesmen, 8 o 10 c
Kavanagh (E. K.) on Law Reform, 25 o 10 c
Kashmir a Protected State, 28 n 6 d
Kavanagh (J. W.) on University Education in Ireland, 5 d 5 d
Kellow (J. E.) Appeal for the Refuge for Fallen Women, 10 d 11 f
Kendall (—) Hints to Pedestrians, 20 d 6 c
Kennedy (H. G.) and his Donation to the Republican Conference, 6 d 10 f
Kent Penitentiary, Appeal for, 18 d 6 c
—— (Capt.) Presentation to, at St. Helier, for Saving Life, 29 o 8 f
Khiva, News about, 15 d 16 b
Kidderminster, St. Mary's, Restoration of, 6 n 4 f
Kidnapping and Murder in the South Sea, 1 n 4 f—8 n 5 b—16 d 5 b
—— Captain and Mate of the *Carl* Sentenced to Death for Murder, 22 n 8 b
Killed by Murder—Curious Case of Mrs. Fair, 28 o 7 c
King's College Hospital, 2 o 8 b
King's College Hospital, Appeal for, 25 d 4 c
—— Appointments, 13 n 11 c
—— School, Canterbury, 7 o 8 b
Kingsley (Rev. Canon) on Education, at Birmingham, 8 o 8 d
—— on True Culture, 15 o 6 b
Kirk (A. C.) on Mr. Stanley and Dr. Kirk, 15 n 5 c
Kirkpatrick (Henry C.) on the Irish University Question, 29 o 8 f
Kites and Balloons at Sea, 24 d 6 b
Knatchbull-Hugessen (—) on the Colonies and their Government by the Mother Country, 24 o 10 a
—— at Deal, 15 n 7 a
KNIGHTHOOD AND BARONETAGE:—
—— Lee (Edward) Account of, 2 d 9 c
—— Mason (Josiah) of Birmingham, 5 n 8 c—6 d 6 a
—— Pallisor (Major) 17 d 9 c
Knights Templar, Meeting of the United Orders of the Temple and Hospital at Canon Street Hotel, 17 d 11 b
Knipe (Rev. C.) Appeal for a Widow's Fund—Samuel Sportin, 1 o 4 d
—— Donations, 18 o 10 d
Knox (John) Tercentenary of, 14 o 6 a—26 n 5 b
—— Meeting to Arrange for a Memorial to, 20 n 5 f—11 d 8 f
—— Memorial for, in Edinburgh, 11 d 8 f
—— in Philadelphia, 5 d 8 c
Kromschroeder (J. F. G.) on the Air Gas Light Company, 9 o 6 a—12 o 6 c—18 o 5 d

L.

Labour Representation League, 15 b 9 f
—— Meetings, 9 n 5 b—27 n 5 c
—— Saving Machinery, 15 n 10 f—16 b 5 a
—— Scarcity of, in North Devon, 25 d 6 a
Ladies Diet at Darmstadt, 26 o 4 c
Lafone (Alfred) on Elementary Education, 12 d 7 f
Lamb and Flag Ragged Schools, Appeal for, 18 d 6 c
Lambert (Rev. Brooke) on Strikes and Political Economy, 3 o 9 c
Lambeth Baths, Opening of the Lectern Baths, 4 n 10 a
Land Tax Returns, 4 o 10 d
Landslips at Dover, 19 n 3 f—6 d 12 b—15 d 6 c—16 d 12 a—18 d 9 c
—— at Ampleforth, 22 n 10 c—14 d 10 c
Lane (Edm.) on Thumb-Screws in Italy, 2 d 5 c
—— (Edw. Pyne) Departure of, for America, Alleged Fraudulent Bankrupt, 27 d 4 f
—— in the Police Court, *see* POLICE
Lankester (Dr. Edwin) on Coroners' Charges, 29 o 10 c
Last Dodge—Money Lenders, 31 d 9 c
Latham (Geo.) Amenities of Arabian Travel, 7 o 6 c
—— on the Overland Route to India, 15 o 5 b
Latymer-Road Soap Kitchen, Appeal for, 15 d 8 c
Launch of the German Ironclad *Hansa*, 5 n 8 c
—— of the Acapulco on the Delaware, 19 d 10 c
Laurium Mines, *see* MINING
Law (William) on the Treasury

Admiralty Law, see Civil Actions
—— Bankruptcy Courts, see Civil Actions
—— Admission of Attorneys, 25 o 7 a
—— Appeal Cases, see Houses of Lords
—— Criminal Cases, see Middlesex Sessions
—— Application of an Attorney to be Struck off the Rolls, 8 n 11 b
—— Appointments, 19 o 8 c
—— Bankruptcies, see Bankruptcies
—— Bankruptcy Court Cases, see Bankruptcy Court
—— Calls to the Bar, 19 n 9 b
—— Cases in the Admiralty Court, see Admiralty Courts
—— in the Probate Court, see Civil Actions
—— before the Provincial Magistrates, see Forces
—— Chancery Arrears, 30 o 11 a
—— Commission, Notes about, 27 n 8 d
—— Close of the Long Vacation, 17 o 7 e
—— Consistory Court, see Arches, &c.
—— County Court Cases, see Civil Actions
—— Court for the Consideration of Crown Cases Reserved, see Criminal Trials
—— Days of Sittings of the Courts, 1 o 9 f—2 o 11 f—3 o 9 b—4 o 11 b—5 o 11 c—7 o 11 f—8 o 9 d—10 o 11 f—11 o 9 f—13 o 11 c—15 o 9 f—16 o 9 f—21 o 11 f—22 o 9 d—23 o 11 c—24 o 9 d—25 o 11 d—26 o 11 c—29 o 9 d—30 o 11 —31 o 9 f—1 n 11 b—2 n 11 b—4 n 11 c—5 n 9 f—8 n 11 f—7 n 11 c—8 n 9 f—9 n 11 c—11 n 11 f—12 n 11 f—13 n 11 d—14 n 9 f—15 n 11 f—16 n 11 f—18 n 11 f—19 n 9 c—20 n 11 f—21 n 11 f—23 n 8 c—23 n 11 a—25 n 11 f —26 n 9 f—27 n 11 c—28 n 11 f—29 n 9 f— 30 n 11 f—3 d 11 f—3 d 11 c—4 d 11 c—5 d 9 c—6 d 11 b—7 d 11 f—9 d 11 f—10 d 11 c—11 d 9 b—13 d 11 f—15 d 11 f—14 d 11 f—16 d 11 c—17 d 11 b—18 d 11 b—19 d 9 b—20 d 10 f—21 d 11 c—23 d 9 f—30 d 9 f—31 d 9 d
—— Dividends in Bankruptcy, see Dividends
—— Divorce Court, see Divorce Court
—— Ecclesiastical Cases, see Arches, &c. Court
—— End of the Long Vacation, 24 o 4 c—29 o 9 f
—— First Day of Term, 2 n 11 c
—— List of Arrears, 25 o 10 d
—— Lord Mayor's Court Actions, see Civil Actions
—— Michaelmas Term, 24 o 9 d
—— New Judges, 14 o 7 c—17 o 7 f—21 o 5 d—21 o 6 c—14 n 4 c—14 n 9 c—15 n 8 a
—— Law Officers in Ireland, 5 n 3 f
—— Queen's Counsel, 1 n 10 c—4 n 11 a
—— Privy Council Proceedings, see Privy Council
—— Reception of the Lord Chancellor, 25 o 9 c
—— Reform and Legal Education, 2 n 11 f
—— Notes about, 25 o 10 c—28 d 8 f—30 d 9 b
—— Where to Begin it, Notes about, 25 d 9 a
—— Sittings of the Courts, 31 d 9 f
—— Welsh Courts, 22 n 10 a
—— Writs, Superintendence, see Bankruptcies
—— Meetings at Nisi Prius, 18 o 9 d
—— Social Legal Reform, 26 o 5 f
—— Speaking to the New Lord Chancellor, 4 n

Leading Articles (continued).

—— French Political Programmes, 8 c 9 c
—— Presidency, 20 c 7 b
—— President's Message, 14 c 7 c
—— M. Froude in the United States, 23 d 7 c—2 c 7 b
—— M. Gambetta and M. Thiers, 3 c 7 b
—— and European Opinion, 9 c 9 c
—— Gas Stokers Conviction, 20 d 9 c
—— Gibraltar, 24 c 7 b
—— Mr. Goschen and Ships of War, 15 c 9 b
—— Government and its Servants, 23 c 9 c
—— Salaries, 26 d 7 d
—— Great Seal, 2 c 9 c
—— Mr. Greeley's Funeral, 19 d 7 b
—— Guns v. Armour, 31 b 7 b
—— Health and Architecture, 11 c 9 d
—— Hertford Estates, 23 d 7 b
—— Hospital Sunday, 13 d 9 d
—— Income Tax in India, 11 c 7 d
—— Meeting Against, 14 d 9 b
—— Indian Administration, 25 c 9 d
—— Indian Civil Service, 18 d 9 b
—— Raid in Honduras, 17 c 7 c
—— Inundations in Italy, 28 c 9 b
—— Irish Parliamentary Representation, 9 c 9 d—16 c 9 d
—— Reform Bill, 24 c 7 c
—— University Education, 18 c 7 c—21 c 7 c—12 c 9 c—5 d 7 d
—— Iron Clad Navy, 14 c 9 c—21 c 9 b—30 c 9 b—7 c 9 d
—— Italian Affairs, 21 c 9 c
—— Inundations, 5 c 7 d
—— Murder Clubs, 15 c 7 c
—— Japanese Embassy, 7 d 9 c
—— Johnson, W., on Orangeism, 7 c 9 c
—— Kirtlebridge Railway Collision, 4 c 9 c—6 c 7 c—10 c 9 b—22 c 7 c
—— Lady Beaconsfield, 16 d 9 c
—— Last Spanish Rising, 15 c 7 b
—— Laurium Mines Question, 9 c 9 c
—— Law Reform, 25 c 9 c—21 d 9 b—30 d 7 c
—— Law's Delay, 4 d 9 c
—— Laws of Mortmain, 22 c 7 b
—— Legal Education, 25 c 9 b—30 d 9 b
—— Licensing Act Riots, 3 c 7 d
—— Local Government, 26 d 7 d
—— Taxation and Mr. Rathbone, 28 d 7 b
—— London School Board, 23 c 9 b
—— Lord Lennox and the Admiralty, 20 c 9 b
—— Lord Mayor's Banquet, 9 c 9 c—11 c 9 c
—— the Lourdes, Pilgrimage, 7 c 9 c
—— Medical Session, 2 c 9 d
—— Message of President Thiers, 15 c 9 c
—— Grant, 17 d 9 c
—— Methodism and the Church, 14 c 9 b
—— Metropolitan Police Meeting, 19 c 7 c
—— Railway, 10 c 9 c
—— Mr. Miall and Disestablishment, 3 c 7 c
—— Military Instruction, 18 c 9 d
—— Miners' Conference, 7 c 9 d
—— Missions, 27 d 7 c
—— Modern Wreckers, 2 c 9 c
—— Money Lending, 11 d 7 c
—— Moral Philosophy at Cambridge, 28 c 9 b
—— National Education League, 6 c 9 b

Commercial Treaty with France, 2 n
Lord Chancellor, 2 o 9 a—4 n 9 a
Land Law Reform, 18 o 9 c
Map of Europe, 17 o 7 c
Next Session, 26 n 7 b
Not Politics But Police, 19 d 7 a
Ordnance Survey, 6 d 9 d
Ottoman Empire, 1 n 9 d
Our Next Supply, 18 d 9 c
Outbreak at Ferrol, 15 o 7 b
Oxford University and Dean Stanley, 7 d 9 b—10 d 9 c—12 d 9 b
Papal Allocution, 26 d 7 c
Paris Balance Sheet, 19 o 9 c
Peace Congress, 5 o 9 d
Peers and Parliamentary Elections, 18 n 9 d
Pittsburg Convention and Mr. Greeley, 4 o 9 d
Police Mutiny, 18 n 9 a—21 n 9 b—26 n 7 d—30 n 7 d
Poor Law Administration, 21 n 9 c
Popular Education, 9 o 9 b
Position of Parties, 19 o 9 b
Post Office, 24 d 9 c
Presidential Campaign, 10 o 9 a—5 n 7 a—7 n 9 a—30 n 9 a
Prince Napoleon's Arrest, 14 d 9 a
Prize Cattle and Prize Horses, 12 d 9 d
Prosecution Under the Park's Bill, 19 n 7 b
Protestant Propagandism in Rome, 24 d 9 a
Prussian Parliament, 18 n 9 a
Public Health, 9 n 9 d—28 n 9 d
School Discipline, 27 n 9 c
Railway Accidents, 18 o 7 d
and Tramway Projects, 6 d 9 c
Red Men, 27 d 7 d
Reform of the Judiciary, 21 d 9 b
Registrar General's Returns, 10 o 9 d
Religious Difficulty in Canada, 25 d 7 d
Report on Prisoners, 8 o 4 d
Republican Interregnum in France, 16 n 9 d
Results of the Late Strikes, 28 o 9 b
Retirement of Lord Penzance, 31 o 7 a
Revenue Returns, 1 o 7 c
Review of the Year, 31 d 6 c
Rival Louisiana Legislatures, 30 d 7 d
Rugby School, 4 d 9 b—11 d 7 d—26 d 7 a
Russia and India, 24 o 7 a
in Central Asia, 29 o 7 b—19 n 7 d—26 n 7 a—28 n 9 c—27 d 7 a
Salisbury (Lord) on Education, 14 o 9 c
on Conservative and Liberal Policy, 30 n 9 b
San Juan Arbitration, 18 o 7 c
Award, 25 o 9 a—26 o 9 a
and Canada, 30 o 9 a
Scottish Corporation, 2 d 9 d
Mr. Scudamore and the Post Office, 24 d 9 c
Selborne (Lord) on Friendly Societies, 30 d 7 b
Stewart, Mr., Death of, 18 o 9 a
Shaftesbury (Lord) on the Agricultural [illegible], 6 d 9 b
[illegible] Secret, 14 d 9 c
[illegible]
[illegible]
Social [illegible]
[illegible] at Sh[illegible]
Solicitor-[illegible]
Spanish [illegible]
State of [illegible]
[illegible]'s France, [illegible]
Strike at [illegible]
—9 d 9 d
Suicide of [illegible]
[illegible] and the [illegible]
M. Thiers [illegible]
12 o 9 b
Third Class [illegible]
Threatened [illegible]
Tichborne [illegible]
Trade of [illegible]
Returns, [illegible]
Treasure [illegible]
Trevelyan, [illegible]
Trial of [illegible]
Turkish [illegible]
United [illegible]
University [illegible]
28 o 9 a
Extension [illegible]
Reform, [illegible]
Viceregal P[illegible]
Waste of Food
Weather and [illegible]
Wesleyans [illegible]
Wiltshire [illegible]
Winchester [illegible]
Workhouse [illegible]
Teaching, 12 d [illegible]
Year's Work [illegible]
Leamington, San[illegible]
Leather, State of [illegible]
16 o 6 b—23 o [illegible]
20 n 6 d—30 n [illegible]
b—25 d 6 a
Lebong Tea Com[illegible]
Lechmere (Wm.) [illegible]
n 5 a
Leeds Schools of [illegible]
butions of Prizes [illegible]
Lefevre (Shaw) [illegible]
Lefranc (Victor) [illegible]
Legacies and [illegible]
10 c
Legal Appointm[illegible]
2 n 8 a—5 n [illegible]
—16 n 8 b—30 [illegible]
Education, [illegible]
5 c
Reform, [illegible]
9 d
Vacancies [illegible]
Legh (Cornwall) [illegible]
Leicester Square [illegible]
d 7 b—20 d 9 [illegible]
Leinster (Duke [illegible]
d 6 d—[illegible]
Form of [illegible]
Lease[illegible]

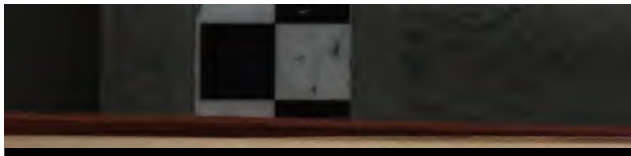

...'s Tour, 3 o 8 f
..., 22 n 10 b—26 n 5
... of Prince Napoleon, 19 o
... on the "Life of Dickens," 8 d
... on the Navy, 20 n 7 c
... on Economy of Fuel, 24 o 4 f
... on Peat Fuel, 11 o 5 f
... on the Sanitary Legislation of
... on Russia, 19 d 5 f
... on the Ballot in Derry, 3 d
... on the Registration of Disease, 16
... on the Life Saving Apparatus,
... Act and Clause 26, 31 o 3 f—1 n 8 c
... Closing at 9 o'clock on Sundays at
... 30 o 4 f
... General on, 10 o 9 f
... to Col. Henderson on Closing
... in the Strand District, 31 o 3 f
... Colonel's Suggestion to Close Theatres
... Eastend, 9 n 10 c
... in the Strand, 20 n 8 c
... Henderson on Exemption Orders, 3 d
... the Hop Pickers, 3 o 9 b
... Leeds Return of Criminal Statistics,
... the Magistrates, 1 o 10 d—3 o 5 f
... about, 3 o 5 f—4 o 7 c—4 n 10 d
... c—23 n 10 f
... Speaking on, 31 o 6 c
... to Close all Licensed Houses for
... 30 o 6 d—13 n 5 b
... Under, 23 o 4 f—27 n 7 b
... at Ashton about, 7 n 5 c—8 n 5 f—
... 13 n 5 d
... Theatres, 5 n 3 b
... of, 4 o 7 c—17 o 9 f—14 d 6 c
... (Bp. of) on Church Defence, 29 o 4 c
... Extract of Meat, Notes about, 1 o 6 b—
... f
... of Scotland, 30 o 6 b
... Companies Act, 1 o 7 f
... Services, 23 o 12 b—7 d 10 a
... Notes about, 4 d 10 d
... Apparatus, 3 o 8 d
... Fire Departments, 5 d 4 a
... Lord) on Irish Absentees, 27 d 10 b
... (Rev Canon) Lectures on Church His-
... St. Paul's, 20 n 5 f—27 n 12 b—4 d 10 d
... of Towns, 4 n 4 f
... Clocks, Lightly go—Case of James Lough,
... d
... Taxes, 11 n 6 a
... Church Clock, and Lady Burdett
... 26 d 4 f
... Paving Company, 9 n 6 d
... Meeting of Barristers and Students
... 27 n 5 c
... Lloyd) at Maidenhead, 2 o 12 a
Liquification of the Blood of St. Januarius ... val at Naples, 2 o 8 c
Lisbon, Recent Riots in, Notes about, 15 o 8 c
—— Steam Tramways Company, 31 d 4 f
Literary Dinner—to Mr. Thoms, 2 n 5 b
—— Fire Eaters, 30 d 8 c
—— Salvage, 9 n 7 f
Lithofracteur, 19 o 5 d
Liverpool College, Mr. Gladstone Distributes the Prizes at, 3 d 8 a
—— Speeches at the Distribution of Prizes, 23 d 8 a
—— Art Club, 26 d 3 c
Living Animals, Return of Imports of, 23 o 4 f
Livingstone (Dr.) Notes from, 28 o 5 c
—— and Kirk, 19 o 9 f
—— Congo Expedition, 23 n 7 f
—— Expedition and the Geographical Society, 12 n 7 a—26 n 3 f—10 d 7 f
—— Gold Medal for, from the King of Italy, 11 d 4 b
—— Letter to Lord Granville, 23 o 10 a
—— Sir Bartle Frere, 22 o 10 b
—— Note on the Salary of, 27 d 5 c
Loan Societies, Accounts of, 21 d 4 c
Local Taxation, Conference of Delegates at Cannon St. Hotel, about, 11 d 10 d
—— and the Richmond Hill Liberal Club, Liverpool, 24 d 5 f
Lochfyne Herring Shoal, 28 d 6 a
Lombardy, Inundations in, Denied, 28 n 6 f
—— Notes about, 18 n 5 c
London (Bp. of) Notices about, 1 n 9 f
—— Baptist Association, Annual Occasion of Prayer, 8 n 7 f
—— Cabmen, Notes about their Overcharges, 31 d 8 f
—— Charities, Donations to, 19 o 11 b
—— City Mission, New Building, 31 d 9 a
—— Diamond Market, 24 o 5 a
—— Female Penitentiary, Appeal for, 31 d 7 c
—— Preventive and Reformatory Institution, Appeal for, 18 d 6 c
—— Fire Escapes—the Ford Machine, 24 o 4 c
—— Free and Open Church Association Meeting, 16 n 8 b
—— Gas, Notes about, 9 d 5 f
—— *Gazette*, Confused State of, 7 o 11 f—2 o 6 f
—— Notes about, 10 o 10 c—12 o 5 f
—— Hospital, 2 o 8 b—3 o 5 c
—— Appeal for, 21 d 7 c—23 d 10 a
—— Infirmary for Diseases of the Legs, &c. Appeal for, 20 d 7 b
—— Law Degrees, 13 n 7 b
—— Pauperism, 21 o 6 d
—— Population Returns of, 9 n 11 c
—— Refuge, Notes about, 17 o 4 c
—— Trades Council and Farm Labourers, 5 d 8 b
—— University — List of Candidates Passed Examination, 15 n 9 f—8 d 11 a—13 d 9 f
—— Matriculation Examination, 9 o 9 f
—— and Californian Mining Company, 2 d 7 c
—— and Westminster Working Men's Constitutional Association, 6 d 10 c—7 d 12 d
Longevity in the Times Obituary, 28 n 9 f—4 f—6 d 11 b—12 d 12 b—18 d 5 b

—— Lord Chancellor at Home, 24 a 4 c
—— Appointment of Private Secretary, 16 a 5 f
—— and Leamington College, 9 d 6 a
—— Notices about, 15 c 5 b—19 c 3 c—23 c 2 f
—— Presentations, Return of Stamp Duty on, [illegible]
—— Swearing in, 4 a 11 a
—— Chancellors, Five Ex-Chancellors Now Living, 3 d 11 b
—— Chancellorship, Revisw of, 8 c 3 c
—— Mayor Elect, Inauguration Banquet at the Stationers' Hall, 5 a 10 c
—— Presentation to the Lord Chancellor, 4 a 8 a
—— Notices about, 23 c 5 c
—— and Sheriffs, Sketches of, 9 a 10 d
—— and its Duties, 14 a 5 f
—— Appointment of Chaplain to the New, 17 c 7 f—7 a 11 f
—— Receptions of the Lady Mayoress at Highgate, 19 a 8 b
—— Day, Arrangements for, 24 c 4 f—4 a 6 f—[illegible]
—— a Banker's Suggestion to Make it a Bank Holiday, 4 a 6 a—5 a 5 b
—— Banquet, 11 a 10 b
—— Procession, 11 a 10 c
—— Stock Exchange to be Closed on, 7 a 6 c
Loss of Life at Sea, Notes about, 29 a 8 c
Lourdes Pilgrimage, Notes about, *see* FRANCE
—— Miracles, 15 c 8 f
Lowe (E. J.) on the Earthquake at Derby, 28 a 12 c
—— (Rt. Hon. Mr.) Speech at the Scottish Corporation Dinner, 2 d 6 a
—— and the Embankment, 4 c 7 b
—— and Feudal Law, 3 c 8 c—4 c 5 f
—— on Home Rule—the Irish Press on, 7 c 10 c
—— on the Liberal Party, at a Meeting at Swindon, 16 d 7 d
Lubbock (Col.) on Military Uniforms, 28 d 4 c—31 d 3 c
Lubbock (Sir John) on the Bank and the Money Market, 14 a 4 b
Lucrative Remorse—Mr. Gould's Restitution, 23 d 4 d
Lumley (Henry) on the Jerusalem Water Supply, 1 c 10 d
Lunacy in Ireland, Annual Official Report, 25 c 11 d
—— Supposed of a Woman Named Histoque, 26 a 8 f
Lunatic at Large, Two Men Stabbed by, at Willingdon, 30 a 4 d
Lupton (James) on the New Tax on the Clergy, 28 c 8 d
Luxemburg, Opening of the Chambers, 6 a 5 a
Lyon (Robt. D.) on University Education in Ireland, 3 d 5 c—10 d 9 f
—— Universal Exhibition, 7 c 10 d
Lyttelton (Lord) at Walsall, 31 c 6 a
—— at Worcester, 23 c 8 a

—30 *d* 8 *f*—31 *d*

—14 *n* 4 *b*—8 *d* 9 *f*—16

—16 *d* 10 *a*—28 *d* 8 *f*

—26 *d* 6 *b*

Arrangements, 5 *n* 10 *c*—17 *d*

of Africa, 8 *n* 5 *c*

—21 *o* 6 *d*—2 *n* 10 *f*—4 *n* 9

—8 *n* 7 *c*—9 *n* 5 *d*—11 *n* 6 *f*

—29 *d* 5 *f*

—21 *o* 9 *f*—28 *o* 5 *a*

Revival of, 16 *o* 12 *f*—17 *o* 7 *f*—2 *d* 5 *e*

about, 1 *n* 6 *c*—19 *n* 4 *c*

Abatement of Postage, 7 *n* 5 *a*

—22 *d* 3 *f*

Gardeners, 11 *n* 6 *f*

—14 *n* 4 *b*—19 *n* 4 *b*

1 *o* 6 *f*

African Contracts, Meeting in the

10 *d* 6 *c*—20 *d* 5 *f*

Coast of Africa, 10 *o* 10 *c*

35 *o* 4 *a*

7 *n* 6 *b*

Assistant Schoolmasters, 25 *o* 10

f

Tax on, 5 *d* 4 *f*

Duty on, 4 *o* 5 *f*

(Earl of) at Christ Church, 17 *o* 8 *c*

v. Butchers' Meat, 10 *d* 5 *f*

of, 12 *o* 9 *f*

Returns, 4 *o* 11 *f*

Anniversary Dinner, 23 *o* 5 *c*

27 *d* 8 *b*

News, 9 *o* 5 *c*—16 *o* 5 *f*—7 *n*

2 *d*—20 *n* 5 *f*—4 *d* 7 *f*—7 *d* 4 *c*—7 *d*

—21 *d* 5 *f*

for Treasures in, 22 *n* 3 *f*—27 *n*

News, 5 *o* 5 *c*—23 *o* 5 *b*—26 *o* 5 *c*—4 *n*

n 3 *d*—27 *n* 5 *d*—30 *n* 5 *c*—4 *d* 7 *f*—11

—26 *d* 5 *f*—20 *d* 8 *c*—27 *d* 3 *e*

of, 9 *n* 7 *d*

Evening News, Annual Christmas

26 *d* 8 *d*

of) Primary Charge, 4 *d* 7 *d*—5 *d* 10 *d*

Notes about, 6 *d* 7 *f*—9 *d* 9 *f*

about, 7 *d* 5 *d*

Martyrs" Celebration in Dublin and Cork

Anniversary of their Execution, 25 *n* 5 *f*

National Society for Woman's Suffrage, 7 *n*

of, Sketch of, 28 *o* 9 *f*

(T. B.) on Convalescent Homes, 16 *o* 10 *c*

Expedition to, 28 *o* 9 *e*

Breidis, 10 *d* 5 *c*

Sketch of John Inkster in, 15 *n* 4 *f*

to, 15 *n* 4 *f*

(Abp.) on the Roman Catholic Schools,

The City of London Guardians, 14 *n*

Speech on Clerkenwell Green,

Mansard Roofs in New York, 4 *d* 4 *f*

Mansion House—Dinner to the New Aldermen (Ellis) 23 *o* 6 *b*

—— Dinners at, 25 *o* 5 *d*

—— Family Gathering at, 26 *d* 7 *f*

—— Repairs at, 18 *d* 9 *e*

Marine Aquaria, 22 *o* 9 *d*—24 *o* 8 *e*

—— Insurances, Stamp Duty Return, 8 *o* 9 *b*

—— Notes about, 4 *d* 6 *c*—9 *d* 7 *e*

—— Society, Quarterly Court, 23 *o* 7 *f*

—— Society's Training Ship *Warspite*, Appeal for the Boys of, 19 *d* 5 *a*

Mark Twain on Lecturing in England, 7 *n* 8 *a*

Marks (Alfred) Plea for the Thames, 19 *d* 5 *a*

Marlborough (Duke of) Reply to the Charges of Sir John Coleridge on his Conduct to his Tenants, 29 *o* 3 *b*—4 *n* 5 *e*

—— Serious Illness of, 30 *d* 7 *e*

—— Bulletins, 31 *d* 7 *f*

—— College, 1 *o* 9 *a*

—— Election to Scholarships, 7 *d* 9 *e*

—— Estates, 9 *n* 7 *c*

Marrable (F.) Price Sale List of his Collection of Porcelain, &c., 7 *d* 12 *d*

MARRIAGES:—In consequence of the Registrar-General having a complete Alphabetical List of all Marriages in the British Dominions, as also of all Marriages of British subjects abroad, which can be inspected at any time at the office in Somerset House, it is not deemed expedient to insert the minimum list as advertised in the *Times*.

—— Beauclerk, Lady Diana, 20 *d* 9 *e*

—— Borghese, Don Guilio, 29 *o* 4 *d*

—— Daughter of Mustapha Pasha, 18 *d* 5 *e*

—— Emperor of China, 4 *n* 5 *b*

—— Fitzpatrick, Daughter of Rev. Frederick, 4 *o* 9 *f*

—— Huddleston, J. W., 20 *d* 9 *e*

—— Khalil Cherip Pasha, 18 *d* 5 *e*

—— Layson, Charles J. M., *alias* Father Hyacinthe, 2 *o* 9 *f*

—— Merriman, Emilie Jane, 2 *o* 9 *f*

—— Rochefort, M. Henri, 7 *n* 5 *a*—9 *n* 9 *f*

—— Rowley, Florence, 4 *o* 7 *f*

—— Torlonia, Donna Anna Maria, 29 *o* 4 *d*

—— Waterford, Marquis of, 4 *o* 7 *f*

—— West, Lord Lieutenant of Denbigh, 4 *o* 9 *f*

—— Chapels Registered for, 2 *o* 8 *d*—5 *o* 5 *b*—13 *o* 6 *a*—23 *o* 7 *f*—26 *o* 7 *a*—30 *o* 5 *f*—3 *n* 5 *b*—6 *n* 6 *a*—9 *n* 7 *a*—16 *n* 8 *b*—20 *n* 6 *a*—25 *n* 9 *a*—27 *n* 8 *c*—30 *n* 8 *a*—4 *d* 6 *a*—7 *d* 8 *b*—11 *d* 4 *b*—14 *d* 8 *b*—18 *d* 6 *a*—21 *d* 6 *a*—25 *d* 4 *a*—28 *d* 4 *f*

Marsh (Catherine) Appeal for the Blackrock Convalescent Hospital, 28 *o* 7 *b*—30 *d* 10 *c*

Marshalsea Court, Pensions Under, 12 *o* 9 *f*

Martin (John) on the Catholic University, 26 *n* 6 *a*

Marylebone, Sanitary Condition of, 24 *o* 3 *e*

—— Workhouse, New Diet for, 28 *o* 9 *e*

Mason (Hugh) on the New French Treaty of Commerce, 5 *n* 10 *a*

Masonic Demonstration in Edinburgh, 16 *n*

Massey (Mr.) and the Income Tax, 21 *o*

Maude (R.) on Winchester "Tunding"—16 *n* 9 *f*

Mauritius (Bp. of) Appointment of, 28 *o* 8 *c*
May (James) on the November Meteors, 10 *d* 10 *f*
Mayo Memorial Fund, 2 *n* 5 *f*—16 *n* 8 *a*
—— (Lady) Proposition of a Diamond Bracelet to, 2 *d* 10 *f*
Manor of Belgate and its Tower to Retain Prisons, 25 *o* 8 *d*
Maxwell, List of New Provincial, 11 *n* 5 *d*
M'Clure (Alex.) on Home Rule Agitation, 1 *n* 11 *a*
M'Dowall (Sir Donald) Notes on the Accident to, 2 *n* 5 *b*
—— Official Inquiry into the Cause of the Accident, 14 *d* 6 *d*
Meredith (Hugh) on Deans Goulburn and Stanley, 28 *d* 6 *e*
Meux Question, Meeting to Consider, 7 *d*-6 *d*
Mocatta (J. J.) on the Sewage Question, 12 *o* 11 *f*
Medical Appointments, 9 *n* 7 *c*—21 *d* 10 *d*
—— Education of Women, 25 *d* 3 *d*
—— Donation to Promote, 15 *o* 8 *c*—17 *o* 8 *e*
—— Notes about, 21 *d* 9 *b*
—— Microscopical Society, 14 *d* 11 *e*
—— Officer for St. George's, Candidates, 21 *o* 10 *d*
—— Officers of Health, 17 *o* 10 *a*
—— Schools, 3 *o* 8 *f*
—— Students, Annual Registration of, 12 *o* 12 *b*
Melly (George) at Hanley, 26 *o* 8 *b*
—— on Arbitration, 1 *o* 7 *e*
—— on Opening a Bazaar at Hanley, 12 *d* 7 *e*
Memorial to the "Four Masters," 21 *n* 4 *d*
Menzies (Wm.) on the Floods at Windsor, 25 *d* 3 *e*
Merchant Seamen's Fund, 19 *o* 10 *a*—1 *n* 11 *f*
—— Taylors' School, "Doctor's Day," 18 *d* 12 *b*
Merlin (C. L. W.) on the November Meteors, 10 *d* 10 *f*
Merrifield (C. W.) on Double Steam Ships, 28 *n* 5 *d*
Metals, State of the Market, 2 *o* 6 *d*—3 *o* 4 *e*—4 *o* 6 *d*—9 *o* 6 *b*—10 *o* 7 *f*—11 *o* 4 *b*—12 *o* 6 *e*—16 *o* 6 *b*—17 *o* 5 *a*—18 *o* 5 *b*—19 *o* 6 *a*—23 *o* 6 *d*—24 *o* 5 *f*—25 *o* 6 *c*—26 *o* 6 *f*—30 *o* 6 *c*—31 *o* 5 *f*—1 *n* 6 *b*—2 *n* 6 *a*—6 *n* 7 *f*—7 *n* 6 *c*—8 *n* 4 *f*—9 *n* 6 *c*—13 *n* 6 *b*—14 *n* 4 *f*—15 *n* 6 *d*—16 *n* 6 *d*—20 *n* 6 *d*—21 *n* 7 *c*—22 *n* 4 *f*—23 *n* 6 *d*—27 *n* 7 *b*—28 *n* 7 *b*—29 *n* 4 *f*—30 *n* 6 *b*—4 *d* 6 *f*—5 *d* 4 *f*—6 *d* 6 *c*—7 *d* 6 *b*—11 *d* 5 *f*—12 *d* 6 *c*—13 *d* 7 *b*—14 *d* 7 *b*—18 *d* 7 *b*—19 *d* 4 *f*—20 *d* 6 *e*—21 *d* 6 *e*
Meteoric Showers, 30 *n* 10 *f*—6 *d* 4 *c*
Meteorological Discovery, 3 *d* 6 *a*
Meteors, Great Fall of, 28 *n* 12 *e*
—— in November, 29 *n* 8 *d*
Methodism and the Church, Notes about, 9 *o* 10 *e*
—— and Dissent, 14 *o* 6 *d*
Metric Commission, 30 *o* 5 *a*—1 *n* 10 *c*
METROPOLITAN BOARD OF WORKS:—
—— Bermondsey Improvements, 12 *o* 11 *a*
—— Cattle Plague, Official Report, 2 *n* 7 *f*—16 *n* 12 *b*
—— Charterhouse Street, Obstruction, 28 *n* 6 *e*
—— Clerk of the Board, Election of, 9 *n* 7 *b*
—— Death of Mr. Pollard, Clerk to the Board, 21 *d* 7 *f*
—— Extension of the Parks, 5 *o* 11 *d*
Metropolitan Board of Works (*continued*).
—— East London Cemetery Company, 23 *n* 6 *e*
—— Election of Chairman, 16 *n* 12 *b*
—— Engineer's Report, 9 *n* 7 *b*
—— [illegible] 21 *d* 6 *f*
—— [illegible] 9 *n* 7 *b*—[illegible]
—— [illegible]
—— [illegible] 11 *d*
—— [illegible] 11 *d*—[illegible]
—— [illegible] —28 *n* 6 *e*—[illegible] 8 *f*
—— Gas [illegible]
—— General [illegible] 7 *d*
—— Grand [illegible]
—— [illegible] 12 *c*
—— [illegible]
—— Loans [illegible]
—— Low [illegible]
—— Ludgate [illegible] 7 *f*
—— Mansion [illegible]
—— New Member [illegible]
—— Sewers [illegible]
—— Newington [illegible]
—— Nottingham [illegible] ment, 9 *n* [illegible]
—— Personal [illegible]
—— Protection [illegible] *n* 6 *f*
—— Public [illegible]
—— Queen [illegible]
—— Salaries [illegible]
—— Sewage [illegible] 26 *o* 7 *d*—[illegible]
—— South [illegible]
—— Temple [illegible]
—— Tunnel [illegible]
—— Thames [illegible] 12 *o* 11 *a*
—— Addiscombe [illegible]
—— Baths [illegible]
—— Scott [illegible]
—— Victoria [illegible]
—— Thames [illegible]
—— Tracing [illegible]
—— Upper [illegible]
—— Victoria [illegible]
—— Wages of [illegible]
—— Watchlet [illegible] 12 *b*
Metropolitan [illegible] vice at St. [illegible] *o* 8 *b*
—— Chantry [illegible] —8 *d* 5 *b*
—— Fire Brigade [illegible] *c*—28 *n* [illegible]
—— Improvements [illegible] Square, [illegible]

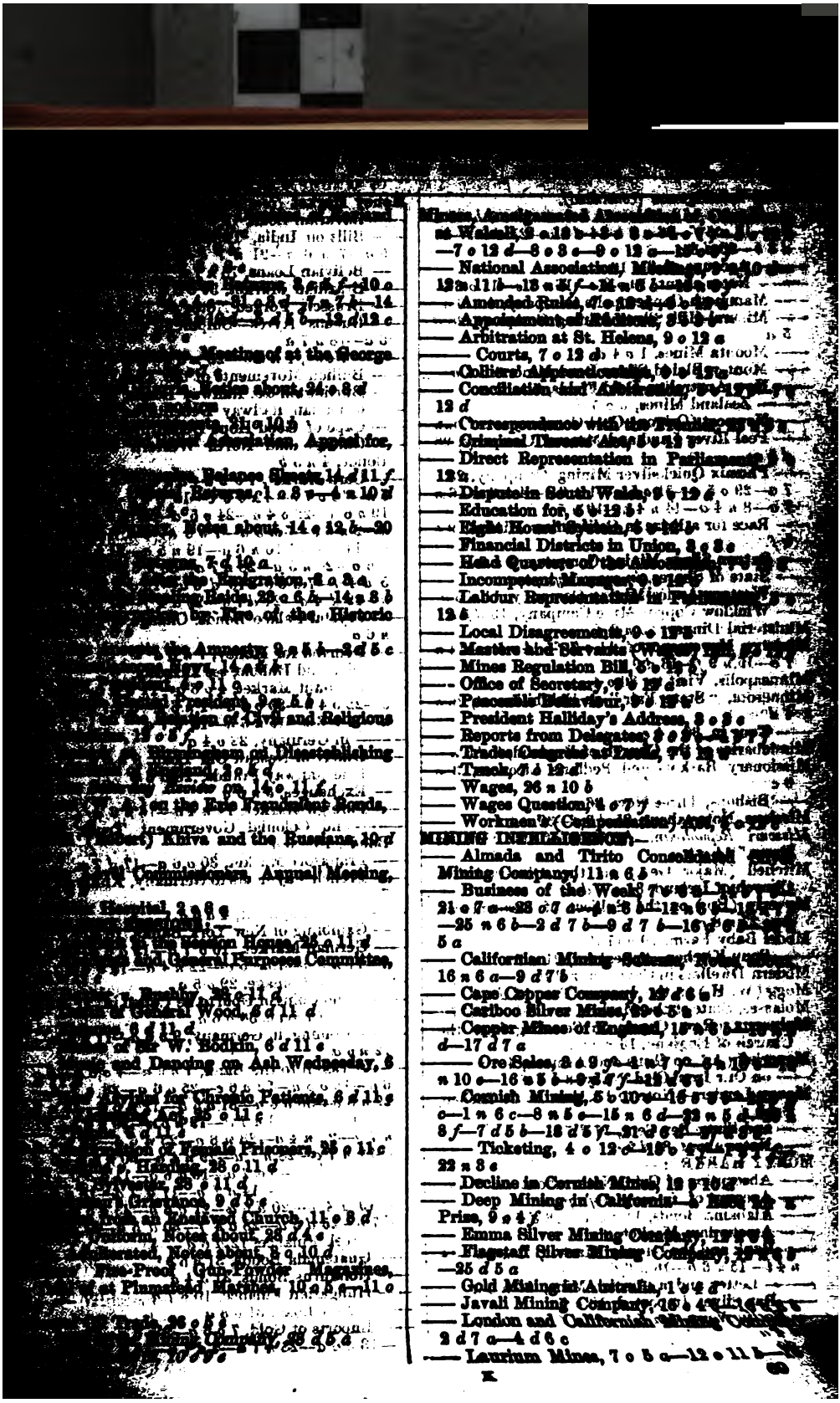

Meeting of at the George
Mines, Assignment of Leases of
—Walsall, 3 o 12 b—15 o 3 o—16 o
—7 o 12 d—8 o 3 c—9 o 12 c—
— National Association, Miscellaneous
12 a d 11 b—13 o 3 f—14 o 5 a
— Amended Rules, 7 o 12 d 5 a
— Appointment of Districts, 3 b 5 a
— Arbitration at St. Helens, 9 o 12 c
— Courts, 7 o 12 d 5 a
— Colliers' Apprenticeship, 5 b 5 a
— Conciliation and Arbitration, 7 o
12 d
— Correspondence with the Trade
— Criminal Threats Act, 5 a 12 a
— Direct Representation in Parliament, 5 b
12 a
— Dispute in South Wales, 5 b 12 d
— Education for, 5 b 12 b
— Eight Hours' Question, 5 a 12 b
— Financial Districts in Union, 3 c 3 c
— Head Quarters of the Association
— Incompetent Managers
— Labour Representation in Parliament, 5 a
12 b
— Local Disagreements, 9 o 12 b
— Masters and Servants Act
— Mines Regulation Bill, 5 b 12 b
— Office of Secretary
— Peaceable Picketing, 5 b 12 b
— President Halliday's Address, 3 o 3 c
— Reports from Delegates, 3 o 3 c
— Trades Congress at Dublin
— Truck, 5 b 12 d
— Wages, 26 a 10 b
— Wages Question
— Workmen's Compensation
MINING INTELLIGENCE
— Almada and Tirito Consolidated
Mining Company, 11 a 6 b
— Business of the Week, 7 o 3 a
21 o 7 a—23 o 7 a—24 a 6 b—12 a 6 b
—25 a 6 b—2 d 7 b—9 d 7 b—16
5 a
— Californian Mining Scheme
16 a 6 a—9 d 7 b
— Cape Copper Company, 12 d 6 b
— Cariboo Silver Mines, 29 d 5 a
— Copper Mines of England, 15 a 6 a
d—17 d 7 a
— Ore Sales, 3 a 9 a—7 a—14
a 10 c—16 a 5 b—9 a 7 f—12
— Cornish Mining, 5 b 10—16
c—1 a 6 c—8 a 5 c—15 a 6 d—22 a 5 d
8 f—7 d 5 b—18 d 5 f—21 d 6 d
— Ticketing, 4 o 12 c—15
22 a 3 c
— Decline in Cornish Mines, 12
— Deep Mining in California
Prize, 9 a 4 f
— Emma Silver Mining Company
— Flagstaff Silver Mining Company, 29
—25 d 5 a
— Gold Mining in Australia, 1
— Javali Mining Company, 15 b 4
— London and Californian
2 d 7 a—4 d 6 c
— Laurium Mines, 7 o 5 c—12 o 11 b—

Mining Company, 4 n 6 a
Mining Company, 20 d
1 o 4 d
Reef Mine, 6 d 6 a
Fields, 7 o 12 a
8 o 5 d
Coal Company, see Coal
and Mineral Company, 26
Quicksilver Mining Company, 22 b
—31 o 5 d—34 n 6 a—4 n 6 a
—14 n 4 a—19 n 5 d
Claims for a Rise in Californian Mining, 9 o
Mining Company, 5 n 6 a
Shares, in every day's paper
Mining Company, 11 d 5 a
Copper Mine Company, 18 d 5 c
Dinner, 25 n 9 f
Movements of, 11 o 7 f—14 o 5 c—14 n
—15 n 5 f—15 d 9 a
Visit to, 20 n 4 a
"State Fair," or Exhibition at, 26 o
Tour in, 26 o 4 c
Meeting of the Church of England, 8 d 8 a
Money Baskets and Pedlar's Licences, 3 o
6 o
Bishops, Three New, 26 n 6 a
Notes about, 25 d 8 f—30 d 4 b
Republican, Account of its "Walter
" 16 n 8 a
(Major Gen.) on the Disestablished
of Ireland, 21 o 4 d
(Bp.) on the Subject of Deaconesses,
n 6 a
Baby Farm, 10 o 11 d
Kitchen, Appeal for, 21 d 7 c
Dwellers in Caves, 29 n 8 d
(W. H.) on the Income Tax, 18 d 6 b
State of the Market, 18 o 5 b—18 d 7 b
(Rev. Capel) on Seceding from the
Church of England, 13 n 11 d
(A.) on Guns and Armour, 4 n 9 f
on Our Iron Clad Navy, 8 n 7 f
Leaders—Note to Rt. Hon. G. J. Goschen,
f
and Sixty Per Cent, 17 d 7 c
Notes about, 31 n 9 a
MONEY MARKET:—
Absorption of Coin; Notes about, see COIN
Account of, in every day's paper
Alabama Bonds, 11 o 5 a—18 d 7 a
Australian Market, 8 n 4 a
Bank and the Money Market, 12 n 6 b—14
—15 d 6 b—16 n 6 f
Letter, and a Cornish Mine, 16 n 6 a
New Silver, Imported, 18 d 7 a
News, 5 n 5 a—29 n 6 a—17 d 7 c—
d 5 a

Money Market, 2 o 6 c—5 n 5 a—6 n 1 a—7 n 6 a—11 n 6 a—22 n 4 a—26 n 5 a—6 d 6 a—9 d 7 a—14 d 7 a—18 d 7 a—20 d 6 a

Money Order and Saving Bank Offices, Mar, 6 o 6 b—28 n 7 b

—— Value of Immigrants, 21 n 5 f

Mont Cenis Route, 14 o 10 b—21 n 5 a—22 n 5 b

—— Tunnel, State of its Projectors, 6 d 4 a

Montenegro, Outbreak in, Notes about, 5 d 5 d

—— see Turkey

Moore (Stuart A.) on Exeter Cathedral, 6 o 6 b—22 o 9 c

—— (Thomas) Wrecks on the Goodwin Sands, 24 d 6 d

Moorhouse (Rev. James), on the Curates' Augmentation Fund, 26 o 11 a

Morgan (Geo. O.) on the Hyde Bank Extensions, 20 n 10 c—22 n 3 d—25 d 5 f

—— (Osborne) at Wrotham, 17 o 5 b

Morley (Samuel) at Arnold, 20 o 3 b

Mormon Immigrants, 19 o 7 f

Mormons, Forty Second Semi-Annual Conference, at Salt Lake City, 29 d 6 b

—— Proposed Settlement in Palestine, 3 d 7 a

Morris (Rev. F. O.) Fortunate Escape, 12 d 10 f

—— (J. T.) on Municipal Government, 18 o 10 c

—— Williams and Smith, on Excise Duties, Assessments, 30 n 8 b

Morrison (G. James) on Dynamite, 29 n 9 a—d 9 b

—— (Walter) at Plymouth, 12 o 5 f

—— (W.) on Proportional Representation, 12 o 7 c

Moscow Exhibition, see Russia

Moses (Assur H.) on the Deaf and Dumb, 29 d 8 c

Mosses and Mitchell, on the Increased Sugar Tariff, 26 n 5 a

Moule (Henry) on Supplementary Fuel, 18 o 4 d

Mountain Meadows Massacre, 4 o 11 c

Mounts Bay, Proposed Breakwater at, 12 o 9 d—24 o 9 d

Moy (T.) on Fireproof Buildings, 15 n 8 b

Moyar Coffee Company, 10 o 7 a

Mundella (—) Distributes the Prizes at the Manchester Mechanics' Institute, 6 n 5 f

—— (A. J.) Speech on Distributing the Prizes of the Bristol Trade and Mining School, 29 d 8 d

Municipal Elections by the Ballot, 3 n 8 c—14 n 10 c—7 n 5 e

—— New Courts, Opening of, 29 d 8 b

—— Petitions Filed, 29 n 3 d—14 d 8 c

—— Act, Petitions Under, 20 n 11 c

—— Government, Notes about, 18 n 10 c

MURDERS:—

—— of Clara Bruton, or Boswell, a Ballet Girl, at Great Coram Street, 26 d 7 f—27 d 8 f—29 d 7 f—31 d 10 a

—— Application of a Woman for the Child of the Murdered Woman, 31 d 10 a

—— of Peter Booker, at Leeds, 4 d 7 a

—— of a Boy, by an Apple Woman, at Liverpool, 3 d 10 f

—— of a Child, at Chester Moor, 13 d 6 f

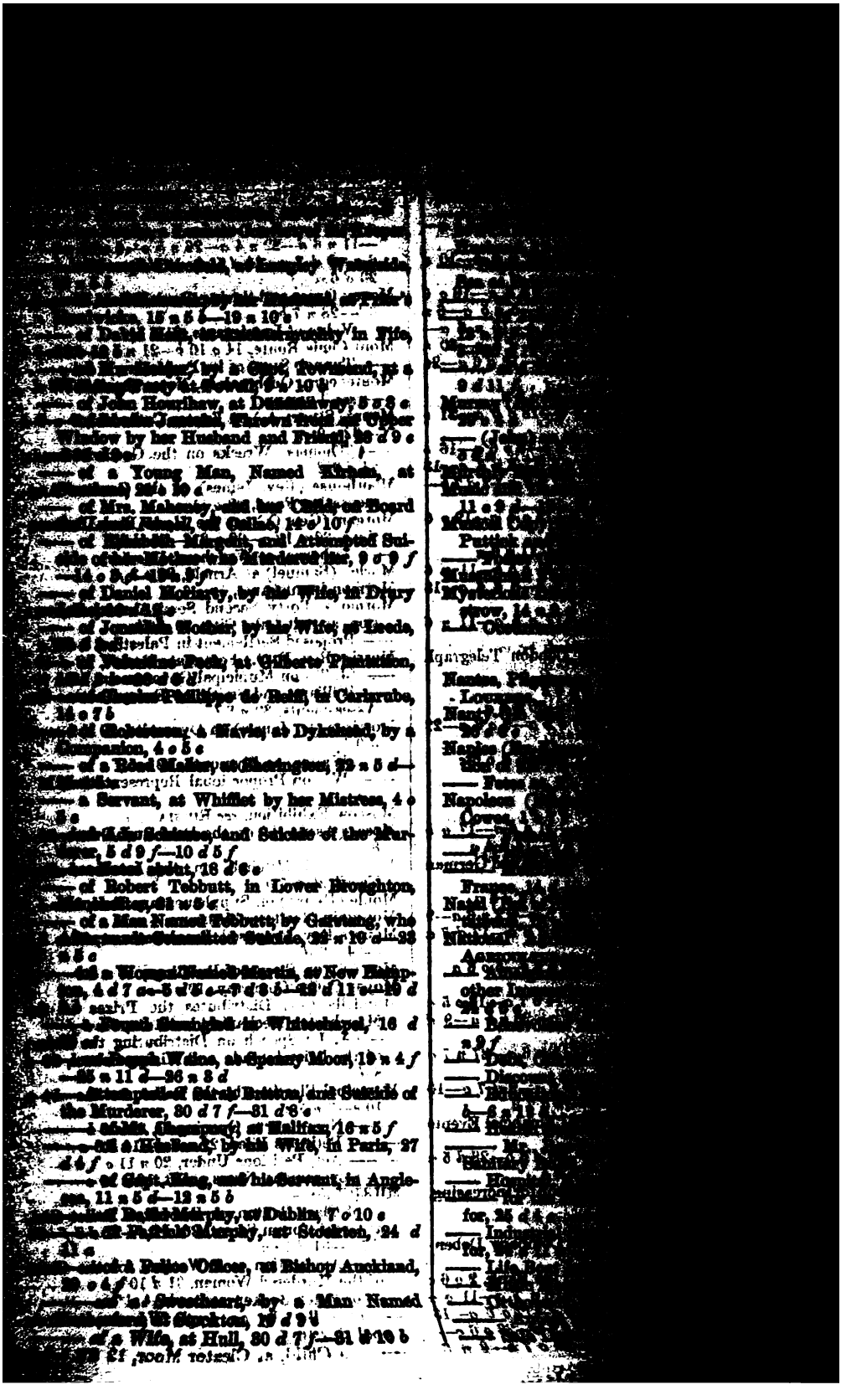

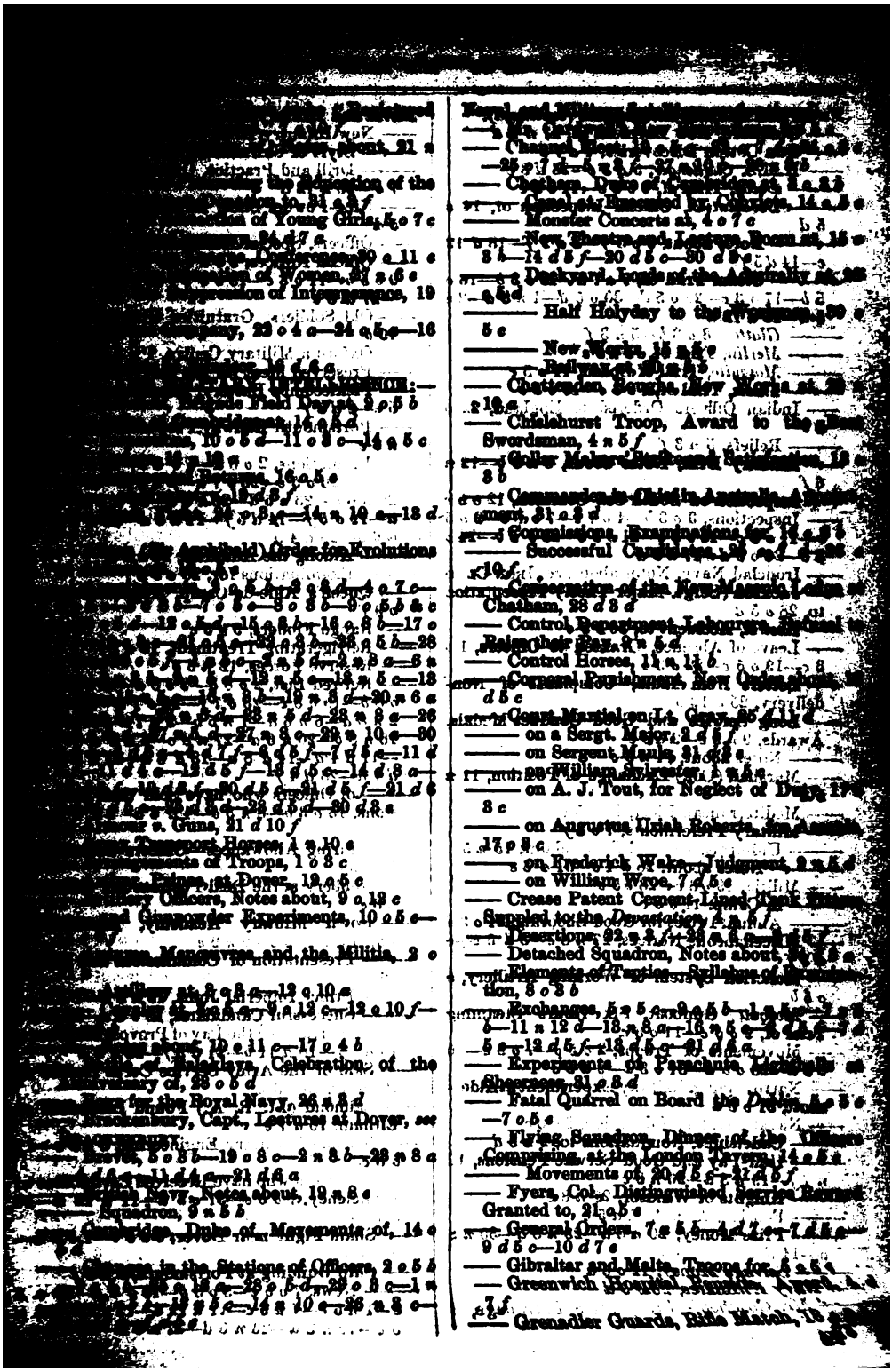

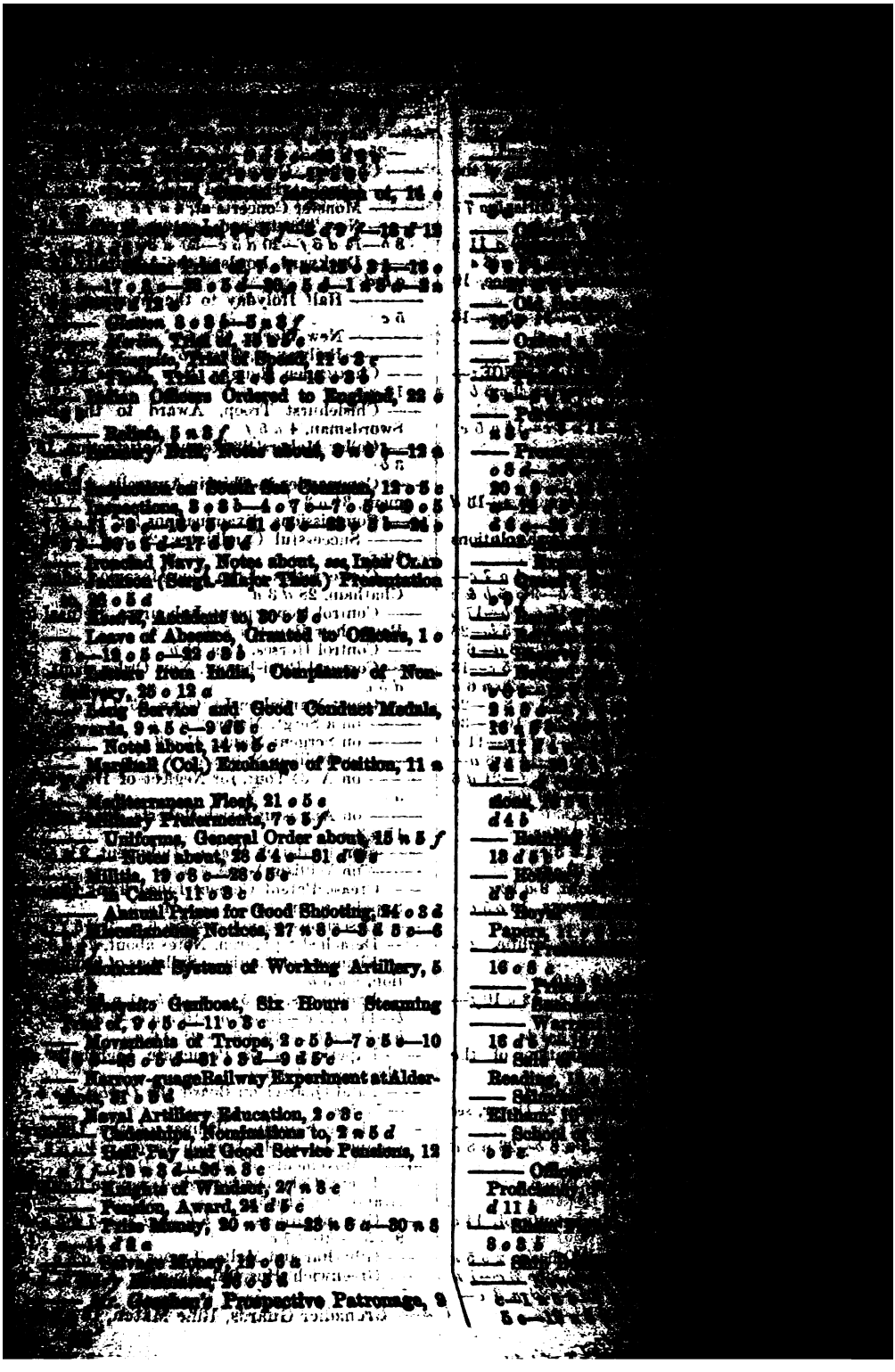

[illegible] Band, 25 *o* 7 *f*
[illegible] Band of the Command
[illegible] 6 *d* 7 *e*—9 *d* 5 *c*—
[illegible] Field Gun, 29 *o* 3 *c*
[illegible] 5 *c* 5 *b*
[illegible] 10 *d*
[illegible] 8 *n* 5 *c*—9 *n* 10 *c*—11 *n* 11 *a*
[illegible] 8 *c*—19 *n* 8 *b*
[illegible] 28 *n* 5 *b*
[illegible] 11 *d* 4 *a*
[illegible] Gun, 7 *n* 5 *c*
[illegible] Manœuvres, Notes about, 23
[illegible] 12 *n* 5 *c*—19 *d* 8 *f*—21
[illegible] Manufactory of, 11 *d* 8 *f*
[illegible] Officers, 28 *n* 8 *c*
[illegible] the Governor, 25 *n* 5 *c*
[illegible] Presents New Colors to the 66th at Limerick, 10 *d* 7 *c*
[illegible] Deductions from Deceased Military Effects Used at their Inter-
[illegible] Departments, 5 *o* 3 *b*
[illegible] Discharged from the [illegible] Employments, 18 *n* 5 *c*
[illegible] Distinguished Foreigners
[illegible] Canal at, 3 *o* 3 *b*—11 *o*
[illegible] Eugenie at, 3 *d* 5 *f*
[illegible] Soldiers' Residences at, 27 *n* 5 *d*
[illegible] of Gentlemen Cadets at, 9
[illegible] at, 7 *o* 5 *c*
[illegible] Day at, 13 *o* 5 *d*
[illegible] Accident to Lt. Costobadie at,
[illegible] 14 *o* 5 *c*—15 *o* 3 *b*
[illegible] Class Day's Holydays at Christ-
[illegible] 5 *b*
[illegible] Church, 9 *d* 5 *c*
[illegible] Laboratory Department, 100 Men
[illegible] 17 *o* 3 *c*
[illegible] Satisfactory Arrangements, 18 *o* 3 *b*—
[illegible] *b*—26 *o* 5 *d*—7 *d* 5 *c*
[illegible] Robberies in, 11 *n* 12 *d*
[illegible] 7 *n* 5 *b*
[illegible] Accident to, 22 *n* 5 *f*—23 *n* 5 *d*—25 *n* 5
[illegible] *n* 3 *c*—26 *n* 5 *b*—30 *n* 5 *c*—10 *d* 7 *c*
[illegible] Notices about, 25 *d* 3 *d*
[illegible] Shares Club, the Treasurer Ab-
[illegible] with the Funds, 21 *d* 5 *f*
[illegible] Annual Training, 2 *o* 5 *c*—3 *o* 3
[illegible] 3 *c*—16 *o* 5 *f*
[illegible] 1812, Note about, 26 *n* 10 *b*
[illegible] Rossini's Letter to a Young Artist,
[illegible] Ragged School, Appeal for, 19 *d* 5 *c*
[illegible] (Penelope) on the San Juan Arbitrations,
[illegible] 1 *b* 11
[illegible] Pensions, 15 *d* 7 *f*
Nelson (Lord) Address to the Pensioners,
Nerbudda Coal and Iron Company, 2
Netherlands—Customs Tariff, 12 *o* 5 *c*—
—— Change of Exchange Hours, 12
Neuchatel Rock Company, 24 *d* 7
Neville-Grenville (—) at Wells,
New Caledonia, Commerce, Prisoners Arrival at, 16 *n* 5 *b*—4 *d* 5 *a*
—— Companies, Notes on the Formation,
—— Disease in Illyria, 3 *o* 9 *f*
—— Hospital for Women, 21 *d* 5
—— Law Courts, Notes about, 20 *d* 5 *b*—
—— Military Boot, 28 *o* 7 *c*
—— Mission Hall for St. Giles's, Address, [illegible] *d* 9 *d*
—— Roman Catholic Archbishop,
NEW SOUTH WALES:—
—— the Parliament Opened, 9
—— Population Returns, 21
New Spirit, 16 *o* 11 *c*
—— Tax on the Clergy, 4 *o* 10 *c*—
10 *b*—10 *o* 10 *f*—12 *o* 7 *c*—
18 *o* 8 *d*
—— Workhouse Diet, 28 *o* 9 *c*
New York Commercial Morality,
—— Commerce of, 7 *o* 9 *c*
—— Export Returns, 16 *n* 5 *f*
—— Fire Insurance Company,
—— Foreign Trade of, 25 *o* 5 *c*
—— Religious Denominations in,
NEW ZEALAND:—
—— Defeat of the Stanford Ministry,
—— Mines and Railways,
—— Statistics of, 30 *o* 5 *d*
—— War, Monument to the Men who
28 *n* 9 *f*
Newdegate (C. N.) Letter to Mr Cave, M. Mr. Arch, 28 *d* 8 *a*
—— (—) at the Donington and Hall[illegible] ing Society 11 *n* 7 *d*
—— at Ashton, 1 *n* 7 *d*
Newfoundland, State of, 5 *o* 10 *c*
Newmarket, Meeting to form a [illegible] ation at, 17 *o* 8 *d*
Newport Market Industrial School, Annual 18 *d* 6 *c*
—— (Oregon) Coal Company, see Coal,
Newspapers, what Constitutes One, 21
Newspaper Editor, Mysterious Disappearance of 2 *n* 10 *c*
—— Insufficient Postage for, 12 *n* 5 *b*
Newton (A. V.) on the Patent Office,
—— (John) on the Absorption of Oil,
NEXT OF KIN—PERSONS WANTED,
—— Airth, John, 25 *o* 1 *b*
—— Allger or Auger, Elizabeth,
—— Andersson, Alex. and John, 12 *o* 1 *b*
—— Ashton—Family—Smith, 3 *o* 1 *b*
—— Baker, Wm., 7 *d* 1 *b*
—— Barnett, John Wellington Mer[illegible]
—— Beandequin, Balthazar and Aug[illegible] *o* 1 *b*
—— Bielievet, Count de, 15 *o* 1 *b*
—— Bennett, Joseph Whitehorne,
—— Bobison, Charles,

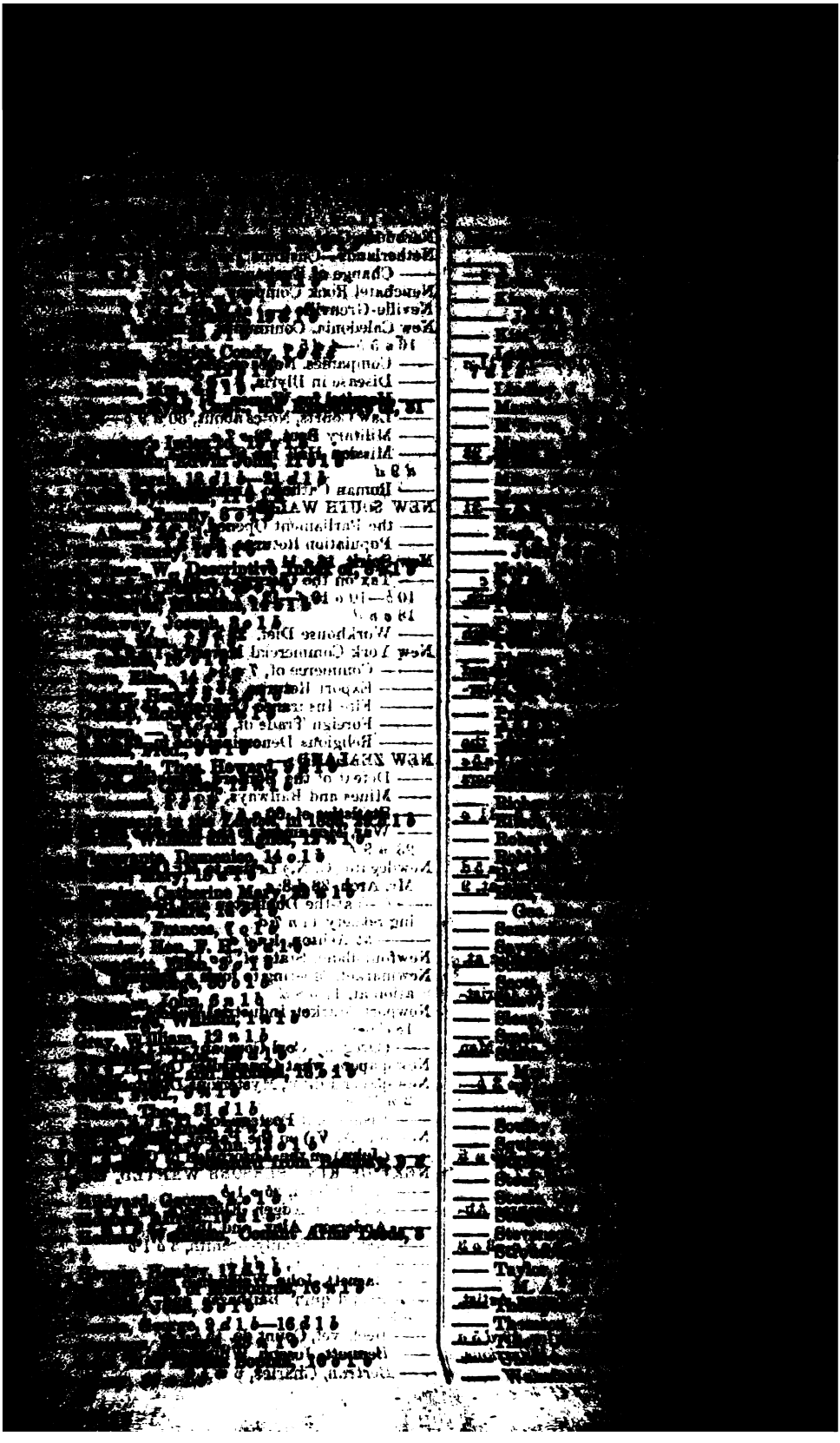

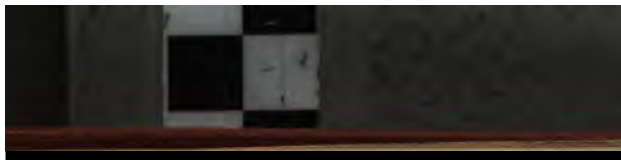

—19 f 10 n 6 o 8 n 5 o 6 n 7 o 4 n 5 d
5 f—23 n 7 f—26 n 8 a—28 n 9 c—4 d 1 b
d 5 f—11 d 4 a—14 d 6 c—16 n 8 d—21 n 6 d
—24 d 10 d—25 d 4 c—28 n 6 d
Official Economy, 27 n 10 f
—— Notices, 16 n 8 b—20 n 6 a
Ohlson (J. L.) on Coste Immigration, 12 n 10 a
Oil Fields of Galacia, 16 o 12 f
Oils, State of the Market, 2 o 6 d—5 o 6 d—7 o 6 d—9 o 6 b—10 o 7 f—11 o 4 d—12 o 6 d—15 o 6 c—16 o 6 b—18 o 5 b—19 o 6 d—23 o 6 d—25 o 6 f—26 o 6 f—30 n 6 d—31 n 6 d—1 n 6 b—2 n 6 a—6 n 7 f—7 n 6 c—8 n 6 b—13 n 6 b—14 n 4 f—15 n 6 c—18 n 6 d—21 n 7 c—22 n 4 f—23 n 6 d—28 n 7 b—29 n 4 f—30 n 6 d—4 d 6 f—6 d 6 c—7 d 6 b—11 d 5 f—12 d 6 c—13 d 6 b—14 d 7 b—18 d 7 b—19 d 6 f—20 d 6 d—21 d 6 c
O'Keefe (Father) at the Priory Chapel, Cork, 3 o 3 f
Old Brentford Brewery Company, 10 d 6 b
Olguin (J.) on Emigration to South America, 19 n 3 c
Ollivier (Emile) New Works by, 16 d 5 f
Onslow (Guildford) at Guildford, 20 o 6 c
Opening a Newspaper Message, 26 o 5 f
Ophthalmia, Notes about, 20 o 11 f—1 n 10 a—8 n 6 b
—— and Pauper Schools, 8 n 8 f
Opium Smoking, 25 o 5 b
Oporto Mining Company, 29 o 11 c
Oppenheim (E.) on Turkish Finance, 27 n 7 f
Oranges and Lemon, Return of Imports, 27 n 10 b
Orkney and Shetland, New Lord-Lieutenant of, 9 n 9 f
Orleans Dominions, 26 n 10 a
Ornamental Objects, Prize Sale List of, at Storrar's Bankrupt Stock, 7 d 12 d
Orphan's Home, Appeal for, 18 d 6 a
—— Working School, Appeal for, 20 d 12 d
—— and Convalescent Home, 10 d 12 d
Orphanage, Kilburn Park, Appeal for, 27 d 10 d
Osborn (Sherard) on the Channel Fleet, 9 n 10 c
—— (Capt. Sherard) on Good Service Pensions, 14 n 5 c
—— on Our Ironclad Navy, 7 n 10 b
Osborne (S. G.) Appeal for the Home for Consumptive Females, 28 n 7 b
Ossington (Lord) at Newark, 1 n 7 d
Ostracism of Mr. Froude, 26 d 8 f
Otago and Soulkland Investment Company, 13 n 6 a
Otter Fishing off Alaska, 2 n 7 f
Ottoman Empire, *see* TURKEY
Otway (—) on the Riots at Belfast, 3 o 3 f
Our Empire, a Lecture by the Professor of Modern History of Cambridge, 22 n 9 f
—— Missions, *see* MISSIONS
Outdoor Relief and Increased Prices, 20 o 11 b
——— Social Science Congress on, 20 n 10 d
——— Conference at Bristol about, 2 d 5 c—4 d 7 f
Overend and Gurney Failure—Mr. Taylor's Fortune, 25 o 6 f—26 o 6 c
Owen (Rev. Fred.) on Catholics and Protestants in Ireland, 4 d 8 a

—— Examinations, 3 n 8 f—26 n 4 f—7 d 12 d
—— Governing, 3 n 6 a
—— Library, Mr. Portescue's Grant of Money to, 14 o 8 f
—— Lists, 3 d 5 c—10 d 8 b—14 d 9 f—18
—— Professorships, 3 o 3 f—1 n 12 a—19 d 5 d
—— Statutes, 22 o 7 c
—— Statutes Passed, 18 n 5 d
—— Degrees Conferred, 11 o 3 f—1 n 12 a—15
—— 3 f—21 n 6 f—22 n 7 f—6 d 7 d—18 d 5 f—
—— 6 d—26 d 7 f
—— Dyke Scholarship, 11 d 6 a
—— Election, 12 n 6 f—16 o 9 f—17 o 7 f—21
—— —22 o 9 c—31 o 7 f—6 n 6 a—7 n 8 d—18
—— 3 f—21 n 6 f—27 n 12 b—3 d 11 a
—— Essay on Materialism—Award of Prize, 27
—— 12 b
—— Examinations, 4 n 8 d—19 n 7 f—21 n 6 f
—— 3 d 8 a—11 d 5 a—19 d 5 d
—— Final Pass School, 31 o 7 f
—— Hebdomadal Council, Election of, 23 o 7 e
—— Jesus College, Election of Scholars, 16 o 9
—— 6 f
—— Lent Sermon, 11 o 3 f
—— Lectures, 12 o 12 c—14 o 7 f—23 o 7 e—28
—— d—27 n 12 b
—— Lincoln College Elections, 12 o 12 a
—— Masters of Schools, 18 n 5 e
—— Matriculation School, 23 d 10 c
—— Natural Science School, 28 n 8 b
—— New College—Elections, 14 o 6 f
—— —— Counsel for, 3 d 8 b
—— Statutes, 1 n 12 d—4 d 8 a
—— —— Works Issued by, 30 n 7 e
—— Photographs of Roman Antiquities, &c. Grant to, 31 o 7 f
—— Prince Leopold Commences Residence, 27 n 12 b
—— Queen's College, 4 d 8 a
—— St. John's College, Election to a Scholarship, 26 o 10 e
—— Scientific Corps of the Army, 3 d 11 a
—— Slade Professorship, 25 d 7 f
—— Stanley (Dean) as University Preacher, Correspondence about, 7 d 10 c
—— Statutes, Examination of, 13 n 5 e
—— Taylorian Scholarship, Award, 14 n 6 b
—— Unattached Students, Report, 16 o 9 f
—— University Preachers, 31 o 7 f—6 n 6 a—6
—— d—7 d 13 d—9 d 5 e—10 d 9 f—19 d 8 d
—— —— Notes about, 9 d 9 f—11 d 4 f—12 d 9 f
—— 13 c—14 d 6 c—16 d 8 c—17 d 9 f—18
—— 9 f—19 d 5 d—21 d 5 b—27 d 8 d
—— Vice-Chancellor, Election, 10 o 10 e
—— —— Lewis' Speech of, 10 o 10 e
—— Woodham College, Elections, 11 o 3 f—25
—— f 8 12 d

[illegible] 16 d 10 c
[illegible] 5 o 8 b—9 o 8 d
[illegible] 12 o 8 d—28 o 7 f—26 o
[illegible] 8 n 6 a—9 n 7 a—13
[illegible] 30 n 6 a—23 n 8 a—27 n 8 c
[illegible] 7 d 8 b—11 d 4 b—14 d
[illegible] 5 a—25 d 4 a—28 d 4 f
[illegible], 19 n 3 f—22 n 10 c—26
[illegible] Presentation of, to the Bp. of [illegible] 8 f
[illegible] Branch Company, 11 n 6 a
[illegible], Stamp Duty Returns, 4 o 4 f
[illegible] Museum—Admissions, 12 n 6 b—19 [illegible] 19 d 12 d—17 d 9 f
[illegible] of an Index for, 25 o 6 a—26 o 6 c
[illegible] Institutions, Return of Stamps for, 1
[illegible] (Rev. Adam) on Black Mail in the [illegible] d 4 f
[illegible] (John) on the Alabama Question, 7 o
[illegible] Children, Cost of, Notes about, 21 d 11 c [illegible] 8 d
[illegible] Official Return, 23 o 7 b—25 o 6 f
[illegible] Annual, 24 d 4 c
[illegible] Society, 26 o 7 a
[illegible] Official Return of Able-Bodied, 23 n 4 c
[illegible] Compensations by, New Act, 31 d
[illegible] Duty Returns on, 1 o 7 c
[illegible] Leaving Shops, New Act, 27 d 10 b
[illegible] Contracts, 5 o 10 a
[illegible] of Ceylon, see CEYLON
[illegible] Hour) on Indirect Compulsion, 14 n 8 f
[illegible] Notes about, 11 o 5 f—14 o 7 b—28 o
[illegible] Hints to, 20 d 6 c
[illegible] Amateur, and Missionary Baskets, 3 o
[illegible] Land and Mineral Company, 28 d 5 a
[illegible] Bridge) on Law Reform, 30 d 9 b
[illegible] Robert) Mr. Theed's Statue of, 30 o 6 c
[illegible] Wesley) at Warwick, 31 o 6 a
[illegible] New Creations:—Palmer (Sir Roundell) [illegible] Baron Selborne, 19 o 8 c—21 o 9 f
[illegible] (Albert) on Compensation for Unexhausted [illegible] Improvements, 4 n 7 d
[illegible] Wigston, 17 o 8 c
[illegible] Colliery Office, Notes about, 5 n 5 a
[illegible] of Greatness—Sir Sydney Waterloo, 14 [illegible] 11 c
[illegible] Mountain, Richard Bradley Lost on, 15 [illegible] 8 f
[illegible] Peninsular and Oriental Company, 27 n 7 a—29 [illegible] 5 a—7 d 6 c
[illegible] Stamps, Return of the Year's Issue, 28 n [illegible] 4 f
[illegible] People's Blue Book, Notes about, 28 o 8 c
[illegible] Pepper, State of the Market, 11 o 4 b
—— (Professor) Departure to America, 8 o 4 f
Perilous Jump from a Railway Train, 11 d 9 d
Persia, the Shah Grants an Exclusive Concession to Baron de Reuter for the Construction of [illegible] &c., 25 n 5 b
—— *Observations of the Shah* for his Visit to [illegible] 10 d
Peruvian Congress, 14 o 10 f
—— Guano, 5 n 5 a
Peterborough, New Iron Bridge Street, 17 d 8 f
—— (Bp. of) on Church Defence, 5 d 7 a
—— on the Athanasian Creed, 26 o 5 c
—— on Dissent in Church Pulpits, 7 o 12 a
—— on Middle Class Education, 15 n 7 b
—— Primary Charge, 19 o 12 a
Petroleum Oil Districts, 16 o 5 b—16 o 10 b—16 o 12 f—14 n 8 b
—— Notices about, 11 n 4 b—20 n 8 a
—— Value of Imports, 18 o 8 c
Pew-Rent Franchise, 11 o 9 f
Phelps (J. R.) on the Fire at Boston, 15 n 9 b
Philippine Islands—New Bridge Destroyed by the Storm, 21 d 6 f
—— Ship News, 21 d 6 f
—— Three Hundred Houses Destroyed by a Typhoon, 21 d 6 f
Phillips (J. Scott) on Cæsar's Camp at Wimbledon, 15 n 8 a
Phillipps, Graves & Co., on the Loss of the *Estavier*, 22 o 8 b
Phipps (Commander W. H.) on the Wreck of the *Adelaide*, 3 d 7 c
Phœnix Quicksilver Mining Company, see MINING
Physicians, Royal College of, Licentiates Admitted, 24 o 10 d—18 d 7 a
—— Notices, 2 n 5 c
Pickering (James) on the Pemberton Colliery Office, 5 n 5 a
Pictures of the East, by Mr. Harper, 27 n 4 f
Pilgrimage of Louardes, at Nantes, 7 o 7 c—8 a
Pine Forests of Michigan, 11 o 9 b
Pittar, Leveston & Co., on the Diamond Market of London, 24 o 5 a
Plain Speaking on Both Sides—the Ecclesiastical Question, 31 o 6 c
Planet, Discovery of a New, at Michigan, 11 o 4 c
Planets in December, 30 n 10 c
—— in November, 30 o 11 c
Plant (Thos. L.) Fall of a Factory in Salford, Heath Road, 19 d 6 c
Playfair (Lyon) on Irish University Question, 7 o 10 c
—— on Irish University Education, 30 n 7 c—d 12 d—10 d 9 f
Playing Cards, Duty Paid on, 1 o 8 f
Plough Court Ragged Schools, Appeal for, 30 n 7 b
Plumptree (E. H.) on the Church Congress, 14 o 12 f
Plunkett (David) on the Irish University System, 28 o 12 b
Poaching Affray, Fatal, in Heaton Park, 14 o 6 b—18 o 3 f—31 o 3 b
—— at Great Braxted Park, 22 n 10 f—30 n 3 a—6 d 10 c
—— at Wroxhall Abbey Estates, 18 n 11 d
Poisoning, Alleged Case of Wholesale, 5 o 5 f—7 o 10 f—11 o 10 c—15 o 3 f—16 o 6 a—17 o 8 —21 o 11 f—28 o 6 d—25 n 6 f
Poland, Return of the Exile Gen. Mieroslawski to, 4 n 6 f

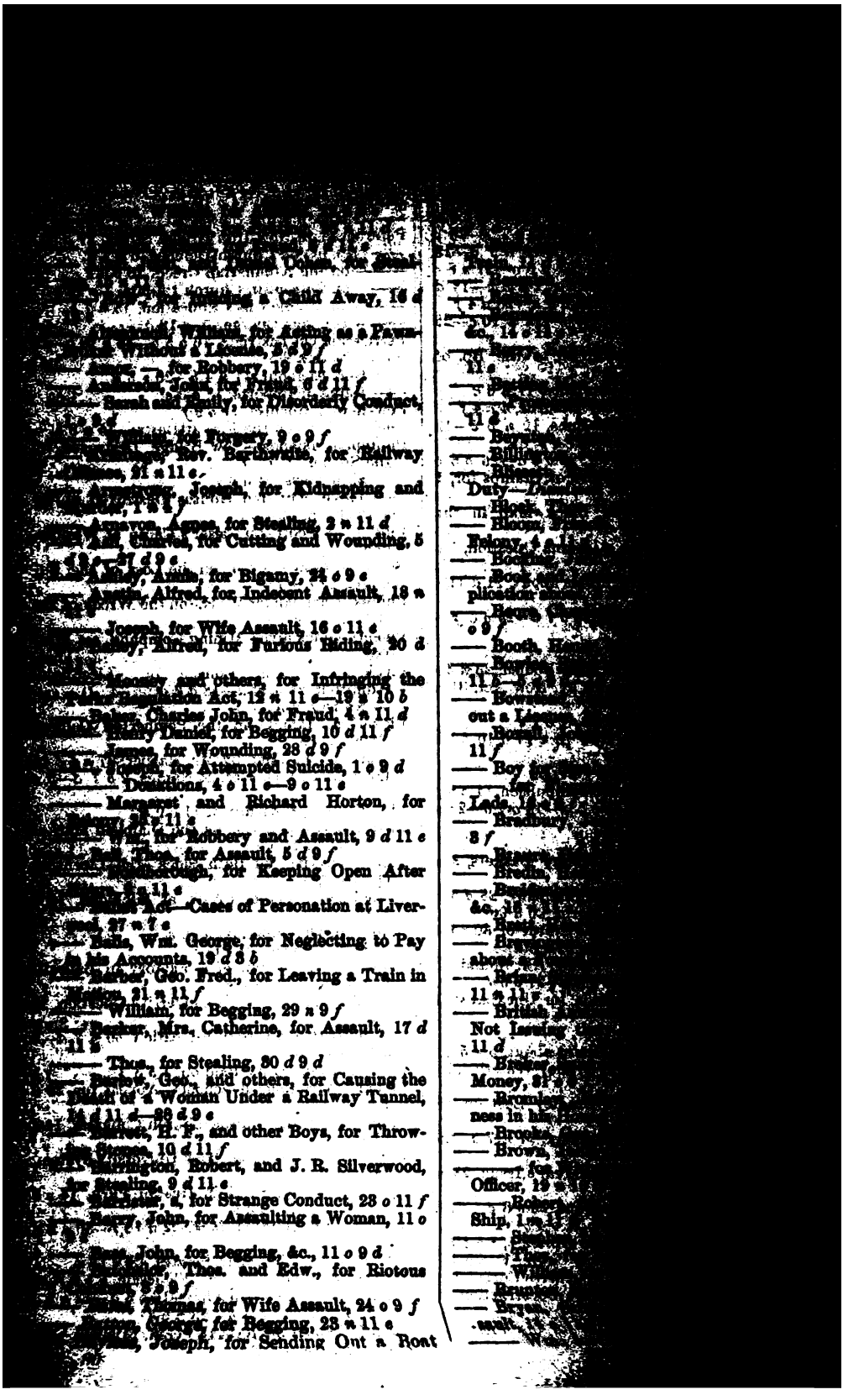

—— ..., for Cruelty to his Son,

... Murder, 27 d 9 e

... for Murder, 6 d 10 c

..., and others, Gas Stokers, for ... 11 d 8 f—12 d 8 a

..., for Robbery, 28 n 11 e

..., Charles, and Patrick Fraser, for ...

..., for Not Sending his Child ... 14 n 11 e

..., for Working a Horse in an ... 12 o 11 d

..., Phœbe, for Assaulting a Child, 25 ...

..., for Wife Assault, 19 n 9 f

... Drivers for Leaving their Cabs, 12 d

..., Wm., and others, for Stealing, &c., 18 ...

..., Edw., for Wife Assault, 19 d 9 d

..., James, for Wife Assault, 16 o ...

..., for Wife Assault, 16 o 11 e

..., Francis, and James Picknell, for ... 9 e

..., for Wilful Damage, 20 d 11 e

..., Geo., for Manslaughter, 4 d 11 e—

... Ann, for Assault, 1 n 11 d

... Thomas, for Biting his Wife's ... Nearly Off, 6 d 11 e

..., Mrs., to Inquire about her Hus- ... 17 d 11 a

... Found Drowned, 2 n 5 e

... Reginald, for Wilful Damage, 30 d ...

..., Henry, for Refusing to Support his ... 28 o 11 e

... Mary Ann, for Stealing, 28 n 11 f

..., William, for Manslaughter, 4 ... 11 d

..., Arthur, and George Sorrell, for ... Driving, 20 n 11 f

—— Dave, Alice, for Murderous Assault, 14 n ...

—— Chaffers, —, for Summonses Against Lady ..., &c., 17 o 9 e

—— Challis, Geo., and Wm. Miller, for Poach- ... 8 d 10 c

—— Champion, William, for Stealing, 8 o 9 e

—— Charlton, George, for Smuggling, 6 d 11 e

—— Thomas, for Assault, 18 d 10 f

—— Charter, Robert, for Murder, 27 n 12 a—29 n 10 b

—— Child Stealing, Curious Case of, 26 o 11 e

—— Christian, William, for Assault, 29 o 9 f

—— Chrystal, Alex., for Robbery, 31 d 9 e

—— Clare, Geo. Henry, for Wilful Damage, 16 ... 11 e

—— Clark, John, for Robberies, 14 n 9 e

—— ... and others, for Not Registering a Com- ... 7 n 11 e

... Alex. for Felony, 9 d 10 f

Police (continued).

—— Clarke, Henry Sa, for Refusing ... 11 d

—— J., for Bathing, 21 o 11 a

—— Joseph, for Drunkenness, 18 n 12 e

—— Classens, Louis, for Embezzlement, ... 12 e

—— Clay, Samuel, for Cattle Disease ... 15 o 9 f

—— Coates, Benjamin, for Attempting to ... 8 o 9 e

—— Coats, Mary Ann, for Not Reporting ... Diseased Horse, 11 o 9 a

—— Cockerell & Co., for Protection Against ... Imposition on their Firm, 7 o 11 d—8 o 9 e

—— Cocklin, Patrick, and other Stokers, for Leaving their Employ, 16 d 11 f

—— Coffee and Winkler, Policemen, for ... jury, 12 o 11 e

—— Cohen, Mark, for Disorderly Conduct ... 9 e

—— Coleman, George, for Stealing, 14 n ...

—— Collins, Mary, for Stealing, 11 n 9 f

—— Michael, and William Bartlett, for ... ing and Receiving, 2 d 11 e

—— William, for Embezzlement, 28 n 7 e

—— Colman, George, for Absenting from ... 28 o 11 e

—— Connell, John, for Driving a ... Horse, 6 n 11 e

—— Richard, and Wm. Kirby, for ... 11 e

—— Connor, Larry, and Patrick ... Assault, 25 d 9 d

—— John, for Arson, 14 n 9 e

—— for Embezzlement, 25 d 9 e

—— Conyers, Lord, for Assault, 29 o 9 e

—— Cook, Geo., for Manslaughter, 20 n 11 a

—— James, for Stabbing, 5 d 9 f

—— Coombes, Geo., and others, for Causing ... Death of a Woman Under a Tunnel, 7 d ... 21 d 11 a

—— Coonan, William, for Cattle Disease ... fence, 12 n 6 d

—— Cory & Co., for Parochial Rates, 16 n 11

—— Corrie, Fred. and Ellen, for Burglary, ... 11 d

—— Cotton, Mary Ann, for Poisoning her ... son, 5 o 9 f—7 o 10 f

—— *see also* Poisoning

—— Coulson, John and Henry Beane, for Furious Driving, 20 n 11 e

—— Cox, Eliza, for Pot Stealing, 12 o 11 f

—— William, for Cruelty to a Horse, 21 o 11 e

—— Crank, John Henry, for Murder, 4 n 11 e

—— Crews, Frederick, for Obstructing ... ways, 8 o 9 e

—— Crisp, Charles, for Stealing, 19 o 11 d

—— Crome, Herbert, for Drunkenness, 20 d 12

—— Cronin, John, for Assault, 31 d 9 e

—— Crunnin, —, for Threats, &c., 21 o 10 e

—— Culver, Albert, for Assault, 18 n 11 e

—— Cunningham, Charles J., William Peto and Henry Crossley, for Disorderly Conduct, ... 11 d

—— Currey, Henry, for Railway Offence, ... 11

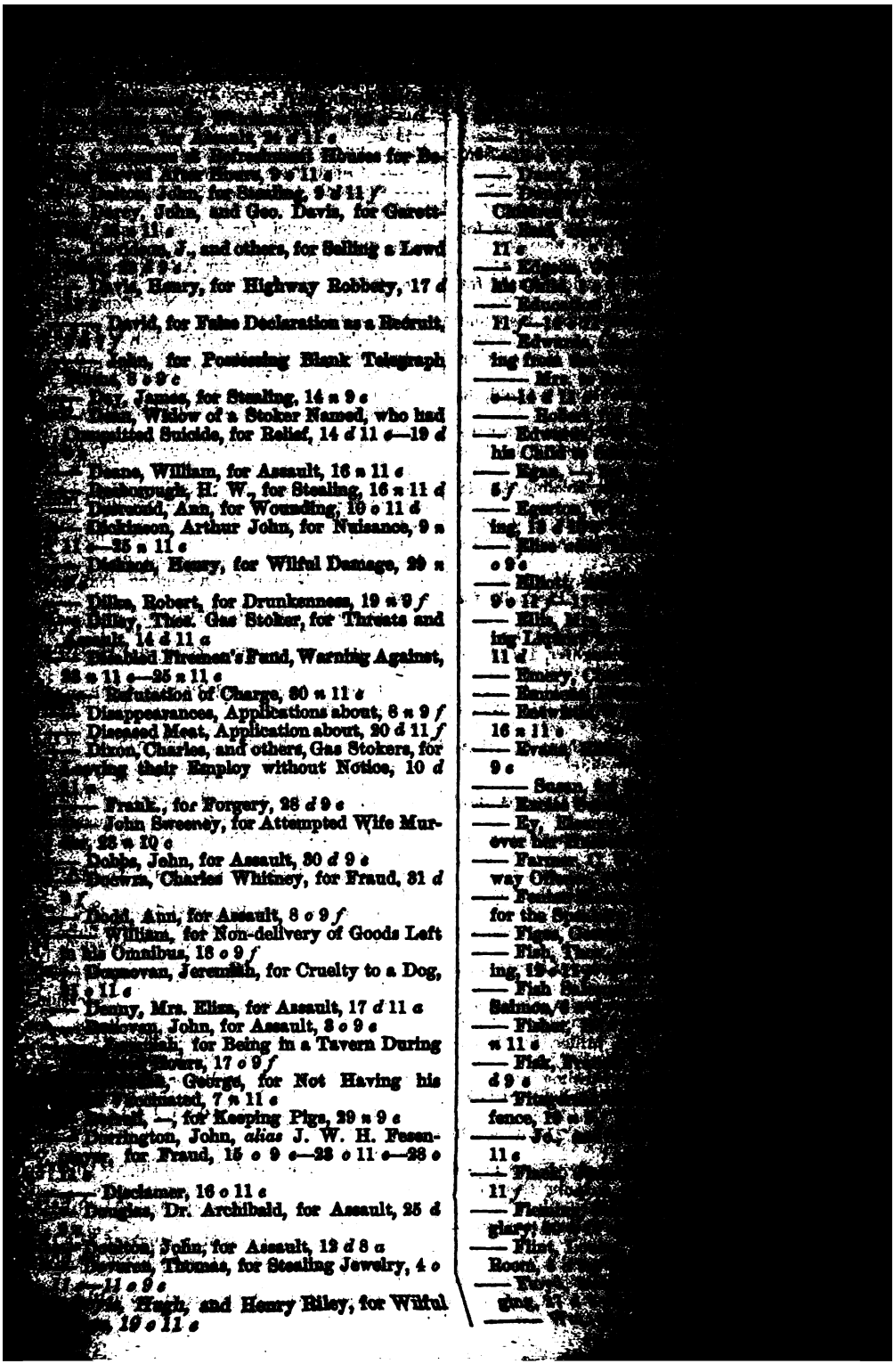

[illegible], 14 o 11 o
[illegible], for Assault,
[illegible] Murder, 12 d 11 o—19
[illegible], 22 n 9 o—7 d 11 c
[illegible] Selling Diseased Meat to
[illegible], for Selling Liquor During
[illegible] d 11 d—9 d 11 c
[illegible], and others, for Perjury,
[illegible]—22 n 11 d
[illegible] Robbery, 28 d 9 c
[illegible], and others for Burglary,
[illegible] Assault, 9 o 11 c
[illegible] for Assault, 9 o 11 f
[illegible] for Damage, 28 d 9 f
[illegible], for Attempted Suicide,
[illegible] Thomas, for Smuggling, 8 n 9 f
[illegible], Mrs., for Attempted Suicide, 29
[illegible], Donald, for Railway Offence, 30 o
[illegible], Frederick, for Performing Plays
[illegible] Place, 16 d 12 c
[illegible], John Lewindon, for Fraud, 28 n
[illegible], Henry, for Wounding, 22 o 9 f
[illegible], for Stabbing, 5 n 9 f
[illegible], Disappearance of, 28 n 11 c
[illegible], Charles, for Ill-using his Son, 12 o
[illegible], Wm. J. Benjamin Liddiard, for In-
[illegible], 3 o 6 b
[illegible], Joe. and Louis Goust, for Burglary,
[illegible]
[illegible], Joseph, for Manslaughter, 2 d 11 d
[illegible]
[illegible] Stokers, for Neglecting their Work, 21
[illegible], Wm., for Violation of Duty, 28 n
[illegible], F. R., and Henry Flurry for Dis-
[illegible], 29 d 9 f
[illegible], John, for Drunkenness, 1 o 9 d
[illegible], Joseph, for Attempted Rescue, 10
[illegible] f
[illegible], Martin, and Charles Picker for
[illegible] a Woman Out of Window, 28 d 9 c
[illegible]
[illegible], Charles, for Assault, 27 n 11 f
[illegible], Thomas, for Assault, 1 o 9 c
[illegible], James, and Sarah Collins, for Felony,
[illegible] d 11 c
[illegible], William, for Railway Offence, 12
[illegible] o 11 f
[illegible], Henry, for Nuisance, 19 d 9 c
[illegible], John, for Offering Unwhole-
[illegible] Meat for Sale, 29 n 9 c
[illegible], William, for Indecent Assault, 5 o
[illegible]
[illegible], Frank, and Joseph Jones, for
[illegible] 18 o 9 c
[illegible], for Indecent Assault, 1 n 11 d

Police (continued).
—— Golding, Thos., for Driving a Horse, 11 o 9 c
—— Goodall, Thos. Wm., for Drunkenness, 1 n 11 c
—— Gooding, Geo., for Reckless Driving, and Mr. Peters, for Abuse, 11 d 9 c
—— Goodrich, Fred., for Stealing, 19 n 9 f
—— Goodwin, Annie, for Drunkenness, 15 o 9 f
——— Frederick, for Swindling, 20 n 12 c
—— Gordon, Alex., for Excise Offence, 18 n 11 c
—— Gould, Edward, for Stealing, 24 d 9 c
—— Gourley, John, for Indecent Assault, 5 n 11 d
—— Graham, Rev. R., for Refusing to Pay his Cab Fare, 12 d 11 c
—— Grayson, William, for Attempted Suicide, 15 o 9 c
—— Green, Ann, for Unlawful Possession, 11 n 11 c
——— Thos. James, for Wife Assault, 28 n 11 c
—— Greenwood, Alfred James, for Stealing, 14 n 11 d
—— Guazzaroni, H. A., and others, for Fraud, 29 o 9 f
—— Gubbens, John, and John Bottomly, for Stealing, 20 n 11 c
—— Hall, Harriet, and Mary Ann Read, for Fraud, 12 n 11 c
—— Hampden, John, for Libel, 10 o 11 c
—— Hancock, Edw., for Wife Murder, 19 n 12 c
——— Sarah, for to Discover her Lover, Henry Sullins, 11 d 9 c
—— Hanna, Henry, for Assault, 25 o 11 f
—— Hansford, Charles, Licensing Act Offence, 25 o 11 c
—— Hansom Cabs, for Allowing Persons on the Springs, 28 o 11 c
—— Harcourt, Ellen, for Stealing, 22 o 9 f
—— Harding, Edward, and others, for Disturbance, 29 n 9 c
——— George, for Fraud, 1 n 11 d
——— John, for Assault, 22 o 9 f
——— and other Gas Stokers for Leaving their Employ, 16 d 11 f
—— Harragan, Ellen, for Assault, 11 o 9 c
—— Harraway, Jas., for Excise Offence, 27 n 11 f
—— Harris, David, for Unlawful Possession, 18 n 11 d
——— Margaret, for Manslaughter, 14 d 11 c
——— Philip James, for Unlawful Possession, 20 d 11 c
—— Harrison, Harris, for Smuggling, 21 o 9 f
——— Margaret, for Manslaughter, 21 d 11 f
——— Nathaniel, for Assault, 24 d 11 c
—— Harson, John, for Felony, 8 n 9 c
—— Harvey, Wm., for Assault, 1 o 9 c
—— Harwood, William, for Not Sending his Child to School, 6 d 11 f
—— Hawkins, George, for Cattle Disease Offence, 8 o 8 d
——— Mrs., for Refusing to Pay her Cab Fare, 12 d 11 c
—— Haworth, Chas., for Manslaughter, 21 n 12 c
—— Haydon, Robert, for Not Joining his Ship, 16 d 12 c
—— Hearn, Maria, for Stealing, 18 d 11 c

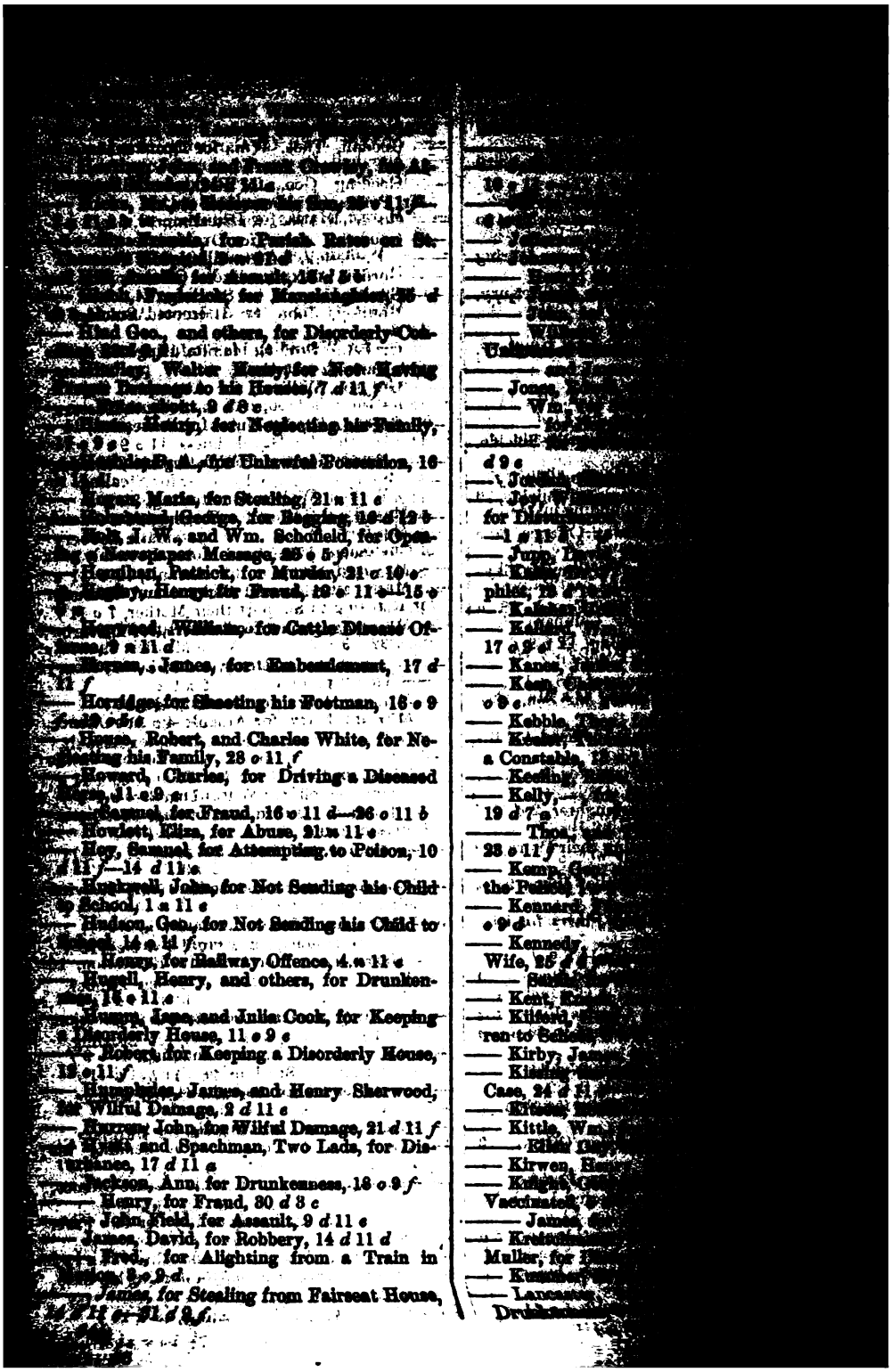

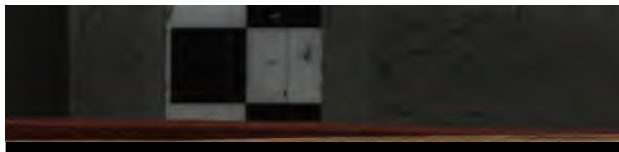

Police (continued).
—— Margaret, Elizabeth, for Indecent Assault, 25 o 11 f
—— Marney, John, for Garotting, 18 n 11 e
—— Marshall, Emma, for Annoyance, 7 o 11 d—18 o 9 e
—— Henry, for Assault, 14 o 11 f
—— Martin, Maria, for Drunkenness, 5 o 9 e—11 o 9 f
—— William, for Assault, 10 o 11 f
—— Maskell, Alfred, and W. H. Schmutzl for Fraud, 9 o 11 e
—— Mason, George, for Attempted Suicide, 22 d 9 e
—— for Wounding his Son, 19 n 11 e
—— Samuel, and Henry Vesky, for Theft, 31 o 5 e
—— Matthews, a Trooper of the Seventh Hussars, for Assault, 22 o 9 b
—— Charles, for Drunkenness, 11 o 9 b 18
—— Robert, for Not Completing his Contract, 19 n 9 f
—— William Walter, for Stealing, 6 o 9 d
—— May, Paul Julius, for Forgery, 26 o 9 e
—— Mayforth, William, for Systematic Robbery of Customers, 15 n 11 e
—— Maynard, Sampson, for Assault, 15 o 11 e
—— Maxworthy, James, Richard and Samuel, for Refusing to Support their Mother, 7 o 11 f
—— M'Carthy, Daniel, and others, for Disturbance, 22 o 9 f
—— James, for Garotting, 4 d 11 e
—— Timothy, for Assault, 5 n 9 e
—— M'Ewen, John, for Fraud, 27 d 8 e
—— M'Guire, Mary, for Assault, 4 o 11 f
—— M'Fergusson, John, and others, for Assault, 22 o 9 f
—— M'Millan, Rev. Robt., for Felony, 26 n 12 e
—— Mears, Joseph, for Wilful Damage, 3 o 9 f
—— William, for Damaging a Cab, 20 o 9 e
—— Meikle, James, for Assault, 20 d 11 e
—— Meves, Louis Meis, for Recovery of, 29 o 11 f—30 o 11 d
—— Middleton, Ann, for Assault, 19 n 9 f
—— Miles, Robert, for Indecent Assault, 5 n 9 e
—— Miller, Chas. William, for Stealing, 21 o 11 e
—— Julius Samuel, for Fraud, 9 n 9—15 n 11 e—22 n 9 e
—— Minchin, —, for Receiving Stolen Trunks, 1 n 11 d—8 n 9 e
—— Minney, George, for Assault, 9 o 11 e
—— Mitchell, George, and others, for Stealing, 19 d 9 e
—— Harriett, for Stealing, 26 o 11 b
—— Montague, Henry, for Attempted Suicide, 28 o 11 e
—— Moody, Jas., and Ann Brown, for Bastardy, 18 o 9 f
—— Moore, James, and Wm. Goddard, for Assault, 18 n 11 e
—— John, for Not Sending his Child to School, 5 o 11 f
—— Sarah, for the Recovery of her Child, 5 o 11 f
—— Morgan, Charles, for Stealing,
—— Henry Hills, and Charles [illegible], for Stealing, 21 o 11 e
—— Morse, Frederick, for Fraud, 22 o

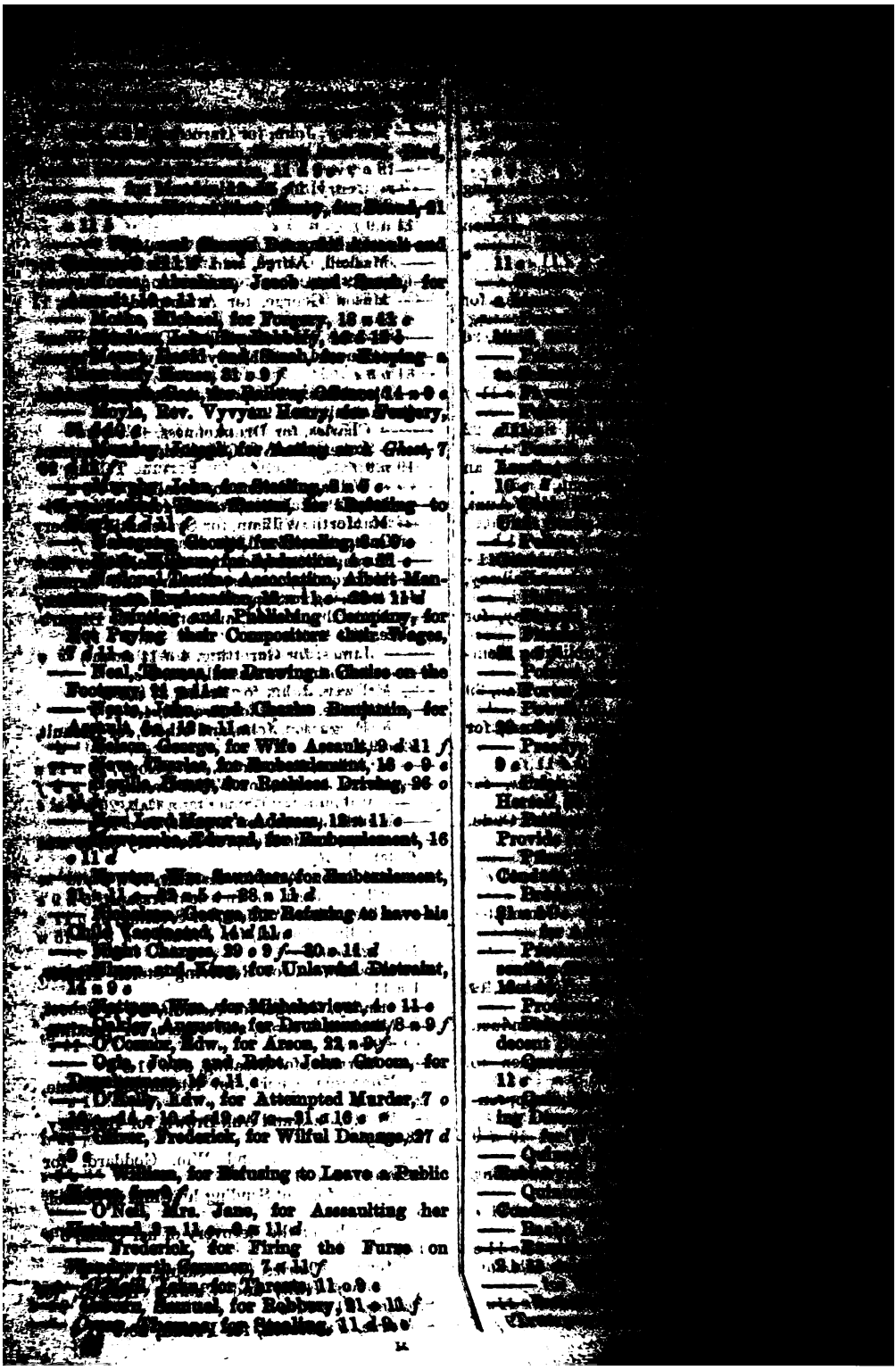

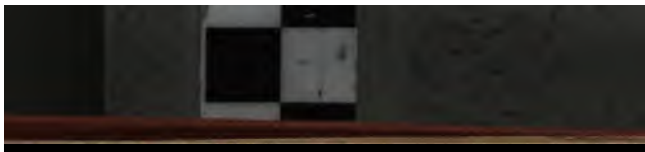

Police (continued).

—— Sharp, [illegible], for [illegible] d —20 [illegible] f

—— Sharpe, Thos., for Embezzlement, [illegible] f

—— Sharphas, Wm., for Stealing a Safety Lamp in a Mine, 25 s 5 c

—— Shaw, [illegible], for [illegible] Disposition, 16 s 11 c

—— Shea, Mary, for Drunkenness, [illegible]

—— Sheffield, George, for Insulting [illegible]

—— Shipcott, John, for Defacing a Current Coin, 31 d 2 f

—— Shorthouse, Dr., for Libel, 20 s 11 d

—— Silverton, Wm., and Thos. [illegible], for Wanton Cruelty to a Pony, 2 o 11 c

—— Simmonds, John, for Assault, [illegible]

—— Simpson, Mary Elizabeth, for Robbery, 19 d 10 c—18 d 11

—— Donaldson, for [illegible]

—— Mrs., Case of, 20 d 5 f

—— Skarratt, Drusilla, for Wanton Cruelty, 20 s 9 c

—— Skelton, Richard, Mahing [illegible] Diseased Meat, 4 o 21 c

—— Slater, Wm., for Wife Assault, [illegible] f

—— Small, Wm., for Ill-treating his Child, [illegible] d 7 c

—— Smart, Edwin, for Volunteering Information, 1 o 9 c

—— Smith, Alexander, for Stealing, [illegible]

—— Edw. Howard, for Embezzlement, [illegible] 11 d

—— Elizabeth, for Wounding, [illegible]

—— Fredk., for Stealing, [illegible]

—— George, for Fraud, 18 s 11 c

—— James, for Ribbing Indecent, [illegible]

—— John, for Assault, [illegible]

—— Joe, for Burglary, 66 d 6 f

—— Joseph and Edwin, for Stealing, [illegible] 11 c

—— Joshua, for Drunkenness, [illegible]

—— Mary Anne, for Fraud [illegible] Fortune Teller, 14 d 11 c

—— Robert, for Not Sending his Child to School, 6 d 11 f

—— Thomas, for Libel, 2 s 11 d

—— for Robbery, &c., 30 s 12 [illegible]

—— Walter Reeve, for Assault, [illegible]

—— William, for Distributing Indecent Prints, 4 o 11 f

—— for Not Sending his Child to School, 30 o 11 d—13 s 11 c

—— & Co., for Navigation Offence, [illegible]

—— Smithson, Henry, for Libel, [illegible]

—— Smythe, Robert, for Assault, [illegible]

—— Snellgrove, Susan, for Robbery, [illegible]

—— Soltykoff, —, for Drunkenness, [illegible]

—— South Eastern Railway, for Nuisance, [illegible] 9 c

—— Solomon, John, for Embezzlement, [illegible]

—— Southwood, George, for Neglecting to Give Notice of a Diseased Horse, 11 o 9 c

—— Sparrow, Henry, for Selling Unwholesome Meat to Market, 12 d 11 d

—— Spoon, John, for Embezzlement, [illegible]

—— Stack, Rebecca, for Drunkenness, [illegible]

—— Staines, John, for Indecent Exposure, [illegible] 9 d

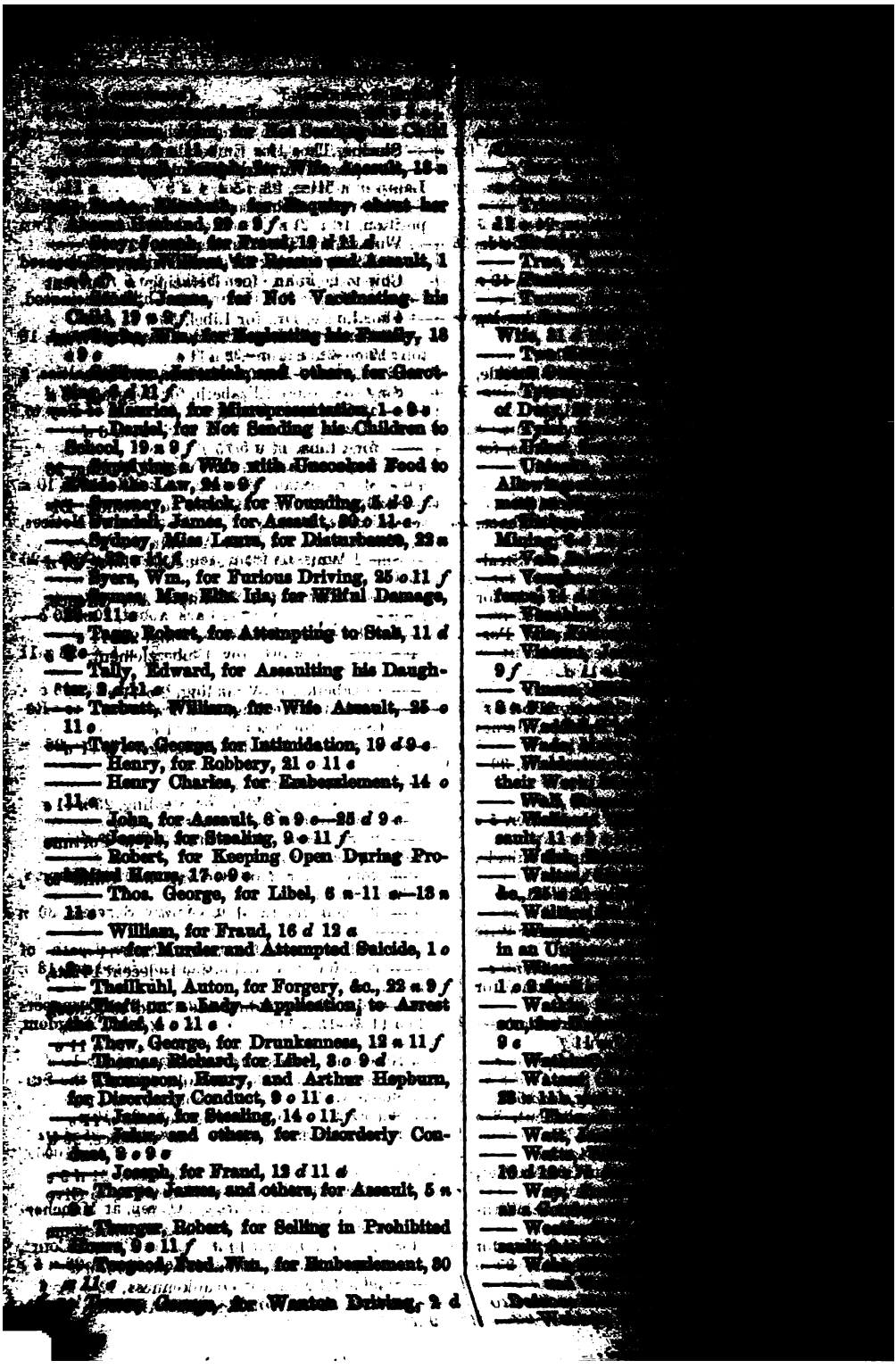

[illegible] Absenting himself [illegible] 23 d 9 f
[illegible] and Jesse Randall, for [illegible]
[illegible] Prosecutions for [illegible]
[illegible], for Drunkenness, 3 c 9 d
[illegible] for Stealing, 19 d 9 c—23 [illegible]
[illegible] Drunkenness, 10 c 11 f
[illegible], for Assault, 10 c 11 c
[illegible] Award to for his Brave [illegible] d 11 c
[illegible] 21 a 11 d
[illegible] Riotous Offence, 22 a 9 f
[illegible] for Skittle Cheating, 10 [illegible]
[illegible], for Not Sending his Child [illegible]
[illegible], for Stealing, 12 c 11 f
[illegible] for Fraud, 7 a 11 c
[illegible], for Cruelty to a Horse, 19 c 11 c
[illegible] Hole, for Manslaughter, 24 [illegible]
[illegible] Wounding, 3 d 11 d
[illegible] Joseph, and others, for Sa- [illegible] d 12 c—17 d 11 a
[illegible], Thomas, for Indecent As- [illegible]
[illegible], John, for Violent Assault, 20 d [illegible]
[illegible], John, for Throwing Stones, 10 c 11 f
[illegible] Ellen, and others, for Keeping a [illegible] House, 31 c 9 f
[illegible], for Having a Loaded Pistol, 31 d [illegible]
[illegible] Ellen, for Attempted Suicide, 24 c [illegible]
[illegible] Robert More, for Stealing, 22 c 9 f
[illegible], a Police Officer, for Assault, 27 a [illegible]
[illegible], Frederick, for Felony, 21 c 11 c
[illegible] John, for Cattle Disease Offence, 28 d 7 c
[illegible] for Manslaughter, 11 a 11 c—14 a 9 c
[illegible] Hugh, for Unlawful Possession, 22 a [illegible]
[illegible] for Drunkenness, &c., 30 a 11 f
Willoughby, Charles, a Policeman, for Vio- [illegible] of Duty, 22 a 3 a
[illegible] James, for Permitting Drunkenness in [illegible] his House, 2 c 11 d
[illegible] William, Frederick, for Drunkenness, 2 c [illegible]
[illegible] John, and Henry Wooster, for Disorderly Conduct, 30 c 11 c
Wolters, Matilda, and Mina Prestorius, for [illegible] Smuggling, 25 c 11 c
—— Womack, John, for Assault, 9 c 11 f
—— Wonham, for a Protection Order, 6 d 11 f
—— Wood, Charles, for Stealing, 6 a 11 c
—— Sergeant, for Awards, 8 a 9 c
—— Woodcock, William, for Smuggling, 5 a 9 f
—— Woods, William, for Stabbing, 2 c 11 c
—— Woods, Anthony, for Not Having his Child [illegible] 21 d 11 f
[illegible] of the Adelaide, 16 d 10 c—26 d 8 b
Police (Continued)
—— Weston, Edw., for Stealing, 23 d 9 f
—— Wright, John, and Richard [illegible], for Stealing, 10 c 11 c
—— Sarah, for Wilful Damage, 3 c 23 d
—— William, for Riot, 4 d 9 f
—— Wyatt, George Francis, and Frederick Blankarn, for Attempted Rescue of Two Women, 1 c 9 d
—— Young, Robert, for Allowing a Diseased Cow to be in an Open Field, 2 c 5 f
—— W., for Not Having his Child Registered, 4 a 11 d
—— Zachariell, Zechariah Basilius, Surprised, 18 d 12 b—21 d 11 a—28 d 9 c
Police Courts—Returns of [illegible], 3 c 5 f
—— of Chatham Dockyard, Increase of Business, 9 a 5 d
—— for China, 14 d 5 f
—— Expenses and Income of, [illegible]
—— Metropolitan, Meeting, 18 [illegible]—20 a 10
—— Police Mutiny—Col. [illegible], 29 a 9 c
—— Dismissals from the Force, [illegible] d 5 f
—— Letters about, 26 [illegible]
—— Meeting in Hyde Park, about [illegible] 21 a 8 b—23 a 3 f—25 a 10 b
—— of the Men, 26 a 5 f—27 a 5 f—29 a [illegible] a—30 a 12 b
—— Official Order on the Meeting, 21 a 8 b
—— Petition the Home Secretary to Reinstate Them, 4 d 9 f
—— Trial of the Officers, 28 [illegible] 11 a
—— of Naples, *see* Italy
—— Perils of Officers, 18 a 7 c
—— and the Public, 2 d 11 c
—— of Sheffield, Rise of Pay to, 29 a 8 c
—— Rewards—Actions about, 16 a 5 f
Policeman, Savage Attack on, by Irish Reapers, at Dalkeith, 10 c 9 c
Polish Insurrection, Anniversary Services, 30 c 7 b
—— Refugees, Anniversary of the Death of Lord Dudley Stuart, Commemorated by, 18 a 11 f
Polyglot Press; the Number of Newspapers Published in the Austro-Hungarian Kingdom, 26 d 9 b
Polytechnic College, Inauguration of, 3 a 10 d
—— Meeting to Distribute the Prizes to the Students at, 30 a 5 f
Pond Fish, Notes about, 1 c 6 d—2 c 10 [illegible]
Poor Near Regent Street, Appeal for, 25 d 4 c
—— Relief Corporation, Donation of [illegible] to, 12 d 11 f
Pope, the, and the Plebiscite, 4 c 5 a
—— Toasting of, Before the Queen, at Manchester, 31 c 8 b
Pope, Alex., the Birthplace of, in Plough Court, Lombard Street, Being Pulled Down, 23 a 5 f—29 a 8 f
Poplar Hospital for Accidents, [illegible] 8 c

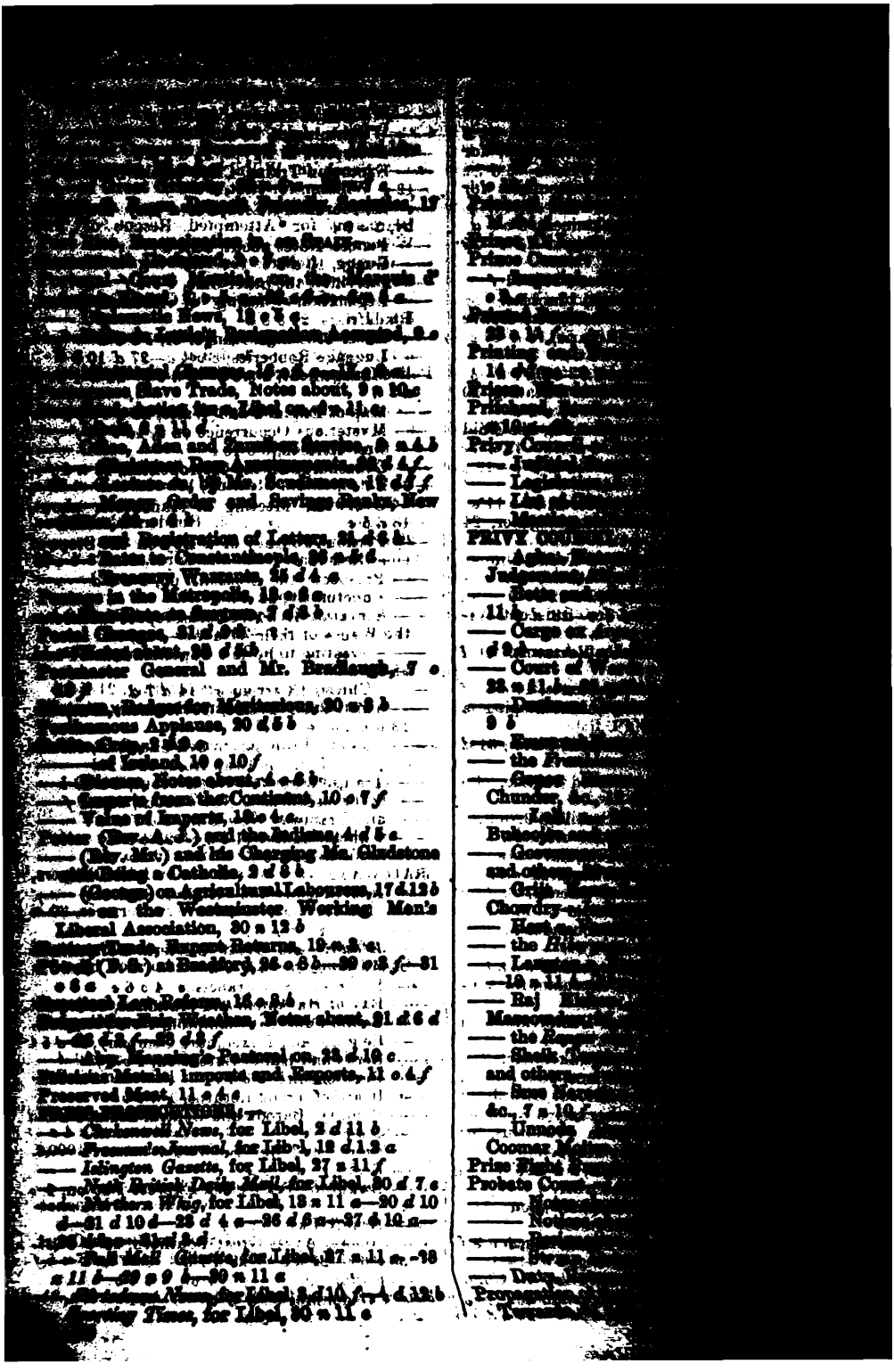

Railway Carriages, Paper Wrappers for,
—— Value of Shares, 22 a 23 f
—— Warning of, 20 d 5 f
—— Enterprise in Egypt, 24 d 5 a
—— Excursion Trains, Close of the Season, 7 b 12 c
—— Extraordinary Escape of a Boy Run over by, 3 c 9 b
—— Fences, Notes about, 23 a 24 f
—— Guage, 10 d 25 b
—— Incivility, the other Side, 1 c 6 d
—— Legislation—Closing of Blackfriars, 21 c 5 d
—— Level Crossings, Danger of,
—— Luggage Robberies, 3 c 4 c—27 d 30 b 3 d 7 d
—— Management,
—— Map of England and Wales,
—— Mysterious Occurrence on,
—— New Stations,
—— Overstrings on the
20 a 7 f
—— Overwork, Meeting re
18 a 5 c
—— Perilous Journey of a Parcel one Stage of One, 15 a 12 b
—— Prospects, the
—— Punctuality,
—— Servants, Great Western Proposed Increase in the Wages of their, 17 d 24 d—25 d 26 b
—— Meeting to Form a Superannuation Fund, 28 d 29 a
—— "Through Carriages," 14 d 7 d
—— Third Class Traffic, Government Duty, 13 d 6 d—14 d 7 c
—— Tickets, Proposal to Sell Cheap,
—— Train, Perilous Leap from,
—— Trains, Trespass,
—— in Transcaucasia, Notes about,
—— and Tramway New Bills,
—— Unpunctuality, 11 c 3 c—25 c 26 b
—— Whistle, 25 c 9 f
RAILWAYS:—
—— Abergavenny and Merthyr, 20 d 5 f
—— Alta-Italian, 20 c 4 c
—— Alyth, 8 c 4 f
—— Atlantic and Great Western,
of Mr. Swestner, 6 d 6 c
—— Bahia and San Francisco, 4 c 8 c
—— Bay of Havannah and Matanzas,
—— Bedford and Northampton,
—— Belgium and Luxemburg Company,
—— Berks and Hants Extension,
—— Berwickshire, 8 c 4 f
—— Board of Trade Returns, 1 a 6 b
—— Bombay, Baroda and
—23 d 5 c
—— Brecon and Merthyr, 19 d 4
—— Bridport, 1 a 6 d
—— Brighton—Six o'clock Express Fund, 3 c 6 c
—— Bruing Pass, 8 c 4 f
—— Buenos Ayres Great Southern,
30 c 6 c—29 a 6 c—28 a 7 d
—— Buffalo and Lake Huron,
—— Caledonian, 20 d 6 d
—— Canada, 20 d 6 d

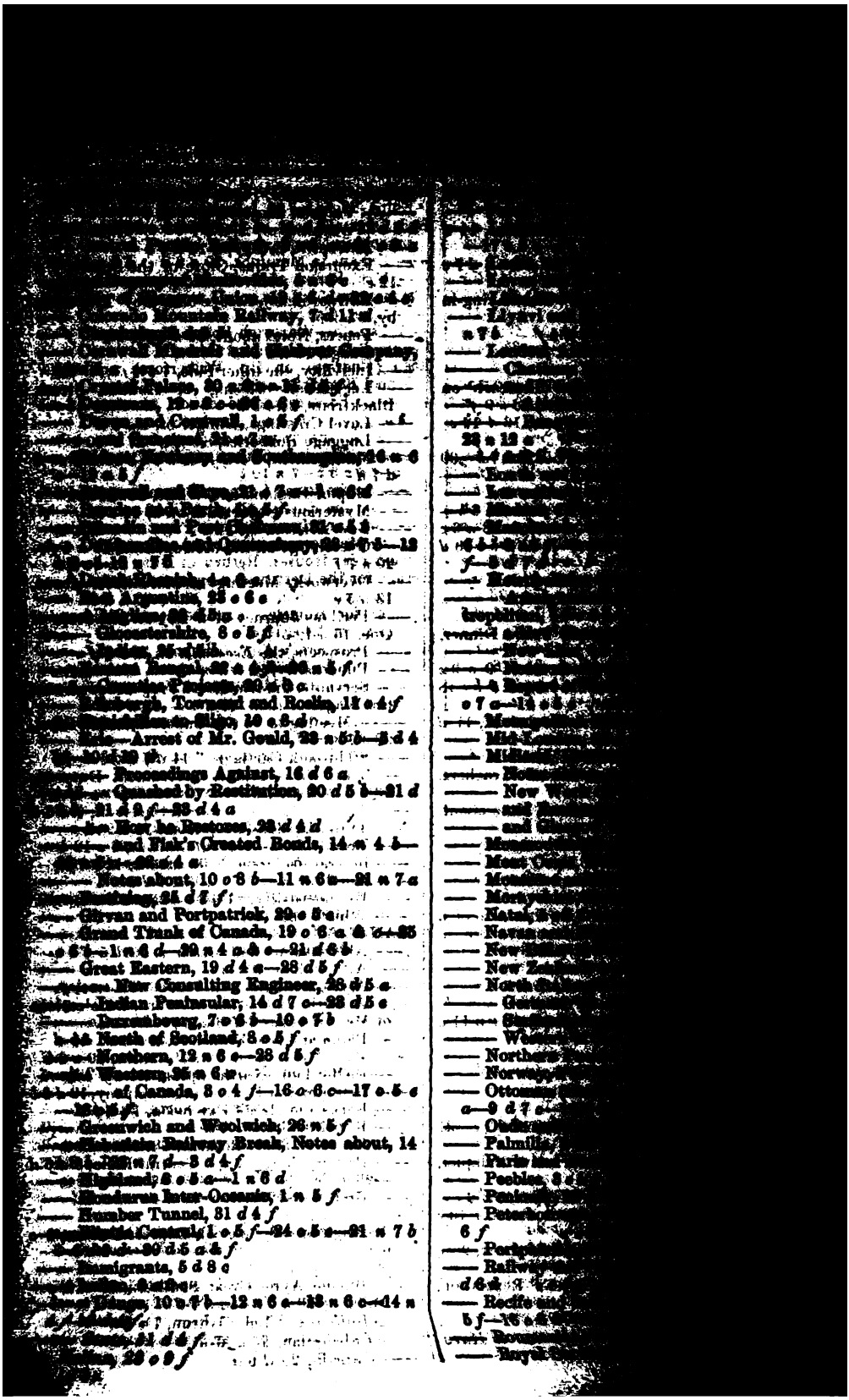

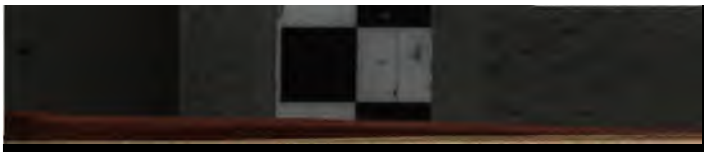

Read's Instrument to Test the Transparency of Ships, 29 o 4 c
Red Deer, Notices in the Parks to Visitors approaching Near to, 9 o 9 f
—— Indians in Manitoba, 20 n 8 d
—— Men, Report of the United States Commissioners on, 27 d 6 a
—— River, Tour in, 10 d 4 c
—— Tapism—Woolwich Police Cases, 16 d 7 f
Reddin (Daniel) Case of, 17 d 5 a
Reed (Charles) on Sir Wilfrid Lawson and the School Board, 26 n 5 c
—— on Poverty and Education, 14 o 5 c—14 o 12 c
—— (E. J.) the *Devastation*, 2 o 5 f
—— on Our Iron Clad Navy, 21 o 10 c—22 o 5 d—24 o 8 c—f n 10 c
—— on the Rival Channel Steamers, 24 d 4 c
—— on the Russian Navy, 11 o 12 c
—— (Mr.) and Lord Clarence Paget on Visit to the Mediterranean, 21 n 7 [illegible]
Refreshment Houses, Return of, 17 n 3 c
Refuge for the Destitute, Appeal for, 24 d 11 c
—— for Fallen Women, 10 d 11 f—17 d 6 c
Refuges for Homeless and Destitute Children, Appeal for, 24 d 11 c
Registrar-General's Annual Report, 26 n 4 f
Registration of Disease, Notes about, 19 o 12 c
—— Appeals, 26 o 11 c—30 o 6 f—31 n 3 c—1 n 9 d—9 n 11 c
—— City of London, 18 o 6 f—19 o [illegible] b—22 o 5 c—23 o 5 c
Redhaven (Lord), Majority Festival, 6 n 7—23 o 10 c
Religious Accommodation in Large Towns, 29 o 4 c
Rennie (John) on the Floods in Italy, 21 n 4 c
Rental Value of Land, 11 d 4 f
Repington (E. A. Court) on Nurses for the Riviera, 1 o 9 c
Republican Simplicity—Mdlle. Pierson's Action on the Stage, 29 n 6 c
Retaliation, a French Game, 25 n 12 d
Revenue Returns, 1 o 4 c
REVIEWS:—
—— Abrahall, Mrs. Hoskyns, English Minstrelsy, 17 d 4 f
—— Adams' Walter's Second Boys, 24 d 4 c
—— Adventures of Rodman Professor, 24 d 4 c
—— Anderson (Sir James) Statistics of Telegraphy, 15 o 5 b
—— Archer, E. A., Christina North, 12 d 4 f
—— As Pretty as Seven, 24 d 4 c
—— Black, Wm., Strange Adventures of a Phaeton, 12 d 4 d
—— Blume, Major W., Operations of the German Army in France &c., 19 o d 2—20 n 4 c—2 n 4 d
—— Boguslawski, A. V., Tactical Deductions from the War of 1870-1, 19 o 4 d—20 o 2—2 n 4 d
—— British Almanac and Companion, 24 d 7 c
—— Butler, Capt. W. T., Narrative of Travel &c. in the North West of America
—— Catholic Directory and Ecclesiastical Register, 24 d 7 b

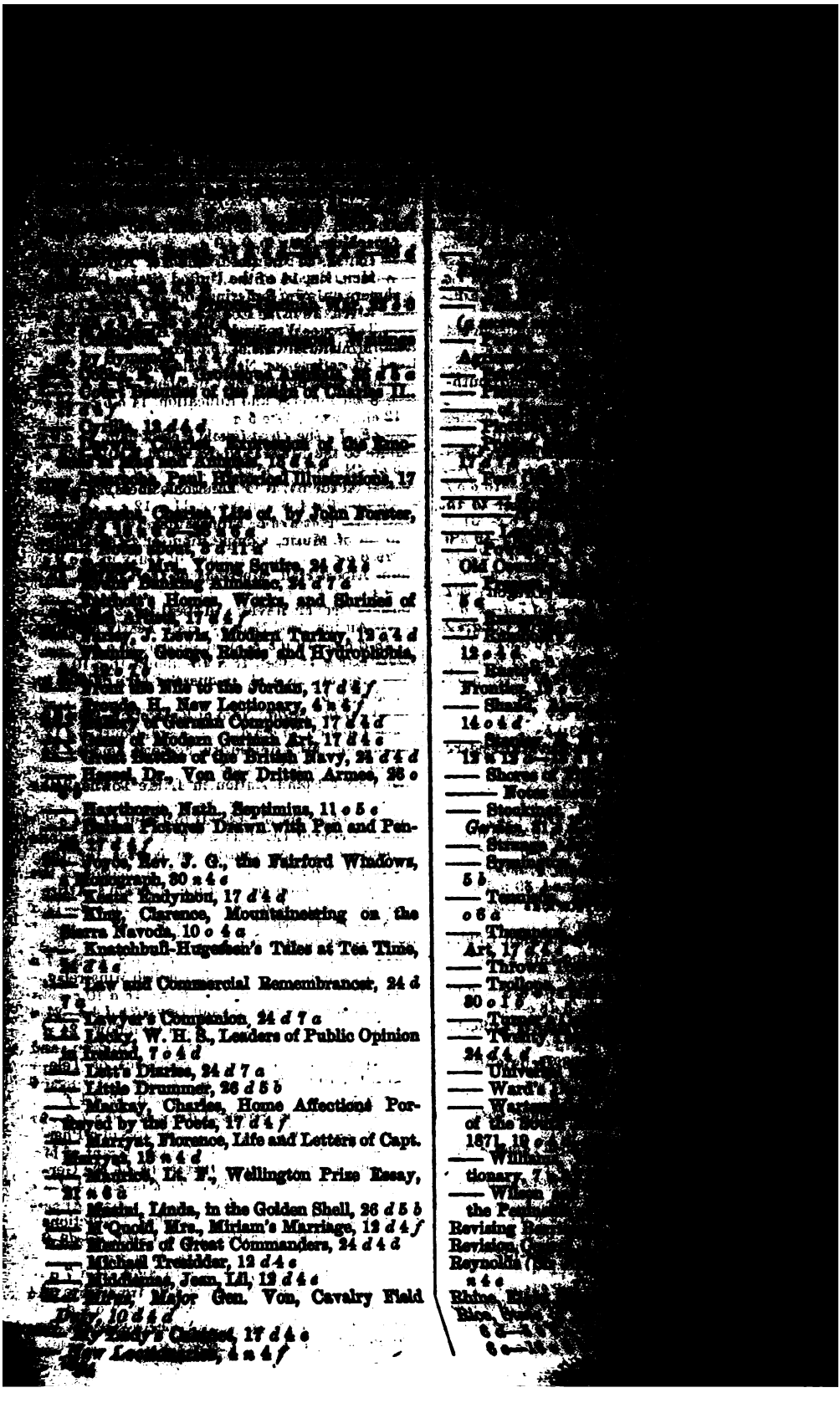

Rosmore (Lord) Majority, Resolution on, 16 *a* 5 *a*
Rothschild (Lady de), and the Governesses' Guardians, 26 *o* 7 *a*
—— (N. M. de) at the Wellington Commercial Association, 14 *o* 8 *b*
Roumania, Jews, Sufferings of, 23 *o* 10 *d*
—— Affairs of, in Congress, 30 *o* 5 *b*—3 *n* 5 *a*
—— Proposal to Emigrate to America, 14 *n* 8 *a*
—— Ministerial Crisis, 13 *o* 5 *a*
—— Miscellaneous News, 31 *o* 8 *a*
—— Proceedings in the Chambers, 20 *n* 5 *a*—*d* 5 *b*
—— Railways, 13 *o* 5 *a*
Round (J.) Speech at Castle Hedingham, [illegible]
Route to the Riviera, Notes about, 5 *n* 11 *a*
Roux (E.) Mines of Laurium, 16 *o* 7 *d*
Royal Academy, New Elections, 23 *n* 5 *a*—10 *a*—25 *d* 4 *d*
—— Pictures in Preparation, 16 *d* 8 *a*
—— of Music, Competition for [illegible], 25 *d* 3 *f*
—— Albert Hall, Meetings of the Council, 9 *e*
—— Orphan Asylum, Appeal for, 21 *d* 7 *f*
—— Agricultural Society, Half Yearly Meeting, 18 *d* 6 *b*—16 *d* 5 *f*
—— Baron of Beef, 18 *d* 7 *f*
—— Berks Hospital, Bequest of £5,000 to, 10 *d* 10 *c*
—— Root Show, Annual Exhibition, [illegible]
—— Caledonian Asylum, General Court, [illegible]
—— Counties Agricultural Society, [illegible]
—— Meetings, 2 *d* 8 *b*
—— East Berks Agricultural Association, [illegible] Members for Berkshire at, 9 *o* 12 *a*
—— Free Hospital, Appeal for, [illegible]
—— Geographical Society and the Lightning and Challenger Expedition, 10 *d* 7 *f*
—— Hospital for Consumption, Donation of the Grocers' Company to, 7 *d* 5 *b*
—— for Diseases of the Chest, [illegible]
9 *a*—23 *d* 10 *a*
—— for Incurables, 23 *n* 10 *a*
—— Household Appointments, 2 *o* 8 *d*—9 *n* 7 *a*—14 *d* 8 *a*
—— Humane Society, Donations, 16 *d* 10 *c*
—— Awards for Saving Life, 7 *n* 11 *a*—21 *n* 11 *f*
—— Infirmary for Diseases of Children and Women, 20 *d* 7 *b*
—— Institute of British Architects, Meetings, 6 *n* 5 *b*
—— Mail Steam Packet Company, 10 *o* 7 *a*—21 *o* 7 *a*—24 *o* 5 *a*
—— Medical Benevolent College, Grant to Mr. Wilson for a Master's House, 14 *o* 8 *b*
—— Microscopical Society, 18 *d* 11 *b*
—— National Hospital for Consumption, Appeal for, 21 *d* 7 *d*
—— Life Boat Institution, 4 *o* 10 *f*—8 *n* 8 *a*
—— Society Medals, Awards, 15 *n* 8 *a*
—— Meetings, 18 *n* 9 *f*—9 *d* 5 *b*
—— for the Protection of Life from [illegible] 9 *a*
Royston (Lord) at the Newmarket [illegible] Club, 31 *o* 6 *b*

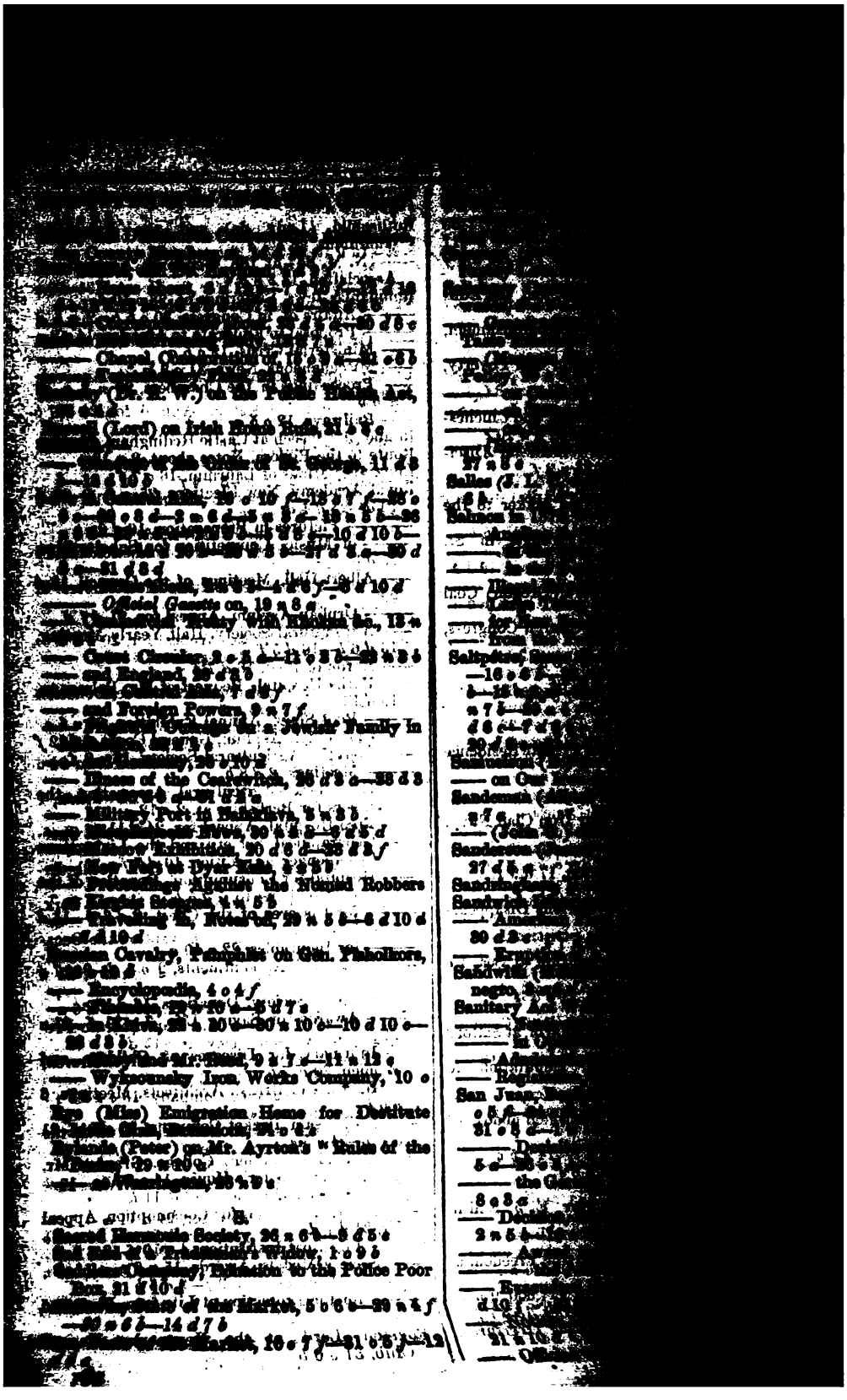

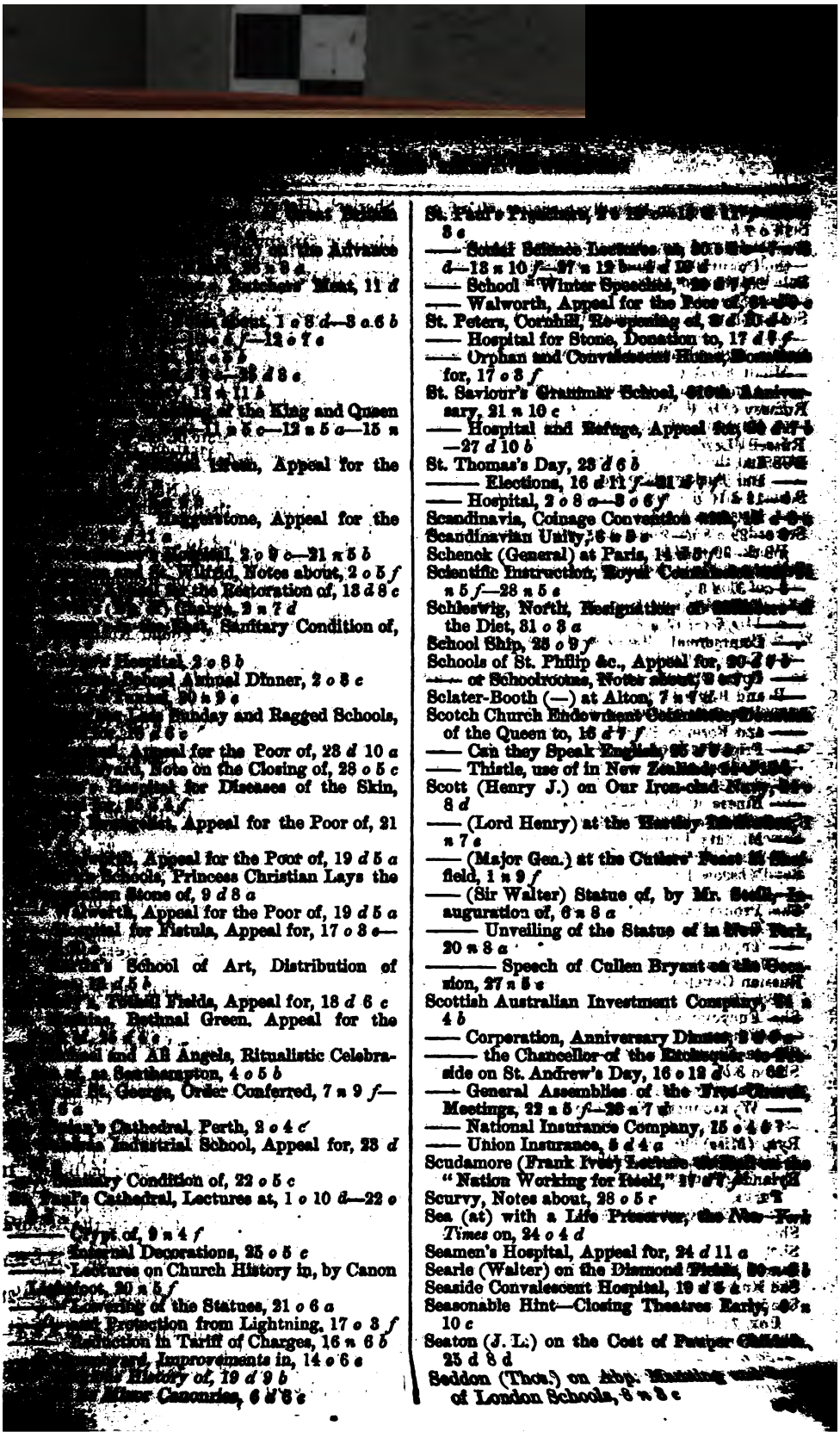

St. Paul's Pilgrimage, 2 o 10 c—12 o 12 c—19 o 8 c
—— Sunday Science Lectures on, 20 n 8 f—21 n 8 d—18 n 10 f—27 n 12 b—4 d 12 d
—— School Winter Specials, 20 d 7 c—21 d 6 c
—— Walworth, Appeal for the Poor of, 21 d 10 c
St. Peters, Cornhill, Re-opening of, 2 d 10 d b
—— Hospital for Stone, Donation to, 17 d 8 f
—— Orphan and Convalescent Home, Bonstead for, 17 o 3 f
St. Saviour's Grammar School, 210th Anniversary, 21 n 10 c
—— Hospital and Refuge, Appeal for, 20 d 10 f—27 d 10 b
St. Thomas's Day, 23 d 6 b
—— Elections, 16 d 11 f—21 d 7 f
—— Hospital, 2 o 8 a—3 o 6 f
Scandinavia, Coinage Convention, 22 d 6 c
Scandinavian Unity, 6 n 3 c
Schenck (General) at Paris, 14 n 5 f
Scientific Instruction, Royal Commission on, 21 n 5 f—28 n 5 c
Schleswig, North, Resignation of Members of the Diet, 31 o 3 a
School Ship, 25 o 9 f
Schools of St. Philip &c., Appeal for, 20 d 7 b
—— or Schoolrooms, Notes about, 2 o 7 b
Sclater-Booth (—) at Alton, 7 n 7 d
Scotch Church Endowment Committee, Donation of the Queen to, 16 d 7 f
—— Can they Speak English? 25 d 8 c
—— Thistle, use of in New Zealand, 24 d 8 d
Scott (Henry J.) on Our Iron-clad Navy, 30 o 8 d
—— (Lord Henry) at the Hawley Institution, 2 n 7 c
—— (Major Gen.) at the Cutlers' Feast in Sheffield, 1 n 9 f
—— (Sir Walter) Statue of, by Mr. Steell, Inauguration of, 6 n 8 a
—— Unveiling of the Statue of in New York, 20 n 8 a
—— Speech of Cullen Bryant on the Occasion, 27 n 5 c
Scottish Australian Investment Company, 21 n 4 b
—— Corporation, Anniversary Dinner, 2 d 6 c
—— the Chancellor of the Exchequer's Reside on St. Andrew's Day, 16 o 12 d
—— General Assemblies of the Free Church, Meetings, 22 n 5 f—28 n 7 d
—— National Insurance Company, 15 o 4 b 7
—— Union Insurance, 5 d 4 a
Scudamore (Frank Ives) Lecture on Electricity, the "Nation Working for Itself," 17 d 7 f
Scurvy, Notes about, 28 o 5 c
Sea (at) with a Life Preserver, the New-York *Times* on, 24 o 4 d
Seamen's Hospital, Appeal for, 24 d 11 a
Searle (Walter) on the Diamond Fields, 20 n 6 b
Seaside Convalescent Hospital, 19 d 5 a
Seasonable Hint—Closing Theatres Early, 6 n 10 c
Seaton (J. L.) on the Cost of Pauper Children, 25 d 8 d
Seddon (Thos.) on Abp. Whitgift and the Schools of London Schools, 8 n 8 c

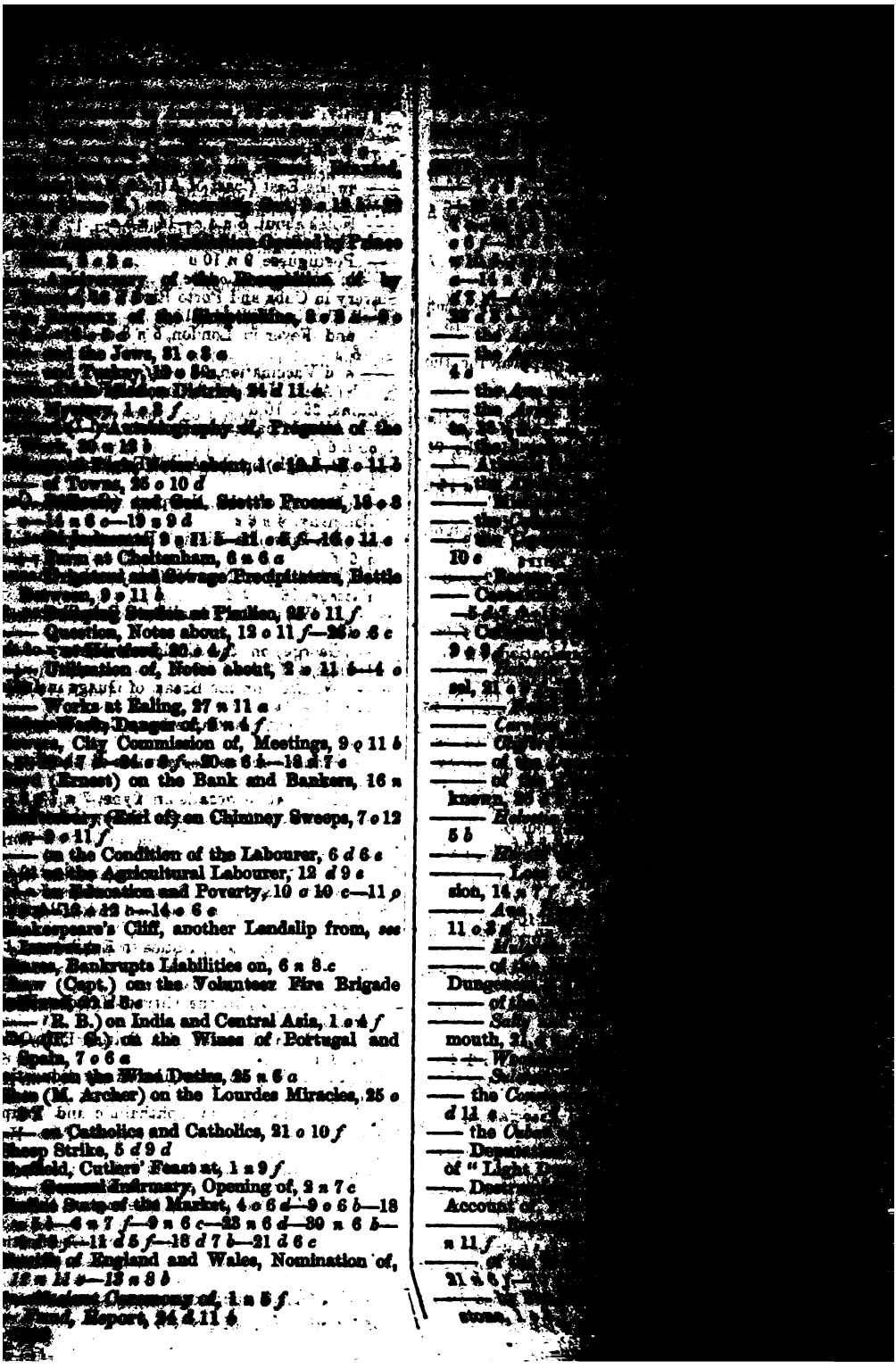

...W, 17 *a* 3 *d*
... Shipping, 3 *a* 6 *a*—12
... *William*, Sinking at
... 2 *a*—3 *a* 5 *a*
... 22 *d* 4 *f*—30 *d* 7 *a*
... Official Returns, 26 *a*
... Enquiry into the Loss of, 17
... American Steamers, 14 *a* 10 *a*
... Merchant to, 28 *d* 8 *a*
... *Dimsdale*, 5 *a* 4 *f*
... 22 *a* 8 *a*
... Light Ships, 27 *d* 9 *f*
... Return of, 6 *a* 5 *a*
... Intelligence in every day's paper
... the Clyde, Return of four Months, 25
... 7 *d* 5 *d*—12 *d* 5 *d*—11 *d* 10 *a*
... 10 *d* 12 *a*—19 *d* 6 *a*
... the *Buccaneer Veritas*, 25 *d* 7 *f*
... Lists of the *Dalmatian*, 2 *d* 9 *f*
... of the Future, *see* Sirius
... the Future, Notes about, 20 *a* 12 *a*—8 *d*
... 19 *f*—7 *d* 5 *f*
... from France to England, 25 *d* 4 *a*
... Mariners' Society, 2 *d* 10 *b*—9 *d* 5 *a*
... (Emily A. E.) on Examinations for Wo-
... 19 *f*
... Death of a Lunatic, 4 *a* 5 *a*
... by Chinese Labour in America, 25
... Servant at Glossop, 16 *a* 9 *f*—19 *a* 5 *b*
... Stores, 5 *d* 10 *a*—6 *d* 5 *d*—9 *d* 7 *f*—12 *d*
... 12 *d* 10 *b*—14 *d* 7 *f*—17 *d* 5 *f*
... (W. B.) on the November Meteors, 10 *d*
... (S. Allen) on Passport, 19 *a* 3 *f*
... (Henry) on Our Neglected Mer-
... Sailors 5 *d* 5 *f*
... Storm in, 6 *a* 11 *f*
... Mendicants, 21 *d* 5 *d*
... (G. S.) on the Need of an Index for the
... Office, 25 *a* 6 *a*
... Leone, Notes on the Climate of, 20 *d* 9 *a*
... (Rev. J. C.) on Boarding Out, 2 *a* 7 *b*
... Aries Dufour's Circular about, 15 *a* 4 *b*—
... *d* 6 *a*
... Coinage, Notes about, 1 *a* 5 *a*
... (Pierre) on the French Mails, 31 *a* 6 *d*—
... on St. Chad's Hackney Road, Appeal for,
... *d* 7 *b*
... Agricultural Association, the
... Members at, 1 *a* 7 *a*
... Per Cent, the Pro... Chancellor Wilkinson
... cision, 23 *d* 8 *a*
... *v.* Twin S...
... Treaty, 9 *a* 6 *d*
Slave Trade of Africa, 26 *a* 7 *b*
—— in Africa, *see also* Slave
—— Capture of a Slaver off Zanzibar, 28 *a* 6 *f*
—— on the East Coast of Africa, Meeting at the Mansion House, 5 *a* 4 *a*
—— Notes about, 5 *a* 4 *a*—14 *a* 5 *a*
—— Slave Trade in India, 24 *a* 5 *f*
—— Portuguese, 9 *a* 10 *a*
—— in Zanzibar, 24 *a* 10 *a*
Slavery in Cuba and Porto Rico, 7 *a* 2 *b*
Small Pox in Glass, 14 *a* 10 *f*
—— and Fever in London, 5 *a* 8 *a*—10 *a*
d 5 *a*
—— and Vaccination, 21 *a* 5 *f*
Smith (Alex. Herbert A.) on the Gold Coast Colony, 25 *a* 10 *d*
—— (Alfred Charles) on Pressure and Temperature, 20 *a* 5 *f*
—— (S. Leigh) on the Arctic Regions, 10 *a*
—— (David) on the Newport (Chepstow) Company, 4 *a* 6 *a*
—— (Dr. Edw.) on Liebig's Extract of Meat, 20 *a* 6 *f*
—— (Edw. A.) on New Wheels for the Channel Passage, 16 *a* 12 *d*
—— (F. W.) on the Transatlantic Rate Question, 29 *a* 4 *a*
—— (George) on the Chaldean History of the Deluge, 4 *d* 7 *b*—5 *d* 6 *a*
—— (W. Lee) on the Book of Genesis in Bible, 13 *a* 6 *a*—14 *a* 5 *f*
—— (R. Payne) on Gunnebury Cathedral, 29 *a* 5 *d*
—— (Sidney) on the Registration of the City of London, 28 *a* 5 *a*
—— (T. E.) at Hermetic-on-Tyne, 7 *a* 7 *a*
—— (William) Superintendent of Indian Cultivation, 2 *d* 4 *a*
—— Steam Plough, 9 *a* 6 *f*
—— (R. W.) on the Loss of a Colony, 24 *d* 10 *a*
—— Steamship Company Regiment Ships, 6 *a* 8 *f*
Smyth (J. C.) on the City of London Registration, 28 *a* 5 *a*
Smithfield Club Show, Notice to Exhibitors, 2 *a* 4 *f*
—— Cattle Show, *see* Cattle
Smithfield (J. C.) on the City of London Registration, 12 *a* 12 *b*
... of a British Post Office
... 7 *f*
Snape (T. W.) on Irish University Education,
... (H. Graves) on Ophthalmic and Pauper
... 5 *b*
Soap Plough, 25 *a* 7 *a*
... Value of Exports, 25 *a* 6 *f*
... Congress at Berlin, on Germany
... Meeting at Norwich,
... 22 *a* 22 *d*
... Stephen on Codification,
... 11 *a* 6 *a*—12 *a* 5 *a*
... and Ocean

—— Chancery Corporation, Annual Court, 31 *a*

—— Coal-mines about, 29 *a* 5 *b*

—— Exhibitions, 18 *a* 4 *c*

—— Mortgage and Investment Company, 31 *b*

—— Australian Investment Company, 28 *a* 6 *b*

—— Museum, Admission, 8 *c* 9 *d*—

—— Science and Art Department, Award of Prizes, 11 *d* 8 *d*

—— Lambeth Soup Kitchen, Appeal for, 24 *d*

—— London Honesty, 11 *c* 9 *f*

—— Refuge, Ragged Schools, &c., Appeal for,

—— Visiting and Relief Association, Appeal for, 31 *d* 6 *c*

—— Mr. Kidnapper, 10 *c* 5 *b*

—— Shropshire Adult Educational Association Meeting, 31 *c* 6 *a*

—— Hospital, Working Men's Christmas Box

—— (H. C.) on Passports, 26 *a* 4 *c*

—— Gazette and Sons List of New Companies, 30 *d* 5 *a*

—— Alphonsist Rising Expected, 31 *d* 3 *a*

—— Appointments, 28 *d* 8 *b*

—— Contingent, 1 *a* 5 *a*—8 *a* 5 *a*

—— Arrests, 28 *d* 3 *b*

—— Asturias, Deputation to the King from, and Presentation of the Cross of Covadonga, 10 *d*

—— Attempted Assassination of the King—Proceedings to Find the Assassin, 16 *c* 11 *a*

—— Budget, 5 *c* 7 *a*—1 *a* 5 *a*—4 *a* 5 *a*—23 *a* 5 *b*

—— Carlists, Arrests, 2 *d* 5 *b*

—— in Biscay, 13 *a* 5 *a*

—— Raid on Mauresa, 12 *d* 5 *c*

—— Capture of Bilbo for, 18 *a* 5 *b*

—— Cut the Telegraph Wires, 8 *a* 3 *a*—11 *a*

—— Defeats of, 29 *a* 3 *a*—7 *d* 5 *b*—25 *d* 3 *c*

—— Doings of, 16 *a* 5 *a*—25 *a* 5 *b*—26 *a* 3 *b*—

Sporting Intelligence (continued)—
22 o 5 c—23 o 7 c—24 c 2 c—25 o 5 b—26 o 6 a
——— Middle Park Plate, 18 o 10 c
——— Second Gatehurst Meeting, 19 o 10 c—9 o 5 a—9 o 5 d—11 o 8 a—12 o 10 c—14 o 12 c
——— Oxford and Cambridge Boat Race, 13 o 6 b—10 d 7 f
——— Paris Autumn Racing, 1 o 8 c—6 o 5 c—7 d 4 e
——— Race Horses, Excise Duty thereon, 8 o 8 f—7 d 4 e
——— Scullers' Race, 5 o 8 c—23 o 4 d
——— St. Andrew's Golf Club, 5 o 8 b—7 o 12 d
——— Shrewsbury Autumn Meeting, 21 o 8 b—13 o 7 c—14 o 8 c—15 o 10 c—16 o 12 c—29 o 9 b—5 o 8 d—15 o 8 c—16 o 8 c—26 o 4 c—3 d 8 c—10 o 5 f—17 o 8 b—11 o 5 b
——— Swimming Race on the Belgravian Canal, 9 o 12 c
——— University Boat Race, 9 o 12 c—6 o 5 b—11 o 6 b
Spottiswoode & Co., on the London Gazette, 20 o 10 c
Spots in the Sun, Notes about, 19 o 5 c
Sproat (Gilbert Malcolm) on the Salt Gauge Boundary Question, 26 o 8 c—5 o 10 f—6 c
Sproule (John) on Irish Peat Fuel, 9 o 8 c—6 c
Squire (Balmanno) on the Assistance to Sir Donald M'Leod, 2 d 9 b
Stabbing, Case of, by a Woman, at Stockton, 30 o 11 f
Stafford, Archidiaconal Conference at, 29 o 6 b
Staffordshire Police, 25 o 9 f
Stanhope (W. S.) on Land Question, 11 o 7 b
Stanley (Dean) Appeal for the Westminster Female Refuge, 25 d 4 f
——— on Socrates and the Church, 12 d 9 f
——— (H. M.) as a Lecturer, 26 d 7 c
——— on his Biographers, 12 n 12 d—13 o 7 b
——— Lecture on the Finding of Livingstone, 12 o 9 f—23 o 5 c—28 o 10 f—30 o 10 d—9 n 5 f
——— Presentation of the Freedom of the City in the Turners, Company to, 19 o 11 c
——— Dinner to, at Willis's, 18 o 8 c—23 o 10 c
——— at Helmsburgh and Gowrie Excursion, 31 o 7 f
——— Leaves for America, 11 o 7 f
——— at Paisley, 30 o 9 c
——— at St. James' Hall, 7 o 8 a
——— (Mary) Appeal for the Self Help of Poor, 5 o 5 f
Stansfield (—) at Halifax, 2 o 9 a
——— on the Public Health Act, 21 o 10 d
Star Spangled Banner, Progress of Singing Same through England with, 2 d 11 f
State Concessions, 25 o 5 b
Stationery, Return of the Value of Exported, 25 o 9 f
Steam Boat Fares, Reduction of, 29 o 9 f
——— Boats for Canals, 25 o 4 c
——— Carver, 19 o 7 c
——— Moral Effects of, 4 o 11 f
——— Plough, Notes about, 9 o 8 f

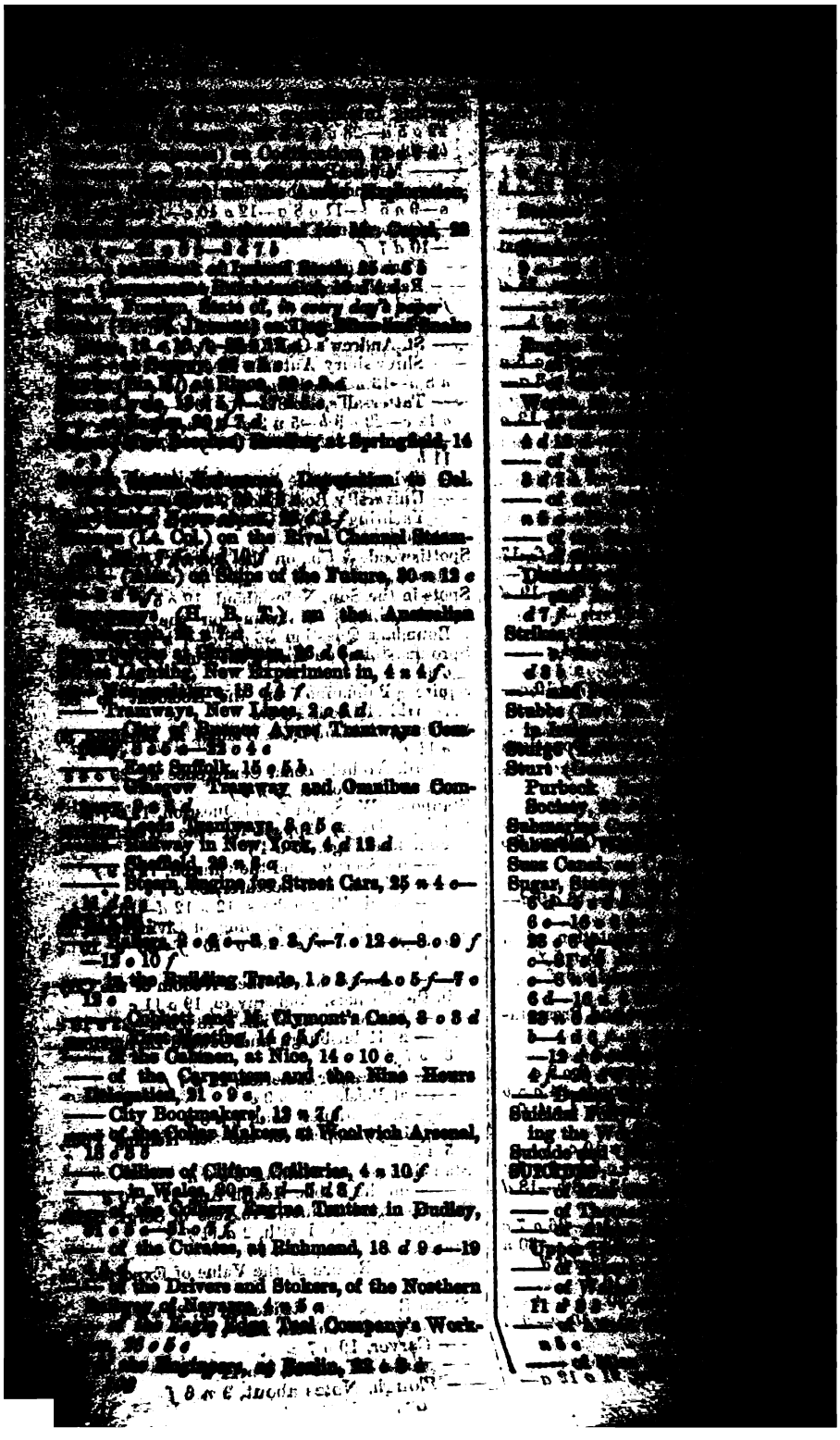

Living, 2 n 7 f
—— Geese, in Detroit, 26 n
Surgeons, Royal College of, Additional Licentiate Members, 31 o 4 n 8 f
d—16 n 10 c—20 n 10 c—6 d 11 b—18 d 11 b
—— Notices, 1 n 7 f—16 d
—— Registration of Medical Students, 14
Surgical Aid Society, 30 n 11 f
—— Appeal for, 22 d
Surinam, Regulations for Free Emigrants to
Surplus Babies, New Home for Aged
Surrey Lunatic Asylum, 31 o
SUSPENSIONS:
—— Adams, W. J.
5 a
—— Aldroyd, John
—— Armitage, John, of Dewsbury, 18
—— Bowles, Brothers & Co.,
—19 n 5 b—20 n
—— Child, Mills & Co.,
—— Crawford, John, of Pendleton,
d 7 b—20 d 6 b
—— Cundliffe & Co.,
—— Geipel & Co., of Newcastle,
—— Gilbert & Co., of Hull,
—— Gumuchian & Co., of Liverpool,
20 d 6 b
—— Haynes, John, of Tipton, 24 d 7
—— Humphrys and Prince,
28 n 6 a
—— Ibell, Richard,
—— Joshua, Brothers & Co., of Stapleton,
6 b
—— not the Firm of Great Winchester
12 n 6 a
—— Lamb, Nash & Co., 25 o 6 d
—— Lansfassin, Louis,
—20 d 6 b
—— Leggatt & Co.,
5 a—7 d 6 a
—— Marshall, W. H.,
pool, 19 d 4 a
—— Memphis,
—— Oldy, Sons, and Sons,
—— Oswald, Tube Ridley,
b—23 n 6 a
—— Owen's Patent Wheel Tire
pany, 18 n 7 a
—— Pease, Joseph, & Co.,
18 d 7 a
—— Ravenhill, Hodgson & Co., of Ratcliff, 19 o 6
a—7 n 6 a—23 n 6 a—19 d 4 a
—— Saunders, John,
—— Shuttleworth & Co., of Blackburn,
—— Simpson & Co., of Preston,
—— Smith and Norton, of Manchester,
—— Stott, Isaac Lisely,
—— Thompson & Co., of Pendleton,
—— Thornton & Co., of Manchester,
d 5 a
—— Wike, John and Son,
Berry, 18 d 6 b
—— Wright, Thomas, of Manchester,

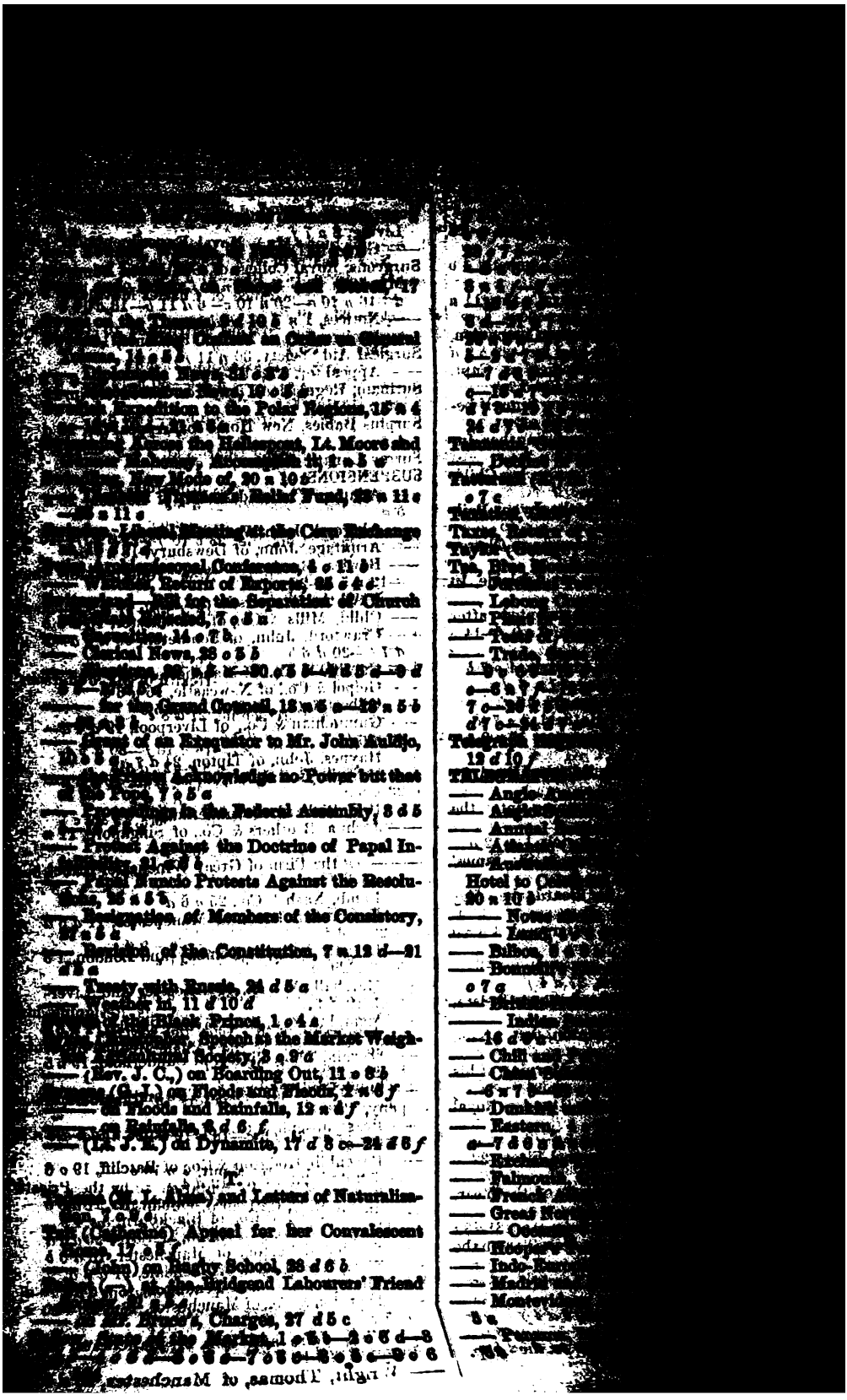

Theatres (*continued*)
—— Drury Lane, 7 *o* 8 *b*—12 *d* 8 *c*—
27 *d* 7 *f*
—— Fechter (Mr.) Royal Experiment at
New Theatre in New York, 4 *n* 4 *c*
—— Gaiety, 16 *d* 10 *f*—27 *d* 8 *b*
—— Re-appearance of Charles
4 *c*—28 *o* 10 *f*
—— and the Statues Attributed to
bers, 17 *d* 5 *f*
—— Gallery of Illustration, 27 *d* 8 *c*
—— Globe, 7 *o* 8 *b*—7 *n* 8 *b*—30 *n*
—— Haymarket, 4 *n* 8 *c*
—— Hengler's Circus, 9 *d* 8 *b*—27 *d*
—— Holborn, 7 *o* 8 *b*—15 *o* 9 *c*—27
—— Lyceum, King Charles at, 8
—30 *d* 6 *c*
—— Moore and Burgess Minstrels,
—— National Gallery, 27 *d* 8 *c*
—— Olympic, 18 *d* 8 *c*—30 *d* 6 *c*
—— Opera Comique, 23 *b* 10 *f*—
10 *f*
—— Pierson (Mdlle.) New
Stage, 29 *n* 6 *a*
—— Princess', 7 *o* 8 *b*—18 *d* 8
6 *c*
—— Queen's, 21 *o* 8 *b*
—— Cromwell at, 23 *d* 6 *c*
—— Rip Van Winkle—Health
2 *d* 8 *c*
—— Royal Polytechnic, 27 *d* 8 *c*
—— Surrey, 27 *d* 8 *c*
—— Royalty, 21 *o* 8 *c*—16 *d* 10 *f*—
—— Sadler's Wells, 7 *o* 8 *b*—27 *d*
—— St. George's Opera, 11
—— St. James', 18 *n* 5 *c*—20 *n*
—— St Petersburg Italian Opera,
—— Standard, 27 *d* 8 *d*
—— State of, in France, 9 *d* 5 *f*
—— Strand, 7 *o* 8 *b*—14 *o* 8 *c*—4
—— Surrey Theatre, 7 *o* 8 *b*—11 *o*
30 *n* 12 *b*
—— Tussauds (Madame), 27 *d* 8 *c*
—— Vaudeville, 12 *n* 5 *f*—25 *d*
—— Verdi at Naples, 21 *d* 11 *c*
—— Victoria, 27 *d* 8 *c*
—— Zoological Gardens, 27 *d* 8 *d*
Thoms (Mr.) Dinner to, on his
Editorship of the *Notes and*
Thorne (Isabel) on the Female
at Edinburgh, 24 *o* 4 *d*
Thunderstorms, 3 *d* 6 *c*
Tichborne *v.* his Solicitors in
11 *d*
—— Trial, 31 *o* 6 *c*—12 *n* 12
b—3 *d* 9 *f*
Tidal Train, Notes about, 2 *n* 10 *c*
Tietjens (Mdlle.) Presentation to by the
of the R. C. Cathedral, Dublin,
Timber Trade in the Pacific, 25 *o* 12
Tin Trade, 11 *o* 3 *d*—26 *n* 5 *c*—5 *d* 4
—— in Australia, 1 *o* 4 *a*
—— Plate Trade, 7 *o* 6 *c*
Tip-Top Men on Mount Washington,
Tobacco, Extensive Scale of
—— Import Returns,
—— Regie in Turkey,

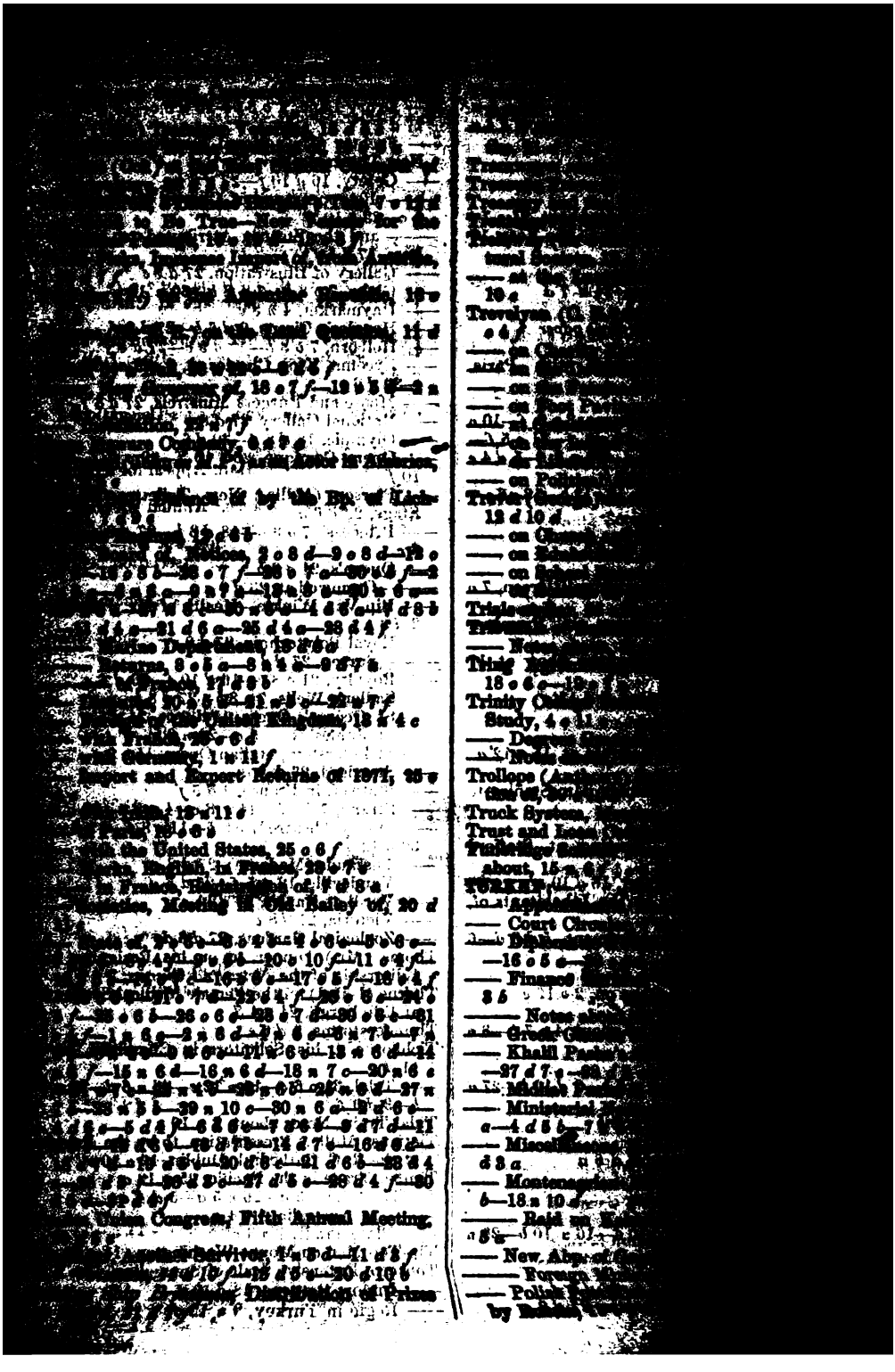

[illegible] Schools, 14 o

[illegible] New Act, 31 d

[illegible] Charles to Ire, 7 o 9 f

[illegible] of the Charles

[illegible] n 16 b

[illegible] ns, at Rent, at Boston,

[illegible]

[illegible] 1 b

[illegible]

[illegible] 1 b

[illegible] 1 b

[illegible] 1 b

[illegible] George, 7 o 1 b

[illegible] Henry Geo. Seamen, 3 d 1 b

[illegible] 1 o 1 b

[illegible] Geo. Sir Edw., 25 d 1 b

[illegible] John, 3 d 1 b

[illegible] Martha, 5 n 1 b

[illegible] James, 18 n 1 b

[illegible] Rev. Barrett, 30 d 1 b

[illegible] Thos., 19 o 1 b

[illegible] Rev. Geo. Wm., 25 n 1 b

[illegible] 21 n 1 b

[illegible] Wm. Henry, 30 d 1 b

[illegible] Pemberton, 27 n 1 b

[illegible] 25 o 1 b

[illegible] Richard, 23 d 1 b

[illegible] Lord, 25 o 1 b

[illegible] Mary, 12 o 1 b

[illegible] Peter Alexander, 12 o 1 b

[illegible] Henry, 11 d 1 b

[illegible] Charles Thomas, 25 o 1 b

[illegible] Harriett and Elizabeth, 21 n 1 b

[illegible] John, 3 d 1 b

[illegible] Sarah, 27 d 1 b

[illegible] Charlotte Rosamond, 21 d 1 b

[illegible] Thos., 5 n 1 b

[illegible] Ann, 9 d 1 b

[illegible] Mary Ann, 23 n 1 b

[illegible] Peter, 18 n 1 b

[illegible] Rev. George, 25 n 1 b

[illegible] John, 24 n 1 b

[illegible] Sophia Needham, 25 o 1 b

[illegible] Edmund, 5 n 1 b

[illegible] John and Francelin, 12 d 1 b

[illegible] Anne Jane, 3 d 1 b

[illegible] 5 n 1 b

[illegible] John Innes, 27 n 1 b

[illegible] William, 25 o 1 b

[illegible] Richard Henry, 5 n 1 b

[illegible] Gertrude, 30 o 1 b

[illegible] Maria, 6 n 1 b

[illegible] 5 n

[illegible] Charles, 5 n 1 b

[illegible] Catherine Maria, 14 o 1 b

[illegible] Robert, 27 d 1 b

Unclaimed Dividends [illegible]

[illegible] Legion, Insane, 5 d 5 b

—— Templer, Catherine Mary, 25 o 1 b

—— Francis James, 25 o 1 b

—— Thornton, Samuel, 5 n 1 b

—— Thoyts, Mortimer George, 30 d 1 b

—— Whitley, Christina, 21 n 1 b

—— George, 21 n 1 b

—— Willis, John, 30 d 1 b

Unclaimed Soldiers' Balances, 18 n 1 b

Underhill (Dr. E. B.) on India, 10 o 6 f

Unequally Yoked [illegible] Marriage at Geneva, 26 o 6 f

Unexhausted Agricultural Improvements, Meeting about at the Shropshire Music Hall, 10 b

—— Meetings about, 5 n 6 b—16 n 6 f

Uniformity of Time and Wages Deputation, 12 o

Union of the Churches, 2 o 10 n

—— Crescent, Mission Hall, Advent for Christmas Tract, 18 o 2 o

United Kingdom Alliance, Annual [illegible] Manchester, 16 o 12 n

—— Benefactor Association, 9 n 2 f—11 f

—— Railway Officers' &c. Association, [illegible] for, 23 d 10 n

—— Limmer and Vorwohle Rock Asphalte Company, 14 d 7 o

—— Presbyterian Church, English Synod, Meeting at Birkenhead, 15 o 5 n

UNITED STATES:—

—— Army and Navy, 5 d 5 b—18 d 10 n

—— Chairman of Foreign Affairs, [illegible]

—— Coast Survey.—Professor [illegible] 19 o 6 f

—— False Economy, 23 n 9 f

—— Finances, 5 d 3 b

—— Foreign Trade of, 11 n 4 d

—— Minister, 24 d 5 b

—— Paupers and Criminals, 4 d 10 b

—— Revenue Marine, 11 d 8 d

—— Revision of Statutes, 6 d 11 f

—— Squadron, 23 n 3 o—24 d 8 o

United States Rolling Stock Company, [illegible]

Universal Beneficent Society, Annual [illegible] f—27 d 10 b

Universities Commission, Meeting, [illegible]

University College—Ladies Classes, [illegible]

—— Meetings, 11 d 7 o

—— Hospital, 2 o 8 o—18 d 10 d

—— Present of Game to from the [illegible] 7 b

—— Endowments, 23 n 4 d

—— Local Examinations, 18 d 10 o—[illegible]

—— Select Preachers, *see* OXFORD

Used Up—the Pine Forests of Michigan, 11 o 5 b

Useful Animals, 31 d 8 f

—— Pluralist, 18 d 7 d

V.

Vaccination, Cases of Refusal, 4 n 11 d—7 n 11 o—19 n 9 f—5 d 9 f—14 d 11 d

Vagrancy, Decrease of, 5 o 11 o

—— in East London, 25 o 5 b

Val de Travers Asphalte Company, [illegible]

Valentin Balsona, [illegible]

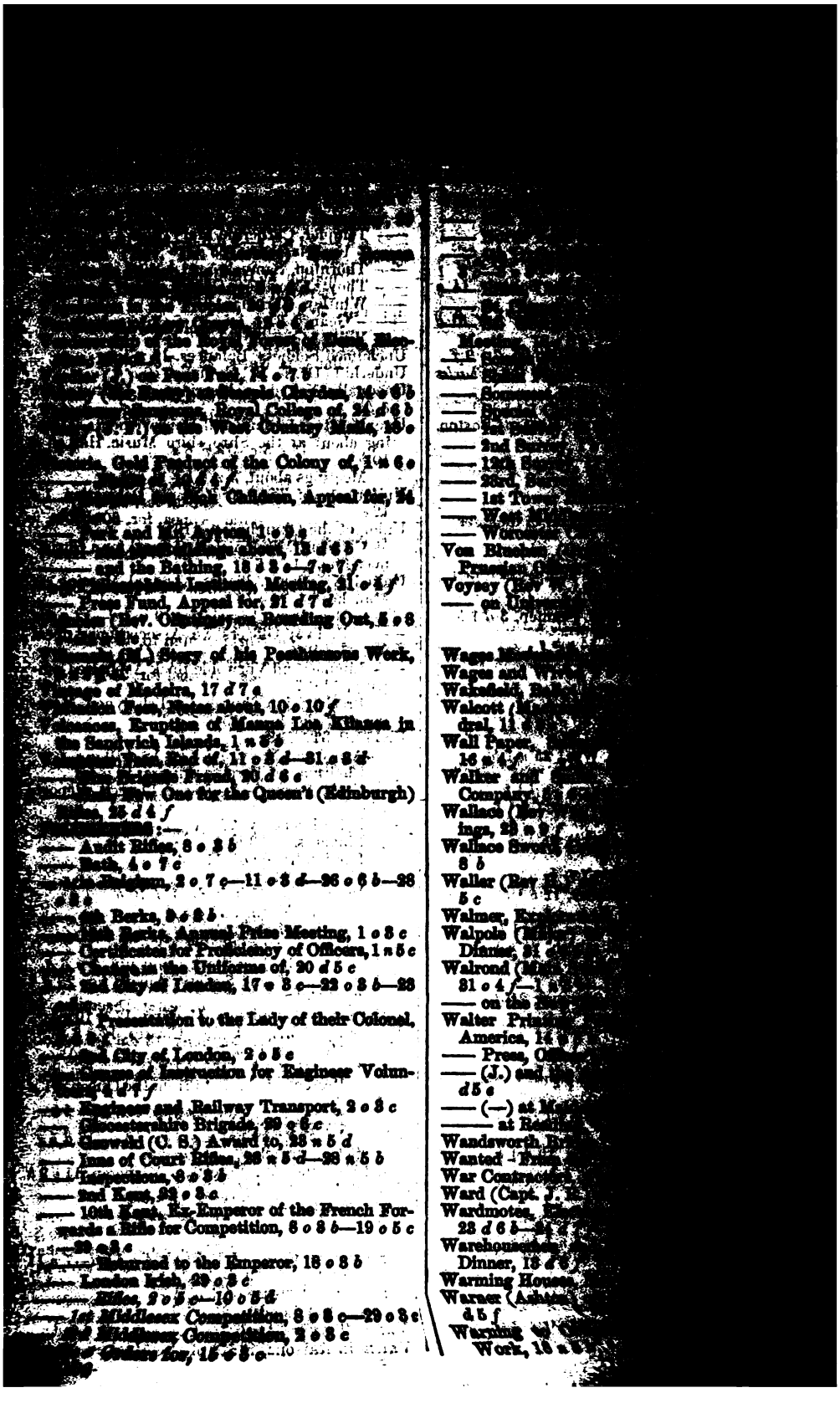

—18 a 6 c—28 a 7 d—29 d 8 f
7 f—30 d 8 f
—— Confirmation at
—— Duel Between
Barcelette, 26 a 7 c
—— Failure of a
—— Immigration,
—— Miscellaneous
d 10 b
—— Paper Currency for
—— Ship News,
d 7 f—30 d 8 f
—— Weather,
—— Whaling in Panama Bay,
Western Andes Mining Company,
—— General Dispensary, Appeal
—— Ophthalmic Hospital, Appeal
Westinghouse Air Brake,
Westlake (Alice) Appeal for the
pital, 21 d 6 a
Westminster Abbey,
8 c
—— Special Service,
—— Visit of the Working Men to
—— Female Refuge, Appeal for
—— General Dispensary, Appeal for
—— Hospital,
—— Play,
—— Poor, Appeal for
—— Registration Returns,
—— Working Men's Liberal
ings, 28 a 7 f—29 a 6 b—30 a 12
—— (Lord) on Help and Self Help,
Weyhill Hop Fair,
Wheat Crop of 1873, Notes about,
—— and Flour Foreign Trade,
—— and Maize, Notes about,
—— Great Harvest in California,
5 c
—— Return of Imports,
Wheeler (Rev. R. F.) on
20 d 6 b
Wheler (Lady) Charitable Donations,
Whooping Cough, Notes about,
Wickham (Edm. D.) on
16 a 9 f
Wicklow Copper Mine Company,
Wilberforce (Basil) on Child Stealing,
Wilford (Major Gen.) on the
Asia, 29 a 8 d
—— on the Artillery at the
WILLS AND BEQUESTS
—— Adams, William,
—— Anderdon, J. E.,
—— Atkins, John Pelly,
—— Aylwin, Charles Herbert,
—— Bacon, Sir Henry Hickman,
—— Barchard, Elizabeth,
—— Battiscombe, Rev. William,
—— Baxter, Sir David,
—— Bennett, James Gordon,
—— Bowring, Sir John,
—— Bognet, Viscount,
—— Brown, Maria Margo,

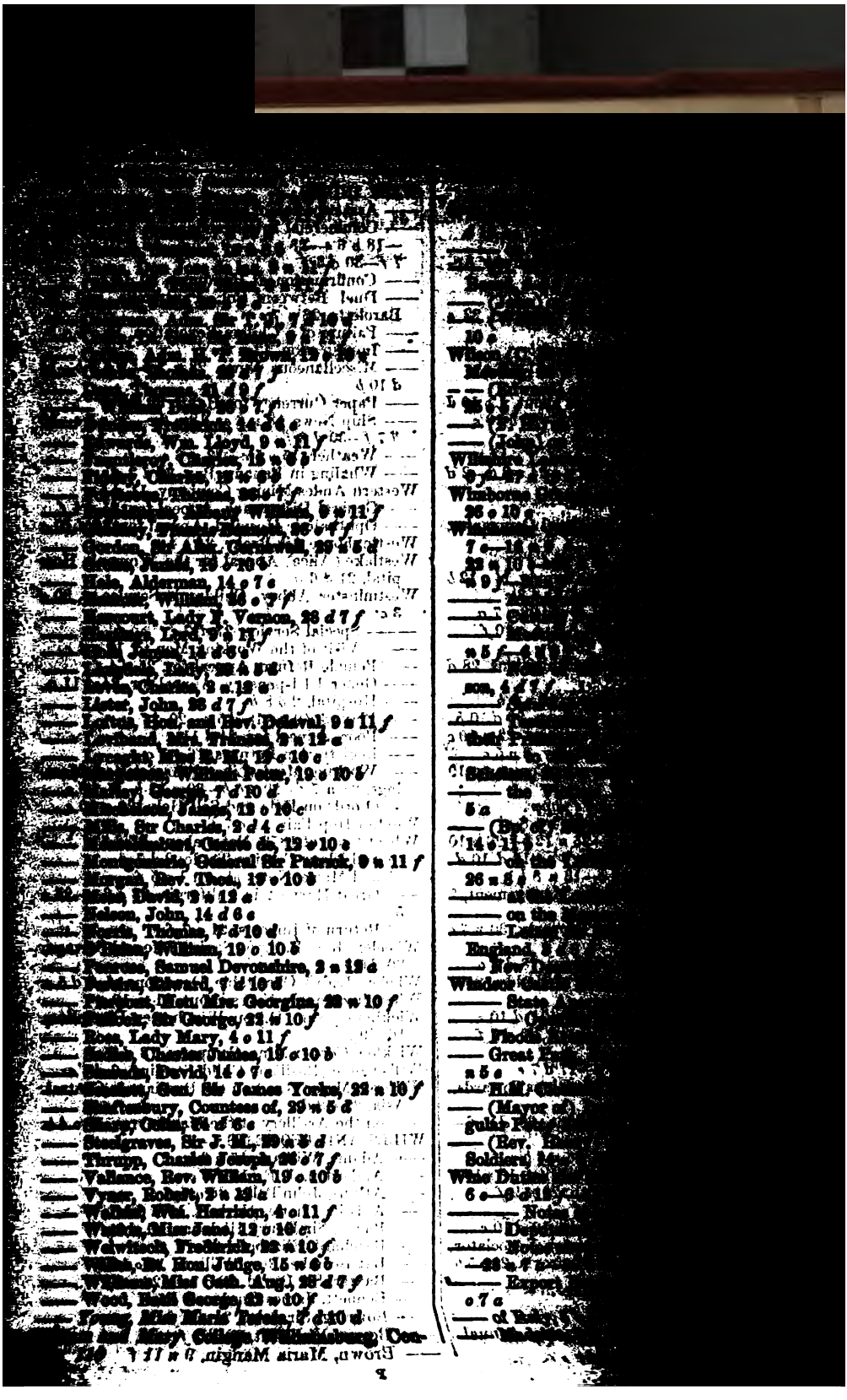

Wrecks (continued)
—— of the *Ajax*, 2 *d* 7 *f*
—— *Angerona*, off Carthage, 26 *d* 6 *b*
—— *Angria*, 12 *d* 7 *b*—12 *d* 10 *b*
—— *Australia*, 14 *n* 11 *f*
—— of the *Batavier*, in the Arctic Ocean, 9 *n* 4 *f*
—— News, Collision
—— Board of Trade Inquiry into, 23 *n* 11 *b*
—— Attempt to Raise the Wreck, 5 *n* 8 *f*
—— *Blyth*, List of the Destroyed, 11 *d* 10 *b*
—— *Canada Belle*, on Whitbarra Royal Rocks, 28 *n* 12 *c*
—— *Carolina*, 28 *n* 5 *b*—12 *d* 7 *b*—12 *d* 10 *b*
—— *Cassibelaunus*, off Lynas Point, 21 *n* 12 *f*—28 *n* 12 *d*
—— *Charcutt*, 14 *d* 12 *b*
—— *Charles Ward*, 12 *d* 7 *b*—12 *d* 10 *b*
—— of the *City of Perth*, and Gallant Rescue of the Crew by Capt. Kiddle, 16 *o* 6 *c*
—— *Concord*, in the North Sea, 4 *o* 9 *f*
—— *Coral Queen*, 4 *d* 9 *f*
—— *Cresswell*, 5 *d* 5 *c*
—— *Dee*, off Lyness Point, 28 *n* 10 *c*
—— the *Euphemia*, on the Tacons Rocks, 12 *d* 10 *b*
—— *Gautemala*, off Sinaloa, 14 *n* 8 *b*
—— *Geneva*, 21 *d* 6 *f*
—— *George Cairns*, 10 *o* 11 *b*
—— *Germany*, 27 *d* 7 *c*
—— *Glenalvon*, Discovered Floating at Sea, 26 *o* 7 *f*
—— *Helen Snow*, in the Arctic Ocean, 9 *n* 4 *f*
—— *Henry*, 7 *o* 4 *f*
—— of the *Hypolite*, 5 *d* 7 *f*
—— *Herald*, 2 *d* 12 *c*
—— *Hurkara*, near Pondicherry, 29 *n* 8 *a*
—— *Isa*, on Socotra, 26 *o* 10 *b*
—— *Isabella*, 18 *d* 7 *f*
—— of the *Isaber*, 9 *d* 5 *b*
—— of the *Juliana*, 27 *n* 10 *a*
—— *Jane Catherine*, off Portland, 25 *n* 12 *b*—26 *n* 10 *c*
—— *Kinsale*, at Waterford, 25 *n* 12 *c*—26 *n* 10 *c*—29 *n* 8 *c*—30 *n* 9 *f*
—— Board of Trade Inquiry into, 10 *d* 6 *d*
—— *Knight Errant*, and Gallant Rescue of the Crew by the *Sam Cearns*, 1 *o* 10 *c*
—— *Lac-la-Belle*, on Lake Muchigan, 16 *o* 5 *b*—17 *o* 8 *b*
—— *Lady Milton*, 2 *d* 12 *c*
—— *Mary Eleanor*, in the North Sea, 14 *d* 12 *b*
—— *Magdalena*, in the Salinas Channel, 14 *o* 10 *f*
—— *Magdala*, off Ameland, 4 *o* 9 *f*
—— *Missouri*, near Abace, 3 *a* 6 *a*
—— *Mont Blanc*, at Sea, 28 *n* 12 *c*
—— of the *Mazarene*, at Formby Point, 1 *o* 8 *f*
—— *Ocean*, 14 *n* 7 *f*
—— *Providence*, of Yarmouth, 21 *d* 5 *c*
—— *Radnagore*, 14 *d* 12 *b*
—— *Reindeer*, 19 *d* 6 *a*
—— *Royal Adelaide*, *see* Adelaide
—— *Roscoe*, in the Arctic Ocean, 9 *n* 4 *f*
—— *Sarrento*, on the Goodwin Sands, 12 *d* 6 *b*
—— *Saxon*, off Lorient, 25 *n* 12 *c*
—— Board of Trade Inquiry into, 12 *d* 12 *c*
—— Sea Breeze, in the Arctic Ocean, 9 *n* 4 *f*

RIES · STANFORD UNIVERSITY
ANFORD UNIVERSITY LIBRARIES
VERSITY LIBRARIES · STANFORD
RD UNIVERSITY LIBRARIES · STANFORD
SITY LIBRARIES · STANFORD UNIVERSITY
ES STANFORD UNIVERSITY LIBRARIES
RARIES · STANFORD UNIVERSITY
TANFORD UNIVERSITY LIBRARIES · STANFO
IVERSITY LIBRARIES · STANFORD
RD UNIVERSITY LIBRARIES · STANFORD
SITY LIBRARIES · STANFORD UNIVERSITY

BRARIES · STANFORD UNIVERSITY LIBRARIES
SITY LIBRARIES · STANFORD UNIVERSITY LIBRARIES
RIES · STANF 3 6105 118 673 177 IBRARIES · STANFORD
ORD UNIVERSITY LIBRARIES · STANFORD UNIVERSIT
TANFORD UNIVERSITY LIBRARIES · STANFORD U
NIVERSITY LIBRARIES · STANFORD UNIVERSITY LIB
BRARIES · STANFORD UNIVERSITY LIBRARIES · ST
SITY LIBRARIES · STANFORD UNIVERSITY LIBRARIES
RIES · STANFORD UNIVERSITY LIBRARIES · STANFORD
ORD UNIVERSITY LIBRARIES · STANFORD UNIVERSITY
TANFORD UNIVERSITY LIBRARIES · STANFORD UNIV
NIVERSITY